Grimm Molecross 4-69-24 ZASAUH

NDS
7 ZAS

Company: CONOCOPHILLIPS ALASKA INC
Well Name: GRIMM MOLECROSS 4-69-24 ZASAUH
Field: NORTH SLOPE, ALASKA
Township/Range: 10N/07E(S)
Section: 24
County: N/A
Country: USA
State: ALASKA
Zone: ALASKA
Rig Contractor: NABORS DRILLING
Rig Number: 19AC
Service Company: Total Electrical Services
Company Rep: Bailey Mehrer
Mud Type: Water Based
Mud Weight: 9.6 ppg
Max Gas: 1000 units
Max Temp: 140 °F
BHT Date: Saturday, 08 Nov
BHT Hours: 24 hr Static

Alaska Oil and Gas Conservation Commission
Attn: Stephen McMahon
333 West 7th Avenue
Anchorage, AK 99501

Log Interpretation: Carl Ott
Log Analyst: Carl Ott

Date:	11-Nov-2021		
Version:	Version 1		
	Depth	**Date**	**Time**
Logger:	11,011 ft	11-Nov-2021	3:00
Surface:	11,011 ft	11-Nov-2021	3:00

Max Depth: 11,011 ft
Density: 9
Viscosity: 0 sec/qt

	Min	Max
Temp:	0	0
Pressure:	0	0
Flow:	0	0

Run	Bit Size	Casing	Casing Depth	Hole Depth	Max Inc	Max Temp	Max Pressure	Max Flow
1	8.5	9.625	2,000	11,011	0	0	0	0
2								
3								
4								
5								
6								
7								
8								
9								
10								

Log Interpretation: Total Electrical Services Gas Analysis
Gas Analyzer: Total Electrical Services Gas Analyzer
Gas Analyzer Calibration: Calibrated with 0% Air and 100% Methane
Gas Analyzer Type: Total Electrical Services Gas Analyzer
Gas Analyzer Sensitivity: Total Electrical Services Gas Analyzer
Gas Analyzer Response Time: Total Electrical Services Gas Analyzer
Gas Analyzer Flow: Total Electrical Services Gas Analyzer
Gas Analyzer Temperature: Total Electrical Services Gas Analyzer
Gas Analyzer Pressure: Total Electrical Services Gas Analyzer
Gas Analyzer Dew Point: Total Electrical Services Gas Analyzer
Gas Analyzer Calibration Gas: Total Electrical Services Gas Analyzer
Gas Analyzer Calibration Frequency: Total Electrical Services Gas Analyzer
Gas Analyzer Calibration Method: Total Electrical Services Gas Analyzer
Gas Analyzer Calibration Date: Total Electrical Services Gas Analyzer
Gas Analyzer Calibration Time: Total Electrical Services Gas Analyzer
Gas Analyzer Calibration Operator: Total Electrical Services Gas Analyzer
Gas Analyzer Calibration Results: Total Electrical Services Gas Analyzer
Gas Analyzer Calibration Notes: Total Electrical Services Gas Analyzer
Gas Analyzer Calibration Comments: Total Electrical Services Gas Analyzer
Gas Analyzer Calibration Signature

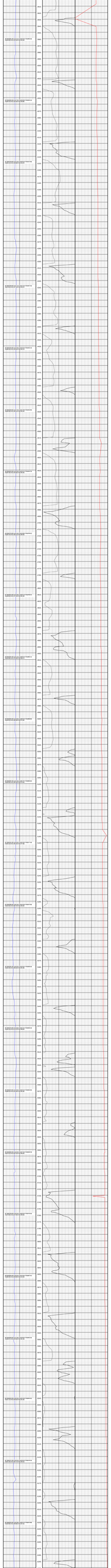

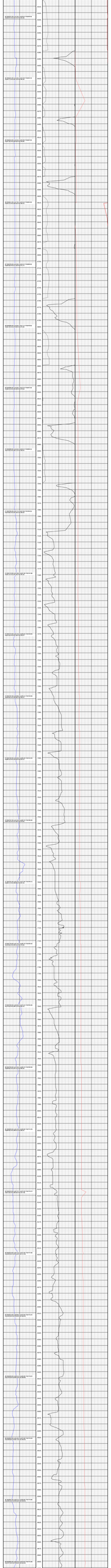

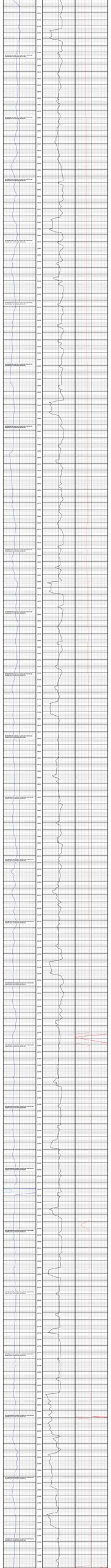

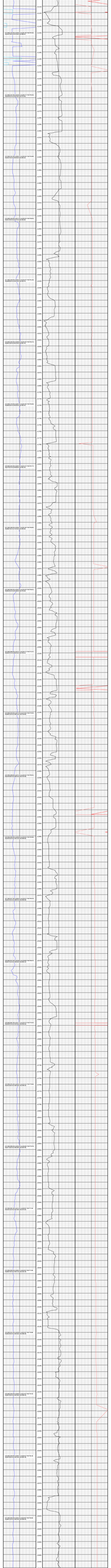

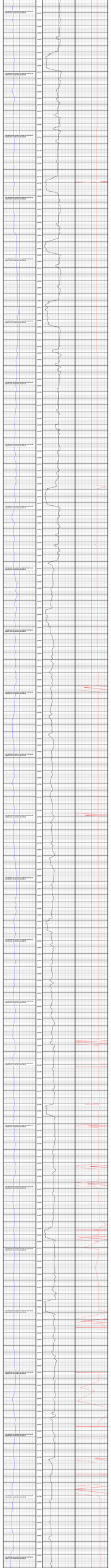

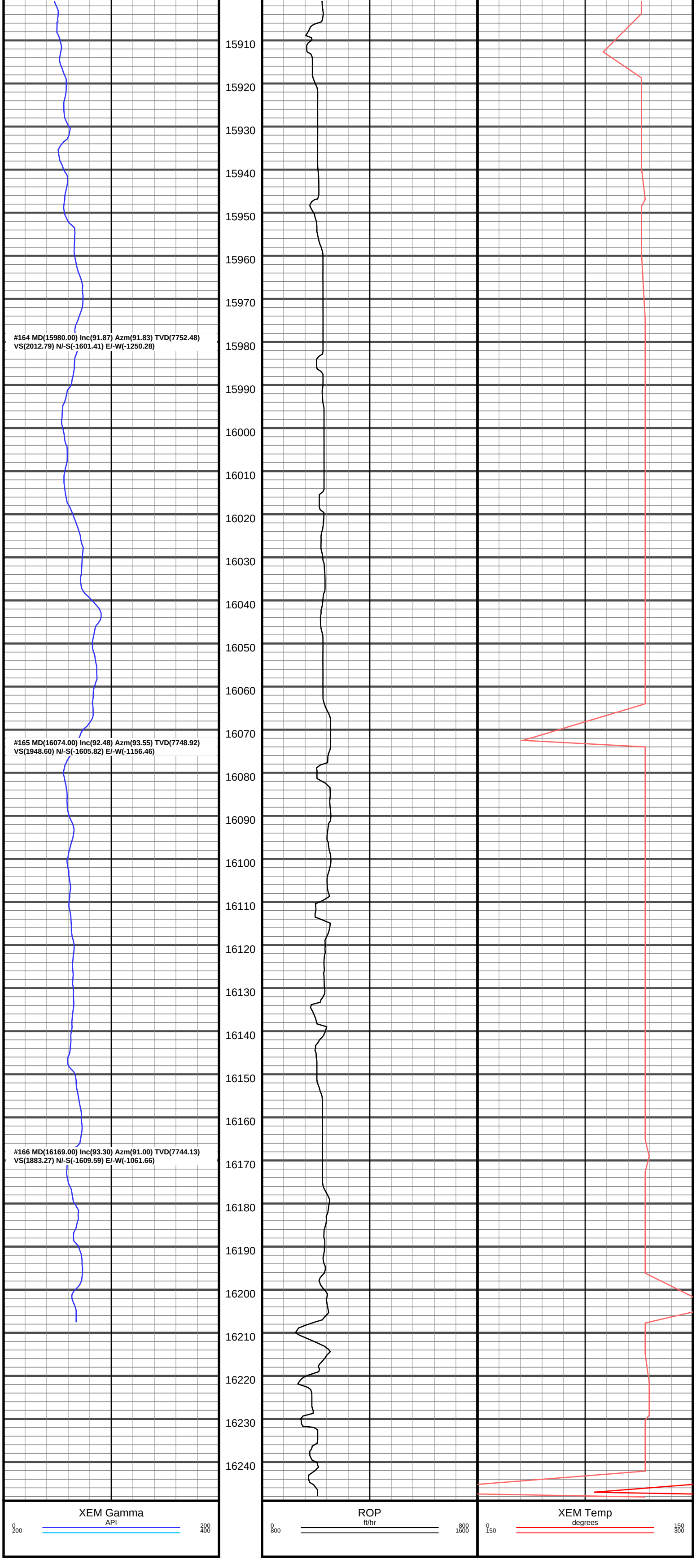
#164 MD(15980.00) Inc(91.87) Azm(91.83) TVD(7752.48)
VS(2012.79) N/-S(-1601.41) E/-W(-1250.28)
#165 MD(16074.00) Inc(92.48) Azm(93.55) TVD(7748.92)
VS(1948.60) N/-S(-1605.82) E/-W(-1156.46)
#166 MD(16169.00) Inc(93.30) Azm(91.00) TVD(7744.13)
VS(1883.27) N/-S(-1609.59) E/-W(-1061.66)
15910
15920
15930
15940
15950
15960
15970
15980
15990
16000
16010
16020
16030
16040
16050
16060
16070
16080
16090
16100
16110
16120
16130
16140
16150
16160
16170
16180
16190
16200
16210
16220
16230
16240
XEM Gamma
API
0
200
200
400
ROP
ft/hr
0
800
800
1600
XEM Temp
degrees
0
150
150
300