Grizzly Motocross 4-03-24 1B28UH

MD
0' 0"

Company: GRIZZLYMAX MOTOCROSS
Well Name: GRIZZLYMAX 1-03-24 1B28UH
Field: Grizzly Motocross
Group/Platform: GRIZZLYMAX
Slot: 1B28UH
Country: US
State: Colorado
Zone: 0 0 0 0
Rig Name/Number: Grizzly Rig
Service Company: Total Directional Services
Company Rep: Bailey Mehrer
Company Rep: Ryan Jackson
DD Rep: Ben Mitchell
DD Rep: Ryan Jackson
MWD Rep: Sidney Miller
MWD Rep: Cory Taylor

Grizzly Motocross 4-03-24 1B28UH
Grizzly Motocross
Grizzly Motocross
Grizzly Motocross

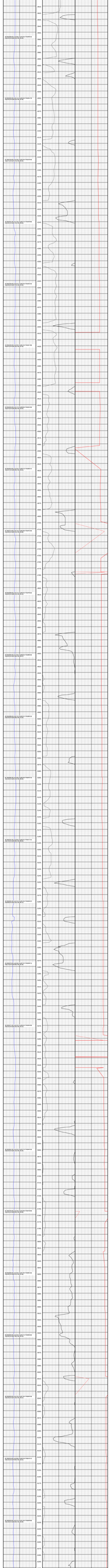

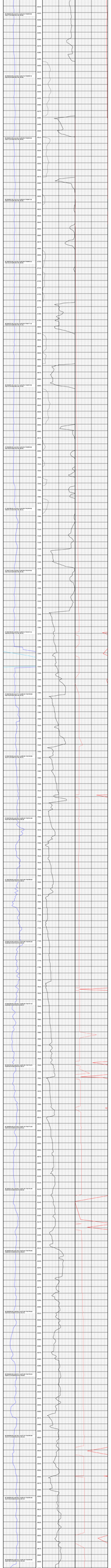

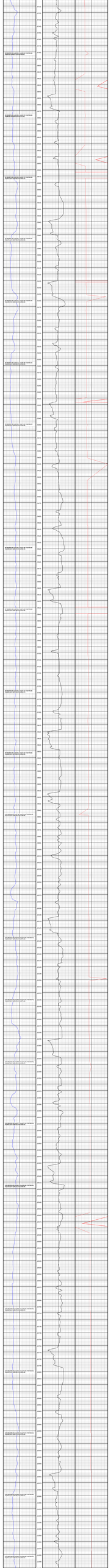
RESISTIVIDADE (OHM.M) 1 10 100 1000 TEMPERATURA 20.000 30.000

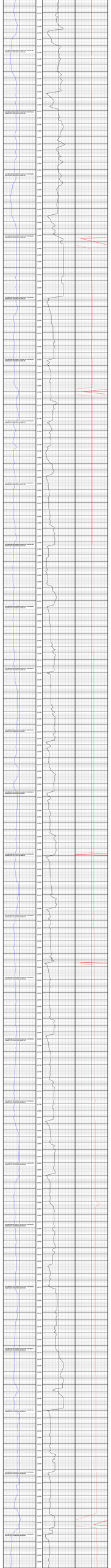

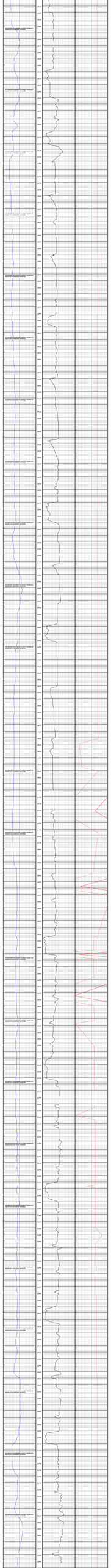

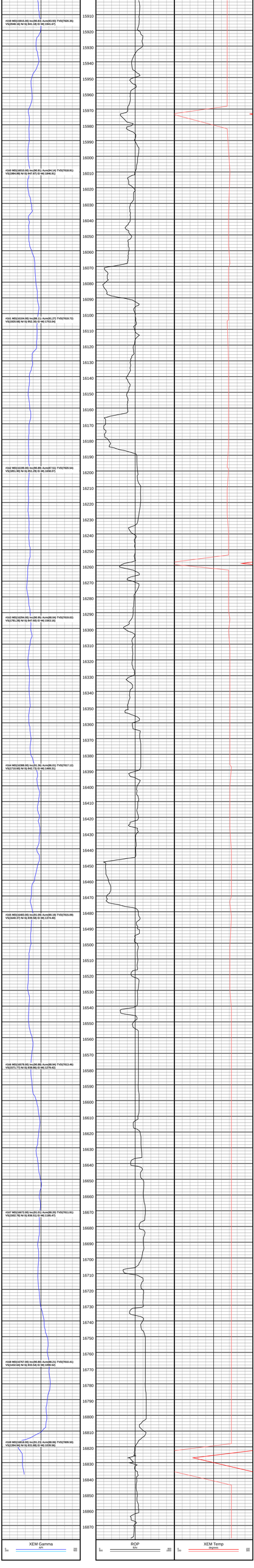
#159 MD(15815.00) Inc(90.83) Azm(89.93) TVD(7920.36) VS(2049.18) N/-S(-941.18) E/-W(-1941.87)
#160 MD(15910.00) Inc(90.81) Azm(94.14) TVD(7918.95) VS(1984.88) N/-S(-947.87) E/-W(-1846.91)
#161 MD(16104.00) Inc(88.11) Azm(91.27) TVD(7918.72) VS(1839.48) N/-S(-952.38) E/-W(-1753.84)
#162 MD(16199.00) Inc(90.89) Azm(87.51) TVD(7920.54) VS(1851.90) N/-S(-951.29) E/-W(-1658.87)
#163 MD(16294.00) Inc(90.00) Azm(88.06) TVD(7919.02) VS(1791.28) N/-S(-947.60) E/-W(-1563.16)
#164 MD(16388.00) Inc(91.36) Azm(86.01) TVD(7917.12) VS(1719.60) N/-S(-942.73) E/-W(-1469.31)
#165 MD(16483.00) Inc(91.00) Azm(90.18) TVD(7915.06) VS(1645.37) N/-S(-939.98) E/-W(-1374.40)
#166 MD(16578.00) Inc(90.89) Azm(88.94) TVD(7913.46) VS(1571.77) N/-S(-939.98) E/-W(-1279.42)
#167 MD(16672.00) Inc(91.01) Azm(88.20) TVD(7911.91) VS(1502.78) N/-S(-938.51) E/-W(-1185.47)
#168 MD(16767.00) Inc(90.00) Azm(88.21) TVD(7910.41) VS(1432.64) N/-S(-933.54) E/-W(-1090.52)
#169 MD(16819.00) Inc(89.23) Azm(88.06) TVD(7909.58) VS(1394.94) N/-S(-931.88) E/-W(-1039.06)
XEM Gamma
API
0 200 400
ROP
ft/hr
0 300 600
XEM Temp
degrees
0 100 200