



**GAMMA RAY CCL
CEMENT BOND
SECTOR VDL**

Company CRESTONE PEAK RES. OPERATING LLC
Well LUSSING TRUST 4-64 19-20 2BH
Field DJ HORIZONTAL NIOBRARA
County ARAPAHOE
State COLORADO

Company CRESTONE PEAK RES. OPERATING LLC
Well LUSSING TRUST 4-64 19-20 2BH
Field DJ HORIZONTAL NIOBRARA
County ARAPAHOE State COLORADO

Location: API #: 05-005-07566
SEC 19 TWP 4S RGE 64W
Permanent Datum GL Elevation 5696
Log Measured From KB
Drilling Measured From KB
Other Services
K.B. 5721
D.F. 5720
G.L. 5696

Date AUGUST 23, 2024
Run Number ONE
Depth Driller 18,168
Depth Logger 8054
Bottom Logged Interval 8054
Top Log Interval 90
Open Hole Size 8-1/2
Type Fluid WATER
Density / Viscosity N/A
Max. Recorded Temp. 246°F
Estimated Cement Top 92
Time Well Ready ROA
Time Logger on Bottom 12:00
Equipment Number 802
Location KERSEY, CO
Recorded By GREG NOLAN
Witnessed By JOSH KLIJESON

Borehole Record			Tubing Record				
Run Number	Bit	From	To	Size	Weight	From	To

	Size	Wgt/Ft	Top	Bottom
Casing Record	9-5/8	36# J-55	SURFACE	3240
Surface String	5-1/2	20# P-110	SURFACE	18,168
Prot. String				
Production String				
Liner				

<<< Fold Here >>>

All interpretations are opinions based on inferences from electrical or other measurements and we cannot and do not guarantee the accuracy or correctness of any interpretation, and we shall not, except in the case of gross or willful negligence on our part, be liable or responsible for any loss, costs, damages, or expenses incurred or sustained by anyone resulting from any interpretation made by any of our officers, agents or employees. These interpretations are also subject to our general terms and conditions set out in our current Price Schedule.

Comments

THANK YOU FOR CHOOSING SUREFIRE WIRELINE WEST!!!!

Sensor	Offset (ft)	Schematic	Description	Length (ft)	O.D. (in)	Weight (lb)
ErrCt	19.69		CENT-BC275-0000 Pulsar 275L Reservoir Centralizer	2.83	2.75	24.00

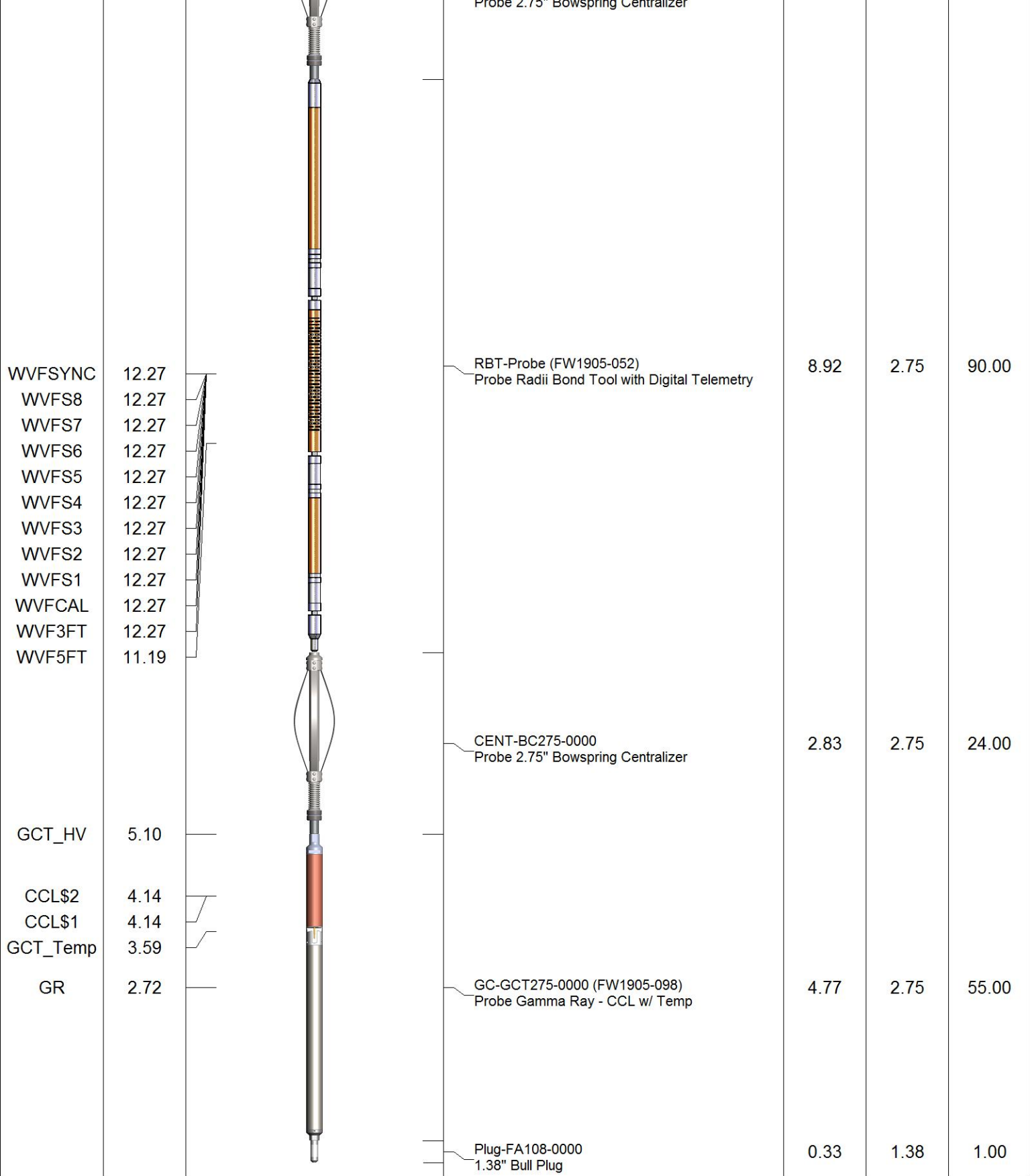

Dataset: cbl civitas lussing trust 4-64 19-20 2bh.db: field/well/run1/pass3
 Total length: 19.69 ft
 Total weight: 194.00 lb
 O.D.: 2.75 in

Database File cbl civitas lussing trust 4-64 19-20 2bh.db
 Dataset Pathname pass3
 Presentation Format civitas
 Dataset Creation Fri Aug 23 12:03:03 2024
 Charted by Depth in Feet scaled 1:240

5	CCL\$1	-0.625	0	AMP (mV)	100	0	AMPS1	150	200	VDL (usec)	1200	1	RADIAL MAP	8
0	GR (GAPI)	150	650	TT (usec)	150	0	AMPS2	150						
GCT_TEMP			0	AMPx5 (mV)	20	0	AMPS3	150						
(degF)						0	AMPS4	150						
						0	AMPS5	150						
						0	AMPS6	150						
						0	AMPS7	150						
						0	AMPS8	150						

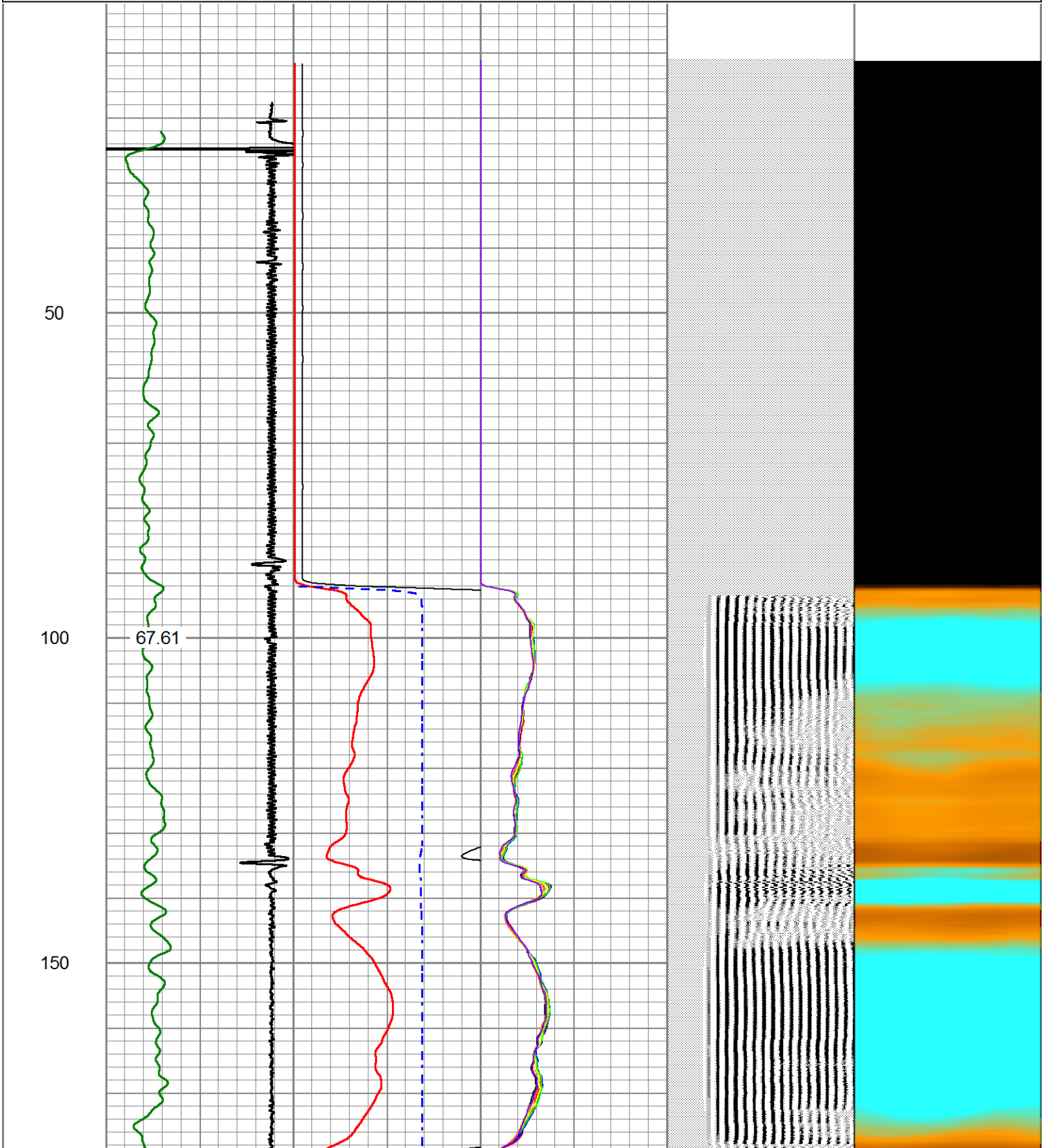
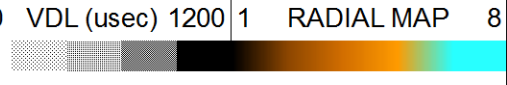

200

67.51

250

300

70.39

350

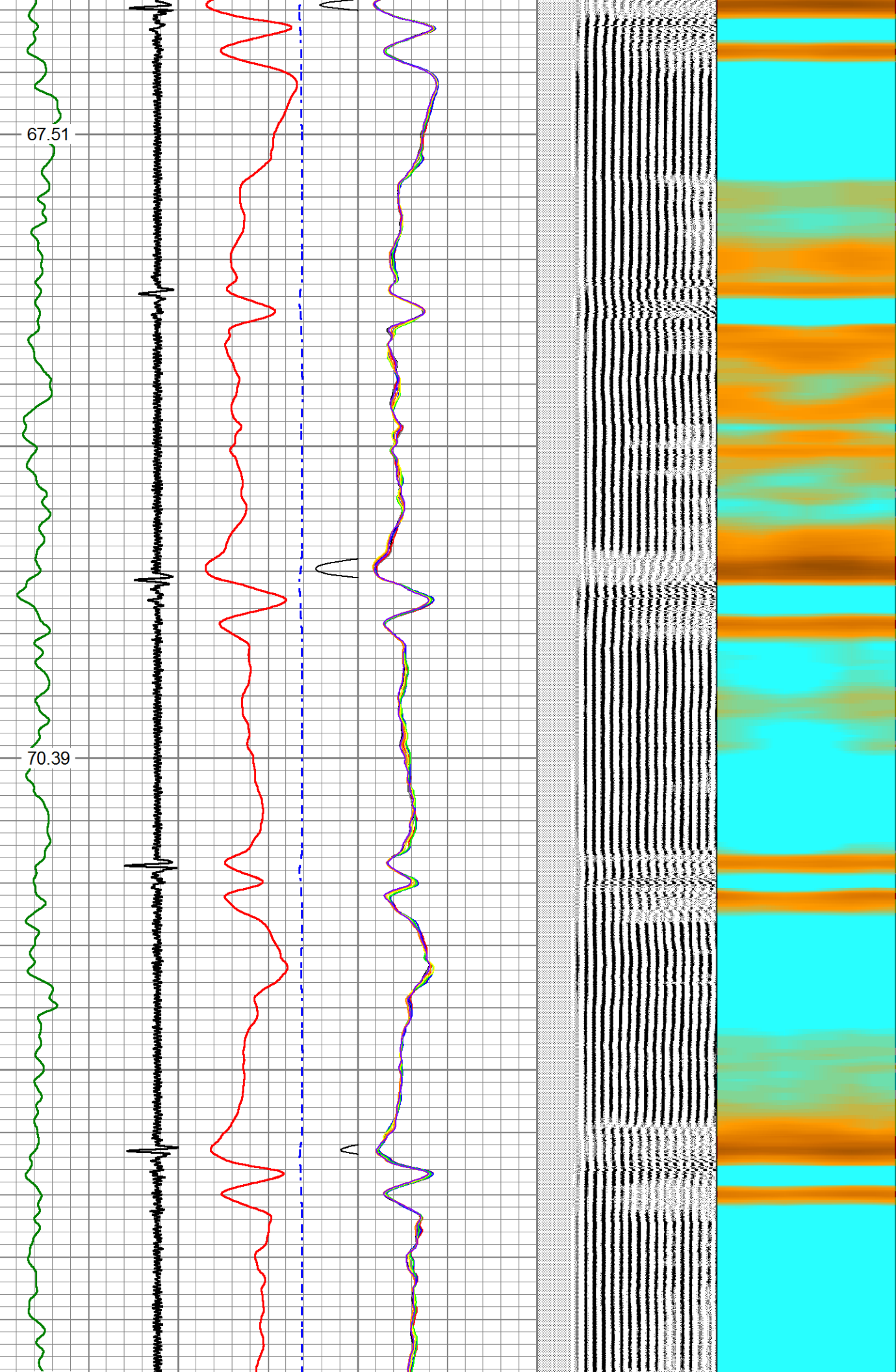

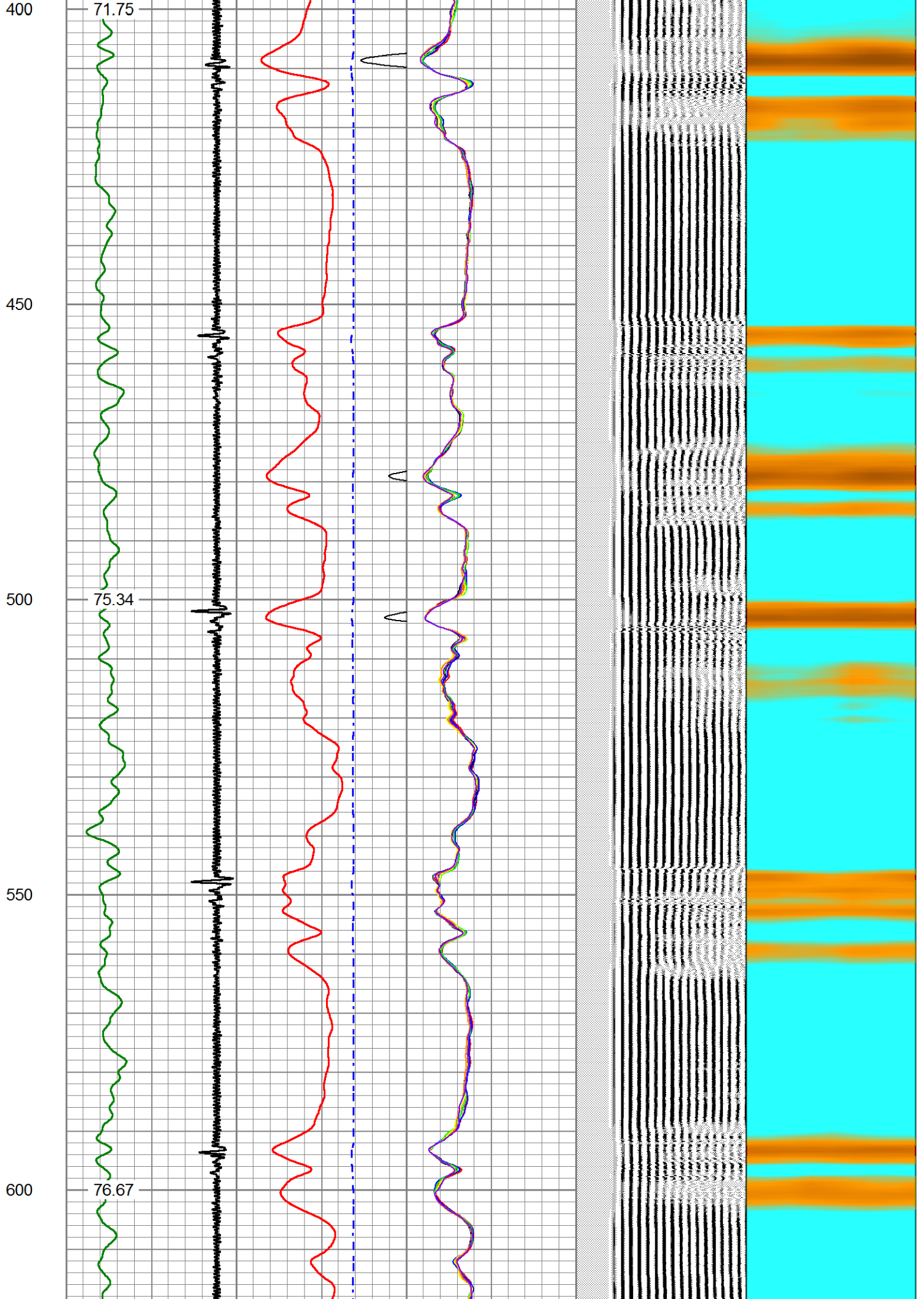

650

700

750

800

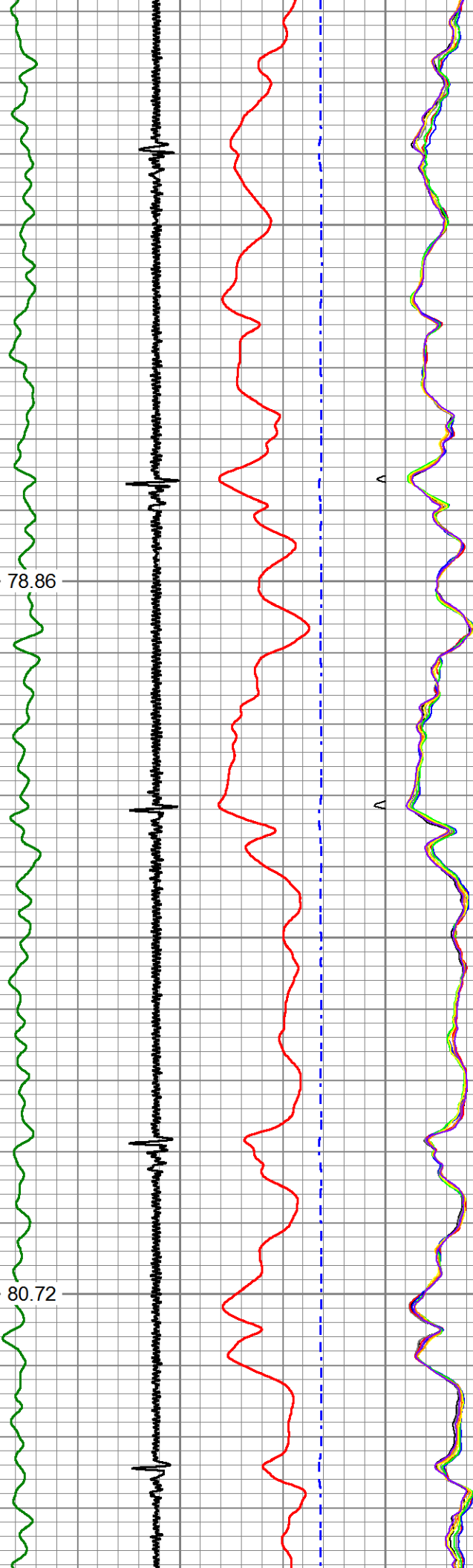

78.86

80.72

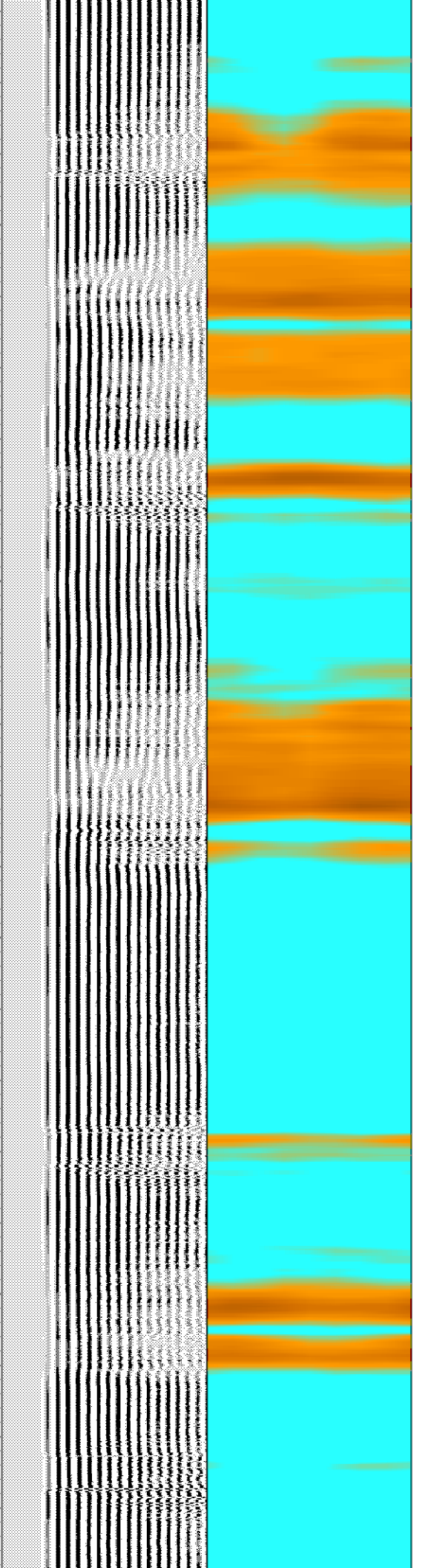

850

900

950

1000

1050

82.51

84.48

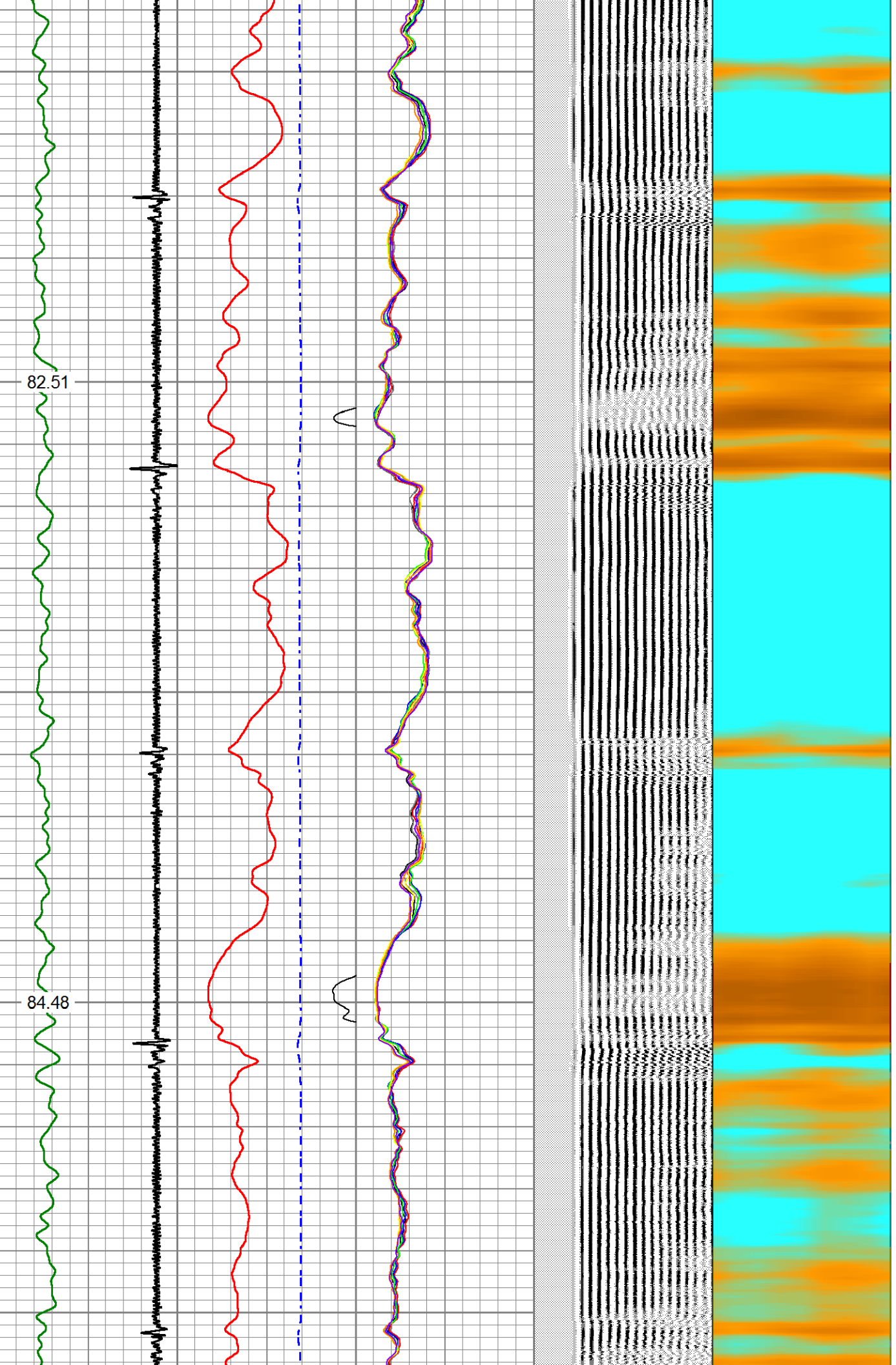

1100

86.58

1150

1200

87.73

1250

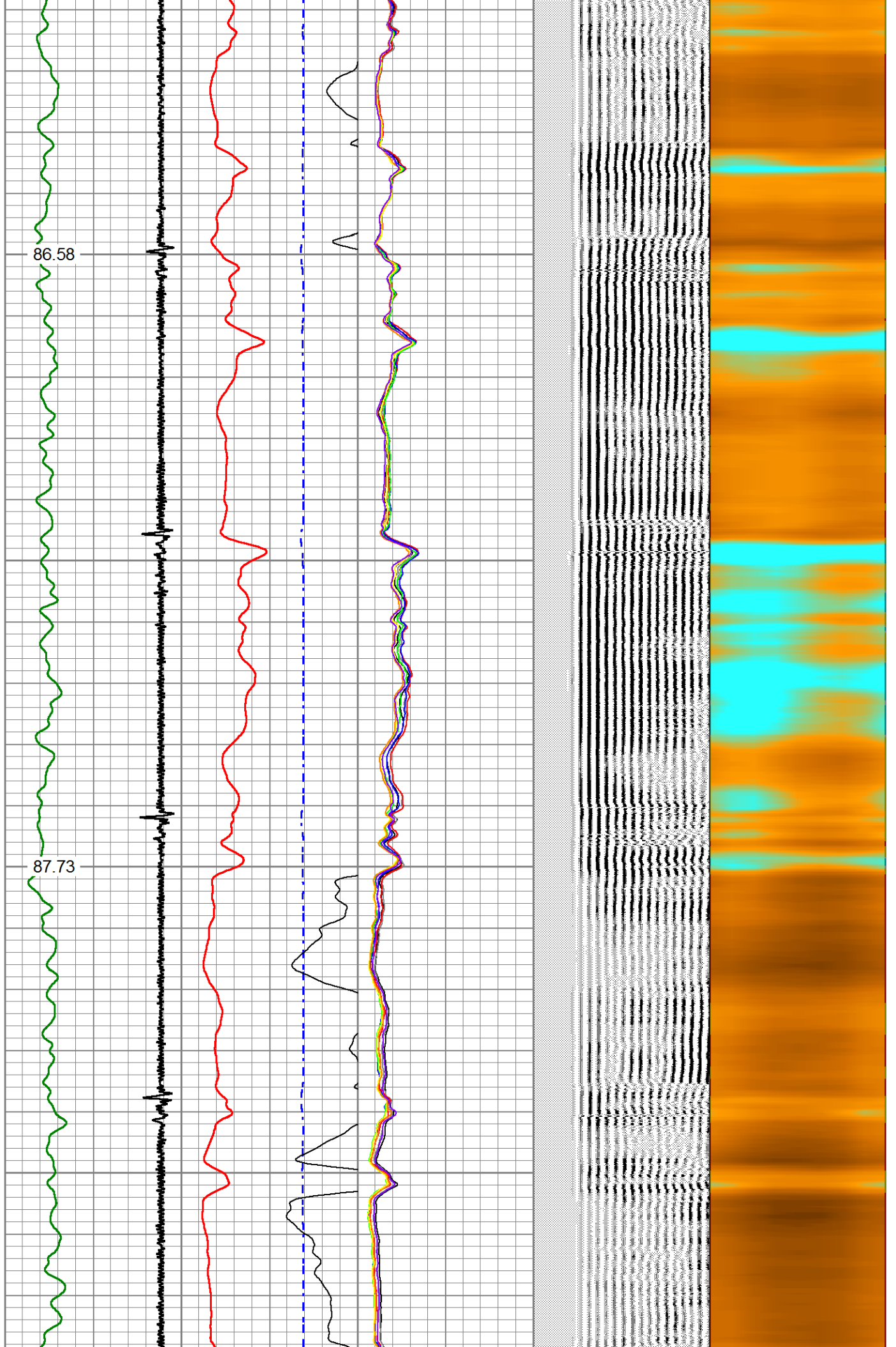

1300

89.54

1350

1400

92.03

1450

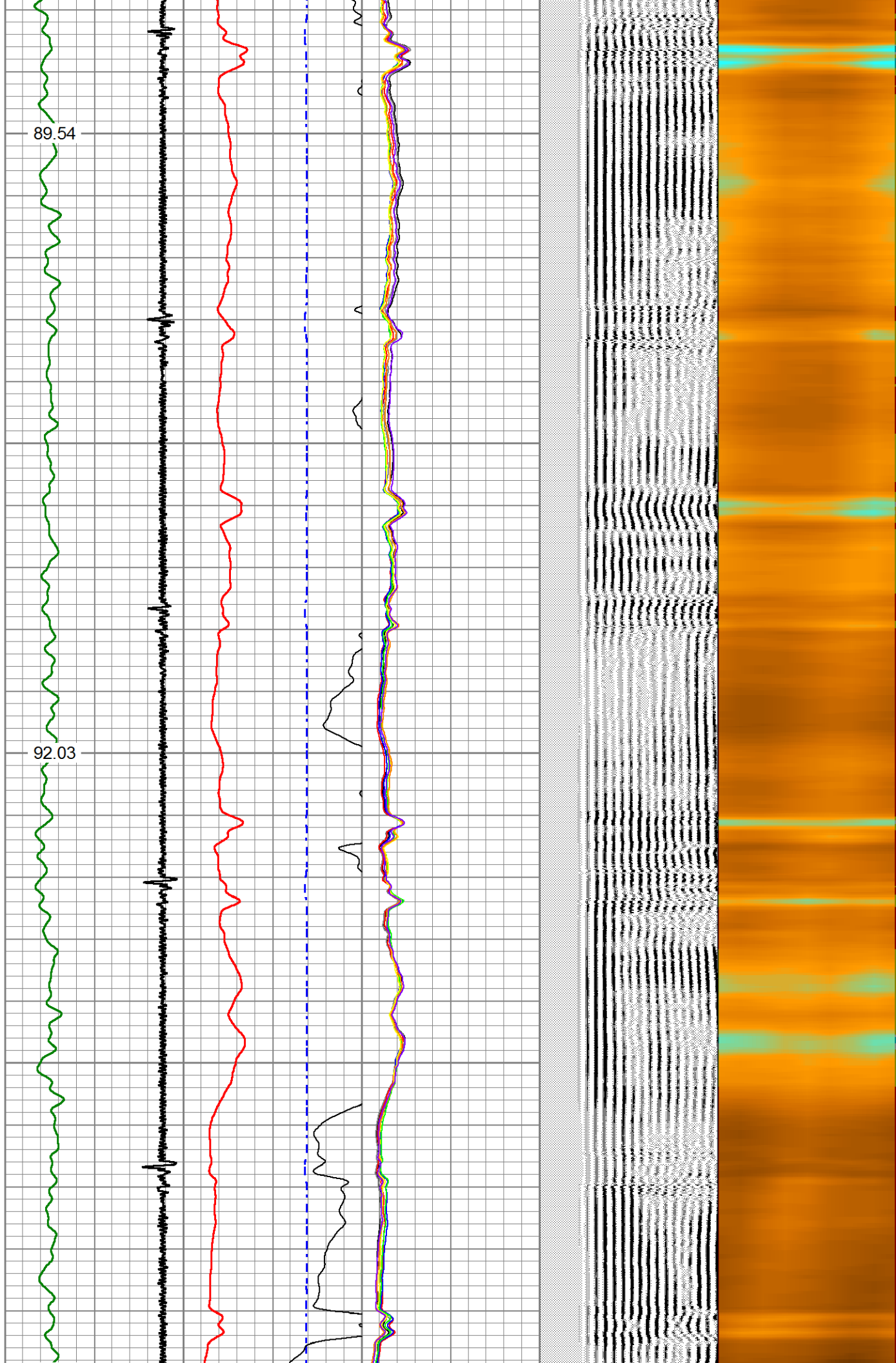

1500
1550
1600
1650
1700

94.46
95.76
98.87

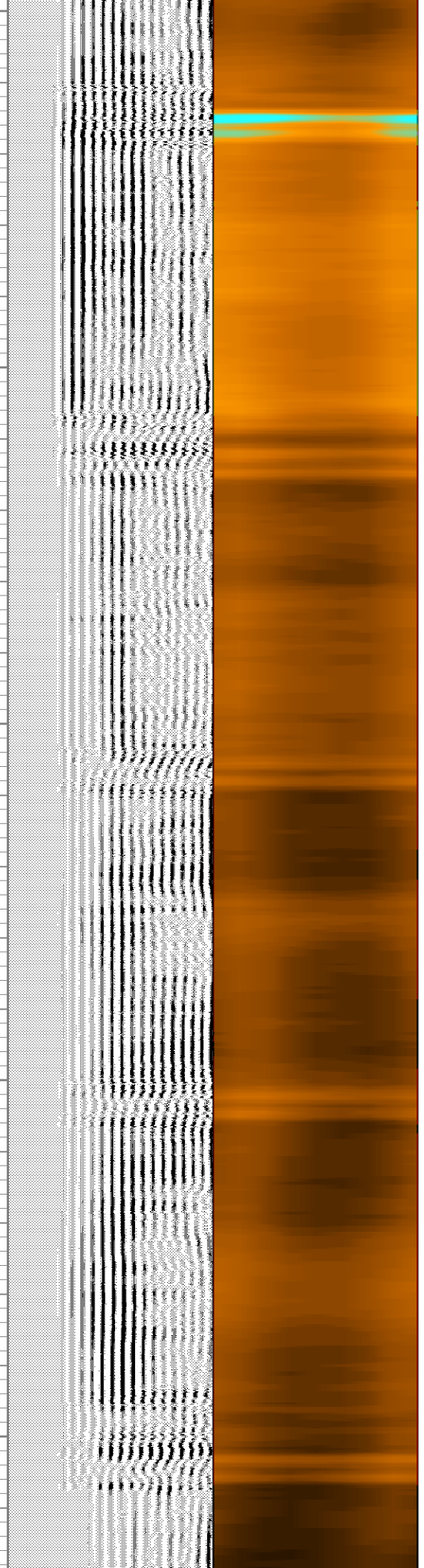
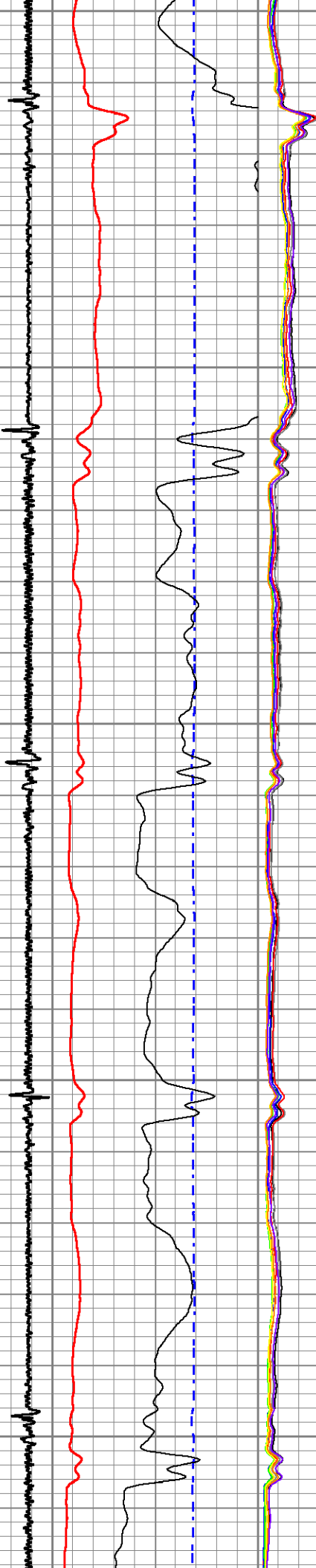

1750

1800

1850

1900

99.88

101.30

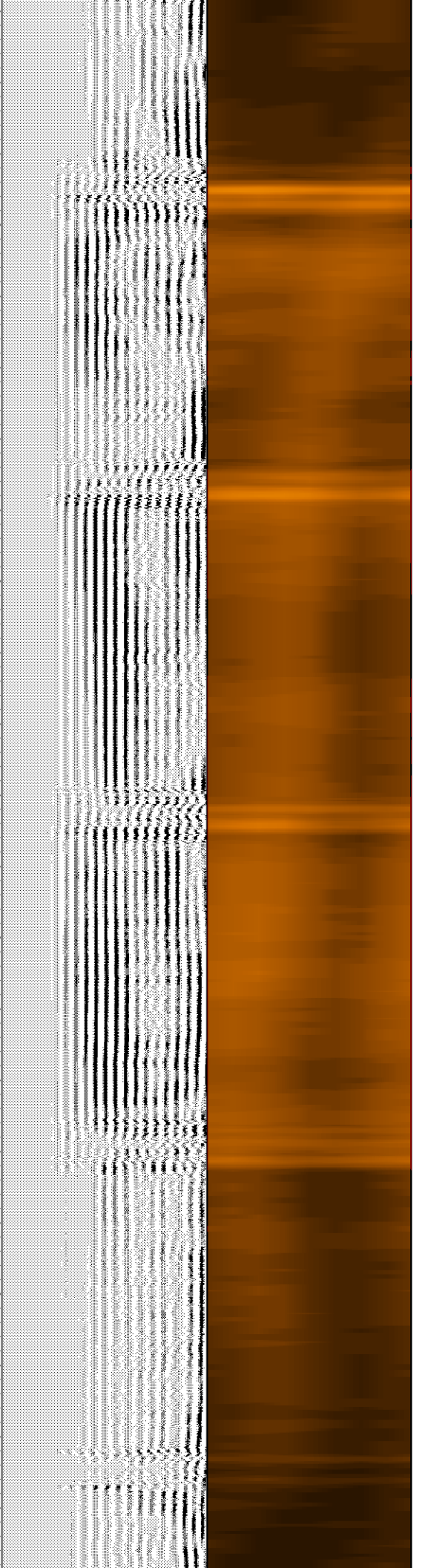

1950

2000

2050

2100

2150

103.34

105.41

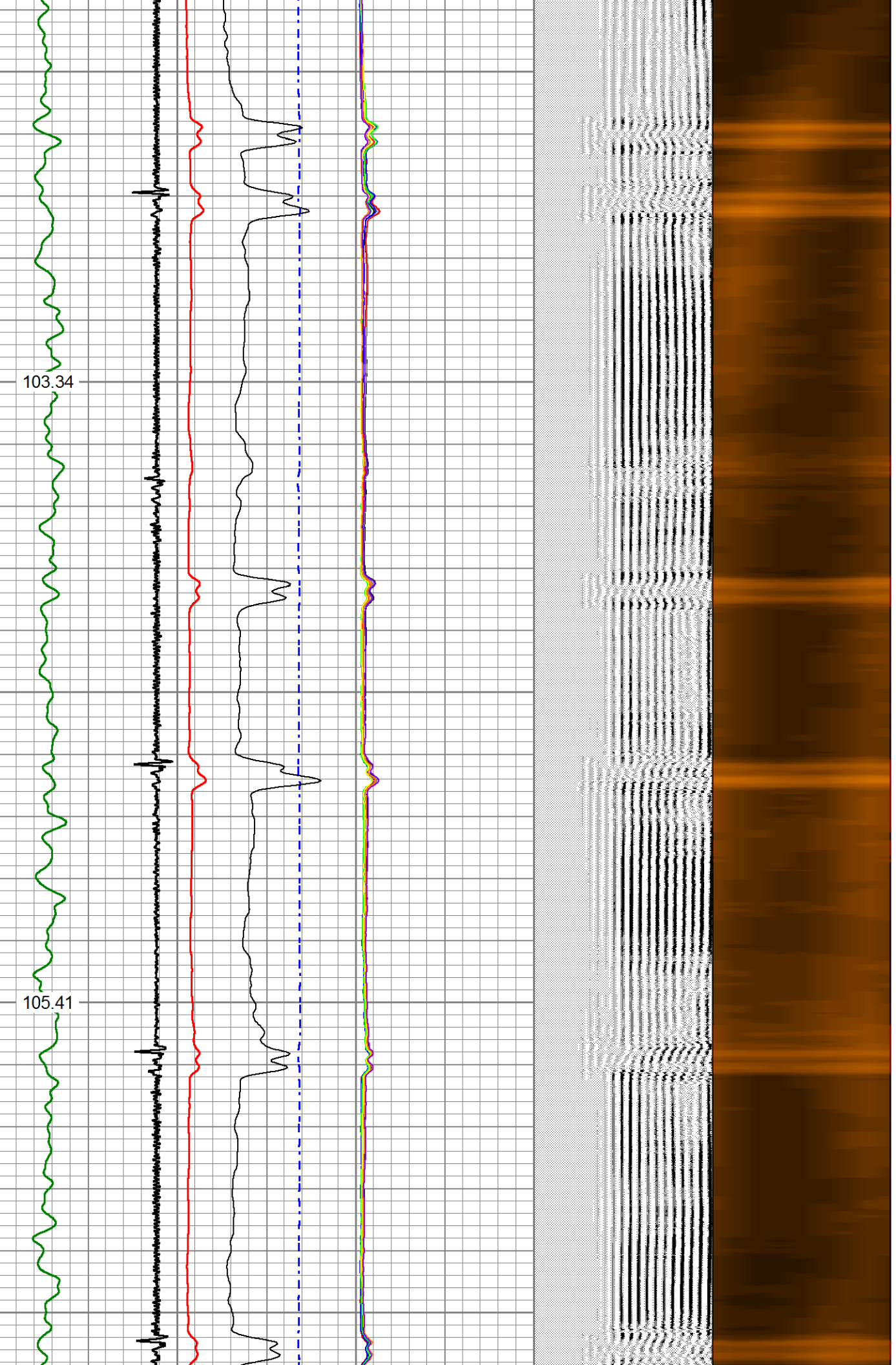

2200

107.52

2250

2300

109.61

2350

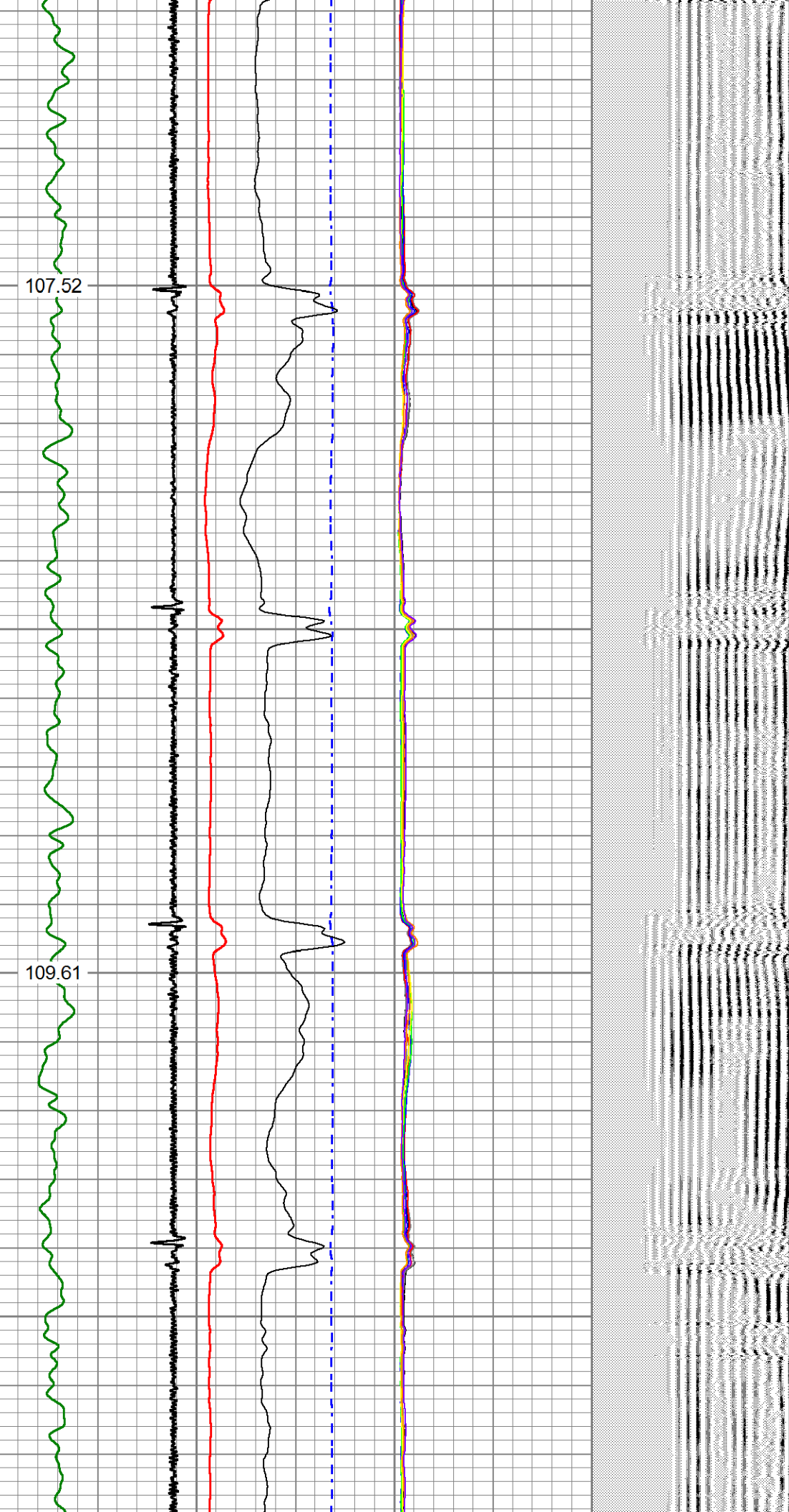

2400

111.83

2450

2500

113.63

2550

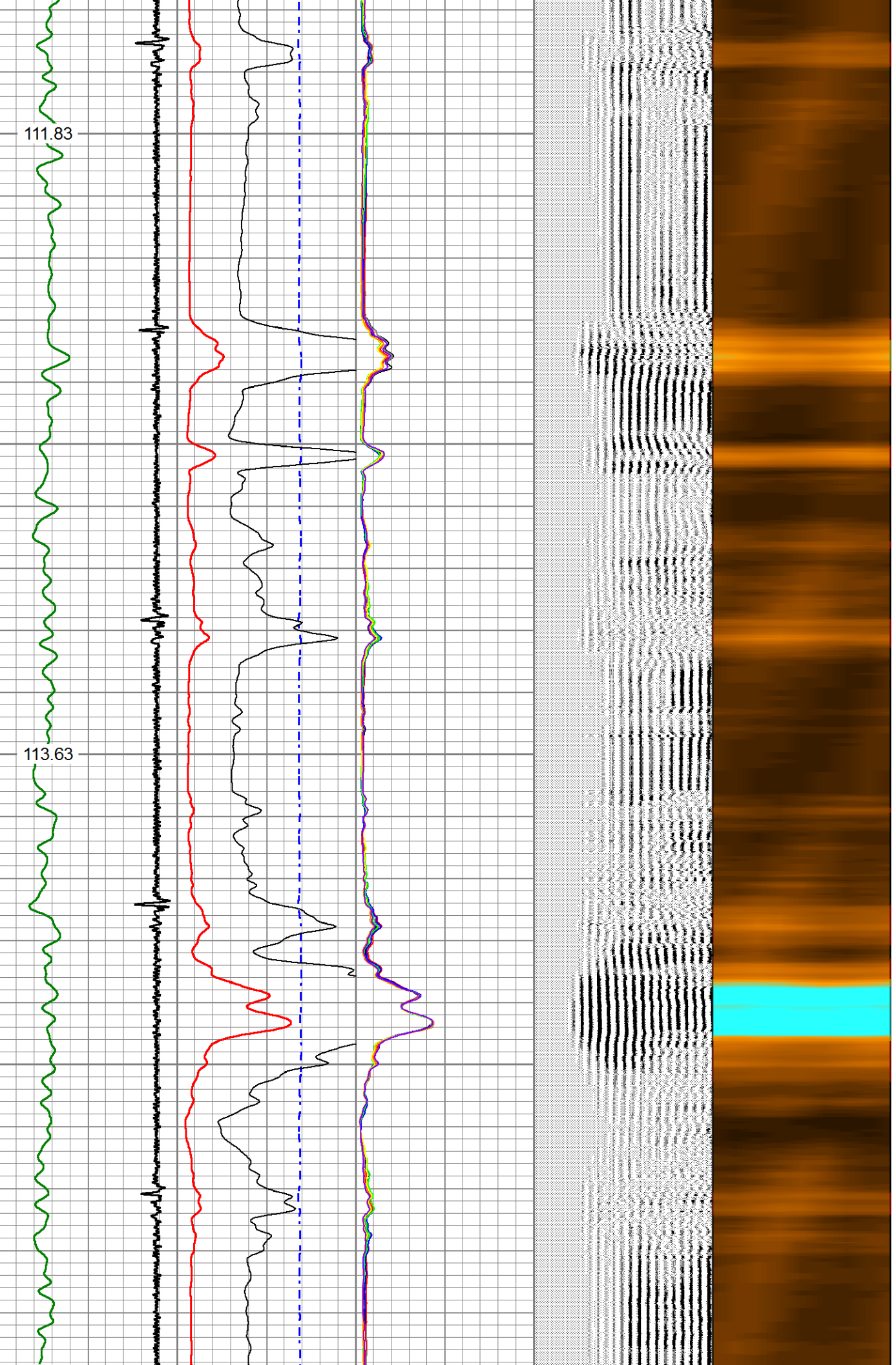

2850

2900

2950

3000

121.63

123.65

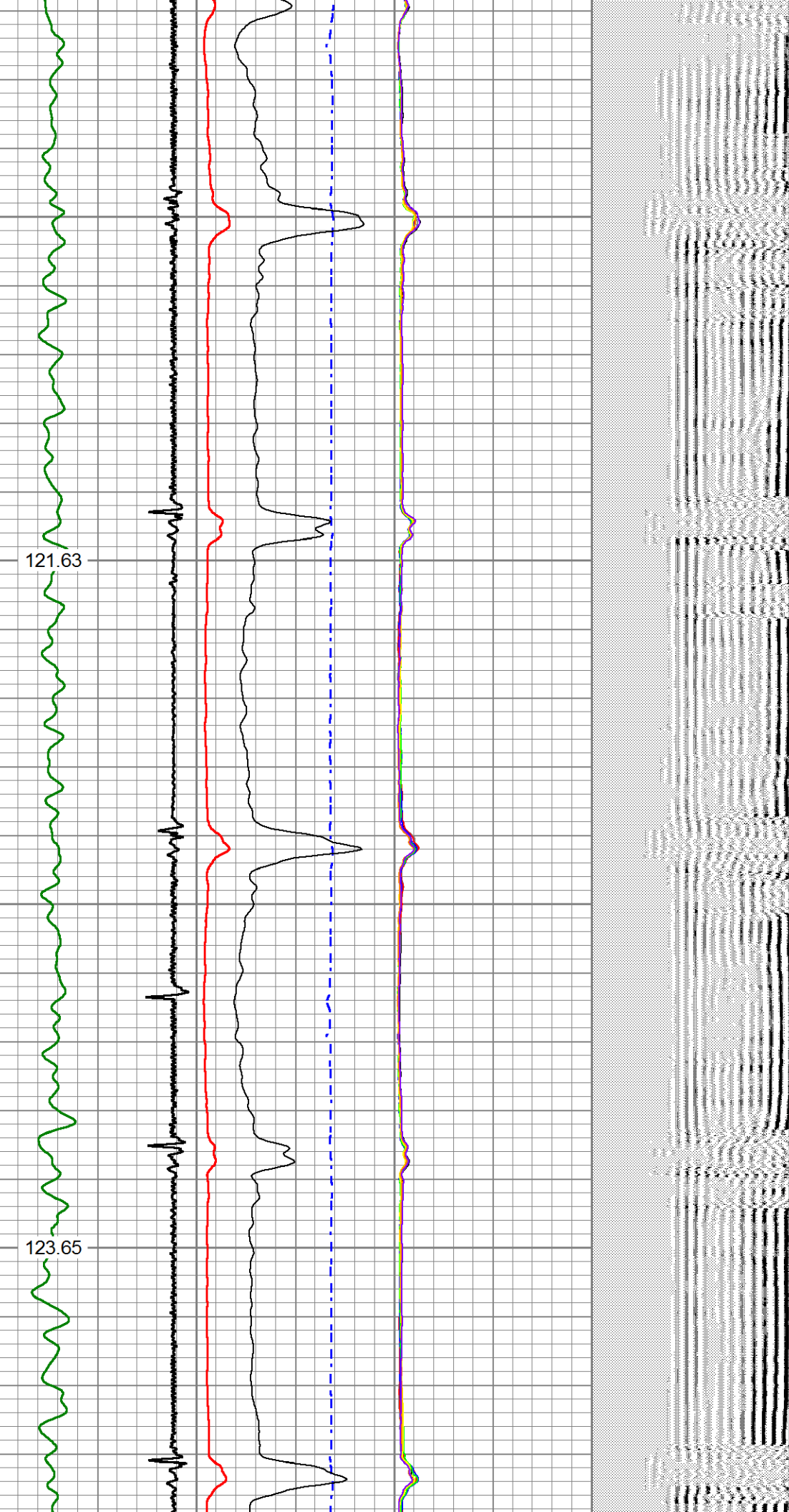

3050

3100

3150

3200

3250

125.89

128.56

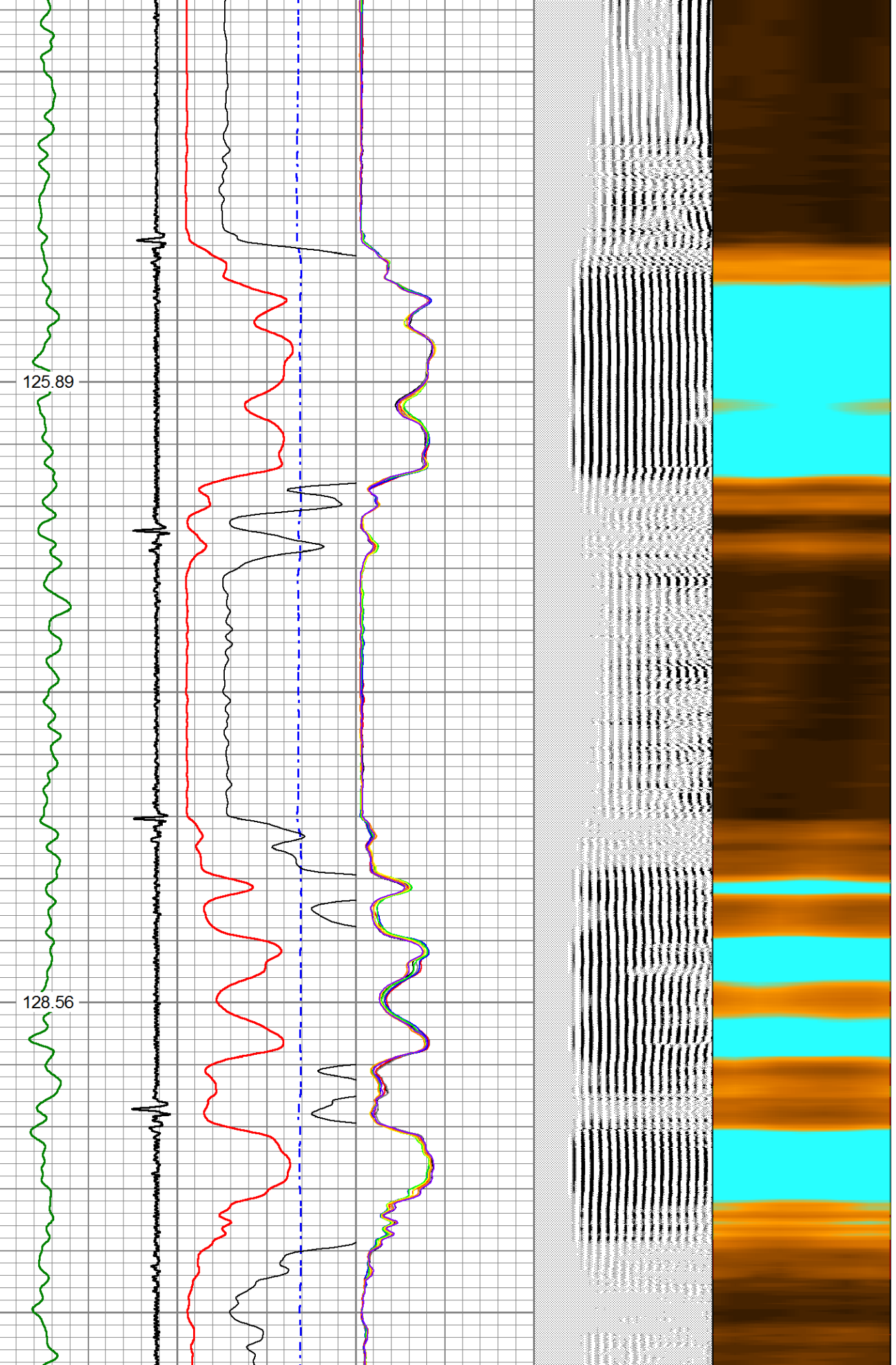

3300

131.50

3350

3400

133.76

3450

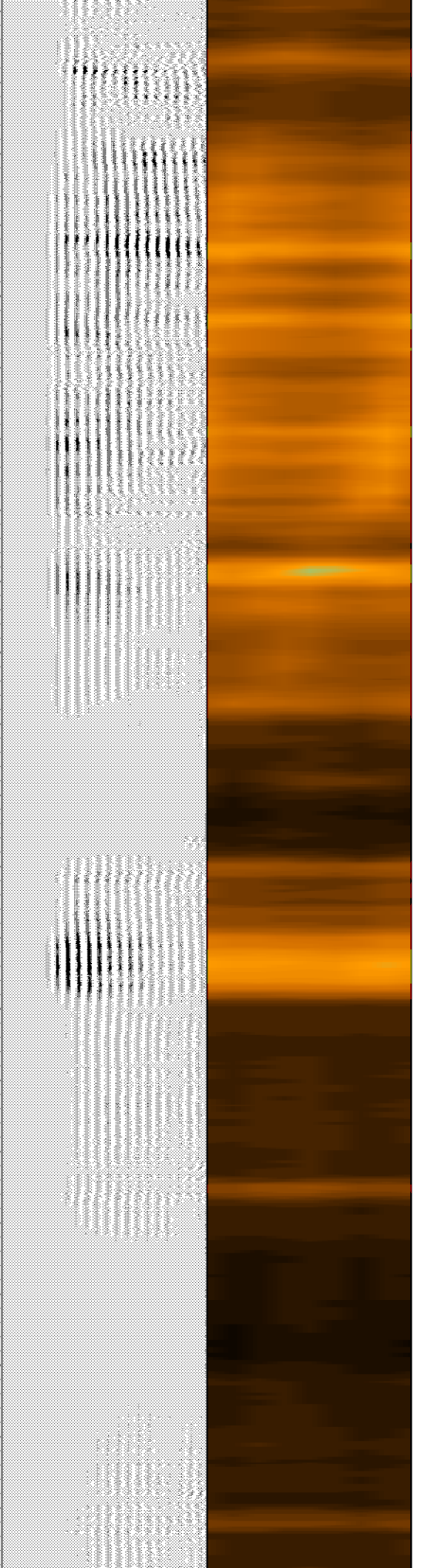
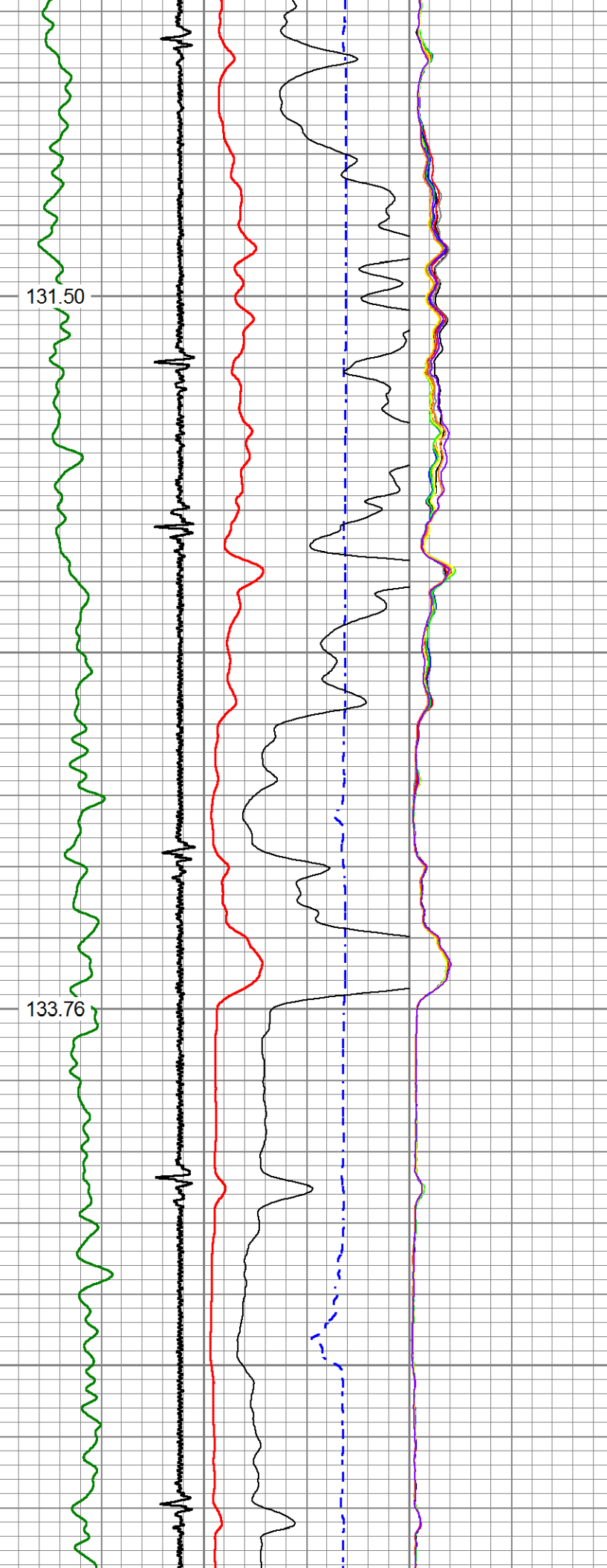

3500

136.34

3550

3600

138.91

3650

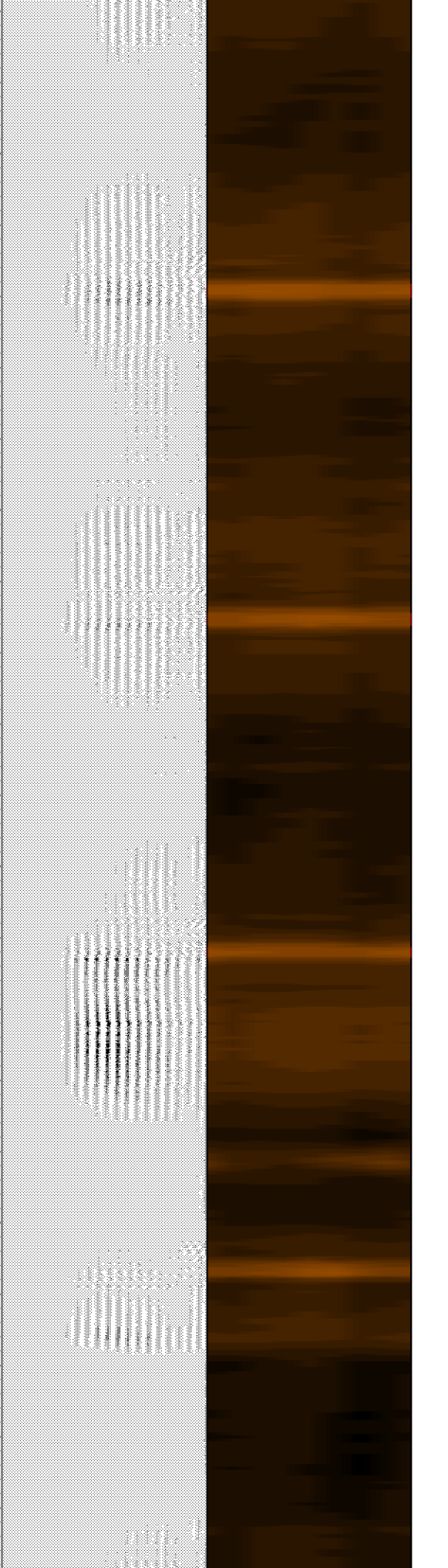
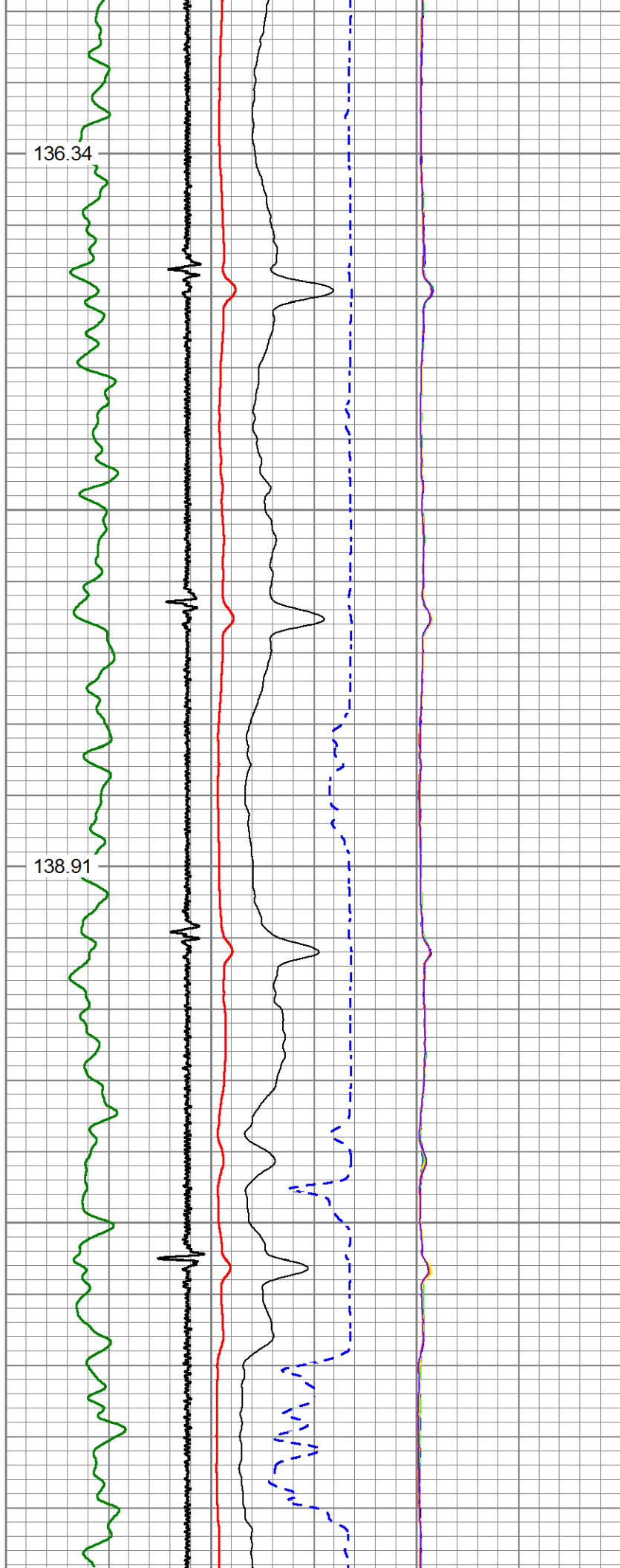

3700
3750
3800
3850
3900

141.68
144.37
147.03

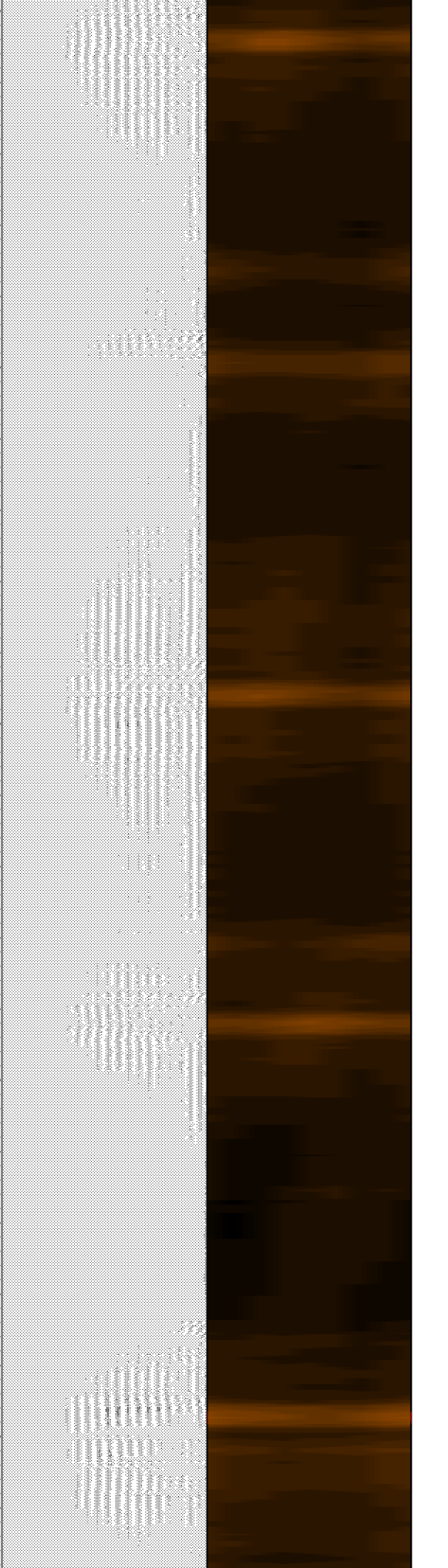
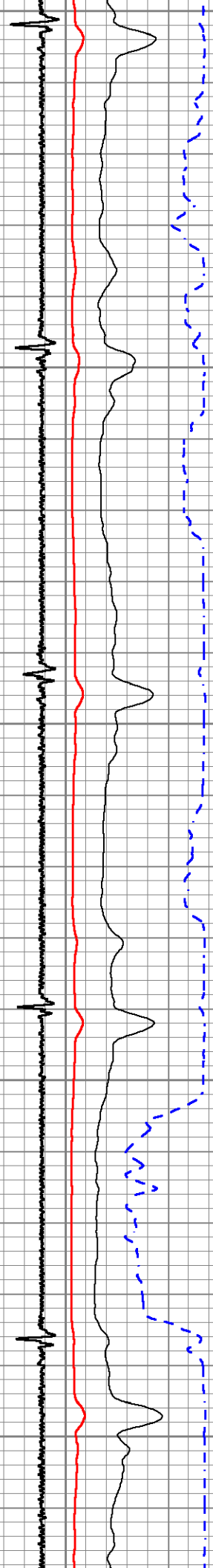

3950

4000

4050

4100

149.58

152.01

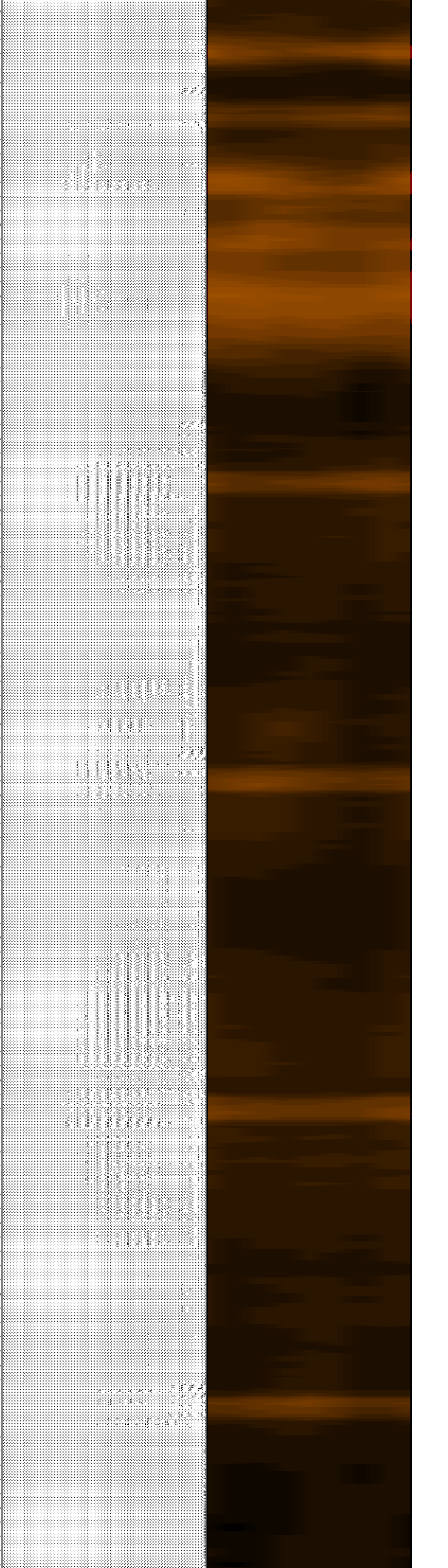
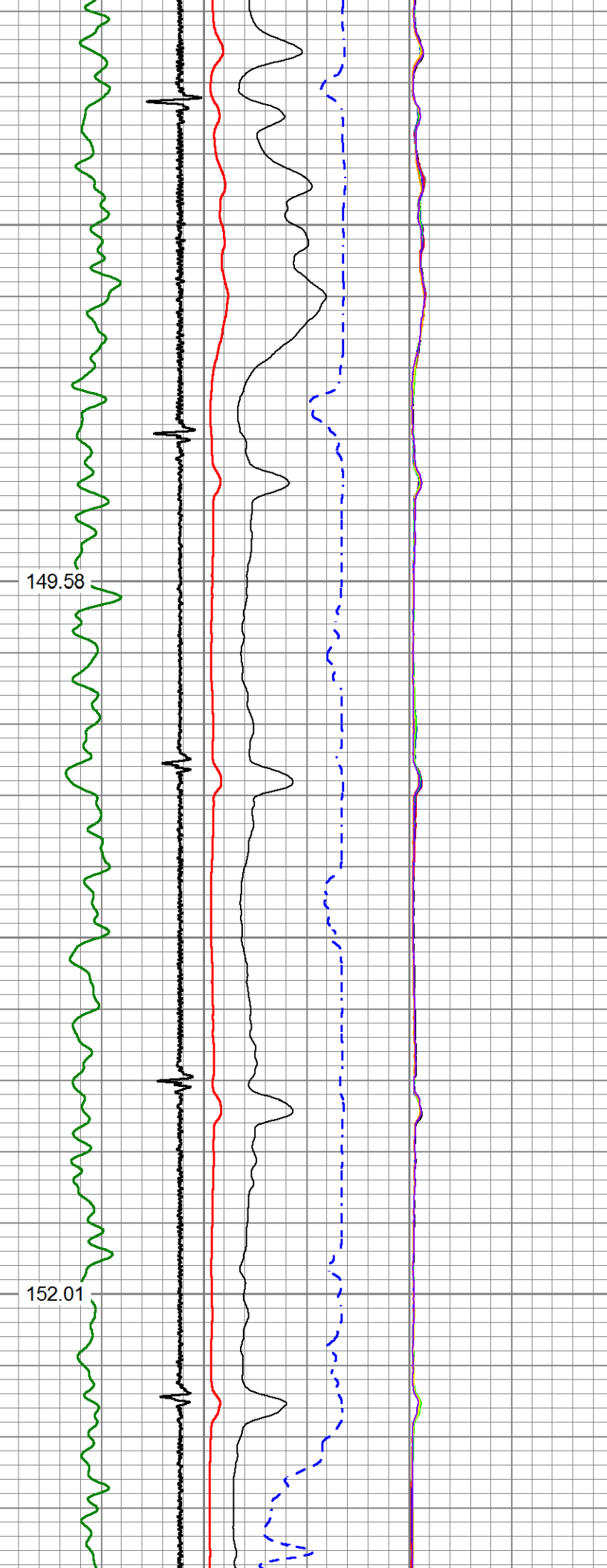

4150

4200

4250

4300

4350

154.44

156.80

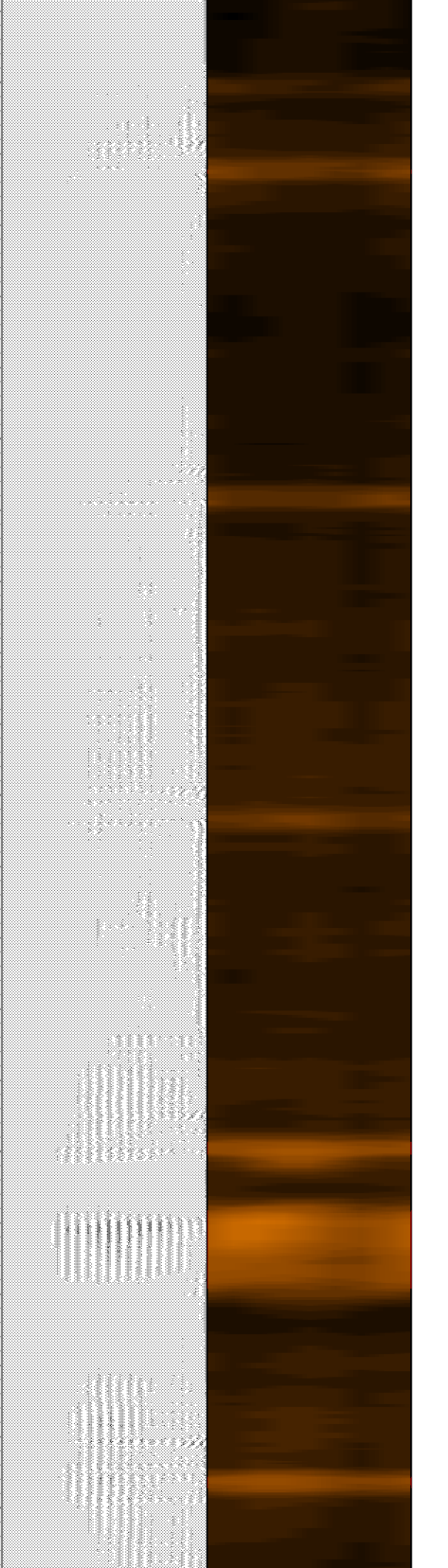
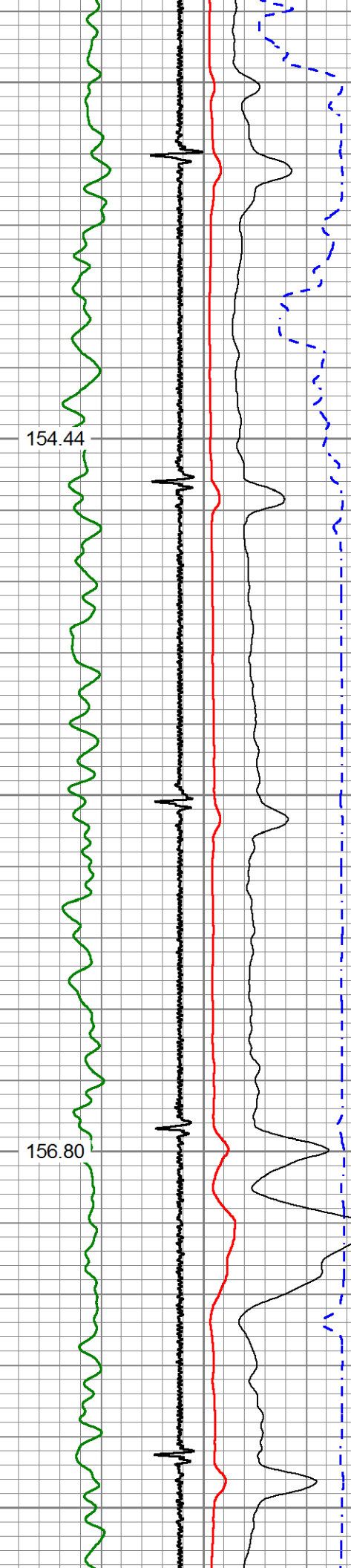

4400

159.69

4450

4500

162.33

4550

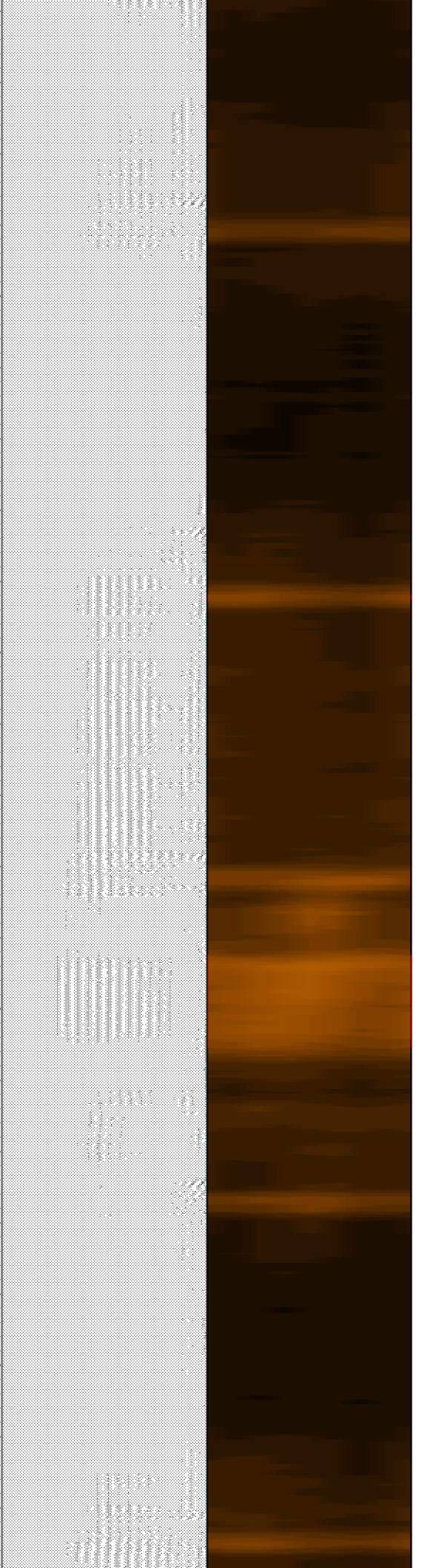
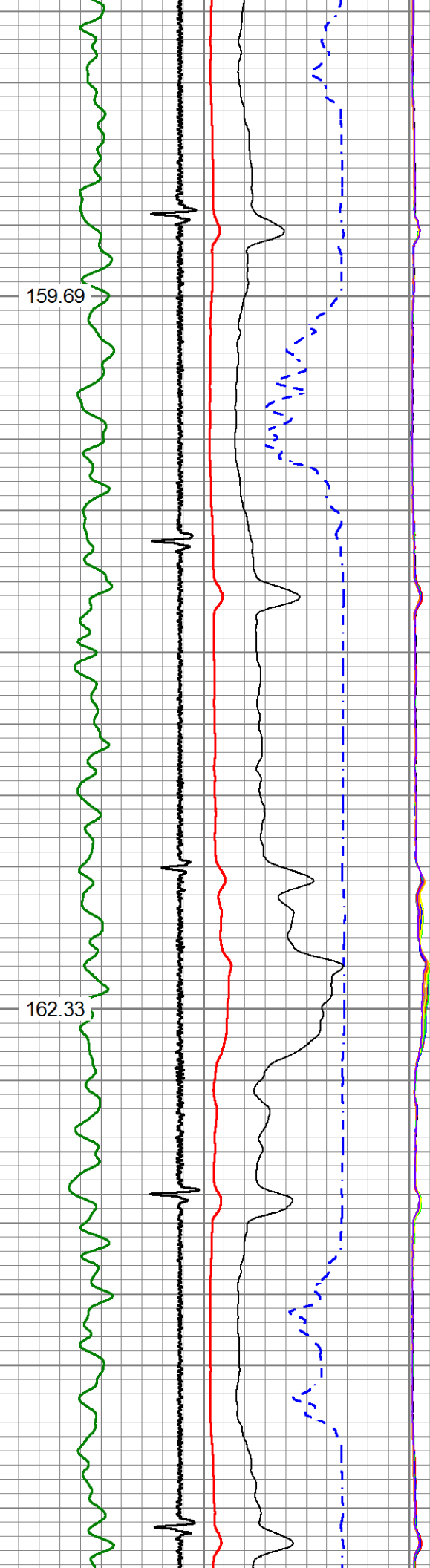

4600

165.01

4650

4700

167.80

4750

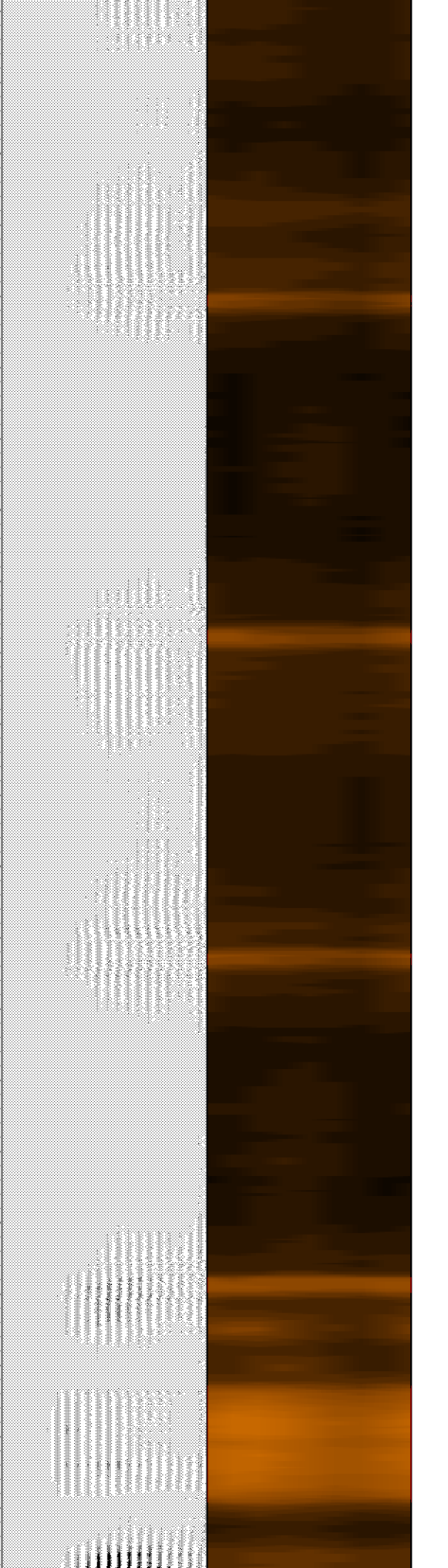
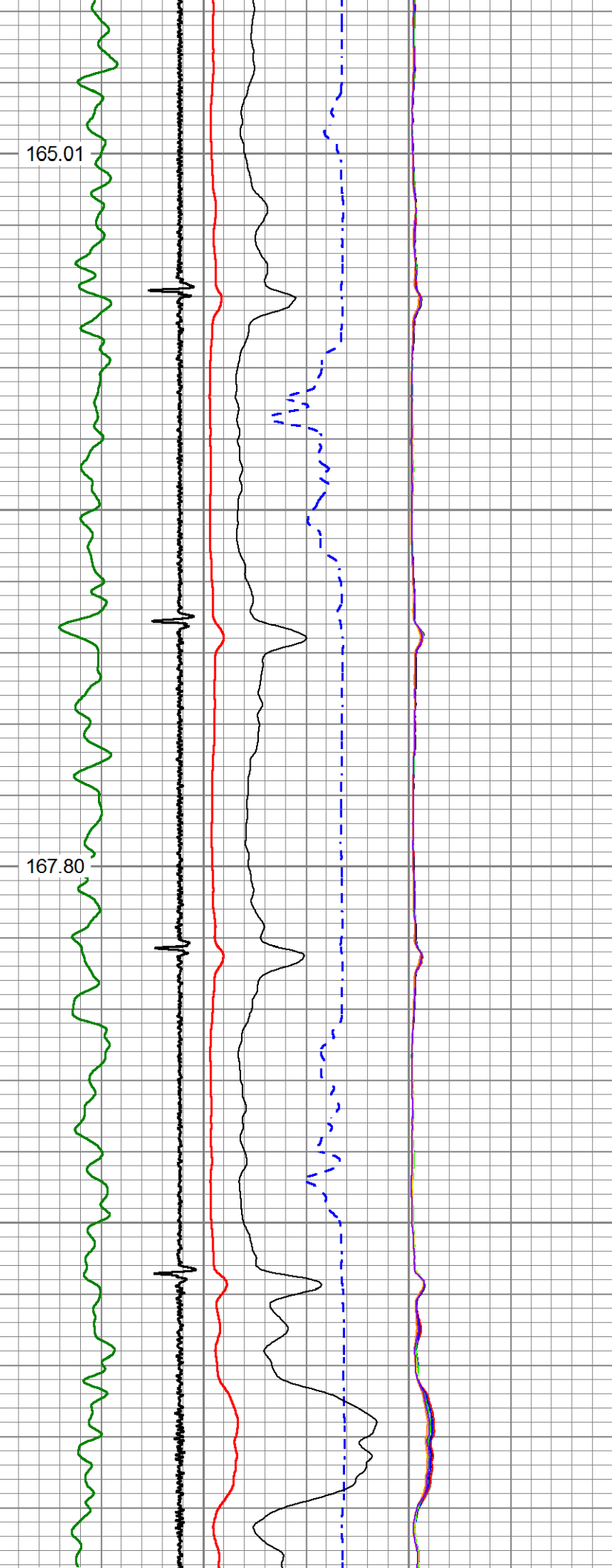

4800
4850
4900
4950
5000

170.59
173.37
175.63

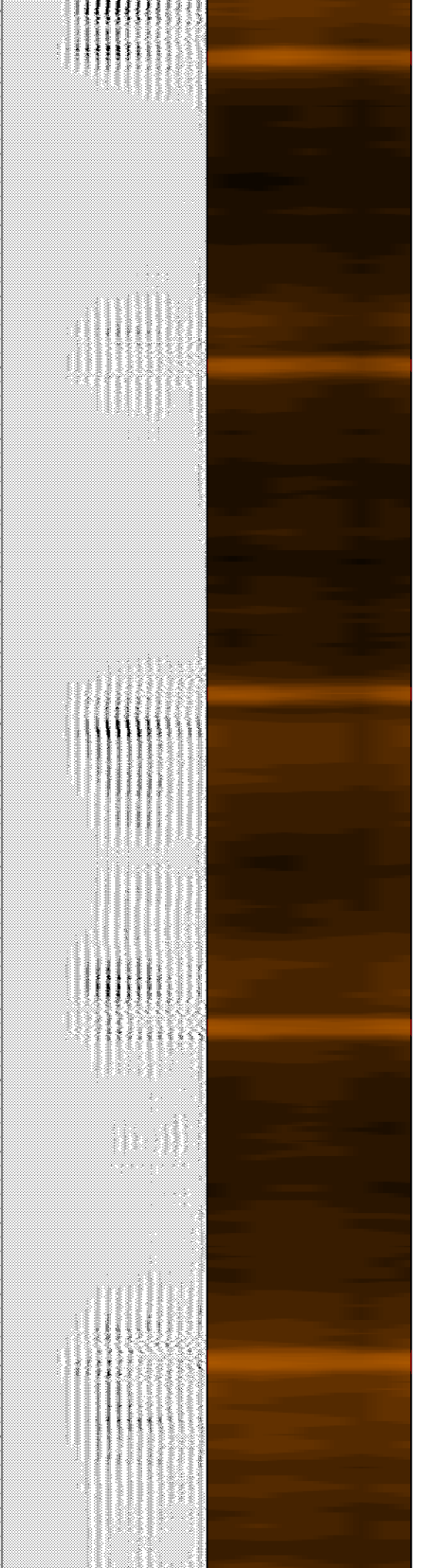
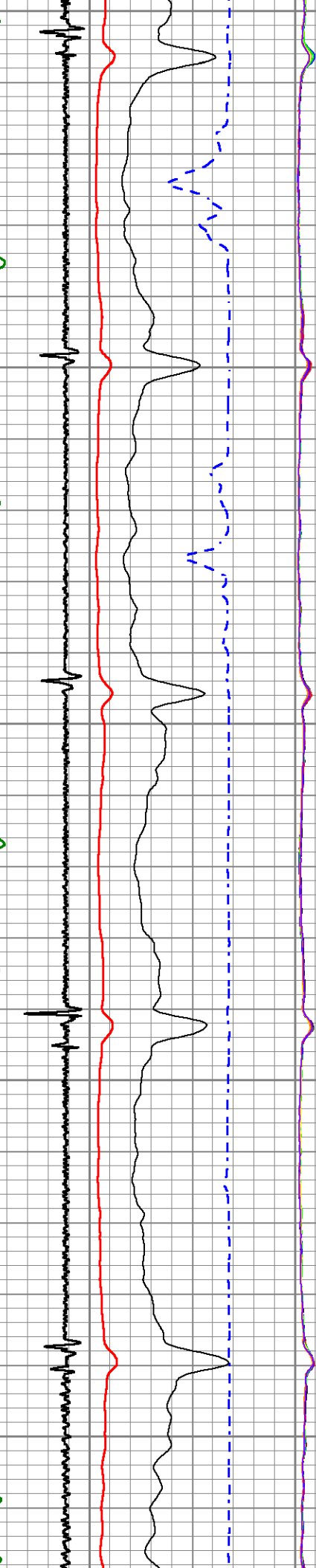

5050

5100

5150

5200

177.96

180.45

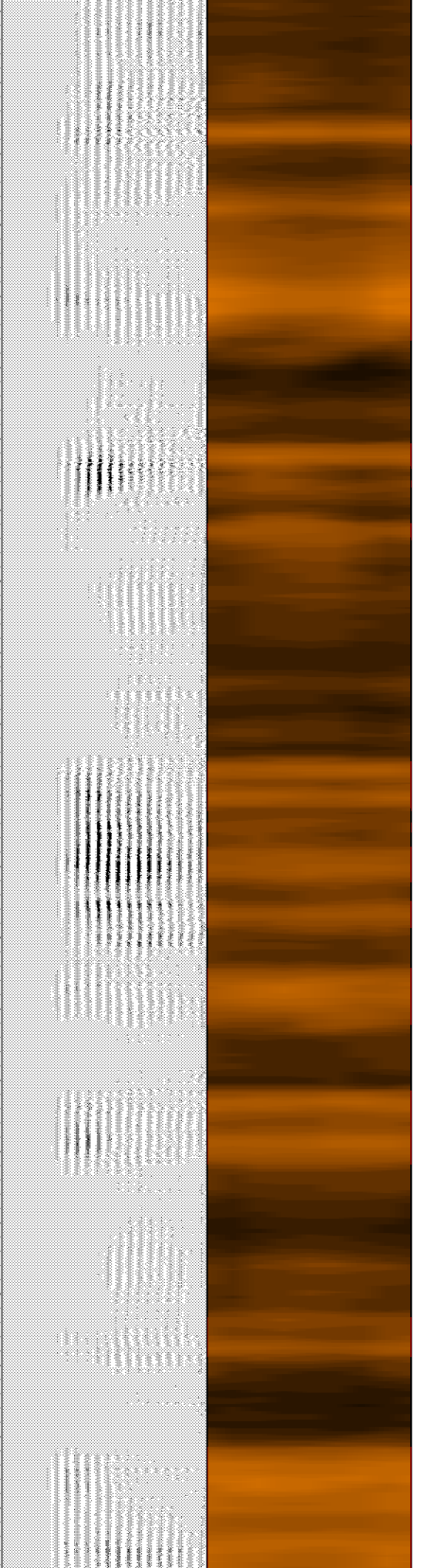
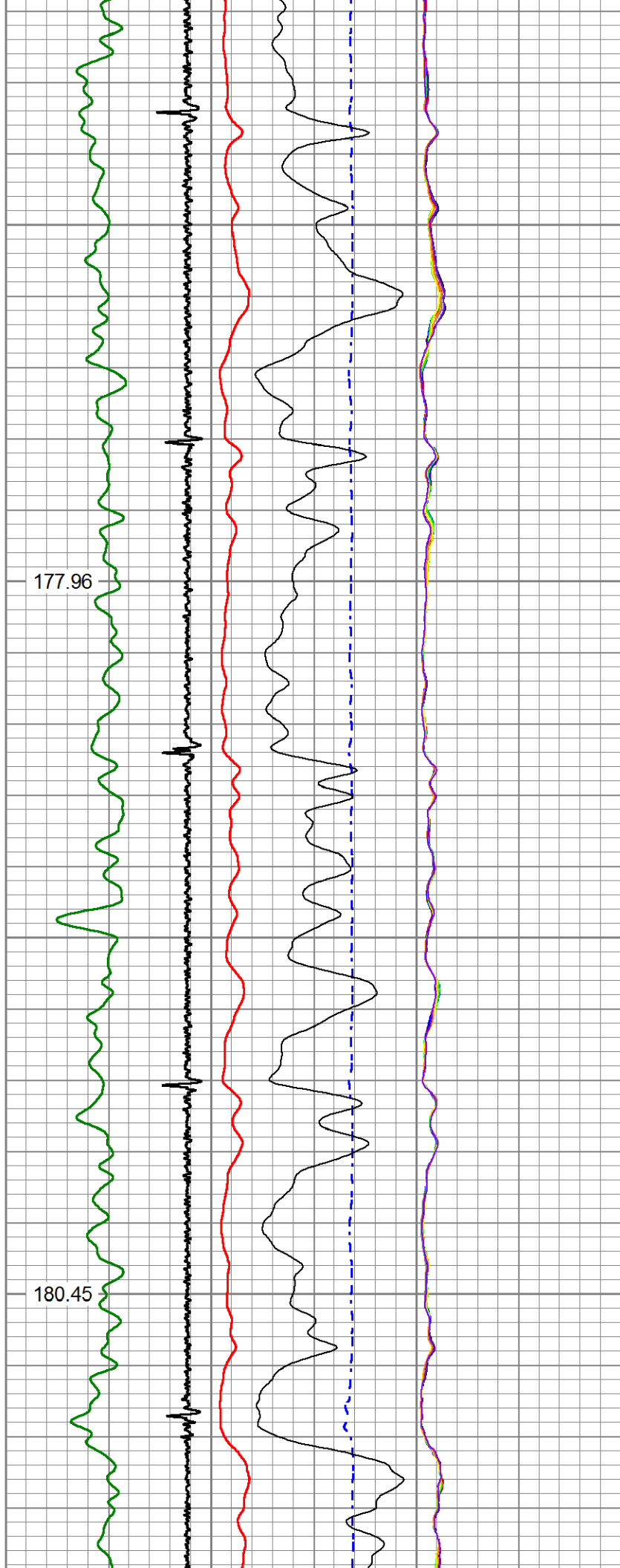

5250

5300

5350

5400

5450

182.81

184.63

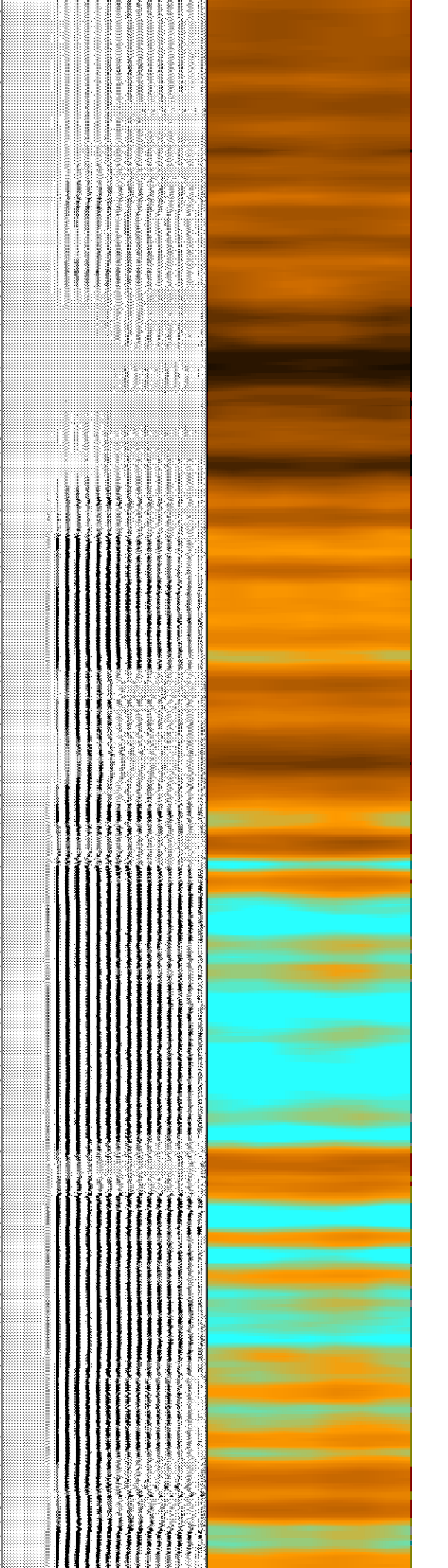
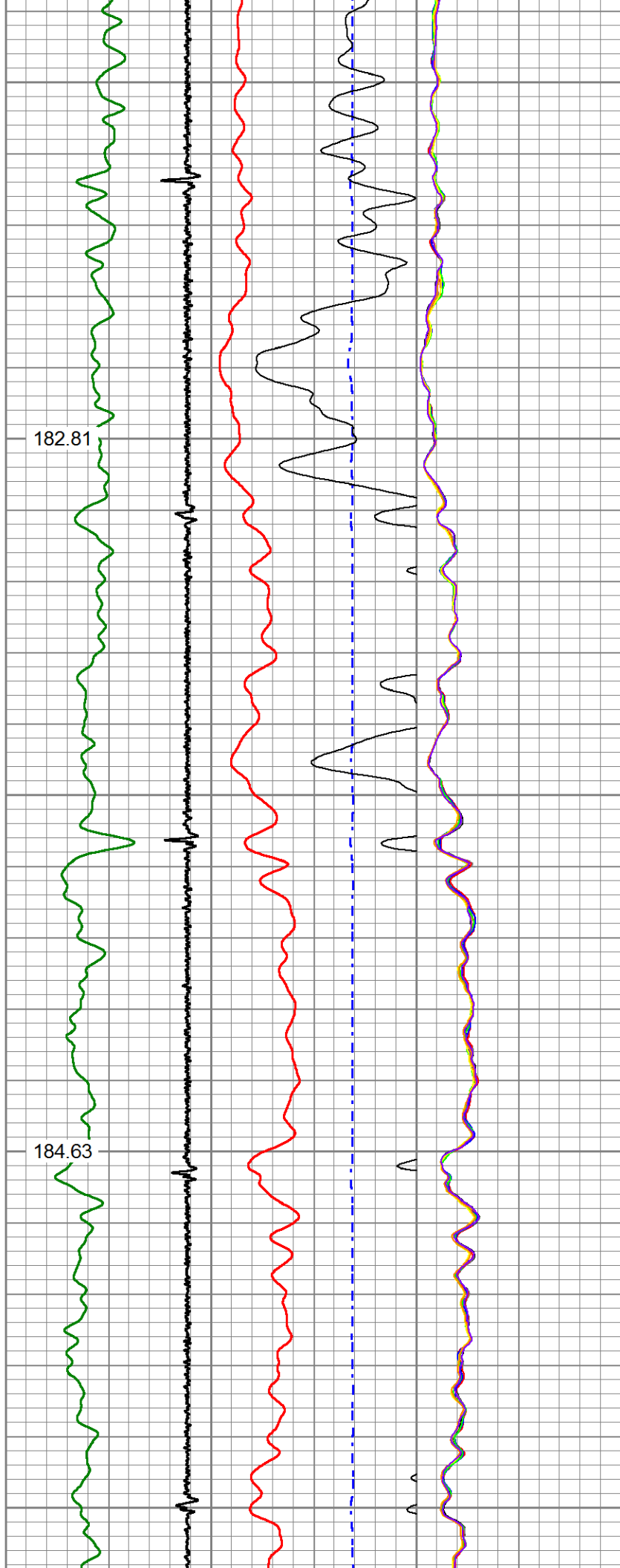

5500

186.45

5550

5600

188.33

5650

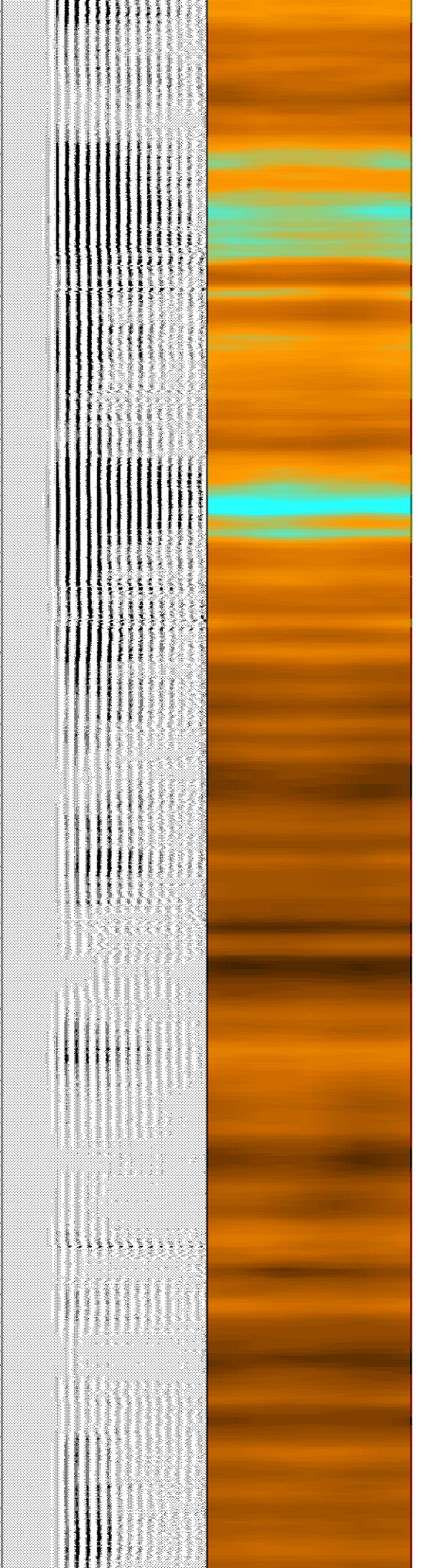
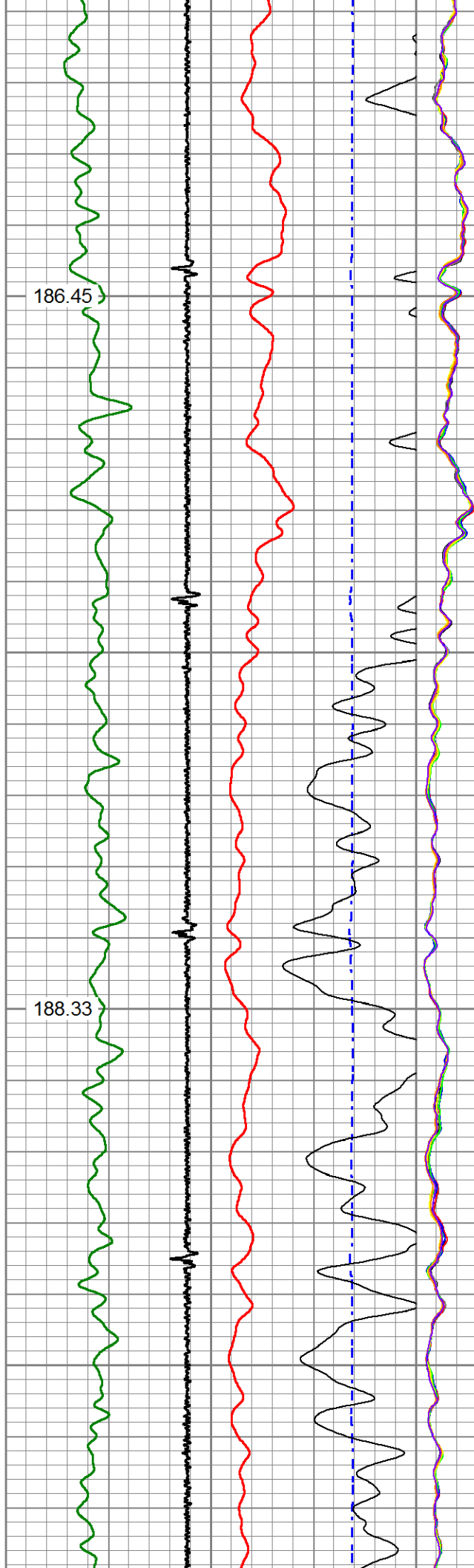

5700

190.34

5750

5800

192.48

5850

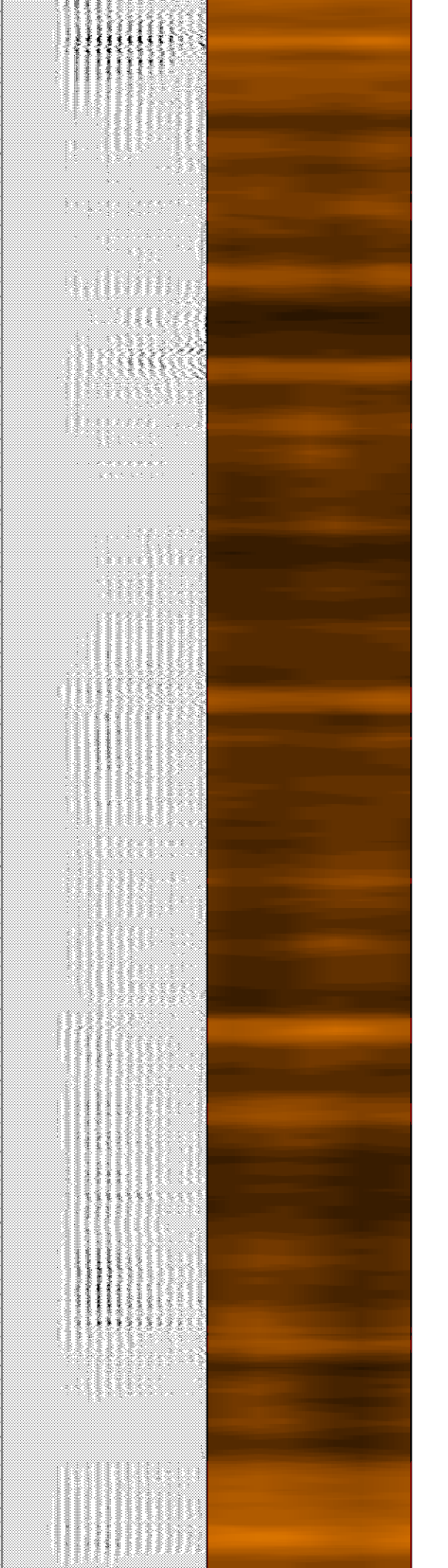
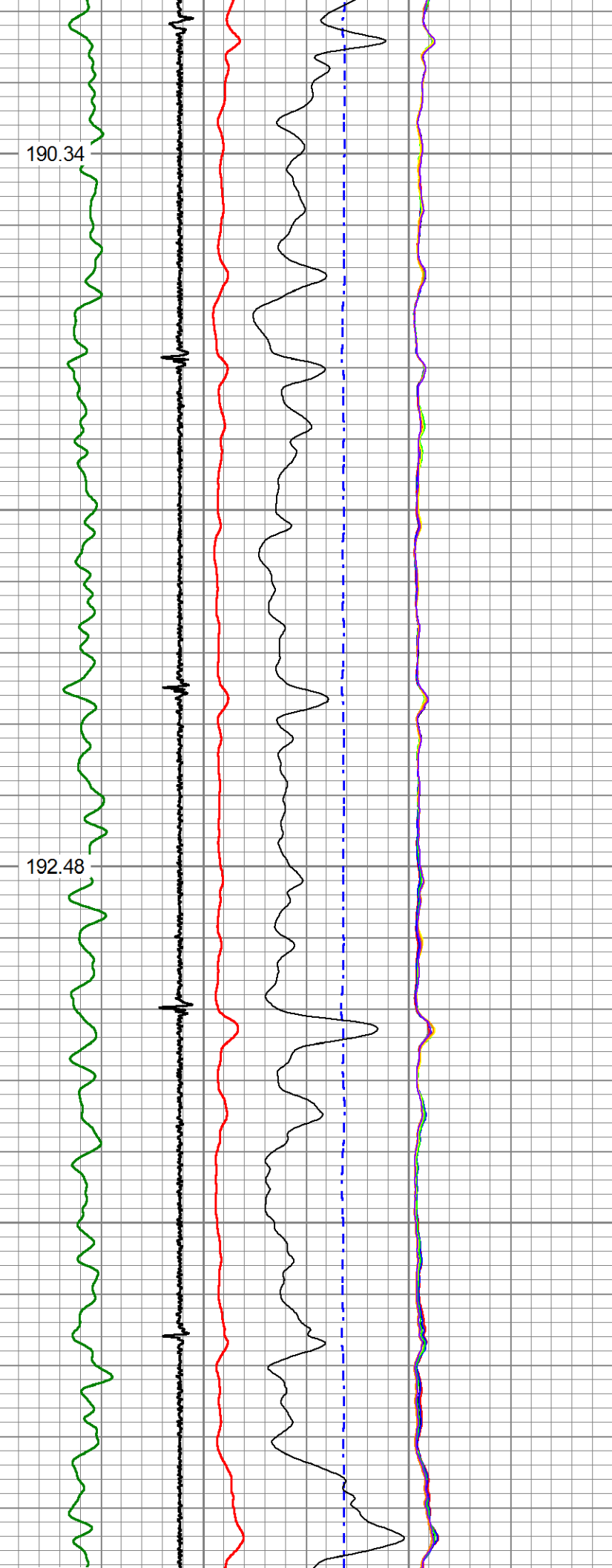

5900
5950
6000
6050
6100

194.76
197.04
199.66

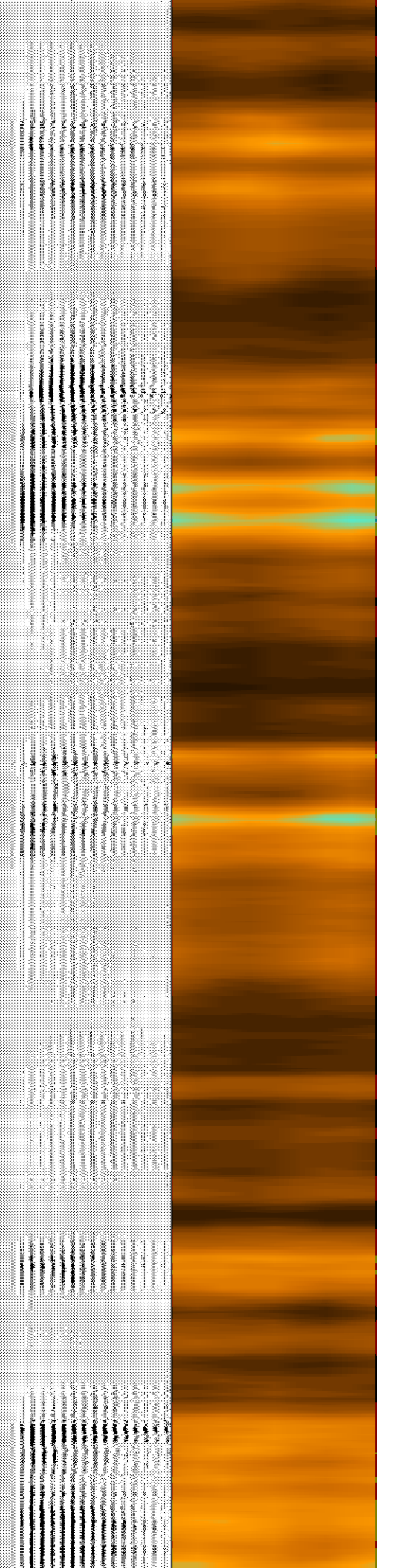
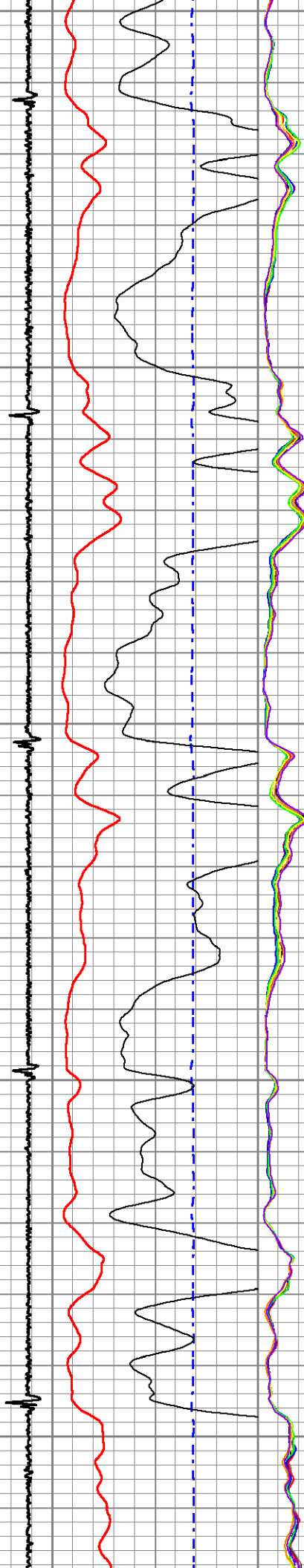

6150

6200

6250

6300

201.78

203.95

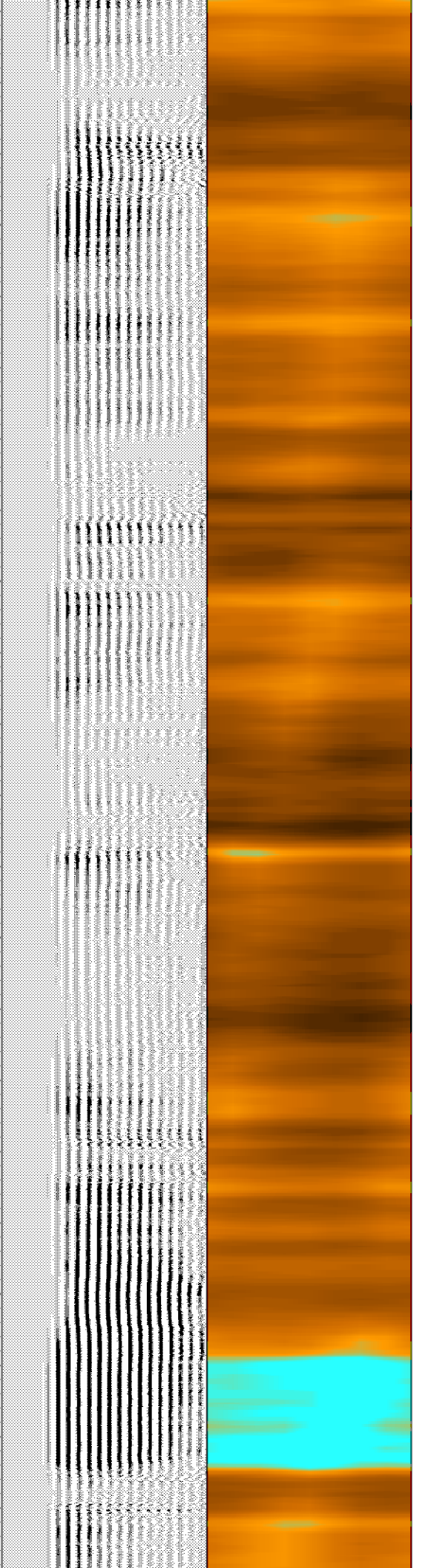
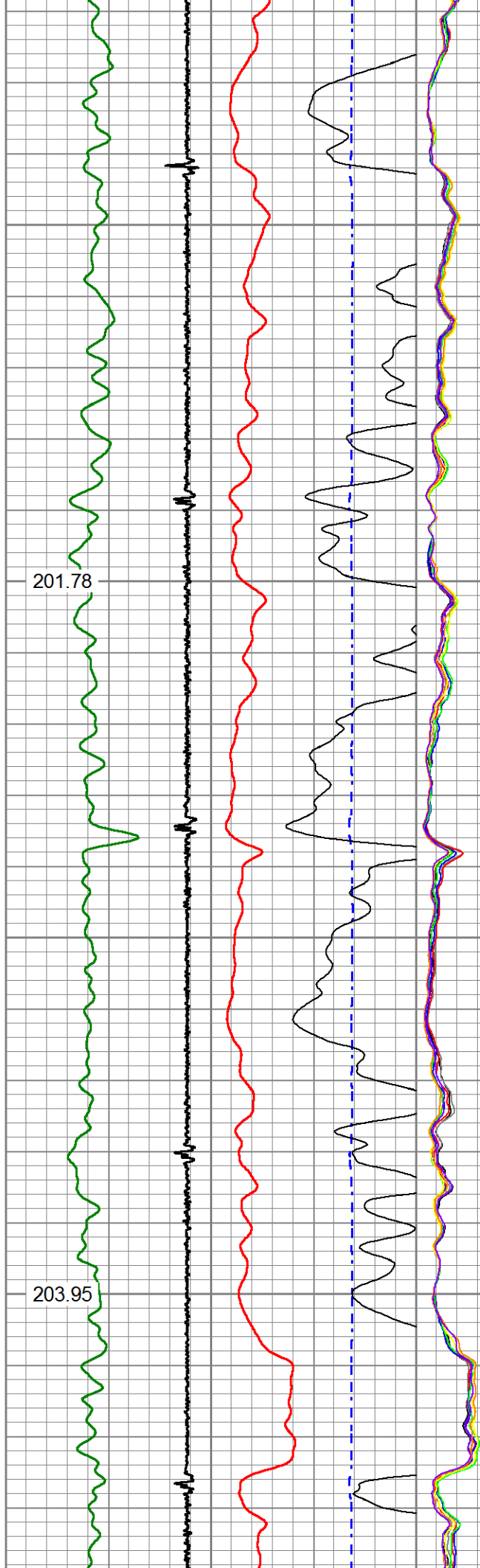

6350

6400

6450

6500

6550

206.15

208.91

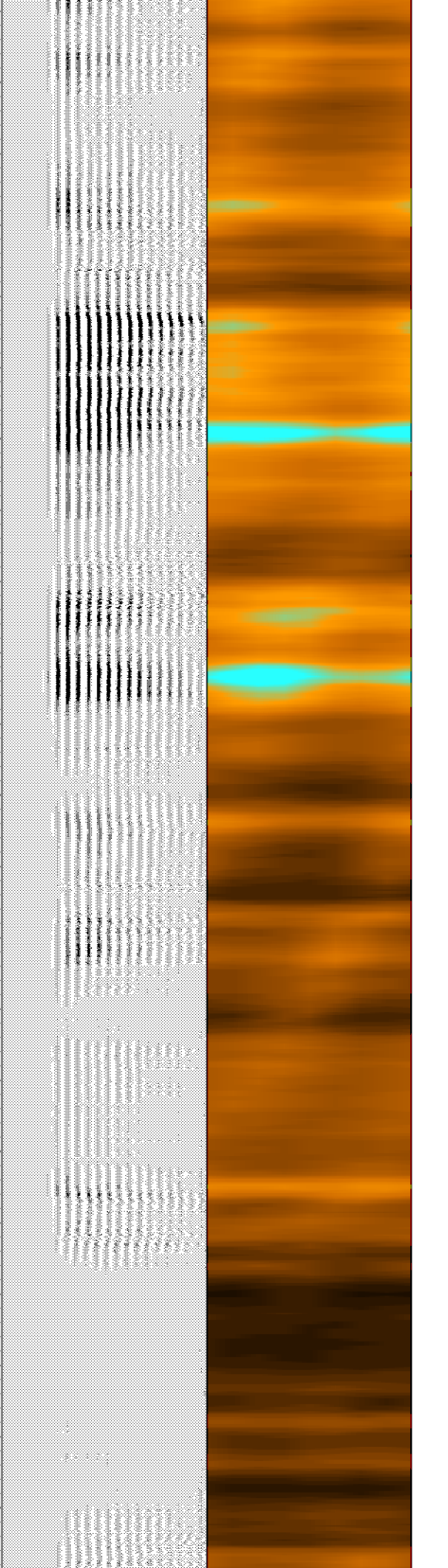
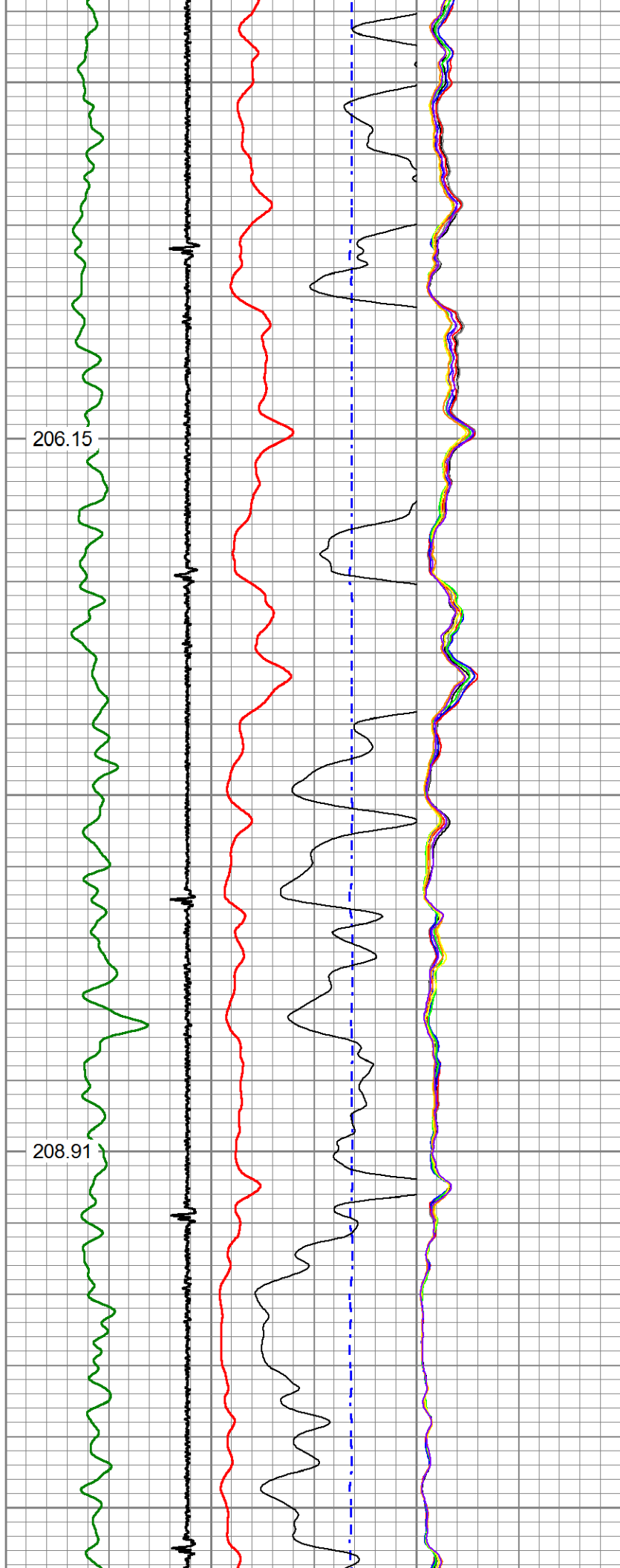

6600

211.99

6650

6700

214.91

6750

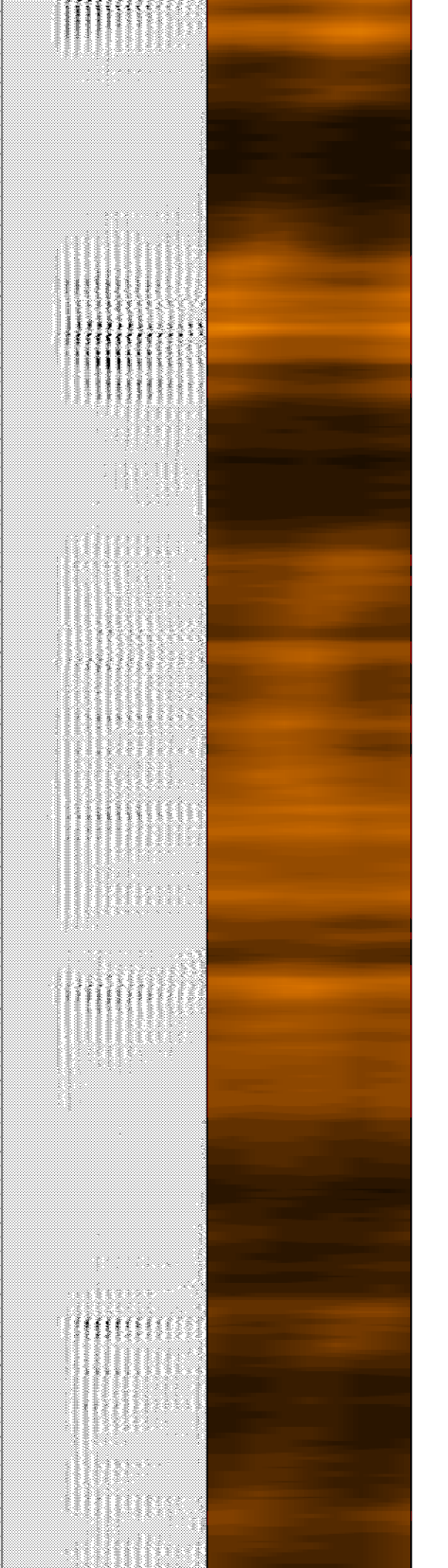
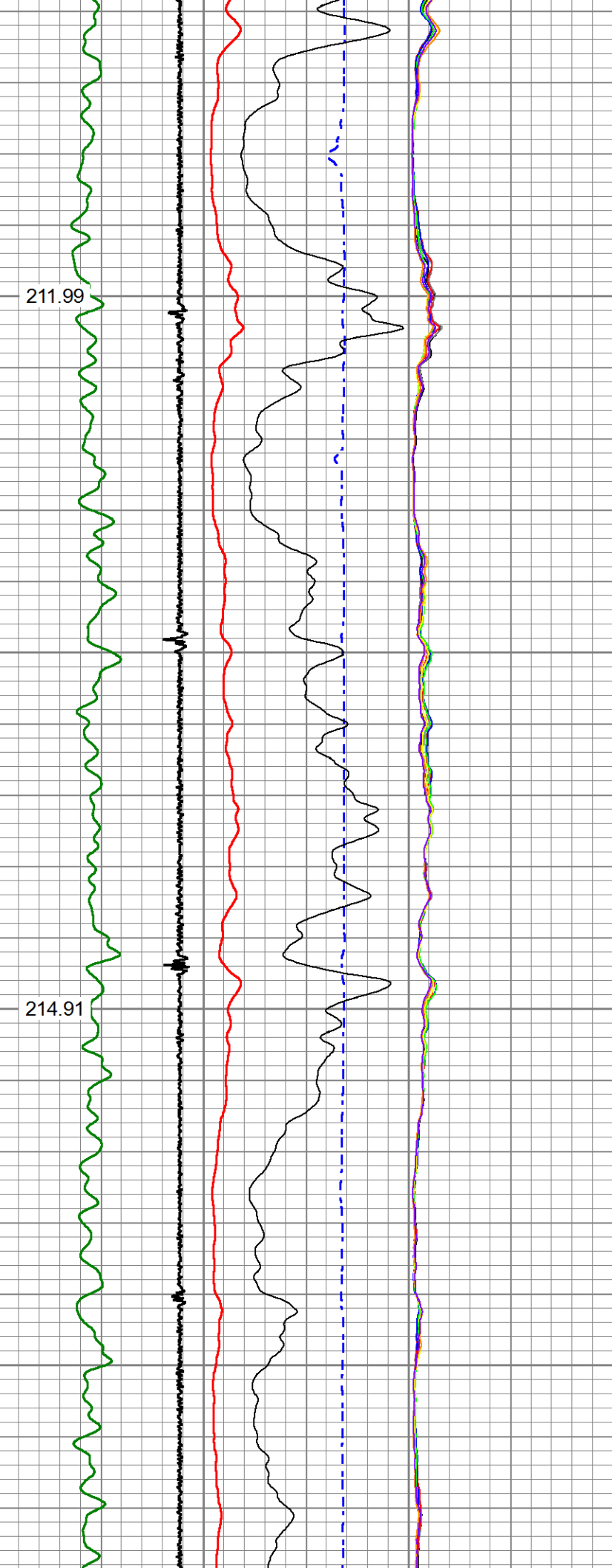

6800

217.66

6850

6900

220.35

6950

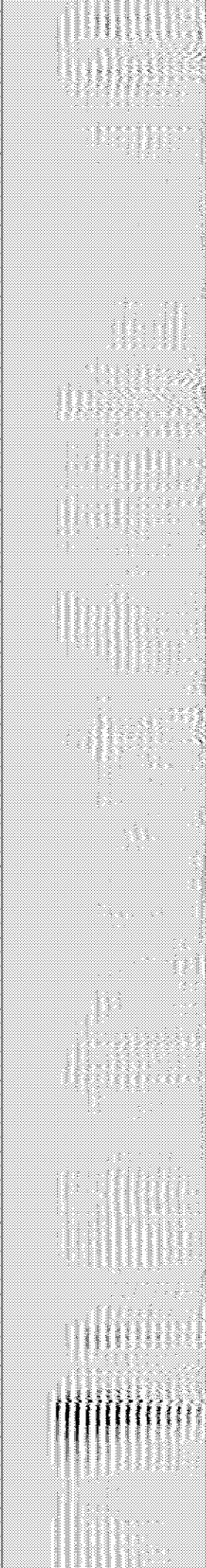

7000
7050
7100
7150
7200

223.25
226.41
229.57

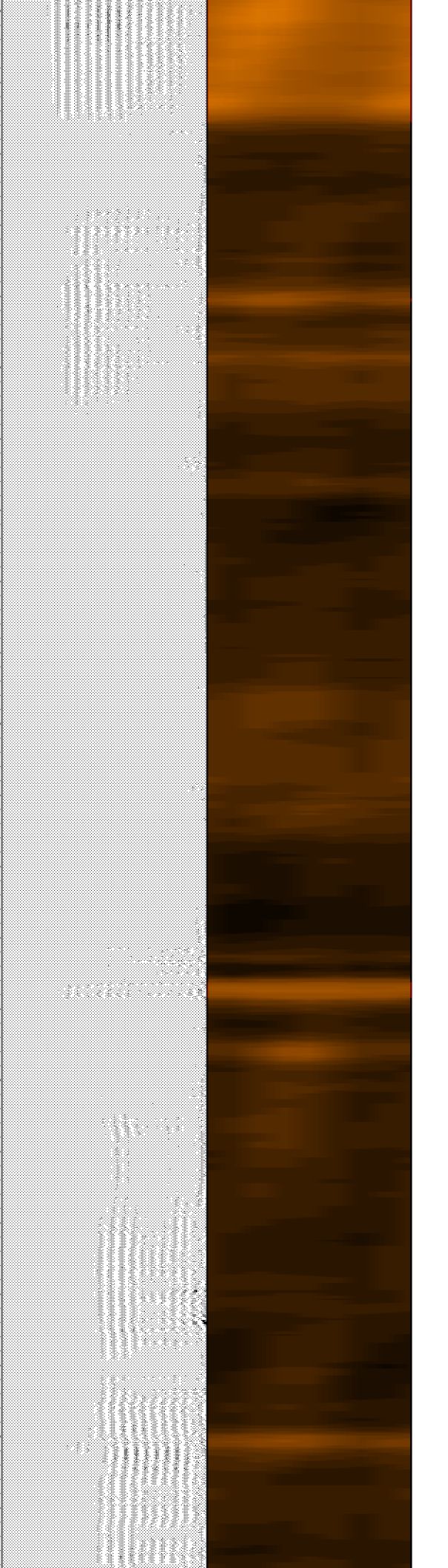
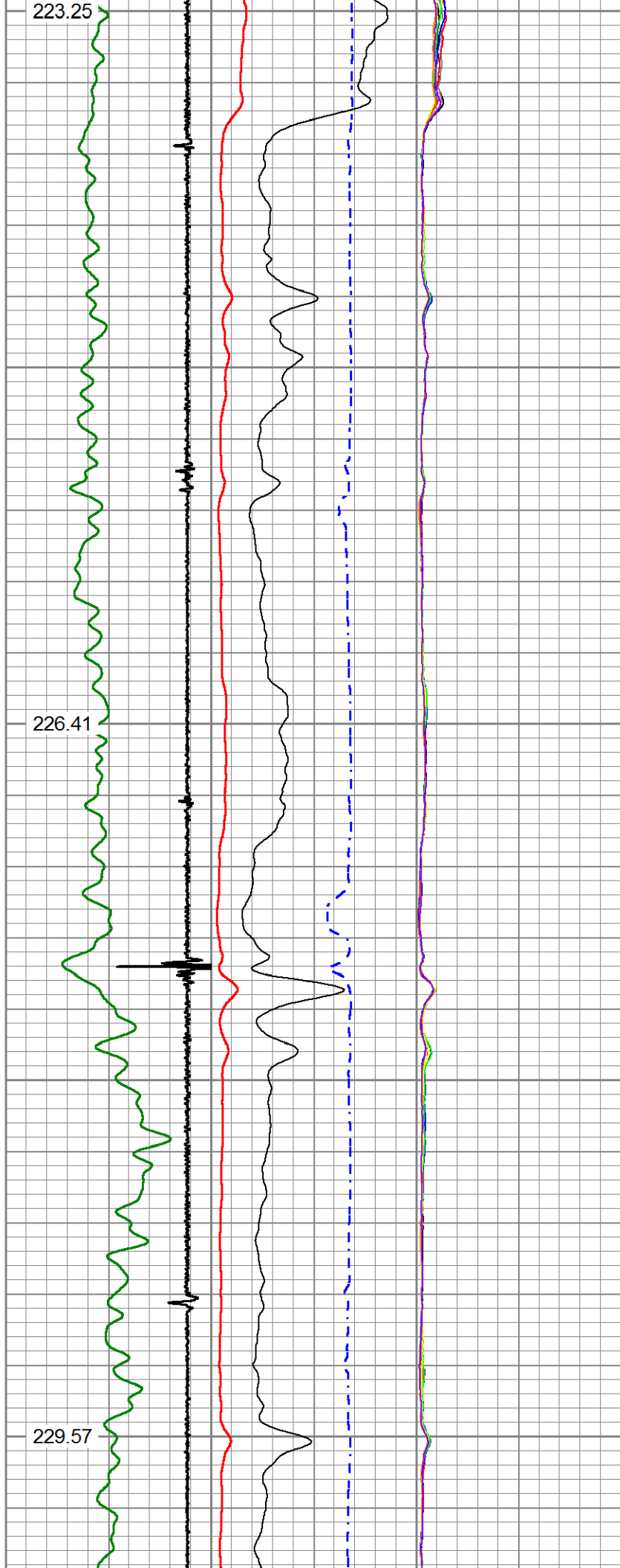

7250

7300

7350

7400

232.26

234.76

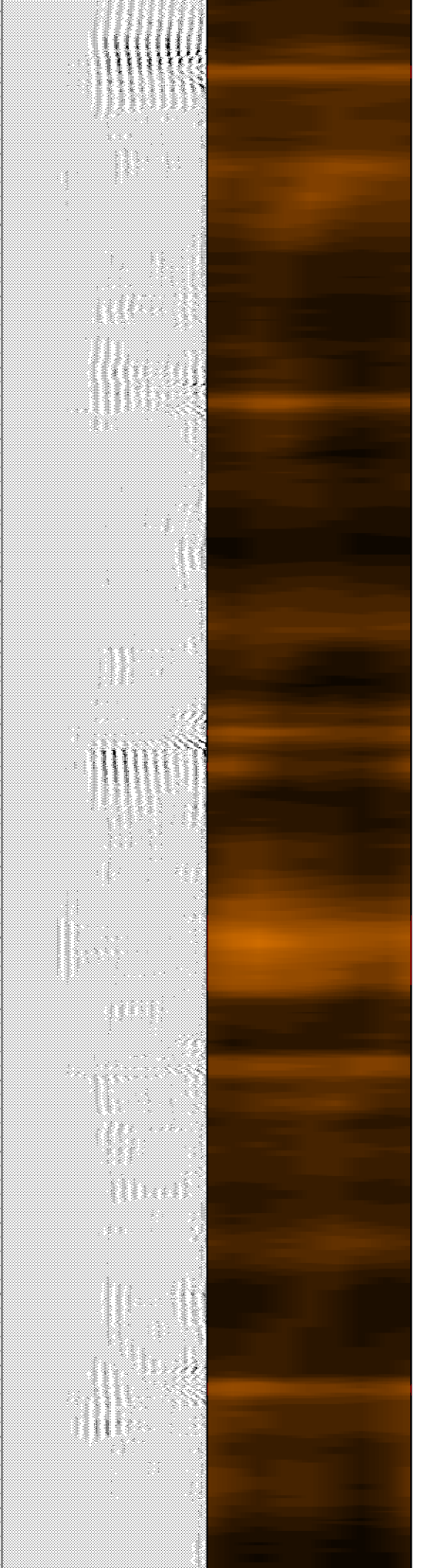
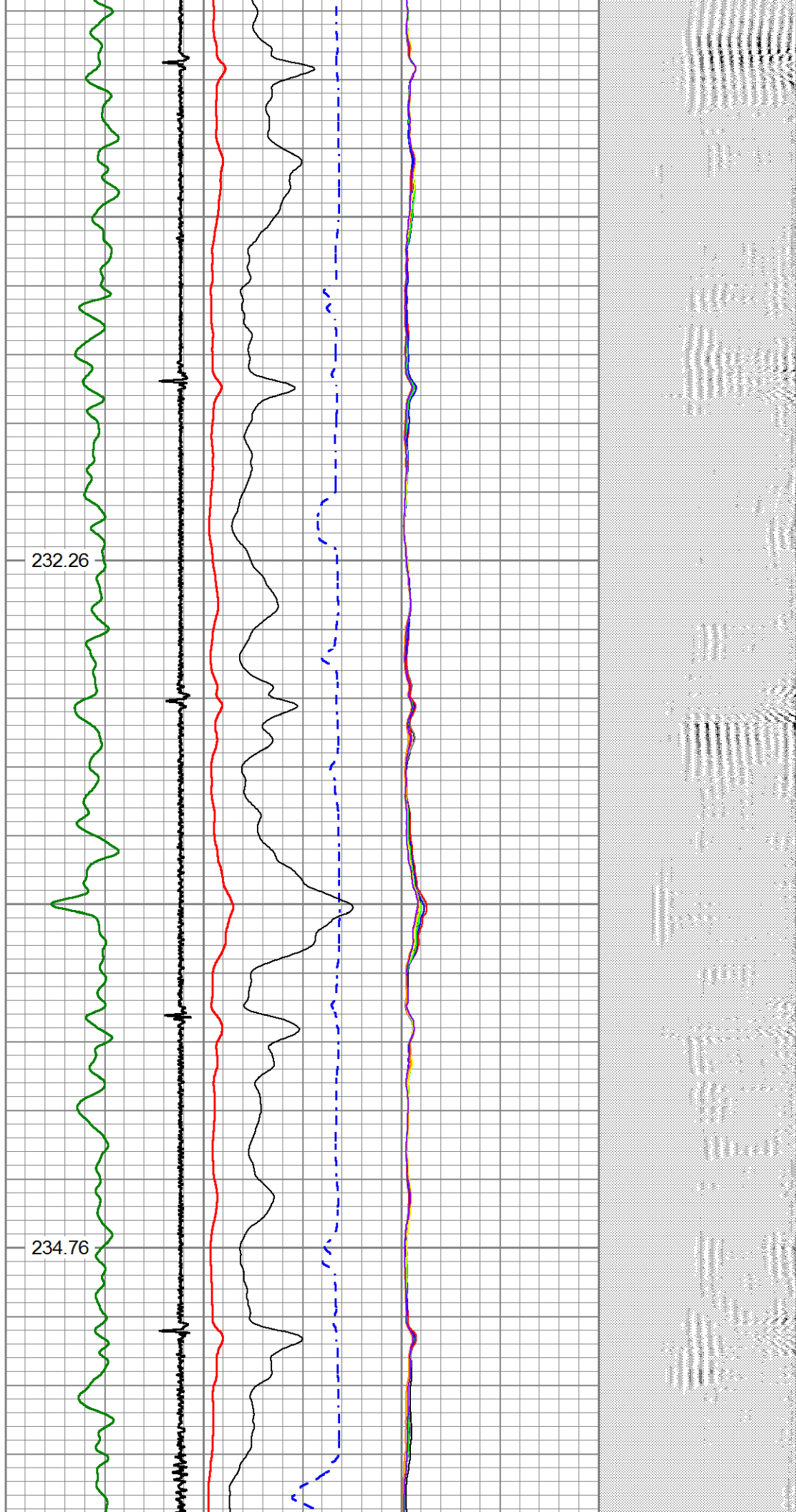

7450

7500

7550

7600

7650

237.26

239.64

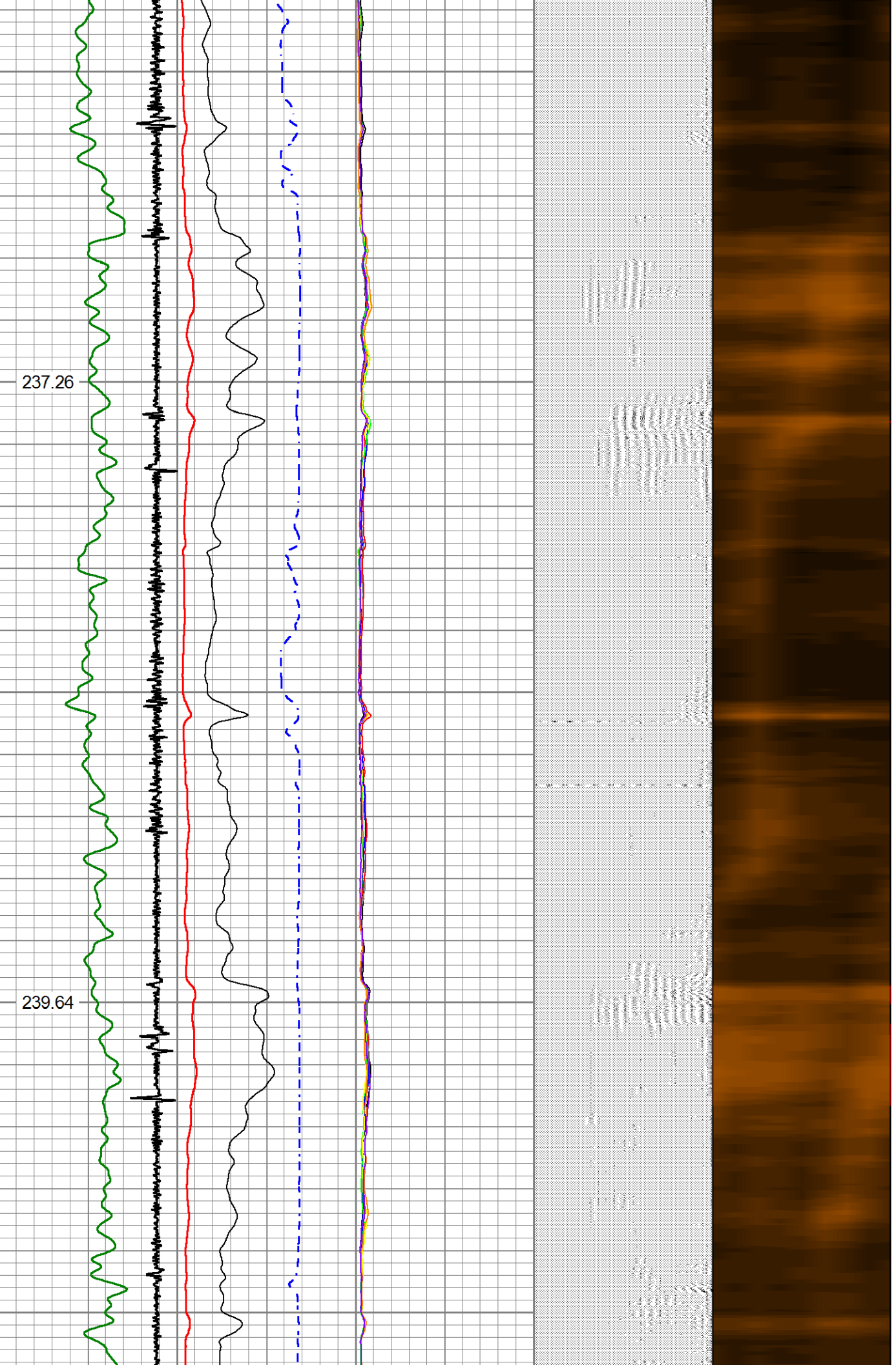

7700

242.08

7750

7800

243.80

7850

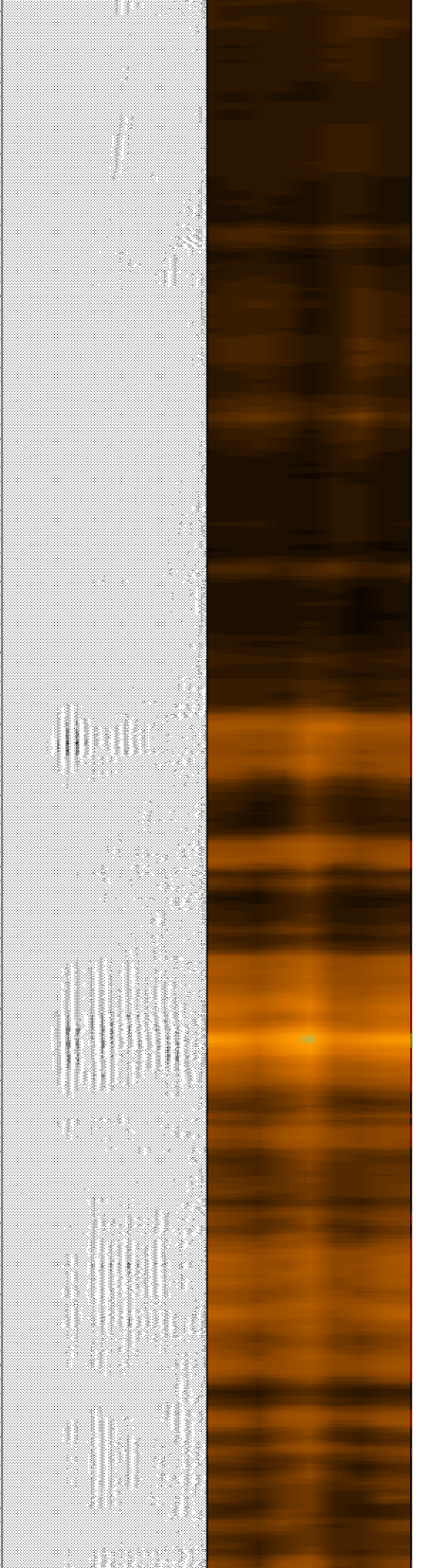
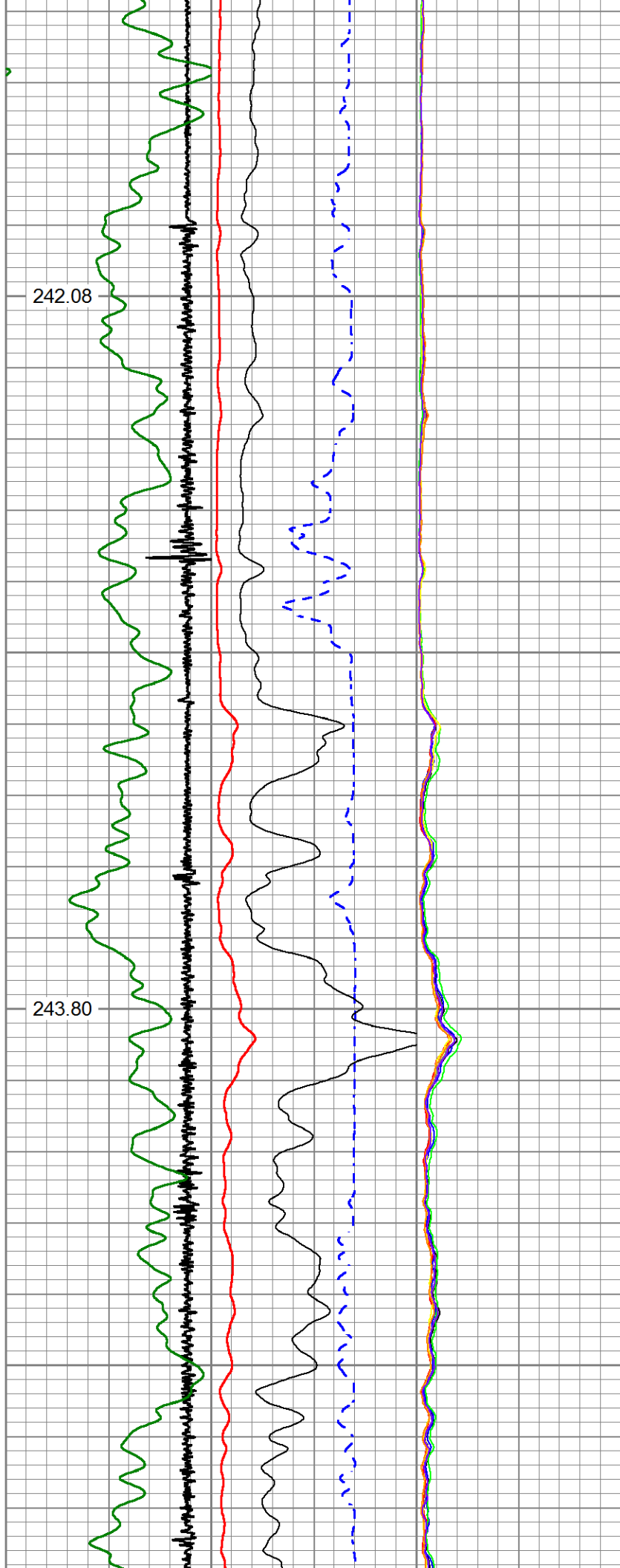

7900

245.16

7950

GR

CCL\$1

TT

AMPS8

AMPS7

AMPS6

AMPS5

AMPS4

AMPS3

AMPS2

AMPS1

8000

246.16

AMP

AMPx5

8050

TOOL PICKUP

LOGGER'S TD@8054

5	CCL\$1	-0.625	0	AMP (mV)	100	0	AMPS1	150	200	VDL (usec)	1200	1	RADIAL MAP	8
0	GR (GAPI)	150	650	TT (usec)	150	0	AMPS2	150						
	GCT_TEMP		0	AMPx5 (mV)	20	0	AMPS3	150						
	(degF)					0	AMPS4	150						
						0	AMPS5	150						
						0	AMPS6	150						

0	AMPS6	150
0	AMPS7	150
0	AMPS8	150

Database File cbl civitas lussing trust 4-64 19-20 2bh.db
Dataset Pathname pass2
Presentation Format civitas
Dataset Creation Fri Aug 23 11:58:11 2024
Charted by Depth in Feet scaled 1:240

5	CCL\$1	-0.625	0	AMP (mV)	100	0	AMPS1	150	200	VDL (usec)	1200	1	RADIAL MAP	8
0	GR (GAPI)	150	650	TT (usec)	150	0	AMPS2	150						
GCT_TEMP			0	AMPx5 (mV)	20	0	AMPS3	150						
(degF)						0	AMPS4	150						
						0	AMPS5	150						
						0	AMPS6	150						
						0	AMPS7	150						
						0	AMPS8	150						

7750

7800

7850

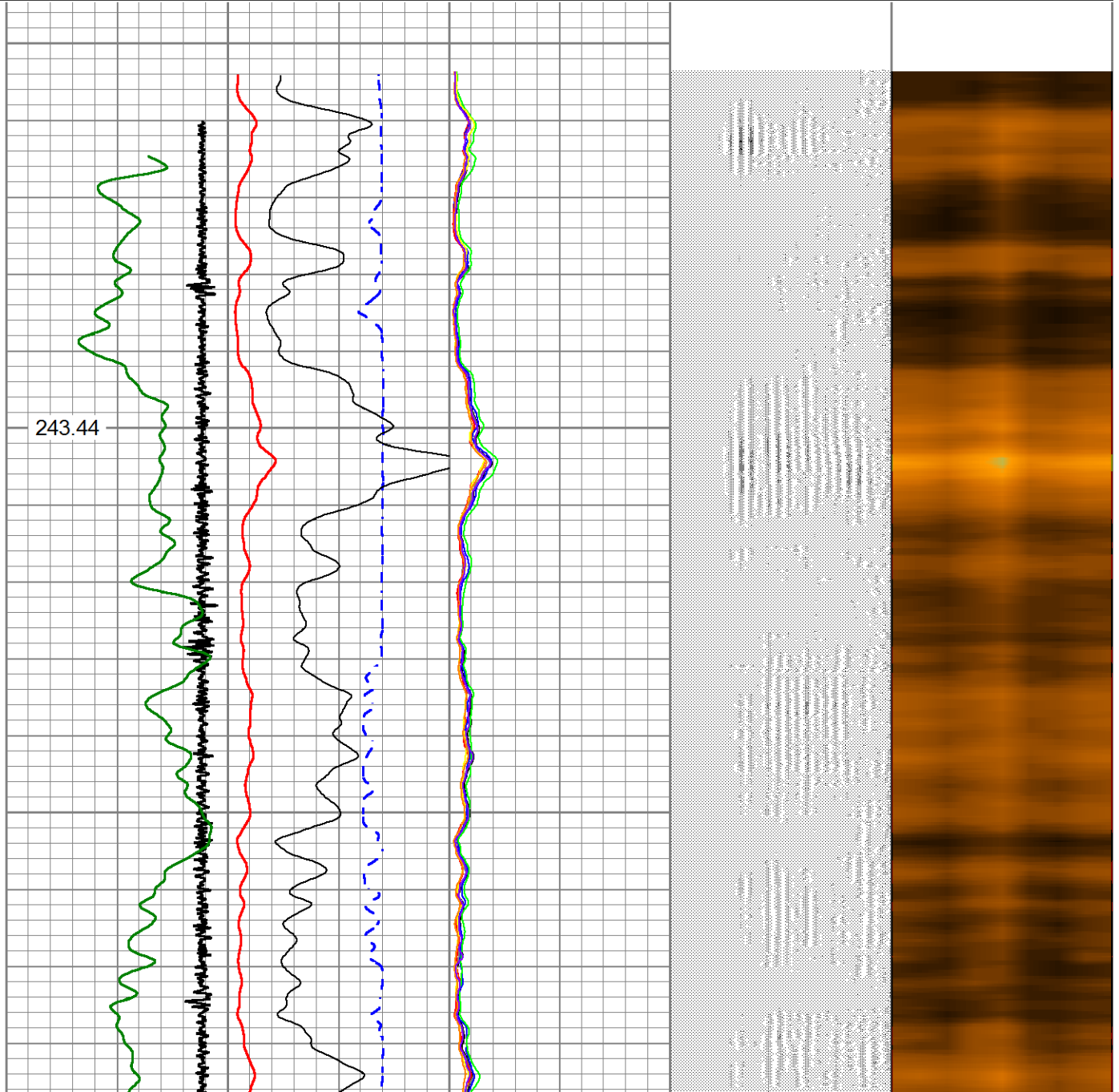

7900

244.78

7950

8000

245.81

8050

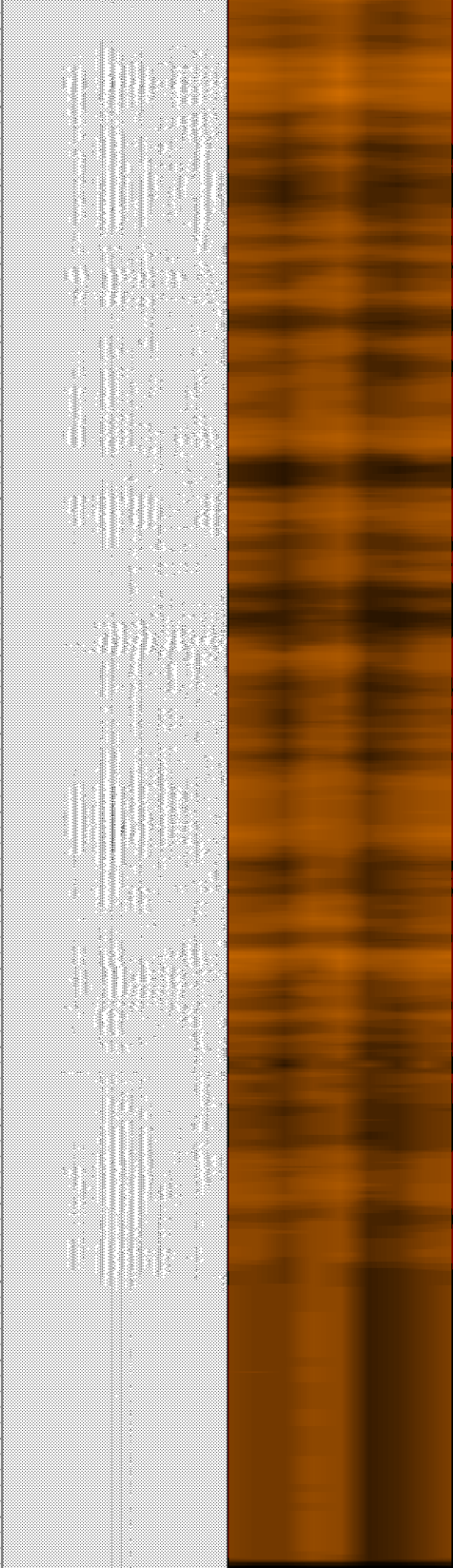
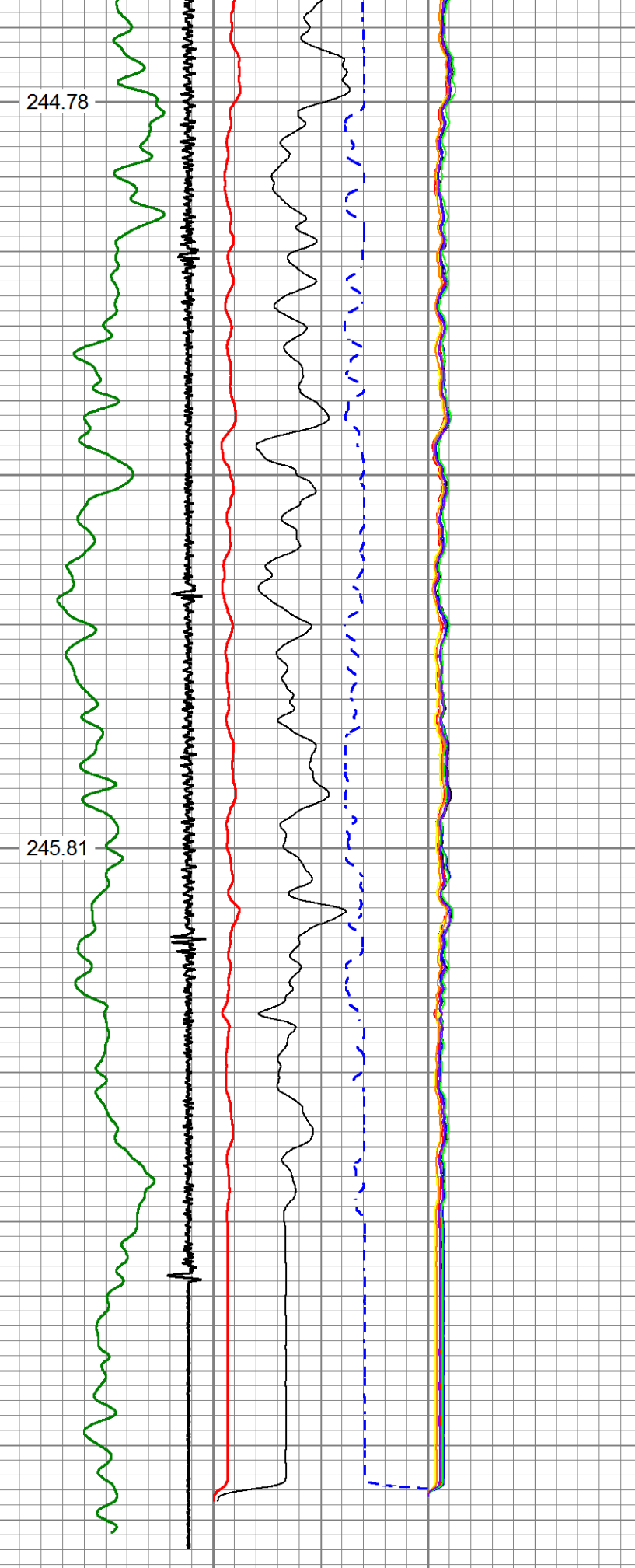

5	CCL\$1	-0.625	0	AMP (mV)	100	0	AMPS1	150	200	VDL (usec)	1200	1	RADIAL MAP	8
0	GR (GAPI)	150	650	TT (usec)	150	0	AMPS2	150						

GCT_TEMP (degF)	0	AMPx5 (mV)	20	0	AMPS3	150
				0	AMPS4	150
				0	AMPS5	150
				0	AMPS6	150
				0	AMPS7	150
				0	AMPS8	150

Calibration Report

Database File cbl civitas lussing trust 4-64 19-20 2bh.db
Dataset Pathname pass3
Dataset Creation Fri Aug 23 12:03:03 2024

Gamma Ray Calibration Report

Serial Number: FW1905-098
Tool Model: GCT275-0000
Performed: Fri Aug 25 09:31:17 2023

Calibrator Value: 1.0 GAPI

Background Reading: 0.0 cps
Calibrator Reading: 1.0 cps

Sensitivity: 0.6000 GAPI/cps

Segmented Cement Bond Log Calibration Report

Serial Number: FW1905-052
Tool Model: Probe

Calibration Casing Diameter: 5.500 in
Calibration Depth: 141.892 ft

Master Calibration, performed Fri Aug 23 08:13:45 2024:

	Raw (v)		Calibrated (mv)		Results	
	Zero	Cal	Zero	Cal	Gain	Offset
3'	0.011	2.086	0.800	71.921	34.284	0.407
CAL	2.219	2.190				
5'	0.025	2.109	0.800	71.921	34.117	-0.042
SUM						
S1	0.008	2.105	0.000	71.921	34.292	-0.262
S2	0.020	2.091	0.000	71.921	34.730	-0.711
S3	0.018	2.103	0.000	71.921	34.494	-0.609
S4	0.016	2.079	0.000	71.921	34.852	-0.550
S5	0.013	2.051	0.000	71.921	35.287	-0.467
S6	0.015	2.046	0.000	71.921	35.413	-0.532
S7	0.024	2.023	0.000	71.921	35.986	-0.880
S8	0.016	2.102	0.000	71.921	34.492	-0.566

Internal Reference Calibration, performed (Not Performed):

	Raw (v)		Calibrated (v)		Results	
	Zero	Cal	Zero	Cal	Gain	Offset
CAL	0.000	0.000	2.219	2.190	1.000	0.000

Air Zero Calibration, performed Wed Aug 21 15:15:51 2024:

	Raw (v)	Calibrated (v)	Results
	<u>Zero</u>	<u>Zero</u>	<u>Offset</u>
3'	0.000	0.000	0.000
5'	0.000	0.000	0.000
SUM			
S1	0.000	0.000	0.000
S2	0.000	0.000	0.000
S3	0.000	0.000	0.000
S4	0.000	0.000	0.000
S5	0.000	0.000	0.000
S6	0.000	0.000	0.000
S7	0.000	0.000	0.000
S8	0.000	0.000	0.000