

BNL (ENTERPRISE) INC.
JACKSON 04 L4 3154
LOT 4, SECTION 4, T31S, R54W, 6th PM
DATE: 8/25/22 - D. BROWN

DISTANCE FROM WORKING PAD SURFACE <u>304b(3)A</u>																		
	BUILDING		RESIDENTIAL BUILDING UNIT		HIGH OCCUPANCY BUILDING UNIT		SCHOOL FACILITY		DOAA		PUBLIC ROAD		ABOVE GROUND UTLITY		RAILROAD		PROPERTY LINE	
	DIRECTION	LENGTH	DIRECTION	LENGTH	DIRECTION	LENGTH	DIRECTION	LENGTH	DIRECTION	LENGTH	DIRECTION	LENGTH	DIRECTION	LENGTH	DIRECTION	LENGTH	DIRECTION	LENGTH
WPS	NE	3455'	NE	3520'	N	5280'	N	5280'	N	5280'	N	811'	NE	3520'	NW	5280'	W	330'
					DISTANCE FROM WORKING PAD SURFACE - DISPROPORTIONATELY IMPACTED COMMUNITY													
							RESIDENTIAL BUILDING UNIT		HIGH OCCUPANCY BUILDING UNIT		SCHOOL FACILITY							
					WPS		DIRECTION	LENGTH	DIRECTION	LENGTH	DIRECTION	LENGTH						
							-	0'	-	0'	-	0'						

CULTURAL FEATURE INFORMATION <u>304b(3)B</u>			
CULTURAL FEATURE	0-500 FEET		501 - 1,000 FEET
	NUMBER		NUMBER
BUILDING UNIT	0		0
RESIDENTIAL BUILDING UNIT	0		0
HIGH OCCUPANCY BUILDING UNIT	0		0
SCHOOL PROPERTIES	0		0
SCHOOL FACILITIES	0		0
DESIGNATED OUTDOOR ACTIVITY AREA	0		0
SCHOOL WITHIN DISPROPORTIONALLY IMPACTED COMMUNITY	0		0

DISTANCE FROM WELL HEAD																		
WELL NAME	BUILDING		RESIDENTIAL BUILDING		HIGH OCCUPANCY		SCHOOL FACILITY		DOAA		PUBLIC ROAD		ABOVE GROUND UTLITY		RAILROAD		PROPERTY LINE	
	DIRECTION	LENGTH	DIRECTION	LENGTH	DIRECTION	LENGTH	DIRECTION	LENGTH	DIRECTION	LENGTH	DIRECTION	LENGTH	DIRECTION	LENGTH	DIRECTION	LENGTH	DIRECTION	LENGTH
JACKSON 04 L4 3154	NE	3640'	NE	3670'	N	5280'	N	5280'	N	5280'	N	957'	NE	3670'	NW	5280'	W	413'

R. 54 W.

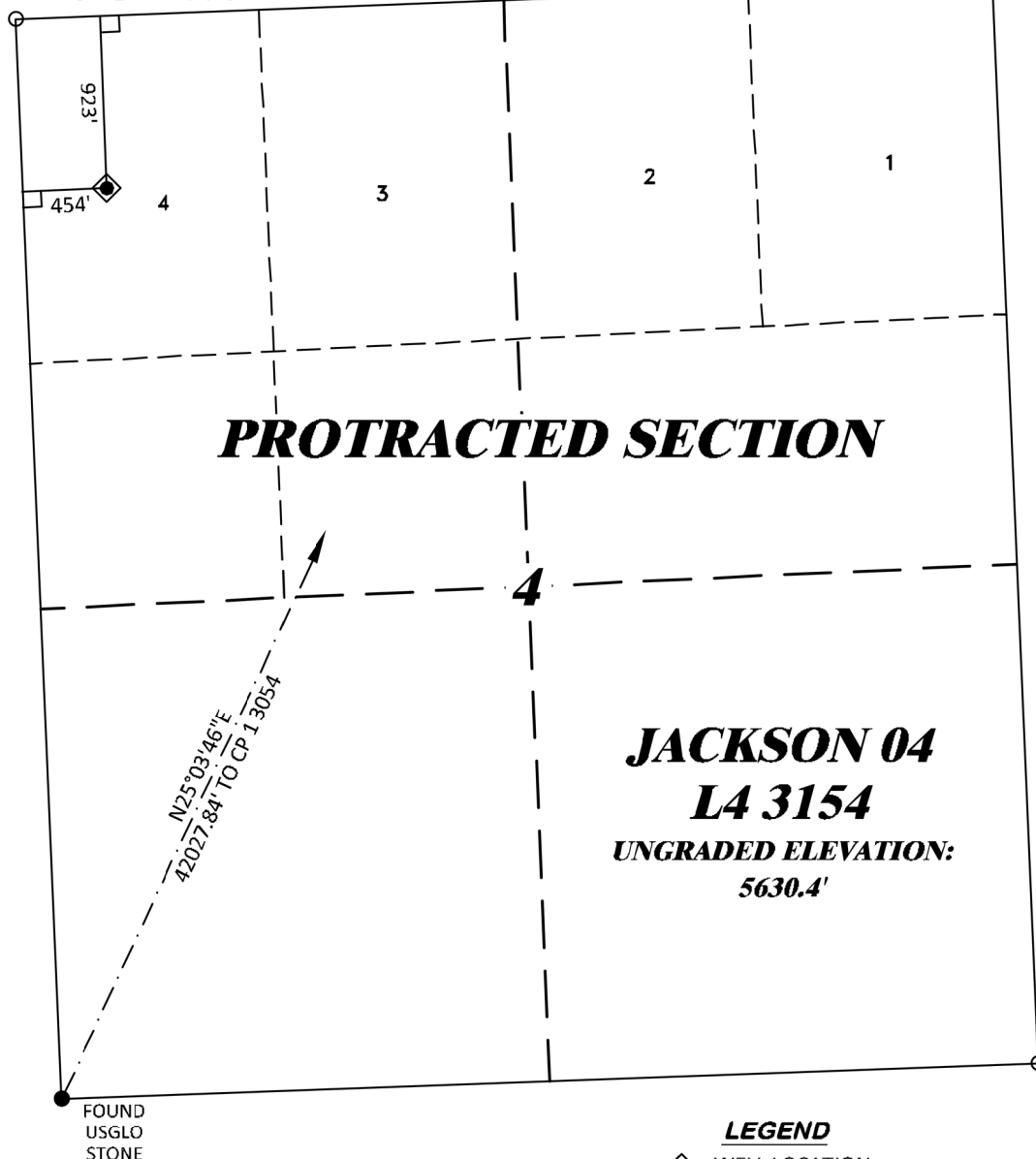

GRID NORTH
SCALE 1" = 1000'
500' 0 1000'

T. 31 S.

SHL

LATITUDE (NAD 83)

NORTH 37.377860 DEG.

LONGITUDE (NAD 83)

WEST 103.480773 DEG.

NORTHING (NAD 83)

1265300.59

EASTING (NAD 83)

3586689.89

**BASIS OF BEARINGS,
ELEVATIONS & DATUM**

SPCS COLORADO SOUTH NAD 27
BASED ON GPS OBSERVATIONS AND
OPUS SOLUTION ON 1 1/2 IN. ALUM.
CAP ON No. 5 REBAR DRG CONTROL
POINTS:

"CP 1 3054" HAVING A NAD83(2011)
POSITION OF:

LAT 37° 28' 04.42" NORTH
LONG 103° 25' 04.13" WEST
NAVD88 ELEVATION: 4811.45'

"CP 35 2954" HAVING A
NAD83(2011) POSITION OF:

LAT 37° 28' 39.68" NORTH
LONG 103° 26' 15.82" WEST
NAVD88 ELEVATION: 5309.79'

BEARINGS HEREIN RELATIVE TO GRID
BEARING BETWEEN SAID POINTS:
S59°35'36"E

**JACKSON 04
L4 3154**
**UNGRADED ELEVATION:
5630.4'**

NOTES

1. GPS OPERATOR J. MONTOYA OBSERVED A PDOP OF 2.1.
2. ALL GPS OBSERVATIONS ARE IN COMPLIANCE WITH COGCC RULE No.215.
3. EXISTING IMPROVEMENTS WITHIN 2000' OF LOCATION. SEE LOC. DRAWING.
4. SURROUNDING SURFACE USE IS NATIVE BRUSH, NON CROP RANGELAND.

SURVEYOR'S STATEMENT

I, DAVID E. HENDERHAN, AN EMPLOYEE AND AGENT ON BEHALF OF D.R. GRIFFIN & ASSOCIATES, INC. STATE THE PLAT HEREON IS A CORRECT REPRESENTATION OF A SURVEY MADE UNDER MY SUPERVISION ON THE 26th DAY OF JULY, 2022 OF THE SHOWN JACKSON 04 L4 3154 AND THAT THE LOCATION HAS BEEN STAKED ON THE GROUND AS SHOWN ON THIS PLAT.

Notice: In accordance with Colorado State Law, any legal action based upon any defect in this survey plat must commence within three (3) years after first discovery of such defect. In no event, may any action based upon any defect in this survey plat be commenced more than ten (10) years from the date of certification shown hereon.

JACKSON 04 L4 3154

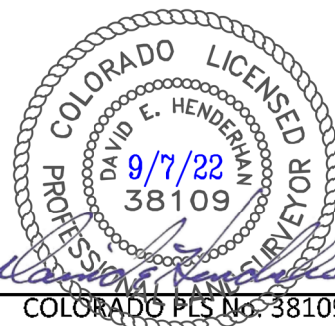

COLORADO PLS No. 38109

DRG **RIFFIN & ASSOCIATES, INC.**
(307) 362-5028 1414 ELK ST., ROCK SPRINGS, WY 82901

DRAWN: 8/25/2022 - DWB

SCALE: 1" = 1000'

REVISED: N/A

DRG JOB No. 22268

EXHIBIT A

**PLAT OF DRILLING LOCATION IN LOT 4,
SECTION 4, FOR
BNL (ENTERPRISE) INC.**

**923' F/NL, & 454' F/WL, SECTION 4,
T. 31 S., R. 54 W., 6TH P.M.,
LAS ANIMAS COUNTY, COLORADO**

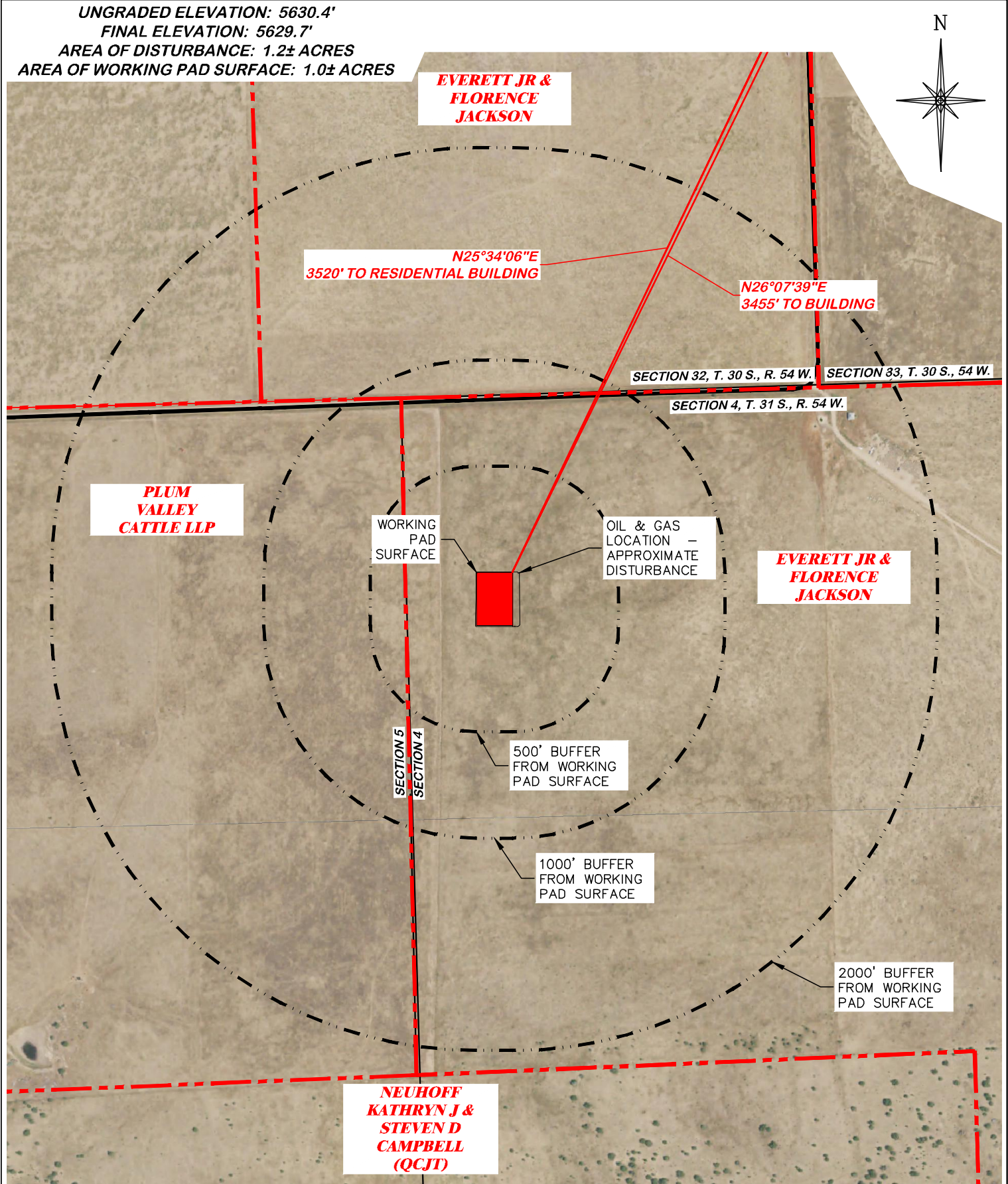

CULTURAL ITEMS:	
MEASURED FROM NEAREST EDGE OF THE PROPOSED WORKING PAD SURFACE	
BUILDING	3455' NE
RESIDENTIAL BUILDING	3520' NE
HIGH OCCUPANCY BUILDING	5280'+ N
DOAA	5280'+ N
PUBLIC ROAD	811' N
ABOVE GROUND UTILITY	3520' NE
RAILROAD	5280'+ NW
PROPERTY LINE	330' W
SCHOOL FACILITY	5280'+ N
SCHOOL PROPERTY LINE	5280'+ N
CHILDCARE FACILITY	5280'+ N
CHILDCARE PROPERTY LINE	5280'+ N
DI COMMUNITY	0'

CULTURAL FEATURE INFORMATION			
PRODUCTION FEATURE	0- 500 FEET	501 - 1,000 FEET	1,001 - 2,000 FEET
	NUMBER	NUMBER	NUMBER
BUILDING	0	0	0
RESIDENTIAL BUILDING	0	0	0
HIGH OCCUPANCY BUILDING	0	0	0
SCHOOL PROPERTIES	0	0	0
SCHOOL FACILITIES	0	0	0
DOAA	0	0	0



JACKSON 04 L4 3154

DRG
(307) 362-5028

RIFFIN & ASSOCIATES, INC.
1414 ELK ST., ROCK SPRINGS, WY 82901

DRAWN: 8/25/2022 - DWB	SCALE: 1" = 600'
REVISED: 4/8/24 - JMB	DRG JOB No. 22268
UPDATED TABLE	304b(3)C CULTURAL

CULTURAL DISTANCES DRAWING

CULTURAL DISTANCES
BNL (ENTERPRISE) INC.
JACKSON 04 L4 3154
LOT 4, SECTION 4, T.31 S., R. 54 W., 6th P.M.,
LAS ANIMAS COUNTY, COLORADO

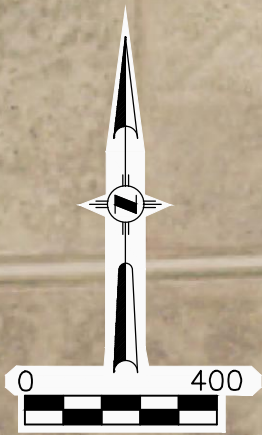

VIEW NORTH

VIEW WEST

VIEW EAST

VIEW SOUTH

AERIAL PHOTO SOURCE
AERIAL PHOTOGRAMMETRY
TAKEN FROM BING IMAGES

PAD LOCATION:

LAT: N 37.377860
LONG: W 103.480773

JACKSON 04 L4 3154

 DRG RIFFIN & ASSOCIATES, INC. (307) 362-5028 1414 ELK ST., ROCK SPRINGS, WY 82901		AERIAL LOCATION PHOTO	
		BNL (ENTERPRISE) INC. JACKSON 04 L4 3154 LOT 4, SECTION 4, T. 31 S., R. 54 W., 6th P.M., LAS ANIMAS COUNTY, COLORADO	
DRAWN: 8/25/2022 - DWB	SCALE: NONE		
REVISED: 2/15/23 - DWB	DRG JOB No. 22268		
UPDATE LAYOUT	304b(4) LOC PIC - SHEET 1 OF 3		



WELL LOCATION LOOKING NORTH
7/26/22



WELL LOCATION LOOKING EAST
7/26/22

JACKSON 04 L4 3154

<div>RIFFIN & ASSOCIATES, INC. <small>(307) 362-5028 1414 ELK ST., ROCK SPRINGS, WY 82901</small></div>		LOCATION PICTURES	
DRAWN: 8/25/2022 - DWB		BNL (ENTERPRISE) INC. JACKSON 04 L4 3154 LOT 4, SECTION 4, T.31 S., R. 54 W., 6th P.M., LAS ANIMAS COUNTY, COLORADO	
SCALE: NONE			
REVISED: 2/15/23 - DWB			
DRG JOB No. 22268			
UPDATE LAYOUT			
304b(4) LOC PIC - SHEET 2 OF 3			



WELL LOCATION LOOKING SOUTH
7/26/22



WELL LOCATION LOOKING WEST
7/26/22

JACKSON 04 L4 3154

 <small>(307) 362-5028</small>		LOCATION PICTURES	
DRAWN: 8/25/2022 - DWB REVISD: 2/15/23 - DWB UPDATE LAYOUT		BNL (ENTERPRISE) INC. JACKSON 04 L4 3154 LOT 4, SECTION 4, T.31 S., R. 54 W., 6th P.M., LAS ANIMAS COUNTY, COLORADO	
1414 ELK ST., ROCK SPRINGS, WY 82901			
SCALE: NONE			
DRG JOB No. 22268			
304b(4) LOC PIC - SHEET 3 OF 3			

UNGRADED ELEVATION: 5630.4'
FINAL ELEVATION: 5629.7'
AREA OF DISTURBANCE: 1.2± ACRES
AREA OF WORKING PAD SURFACE: 1.0± ACRES

JACKSON 04 L4 3154

N





5000500

SCALE FEET

BEFORE DIGGING
CALL FOR
UTILITY LINE LOCATION

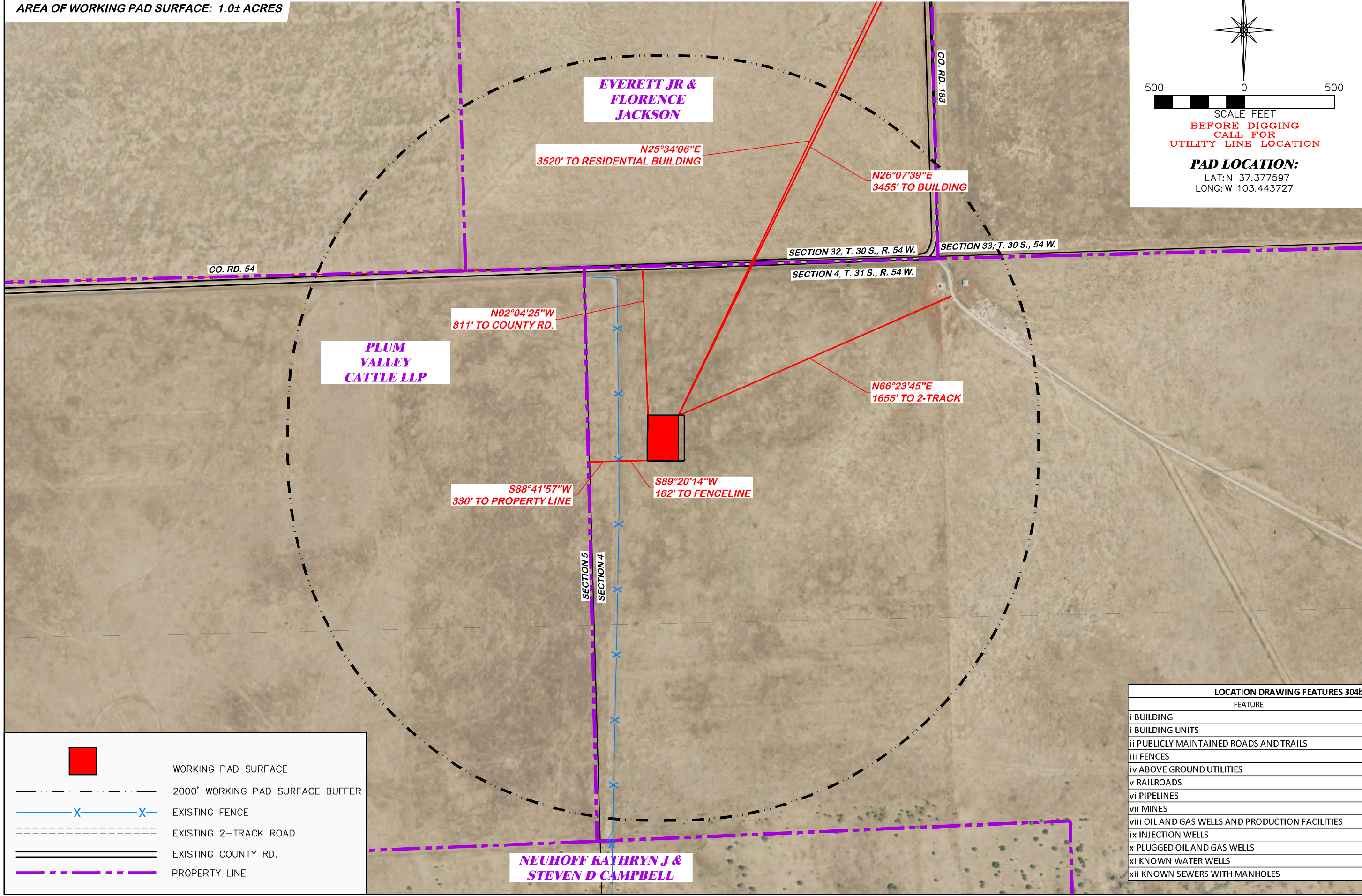
PAD LOCATION:
LAT: N 37.377597
LONG: W 103.443727







WORKING PAD SURFACE



2000' WORKING PAD SURFACE BUFFER



EXISTING FENCE



EXISTING 2-TRACK ROAD



EXISTING COUNTY RD.



PROPERTY LINE

LOCATION DRAWING FEATURES 304b(7)A	
FEATURE	DISTANCE
i BUILDING	3455' NE
i BUILDING UNITS	3520' NE
ii PUBLICLY MAINTAINED ROADS AND TRAILS	811' N
iii FENCES	162' W
iv ABOVE GROUND UTILITIES	3520' NE
v RAILROADS	5280'+ NW
vi PIPELINES	5280'+ E
vii MINES	5280'+ SW
viii OIL AND GAS WELLS AND PRODUCTION FACILITIES	5280'+ N
ix INJECTION WELLS	5280'+ N
x PLUGGED OIL AND GAS WELLS	5280'+ N
xi KNOWN WATER WELLS	4406' SW
xii KNOWN SEWERS WITH MANHOLES	5280'+ N



(307) 862-5028

RIFFIN & ASSOCIATES, INC.

1414 ELK ST., ROCK SPRINGS, WY 82901

DRAWN: 8/25/2022 - DWB

REVISD: 4/8/24 - JMB

UPDATED TABLE

SCALE: 1" = 500'

DRG JOB No. 22268

304b(7)A LOC AERIAL

LOCATION DRAWING

BNL (ENTERPRISE) INC.
JACKSON 04 L4 3154
LOT 4, SECTION 4, T. 31 S., R. 54 W., 6th P.M.,
LAS ANIMAS COUNTY, COLORADO

NEUHOFF KATHRYN J &
STEVEN D CAMPBELL

UNGRADED ELEVATION: 5630.4'
FINAL ELEVATION: 5629.7'
AREA OF DISTURBANCE: 1.2± ACRES
AREA OF WORKING PAD SURFACE: 1.0± ACRES

JACKSON 04 L4 3154

EVERETT JR &
FLORENCE
JACKSON

N25°34'06"E
3520' TO RESIDENTIAL BUILDING

N26°07'39"E
3455' TO RESIDENTIAL BUILDING

SECTION 32, T. 30 S., R. 54 W.

SECTION 33, T. 30 S., 54 W.

SECTION 4, T. 31 S., R. 54 W.

CO. RD. 54

PLUM
VALLEY
CATTLE LLP

N02°04'25"W
811' TO COUNTY RD.

N66°23'45"E
1655' TO 2-TRACK

S88°41'57"W
330' TO PROPERTY LINE

S89°20'14"W
162' TO FENCELINE

SECTION 5

SECTION 4

NEUHOFF KATHRYN J
& STEVEN D CAMPBELL

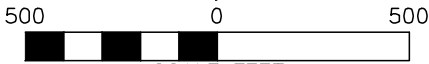
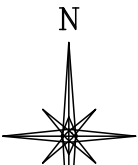

BEFORE DIGGING
CALL FOR
UTILITY LINE LOCATION

PAD LOCATION:

LAT: N 37.377597
LONG: W 103.443727

LOCATION DRAWING

BNL (ENTERPRISE) INC.
JACKSON 04 L4 3154
LOT 4, SECTION 4, T. 31 S., R. 54 W., 6th P.M.,
LAS ANIMAS COUNTY, COLORADO

DRG RIFFIN & ASSOCIATES, INC.
1414 ELK ST., ROCK SPRINGS, WY 82901

DRAWN: 8/25/2022 - DWB
REVISD: 4/8/24 - JMB

SCALE: 1" = 500'

DRG JOB No. 22268

304b(7)A LOC DWG

UPDATED TABLE

LOCATION DRAWING FEATURES 304b(7)A

FEATURE	DISTANCE
i BUILDING	3455' NE
i BUILDING UNITS	3520' NE
ii PUBLICLY MAINTAINED ROADS AND TRAILS	811' N
iii FENCES	162' W
iv ABOVE GROUND UTILITIES	3520' NE
v RAILROADS	5280'+ NW
vi PIPELINES	5280'+ E
vii MINES	5280'+ SW
viii OIL AND GAS WELLS AND PRODUCTION FACILITIES	5280'+ N
ix INJECTION WELLS	5280'+ N
x PLUGGED OIL AND GAS WELLS	5280'+ N
xi KNOWN WATER WELLS	4406' SW
xii KNOWN SEWERS WITH MANHOLES	5280'+ N

	WORKING PAD SURFACE
	2000' WORKING PAD SURFACE BUFFER
	EXISTING FENCE
	EXISTING 2-TRACK ROAD
	EXISTING COUNTY RD.
	PROPERTY LINE

UNGRADED ELEVATION: 5630.4'
FINAL ELEVATION: 5629.7'
AREA OF DISTURBANCE: 1.2± ACRES
AREA OF WORKING PAD SURFACE: 1.0± ACRES

JACKSON 04 L4 3154

N

5000500

SCALE FEET

BEFORE DIGGING
CALL FOR
UTILITY LINE LOCATION

PAD LOCATION:
LAT: N 37.377597
LONG: W 103.443727

CO. RD. 54

CO. RD. 183

SECTION 32, T. 30 S., R. 54 W.

SECTION 33, T. 30 S., 54 W.

SECTION 4, T. 31 S., R. 54 W.

PLUM
VALLEY
CATTLE LLP

EVERETT JR &
FLORENCE
JACKSON

SECTION 5

SECTION 4

NEUHOFF KATHRYN J &
STEVEN D CAMPBELL

WORKING PAD SURFACE

PROPOSED LOCATION DISTURBANCE

2000' WORKING PAD SURFACE BUFFER

EXISTING FENCE

EXISTING 2-TRACK ROAD

DISPROPORTIONATELY IMPACTED COMMUNITY –
WITHIN A JUSTICE 40 TRACT /
LOW-INCOME POPULATION ABOVE 40%

DRG RIFFIN & ASSOCIATES, INC.
1414 ELK ST., ROCK SPRINGS, WY 82901
(307) 362-5028

DRAWN: 8/25/2022 - DWB

REVISD: 4/8/24 - JMB

ADDED MAP

SCALE: 1" = 500'

DRG JOB No. 22268

304b(7)J DIC MAP

DISPROPORTIONATELY IMPACTED COMMUNITY MAP

BNL (ENTERPRISE) INC.
JACKSON 04 L4 3154
LOT 4, SECTION 4, T. 31 S., R. 54 W., 6th P.M.,
LAS ANIMAS COUNTY, COLORADO

UNGRADED ELEVATION: 5630.4'

FINAL ELEVATION: 5629.7'

PROPOSED AREA OF DISTURBANCE: 1.2± ACRES

AREA OF WORKING PAD SURFACE: 1.0± ACRES

PROPOSED ACCESS DISTURBANCE: 1.0± ACRES

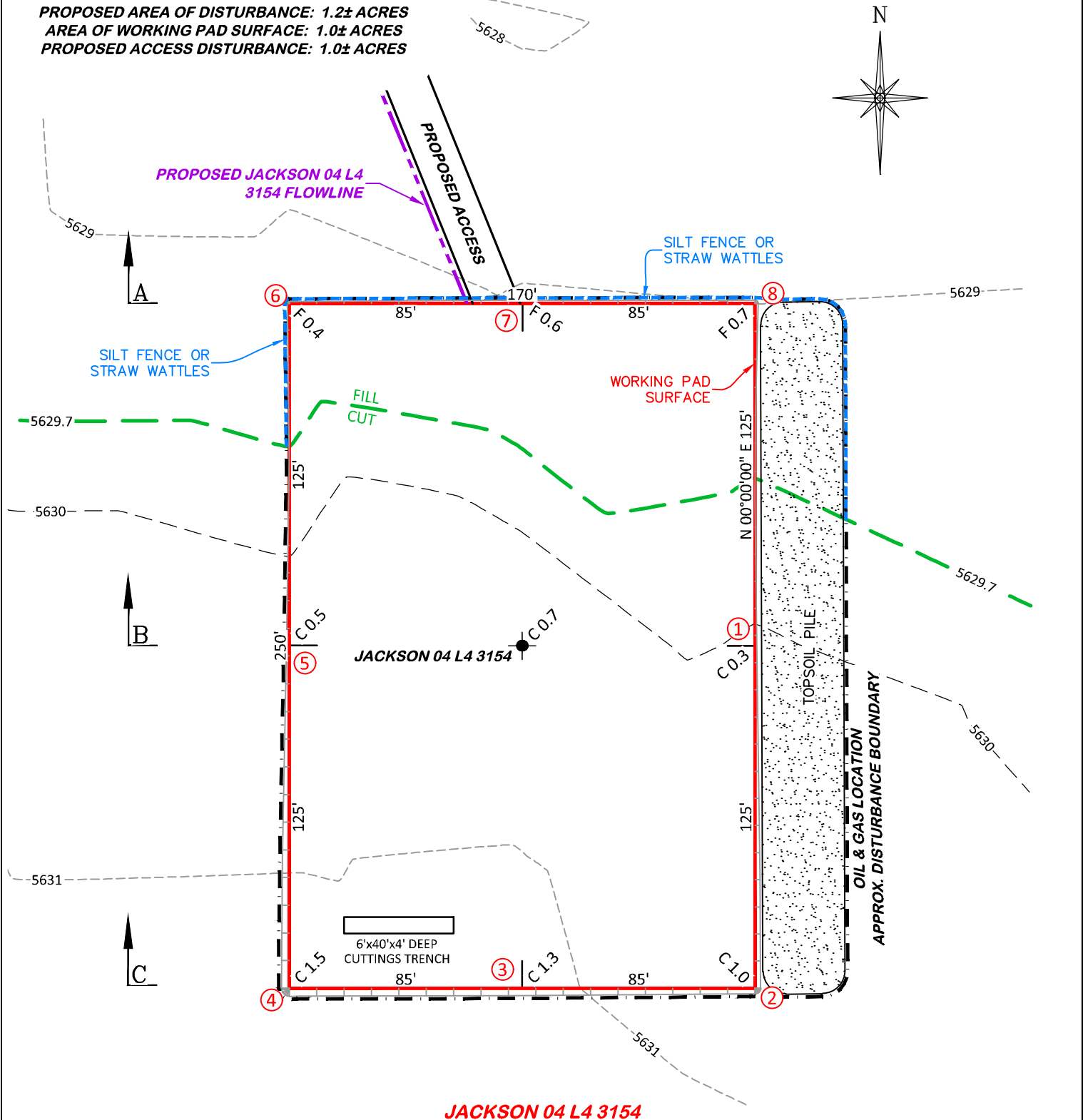

NOTE: THE EARTH QUANTITIES ON THIS DRAWING ARE ESTIMATED AND THE USE OF SAID QUANTITIES IS AT THE RESPONSIBILITY OF THE USER.



SCALE FEET



DRG RIFFIN & ASSOCIATES, INC.

(307) 362-5028

1414 ELK ST., ROCK SPRINGS, WY 82901

DRAWN: 8/25/2022 - DWB

SCALE: 1" = 50'

REVISED: NA

DRG JOB No. 22268

304b(7)Bi CONST

CONSTRUCTION LAYOUT DRAWING 1 OF 5

PLAN

BNL (ENTERPRISE) INC.

JACKSON 04 L4 3154

**LOT 4, SECTION 4, T.31 S., R. 54 W., 6th P.M.,
LAS ANIMAS COUNTY, COLORADO**

ESTIMATED EARTHWORK

ITEM	CUT	FILL	TOPSOIL	EXCESS
PAD	930 CY	108 CY	808 CY	14 CY
PIT	NONE			NONE
TOTALS	930 CY	108 CY	808 CY	14 CY

UNGRADED ELEVATION: 5630.4'

FINAL ELEVATION: 5629.7'

PROPOSED AREA OF DISTURBANCE: 1.2± ACRES

AREA OF WORKING PAD SURFACE: 1.0± ACRES

PROPOSED ACCESS DISTURBANCE: 1.0± ACRES

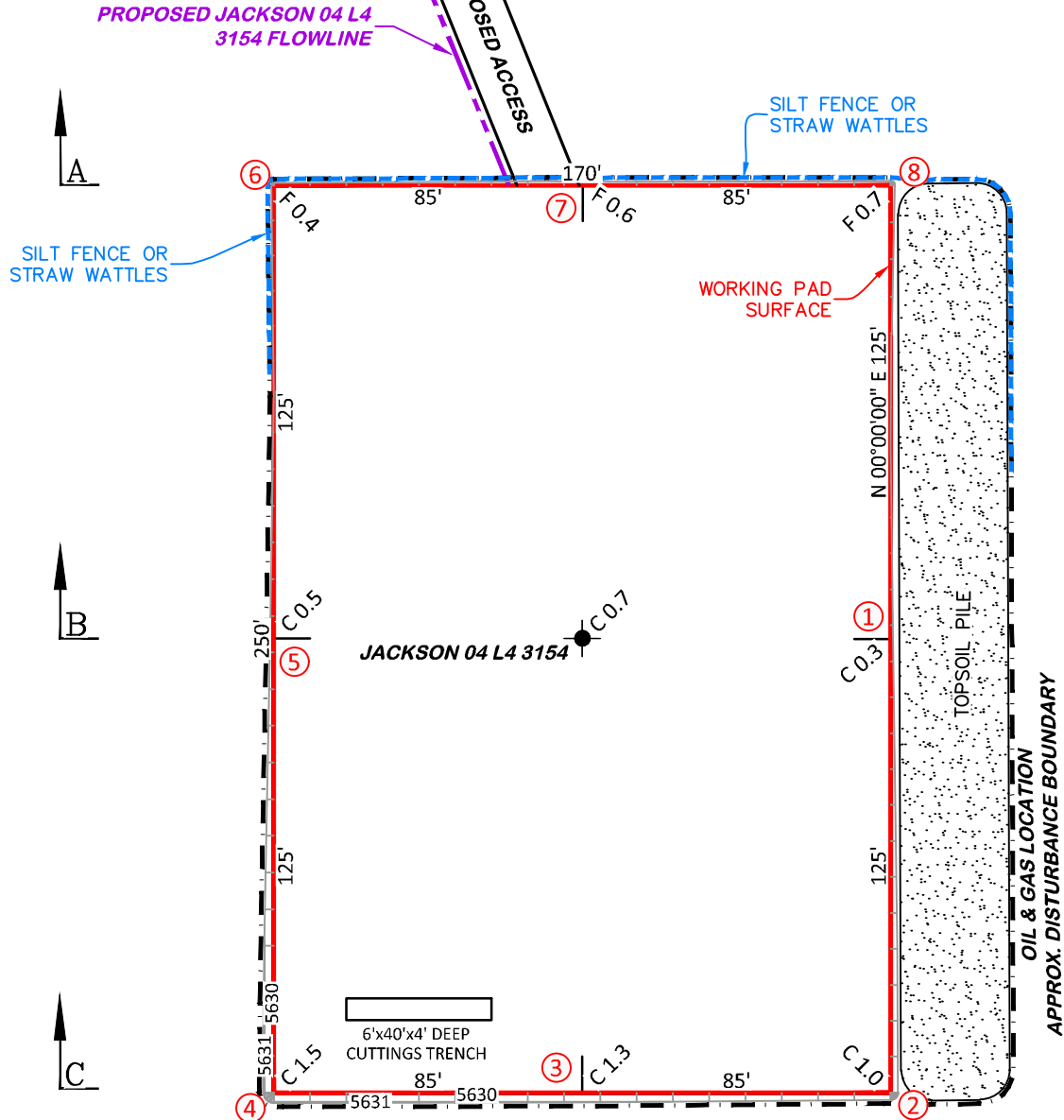
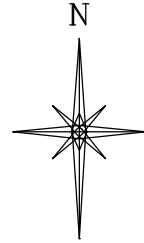

JACKSON 04 L4 3154

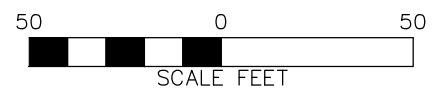

DRG RIFFIN & ASSOCIATES, INC.
(307) 362-5028 1414 ELK ST., ROCK SPRINGS, WY 82901

DRAWN: 8/25/2022 - DWB

SCALE: 1" = 50'

REVISED: NA

DRG JOB No. 22268

304b(7)Bi DSGN CONT

CONSTRUCTION LAYOUT DRAWING 3 OF 5

CONSTRUCTION LAYOUT DRAWING
PLANNED CUT-FILL CONTOURS
BNL (ENTERPRISE) INC.

JACKSON 04 L4 3154

LOT 4, SECTION 4, T.31 S., R. 54 W., 6th P.M.,
LAS ANIMAS COUNTY, COLORADO

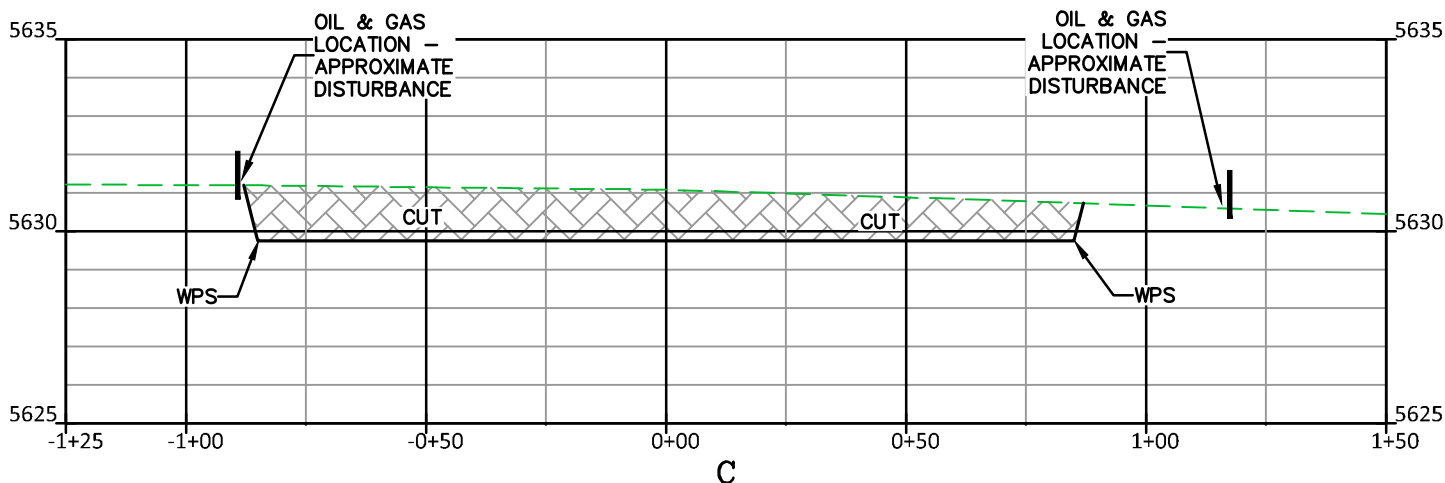
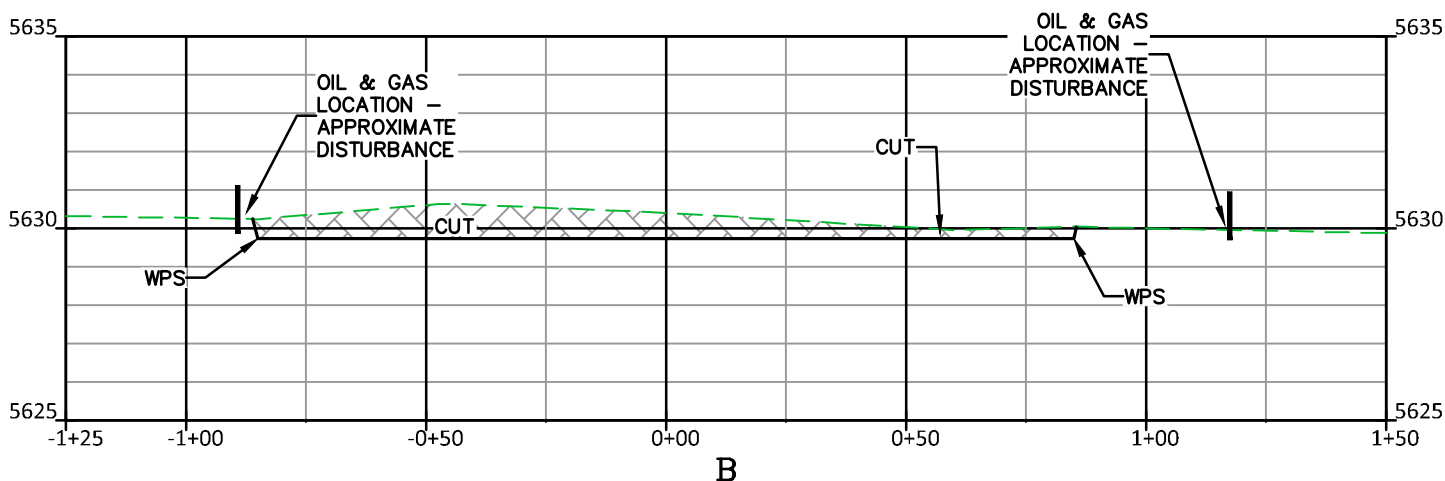
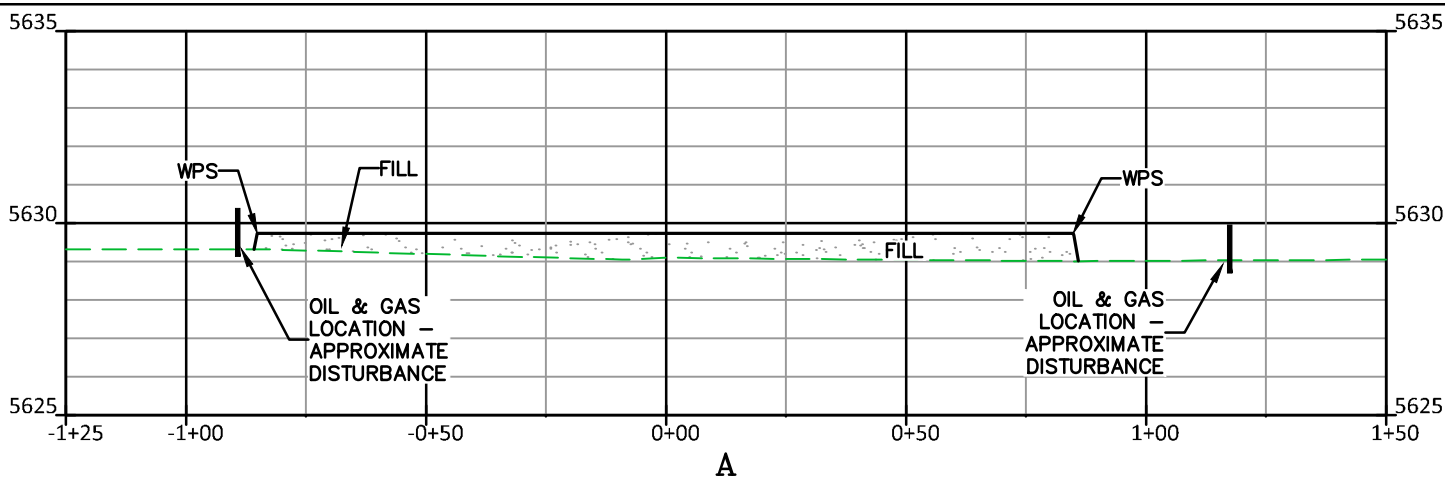

CUT SLOPES - 2:1

FILL SLOPES - 1.5:1

JACKSON 04 L4 3154



RIFFIN & ASSOCIATES, INC.

(307) 362-5028

1414 ELK ST., ROCK SPRINGS, WY 82901

DRAWN: 8/25/2022 - DWB

SCALE: H - 1" = 40' V - 1" = 5'

REVISED: NA

DRG JOB No. 22268

304b(7)Bi XSEC

CONSTRUCTION LAYOUT DRAWING 2 OF 5

**CONSTRUCTION LAYOUT DRAWING
CROSS-SECTIONS**

BNL (ENTERPRISE) INC.

JACKSON 04 L4 3154

**LOT 4, SECTION 4, T.31 S., R. 54 W., 6th P.M.,
LAS ANIMAS COUNTY, COLORADO**

UNGRADED ELEVATION: 5630.4'

FINAL ELEVATION: 5629.7'

PROPOSED AREA OF DISTURBANCE: 1.2± ACRES

AREA OF WORKING PAD SURFACE: 1.0± ACRES

PROPOSED ACCESS DISTURBANCE: 1.0± ACRES

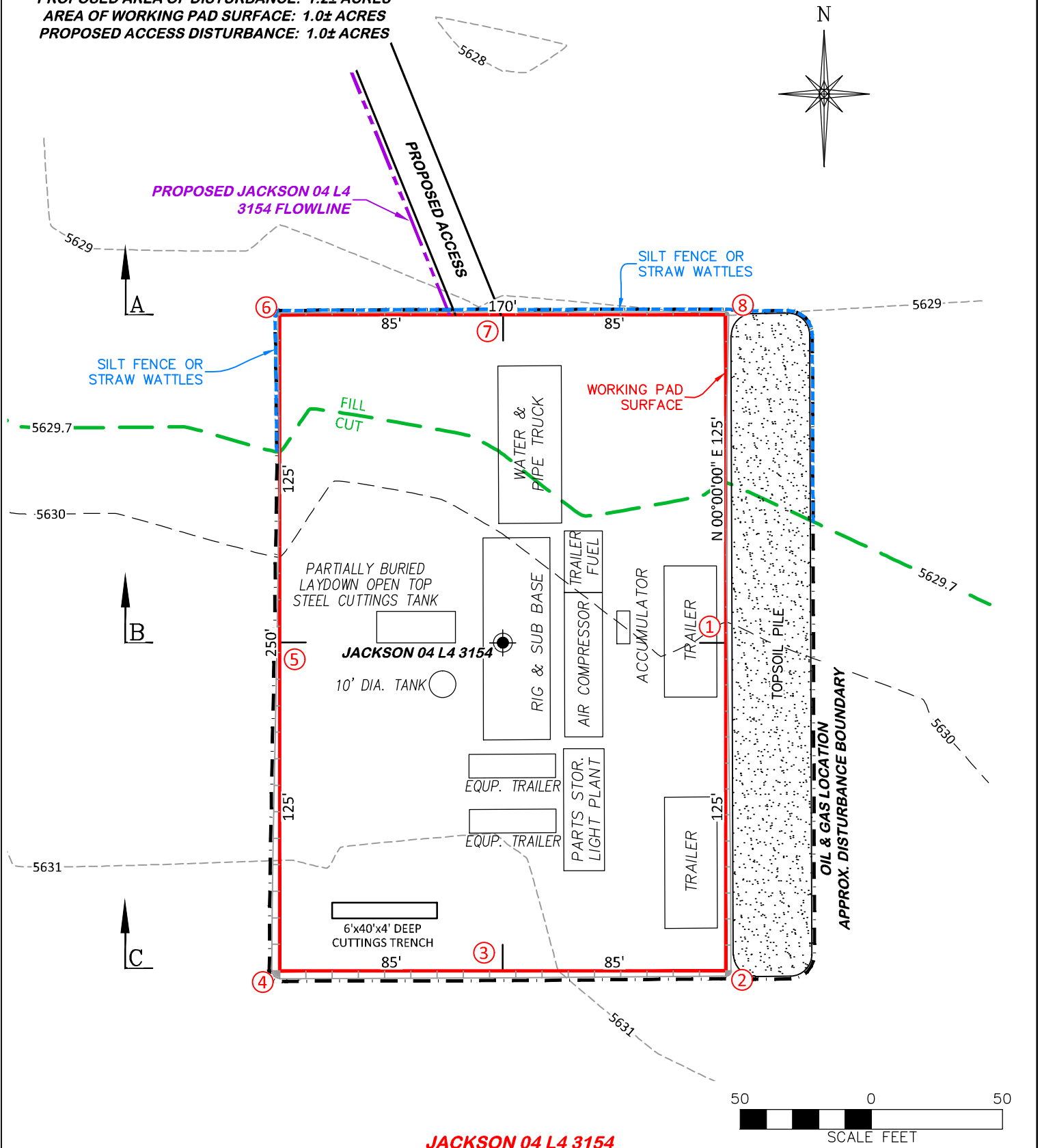

JACKSON 04 L4 3154



DRG RIFFIN & ASSOCIATES, INC.

(307) 362-5028

1414 ELK ST., ROCK SPRINGS, WY 82901

DRAWN: 8/25/2022 - DWB

SCALE: 1" = 50'

REVISED: NA

DRG JOB No. 22268

304b(7)Bii RIG

CONSTRUCTION LAYOUT DRAWING 4 OF 5

**PRELIMINARY RIG LAYOUT DRAWING
BNL (ENTERPRISE) INC.**

JACKSON 04 L4 3154

**LOT 4, SECTION 4, T.31 S., R. 54 W., 6th P.M.,
LAS ANIMAS COUNTY, COLORADO**

APPROXIMATE DISTURBANCE AREA 1.2± ACRES
 PROPOSED RECLAMATION AREA: 1.0± ACRES
 INTERIM RECLAMATION DISTURBANCE: 0.2± ACRES

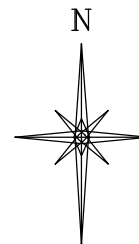

PROPOSED JACKSON 04 L4
 3154 FLOWLINE

PROPOSED ACCESS

PROPOSED FLOWLINE
 TO GATHERING

SEPARATOR

10' DIA. TANK

JACKSON 04 L4 3154

PRODUCTION PAD SURFACE

RECLAIMED AREA
 1.0 ACRES±

OIL & GAS LOCATION
 APPROX. DISTURBANCE BOUNDARY

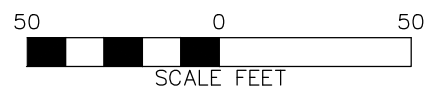

JACKSON 04 L4 3154



RIFFIN & ASSOCIATES, INC.

(307) 362-5028

1414 ELK ST., ROCK SPRINGS, WY 82901

DRAWN: 8/25/2022 - DWB

SCALE: 1" = 50'

REVISED: NA

DRG JOB No. 22268

304b(7)Bv FACILITY

CONSTRUCTION LAYOUT DRAWING 5 OF 5



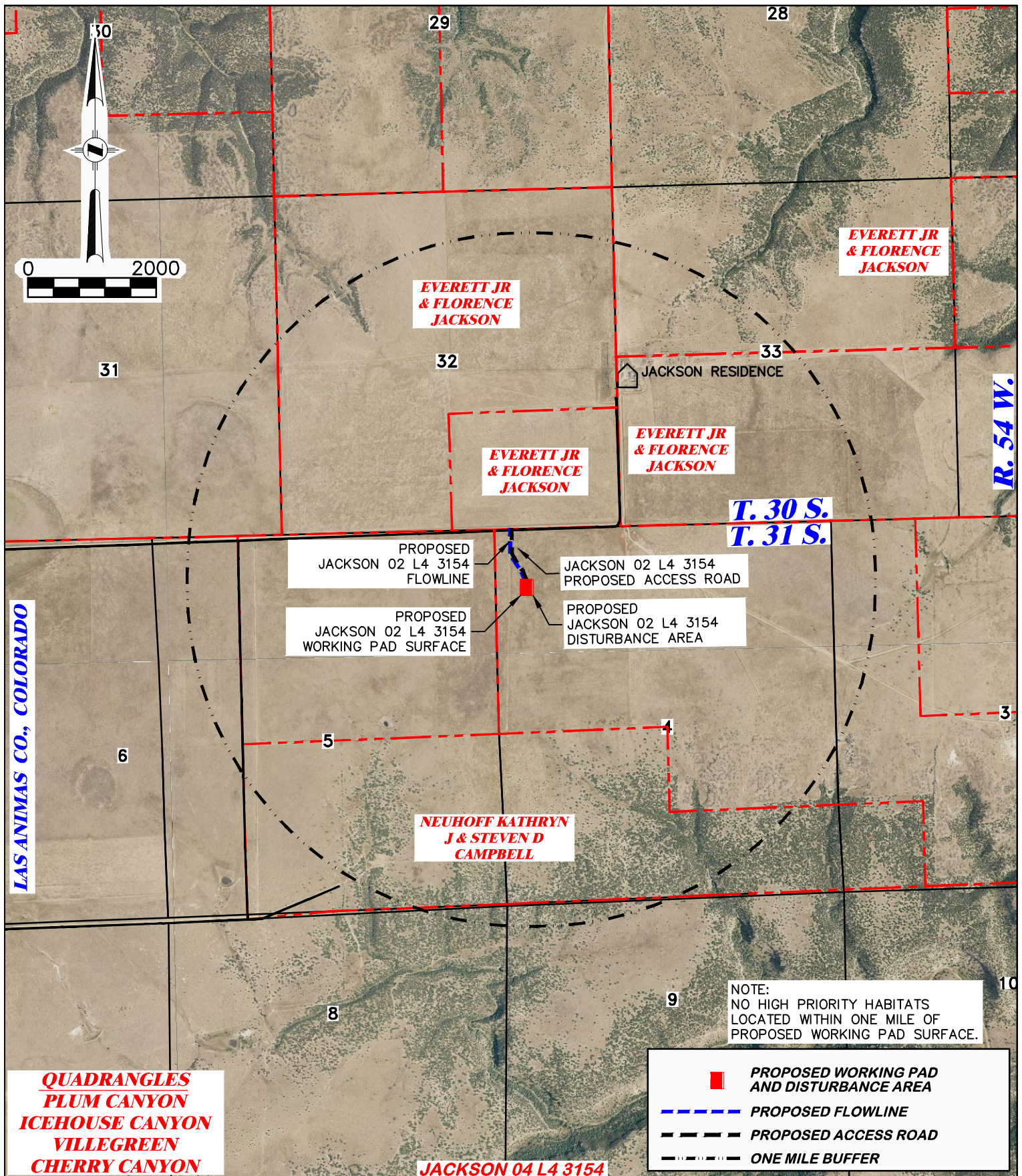

**FACILITY LAYOUT DRAWING
 BNL (ENTERPRISE) INC.
 JACKSON 04 L4 3154**

**LOT 4, SECTION 4, T. 31 S., R. 54 W., 6th P.M.,
 LAS ANIMAS COUNTY, COLORADO**

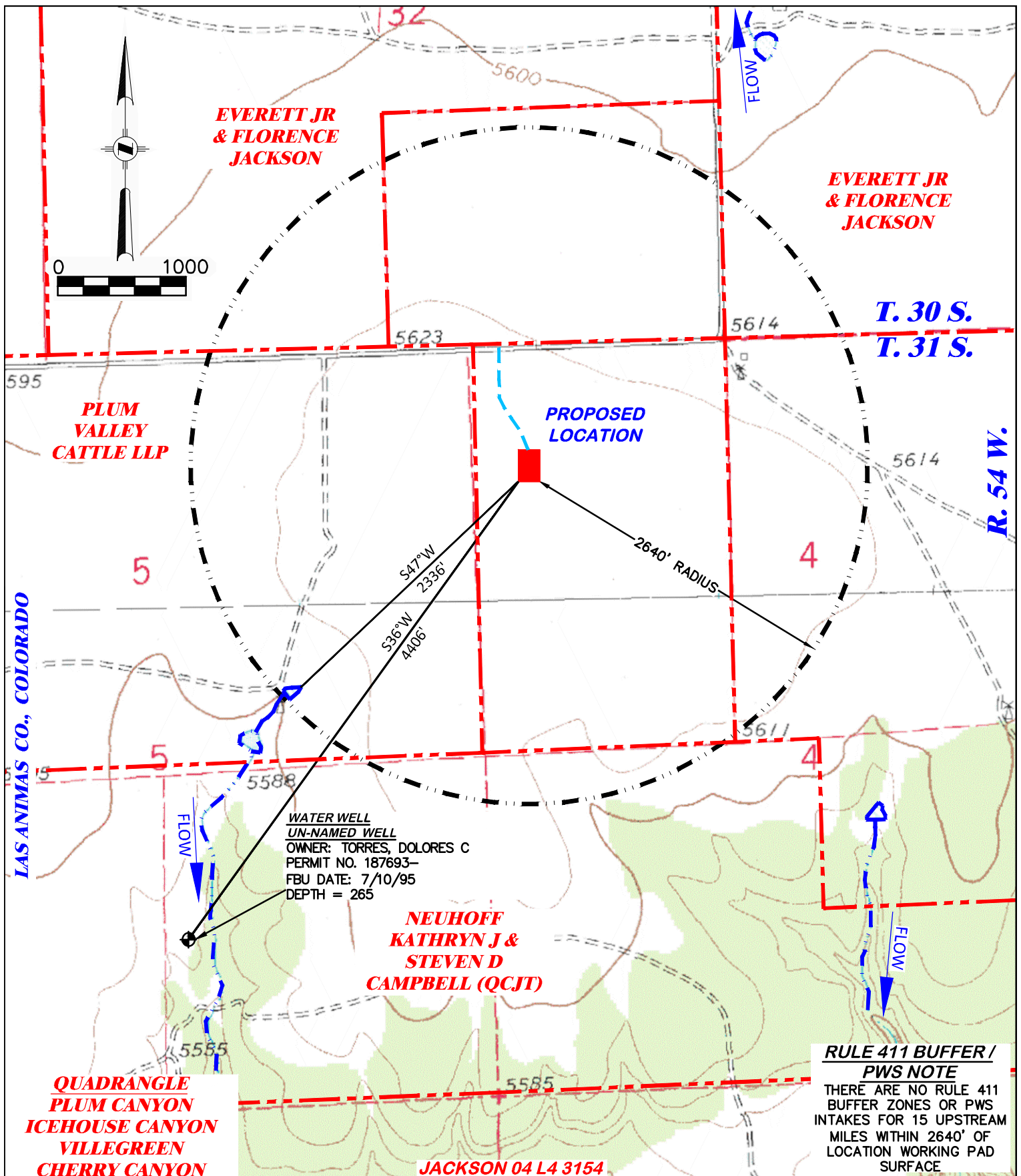

<div>RIFFIN & ASSOCIATES, INC.</div> <div><div>(307) 362-5028</div><div>1414 ELK ST., ROCK SPRINGS, WY 82901</div></div>		<div>WILDLIFE HABITAT DRAWING</div> <div>BNL (ENTERPRISE) INC. JACKSON 04 L4 3154 LOT 4, SECTION 4, T. 31 S., R. 54 W., 6th P.M., LAS ANIMAS COUNTY, COLORADO</div>	
DRAWN: 8/25/2022 - DWB	SCALE: 1" = 2000'		
REVISED: NA	DRG JOB No. 22268		
	304b(7)C WILDLIFE		

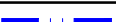

 DRG RIFFIN & ASSOCIATES, INC. (307) 362-5028 1414 ELK ST., ROCK SPRINGS, WY 82901		HYDROLOGY MAP	
		BNL (ENTERPRISE) INC. JACKSON 04 L4 3154 LOT 4, SECTION 4, T. 31 S., R. 54 W., 6th P.M., LAS ANIMAS COUNTY, COLORADO	
DRAWN: 8/25/2022 - DWB	SCALE: 1" = 1000'	HISTORIC SPRING 	PERENNIAL FLOW 
REVISED: NA	DRG JOB No. 22268	INTERMITTENT FLOW 	EXISTING ROAD 
	304b(7)E HYDRO		

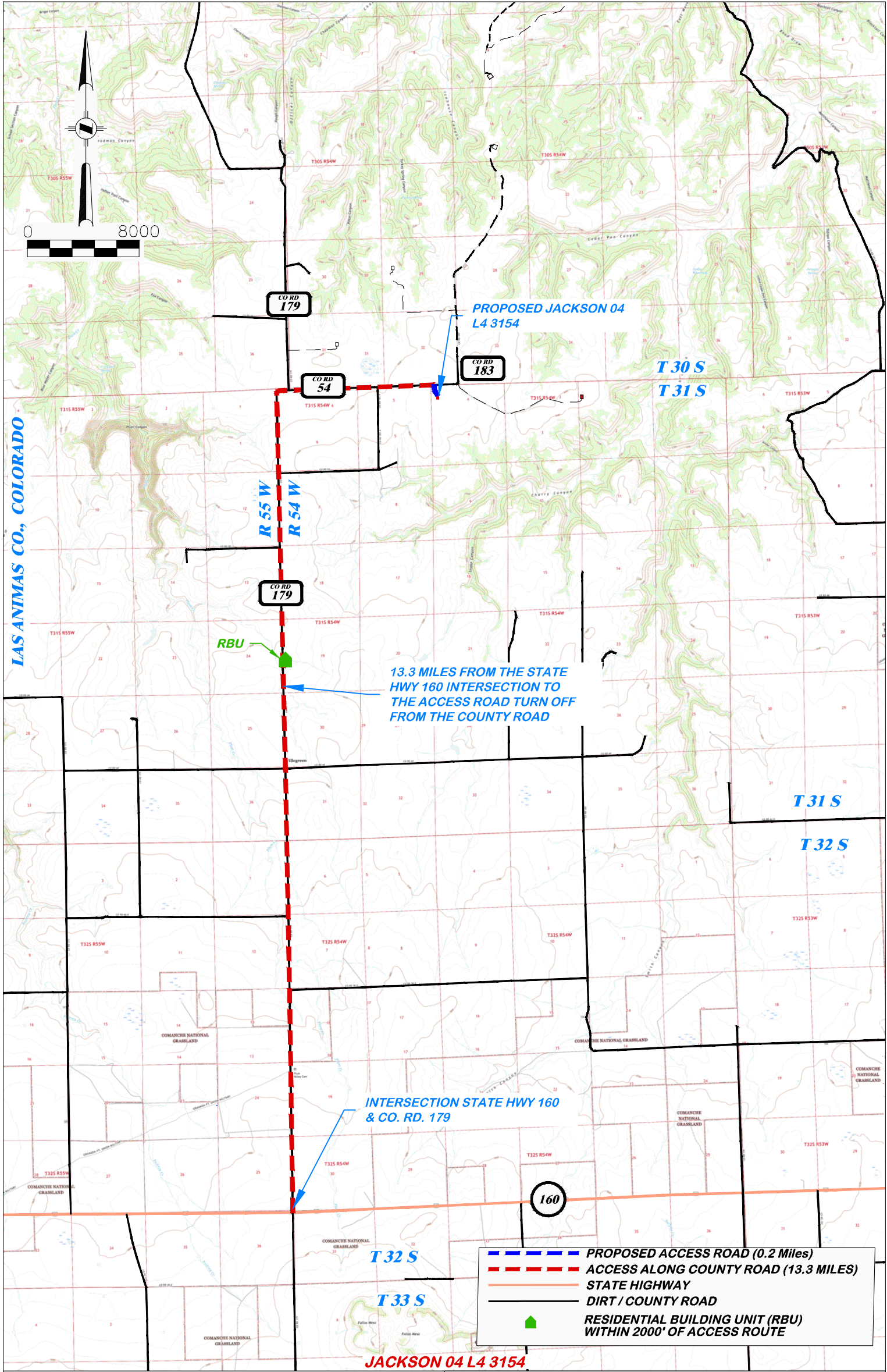

(307) 362-5028

RIFFIN & ASSOCIATES, INC.
1414 ELK ST., ROCK SPRINGS, WY 82901

DRAWN: 8/25/2022 - DWB

REVISED: NA

SCALE: 1" = 8000'

DRG JOB No. 22268



304b(7)F ACCESS

PROPOSED ACCESS ROAD MAP

HAUL ROUTE
BNL (ENTERPRISE) INC.
JACKSON 04 L4 3154

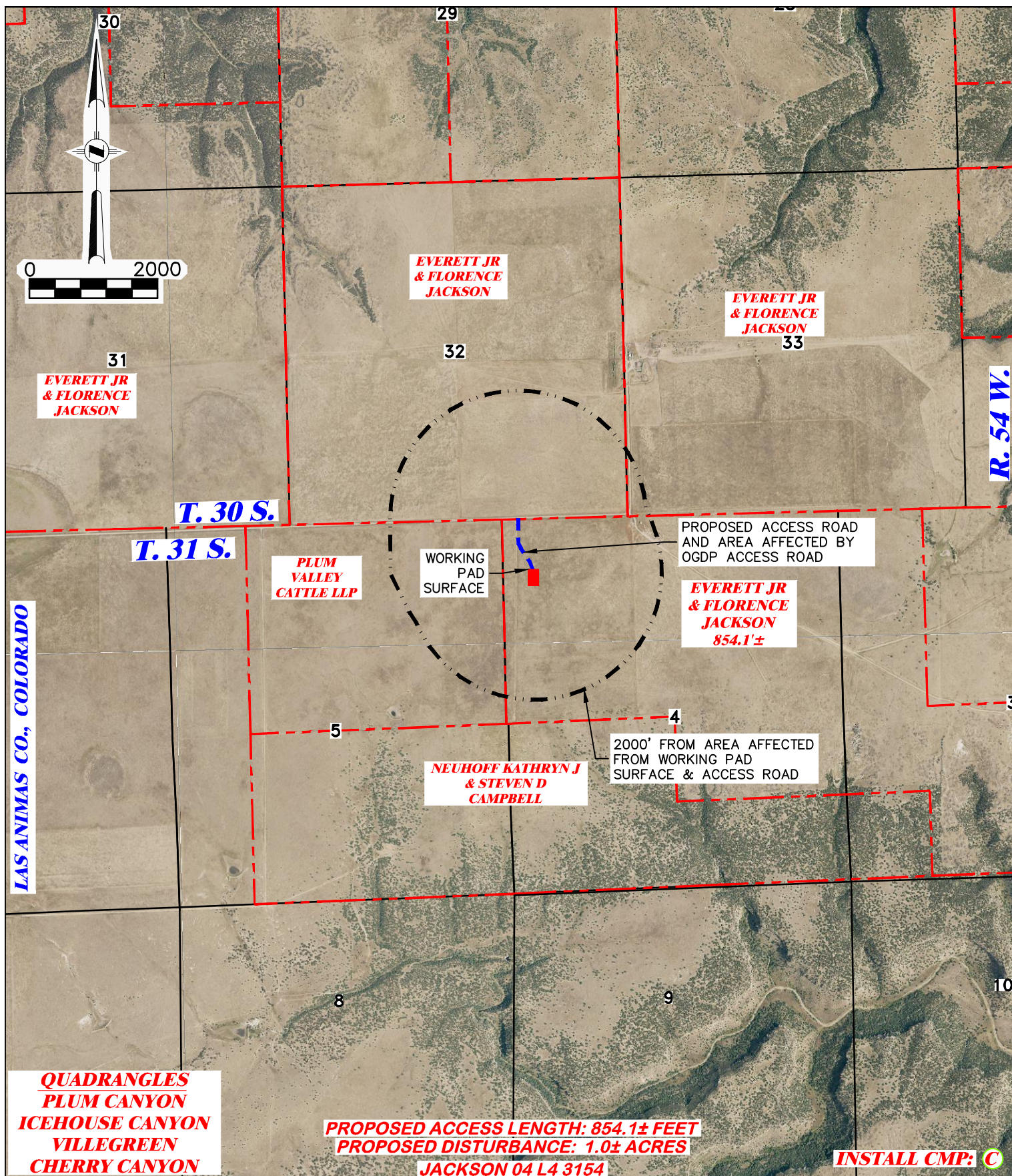
LOT 4, SECTION 4, T. 31 S., R. 54 W., 6th P.M.,
LAS ANIMAS COUNTY, COLORADO



 RIFFIN & ASSOCIATES, INC. (307) 362-5028 1414 ELK ST., ROCK SPRINGS, WY 82901		PROPOSED NEW ACCESS MAP BNL (ENTERPRISE) INC. JACKSON 04 L4 3154 LOT 4, SECTION 4, T.31 S., R. 54 W., 6th P.M., LAS ANIMAS COUNTY, COLORADO	
		 PROPOSED WORKING PAD SURFACE	PROPOSED ACCESS W/ AFFECTED AREA 
DRAWN: 8/25/2022 - DWB	SCALE: 1" = 2000'		
REVISED: NA	DRG JOB No. 22268		
304b(7)F ROAD SHEET 2 OF 2			

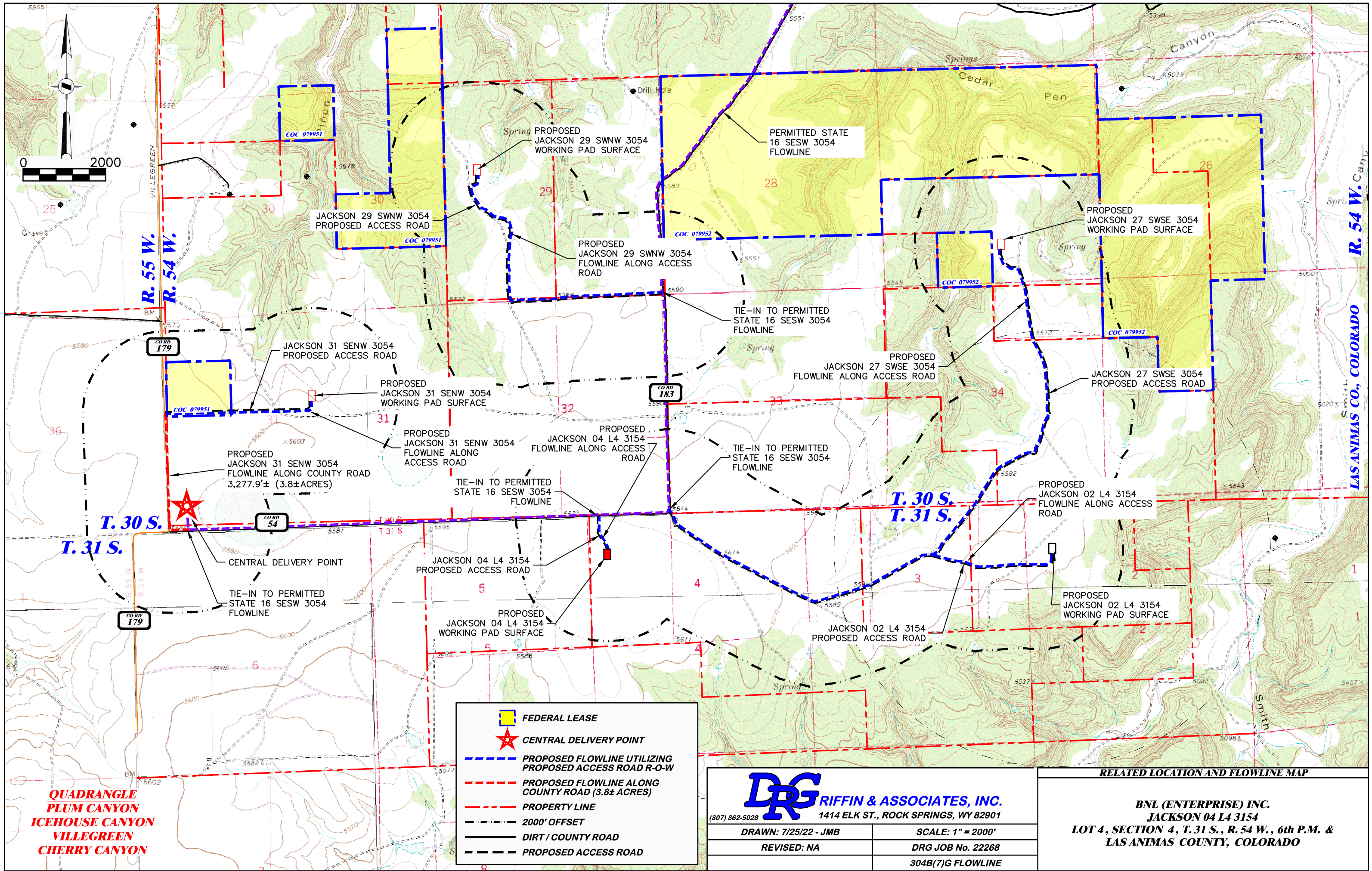

QUADRANGLE
PLUM CANYON
ICEHOUSE CANYON
VILLEGREEN
CHERRY CANYON

FEDERAL LEASE

CENTRAL DELIVERY POINT

PROPOSED FLOWLINE UTILIZING
PROPOSED ACCESS ROAD R-O-W

PROPOSED FLOWLINE ALONG
COUNTY ROAD (3.8± ACRES)

PROPERTY LINE

2000' OFFSET

DIRT / COUNTY ROAD

PROPOSED ACCESS ROAD

DRG

RIFFIN & ASSOCIATES, INC.

(307) 362-5028

1414 ELK ST., ROCK SPRINGS, WY 82901

DRAWN: 7/25/22 - JMB

SCALE: 1" = 2000'

REVISED: NA

DRG JOB No. 22268

304B(7)G FLOWLINE

RELATED LOCATION AND FLOWLINE MAP

BNL (ENTERPRISE) INC.

JACKSON 04 L4 3154

LOT 4, SECTION 4, T. 31 S., R. 54 W., 6th P.M. &
LAS ANIMAS COUNTY, COLORADO

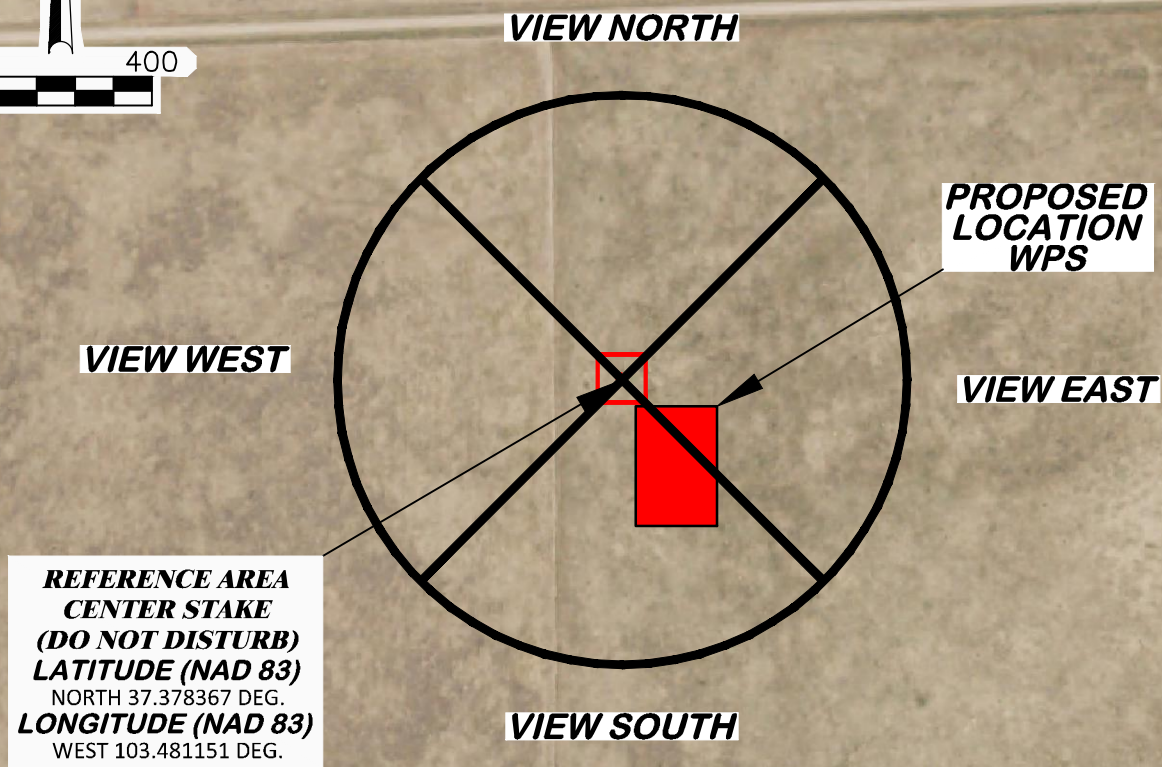
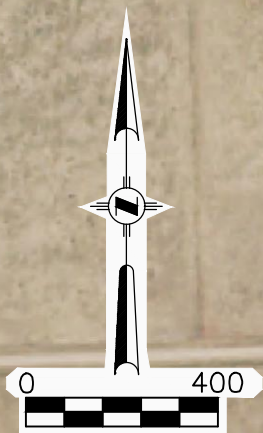

AERIAL PHOTO SOURCE
AERIAL PHOTOGRAMMETRY
TAKEN FROM BING IMAGES

PAD LOCATION:

LAT: N 37.377860
LONG: W 103.480773

JACKSON 04 L4 3154

 RIFFIN & ASSOCIATES, INC. (307) 362-5028 1414 ELK ST., ROCK SPRINGS, WY 82901	
DRAWN: 8/25/2022 - DWB	SCALE: NONE
REVISED: 2/15/23 - DWB	DRG JOB No. 22268
UPDATE LAYOUT	304b(9) REF PIC - SHEET 1 OF 3

REFERENCE AREA PHOTOS

BNL (ENTERPRISE) INC.
JACKSON 04 L4 3154
LOT 4, SECTION 4, T.31 S., R. 54 W., 6th P.M.,
LAS ANIMAS COUNTY, COLORADO



REFERENCE AREA LOOKING NORTH
7/26/22



REFERENCE AREA LOOKING EAST
7/26/22

JACKSON 04 L4 3154

<div><div>RIFFIN & ASSOCIATES, INC.</div><div>(307) 362-50281414 ELK ST., ROCK SPRINGS, WY 82901</div></div>		<div>REFERENCE AREA PHOTOS</div> <div><div>BNL (ENTERPRISE) INC.</div><div>JACKSON 04 L4 3154</div><div>LOT 4, SECTION 4, T.31 S., R. 54 W., 6th P.M.,</div><div>LAS ANIMAS COUNTY, COLORADO</div></div>	
DRAWN: 8/25/2022 - DWB		SCALE: NONE	
REVISED: 2/15/23 - DWB		DRG JOB No. 22268	
UPDATE LAYOUT		304b(9) REF PIC - SHEET 2 OF 3	



REFERENCE AREA LOOKING SOUTH
7/26/22



REFERENCE AREA LOOKING WEST
7/26/22

JACKSON 04 L4 3154

<div>  <div> DRG RIFFIN & ASSOCIATES, INC. <small>(307) 362-5028 1414 ELK ST., ROCK SPRINGS, WY 82901</small> </div> </div>		REFERENCE AREA PHOTOS
DRAWN: 8/25/2022 - DWB	SCALE: NONE	BNL (ENTERPRISE) INC. JACKSON 04 L4 3154 LOT 4, SECTION 4, T.31 S., R. 54 W., 6th P.M., LAS ANIMAS COUNTY, COLORADO
REVISED: 2/15/23 - DWB	DRG JOB No. 22268	
UPDATE LAYOUT	304b(9) REF PIC - SHEET 3 OF 3	

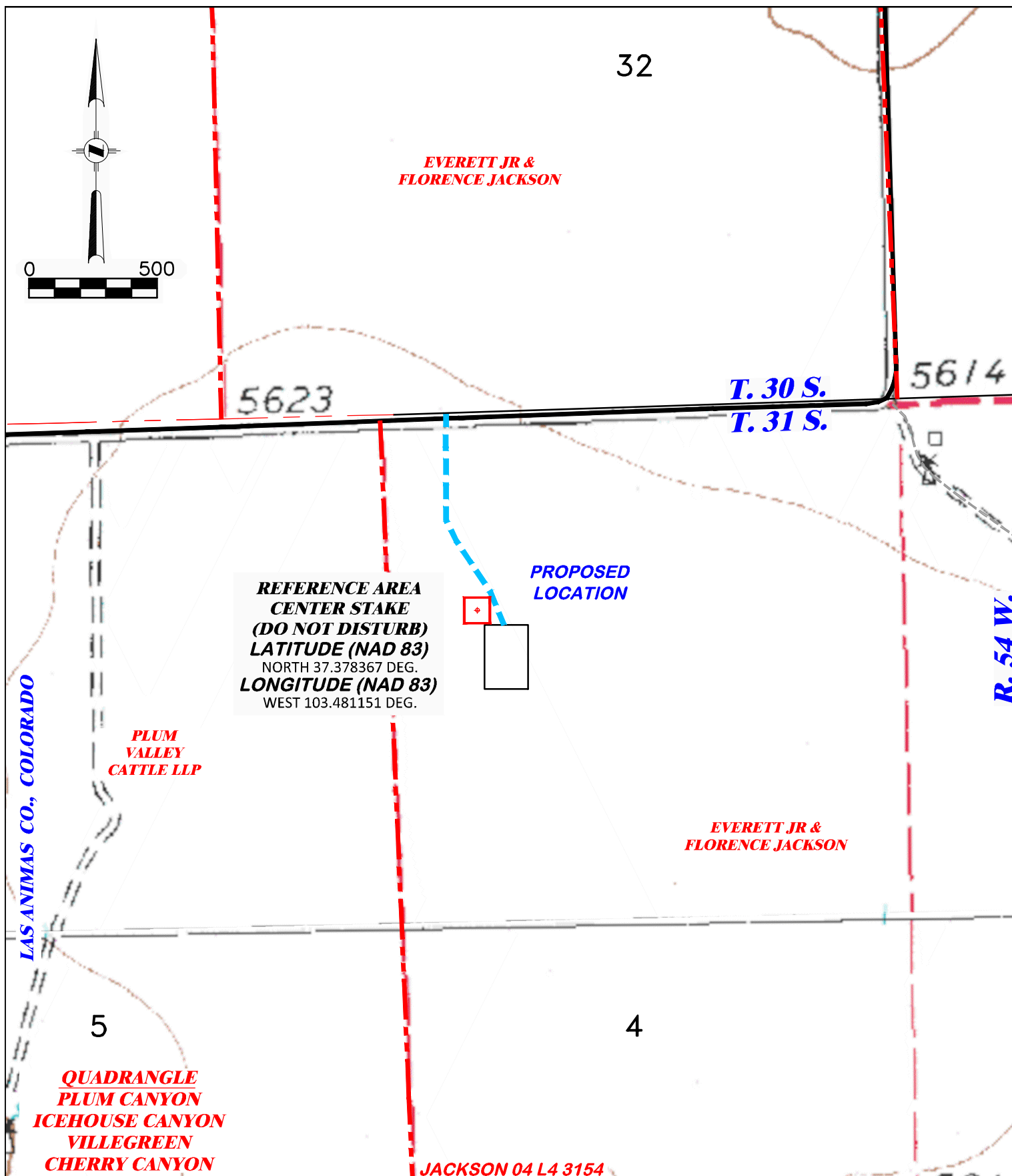

DRG **RIFFIN & ASSOCIATES, INC.**
(307) 362-5028 1414 ELK ST., ROCK SPRINGS, WY 82901

REFERENCE AREA MAP

**BNL (ENTERPRISE) INC.
JACKSON 04 L4 3154
LOT 4, SECTION 4, T.31 S., R. 54 W., 6th P.M.,
LAS ANIMAS COUNTY, COLORADO**

UNGRADED ELEVATION: 5630.4'

FINAL ELEVATION: 5629.7'

PROPOSED AREA OF DISTURBANCE: 1.2± ACRES

AREA OF WORKING PAD SURFACE: 1.0± ACRES

PROPOSED ACCESS DISTURBANCE: 1.0± ACRES

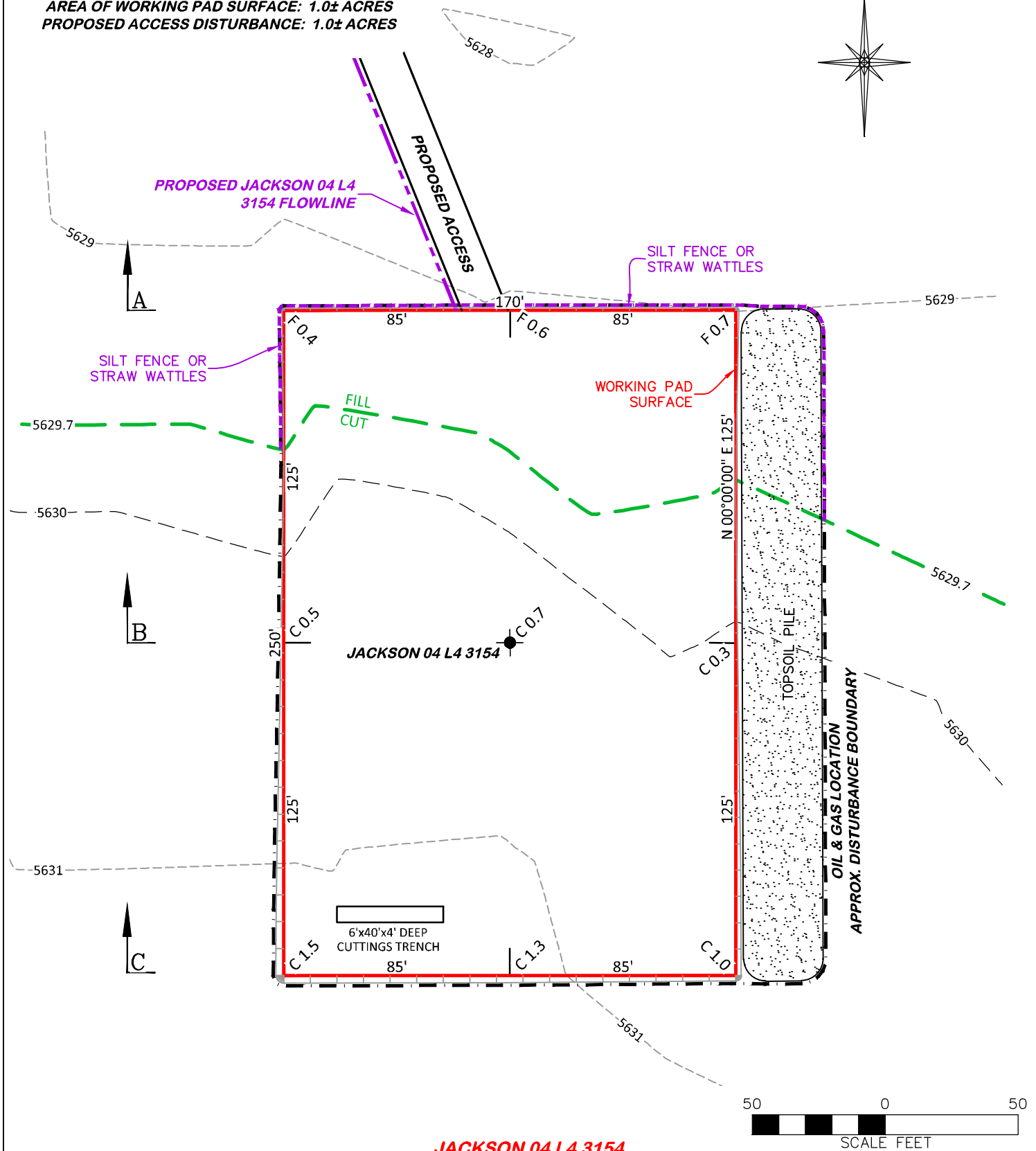
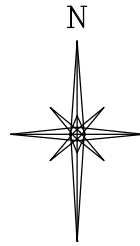

JACKSON 04 L4 3154



DRG RIFFIN & ASSOCIATES, INC.

(307) 362-5028

1414 ELK ST., ROCK SPRINGS, WY 82901

DRAWN: 8/25/2022 - DWB

SCALE: 1" = 50'

REVISED: NA

DRG JOB No. 22268

304c(15) BMP

STORMWATER AND EROSION CONTROL PLAN
BNL (ENTERPRISE) INC.
JACKSON 04 L4 3154
LOT 4, SECTION 4, T.31 S., R. 54 W., 6th P.M.,
LAS ANIMAS COUNTY, COLORADO

APPROXIMATE DISTURBANCE AREA 1.2± ACRES
 PROPOSED RECLAMATION AREA: 1.0± ACRES
 INTERIM RECLAMATION DISTURBANCE: 0.2± ACRES

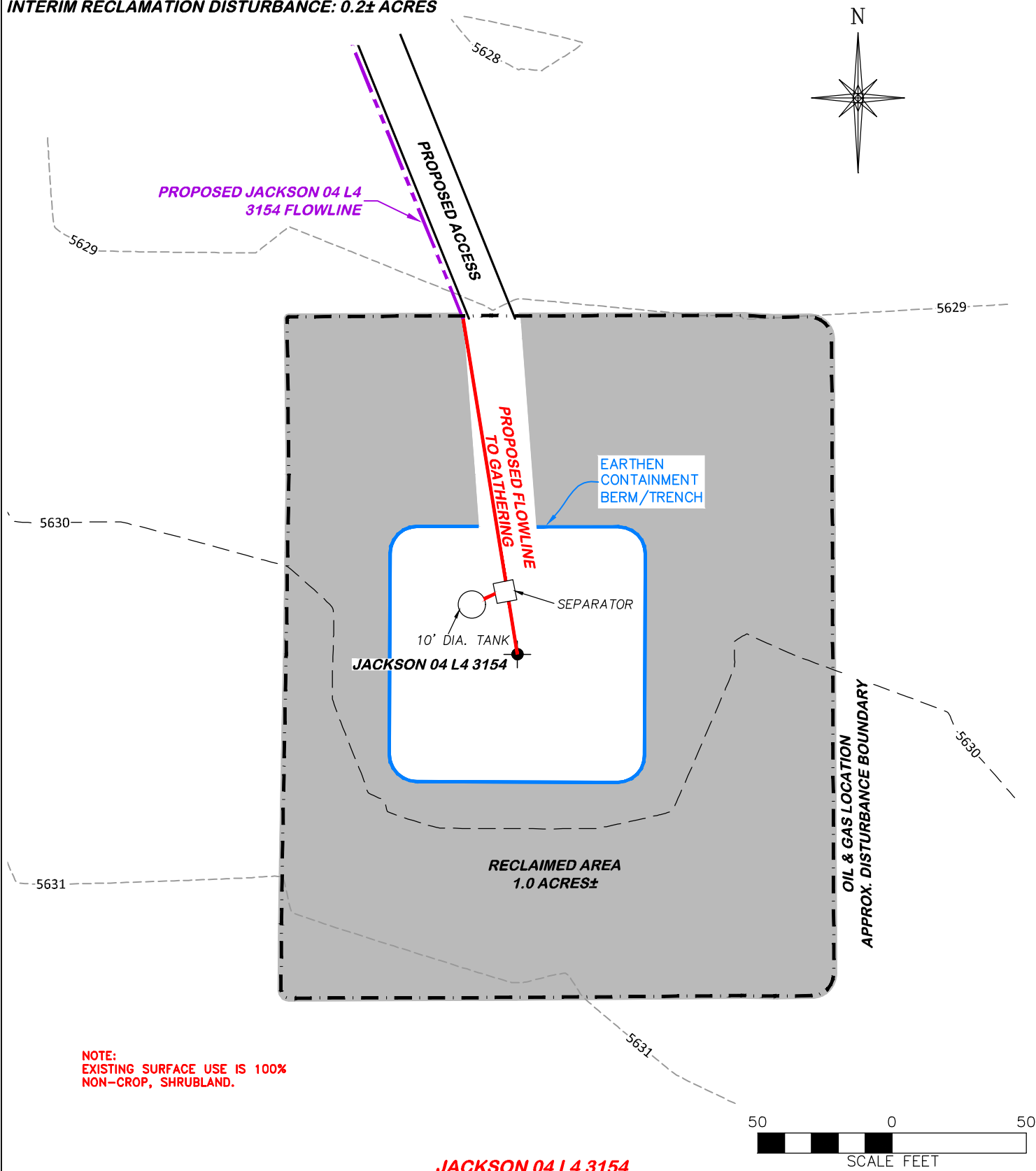

JACKSON 04 L4 3154



RIFFIN & ASSOCIATES, INC.

(307) 362-5028

1414 ELK ST., ROCK SPRINGS, WY 82901

DRAWN: 8/25/2022 - DWB

SCALE: 1" = 50'

REVISED: NA

DRG JOB No. 22268

304c(16) RECLAMATION

**INTERIM RECLAMATION
 BNL (ENTERPRISE) INC.
 JACKSON 04 L4 3154**

**LOT 4, SECTION 4, T. 31 S., R. 54 W., 6th P.M.,
 LAS ANIMAS COUNTY, COLORADO**