

R. 54 W.

N41°43'18"E 12938.37'
TO DRG CP 21 3054

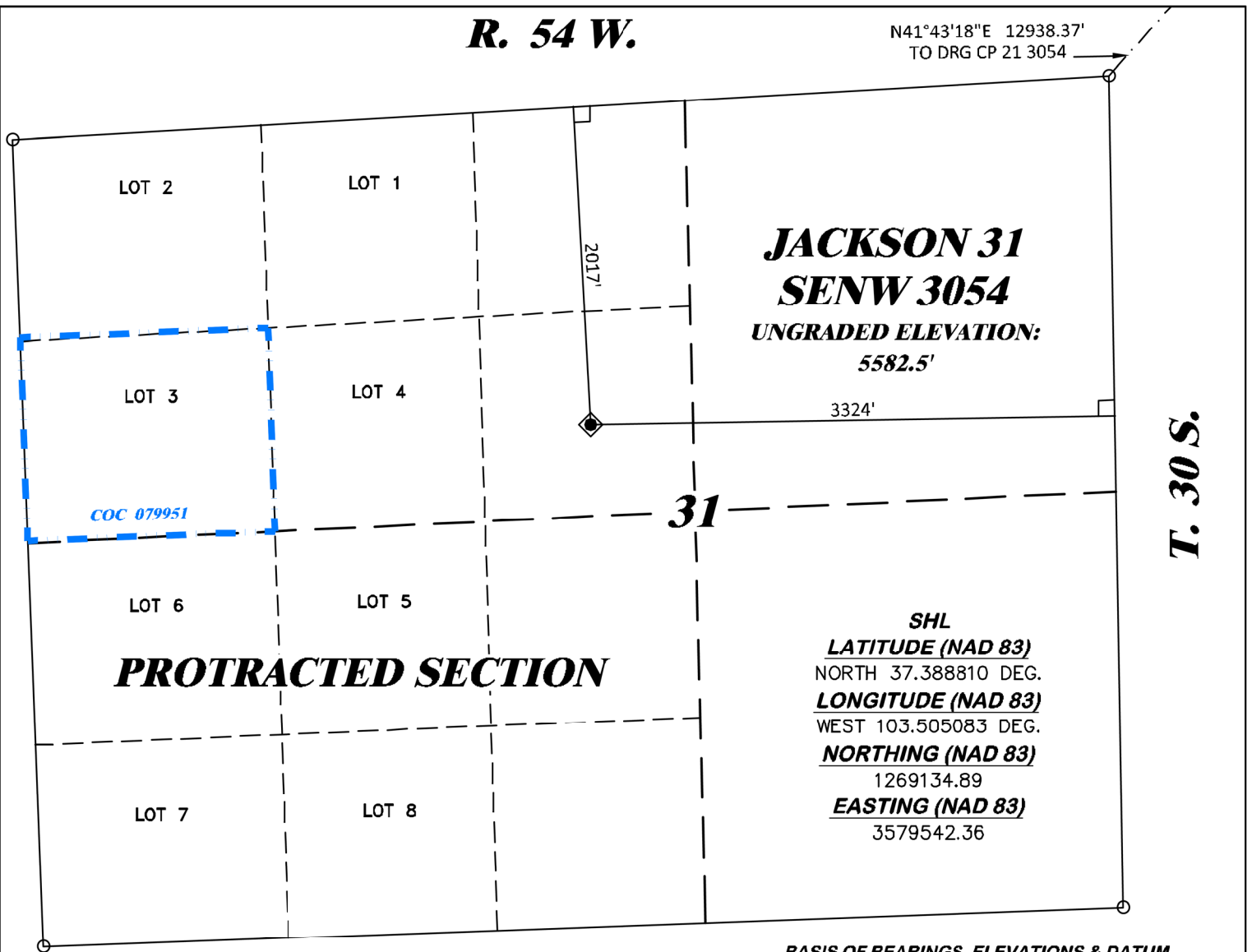

**JACKSON 31
SENW 3054**
UNGRADED ELEVATION:
5582.5'

SHL
LATITUDE (NAD 83)
NORTH 37.388810 DEG.
LONGITUDE (NAD 83)
WEST 103.505083 DEG.
NORTHING (NAD 83)
1269134.89
EASTING (NAD 83)
3579542.36

T. 30 S.

PROTRACTED SECTION

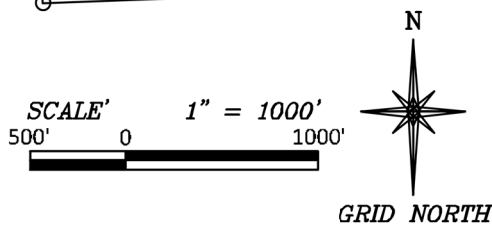

- LEGEND**
- ◆ WELL LOCATION
 - └ DENOTES 90° TIE
 - PROTRACTED QUADRANGLE INTERSECTION LOCATION
 - BLM LEASE LINE

BASIS OF BEARINGS, ELEVATIONS & DATUM

SPCS COLORADO SOUTH NAD 27 BASED ON GPS OBSERVATIONS AND OPUS SOLUTION ON 1/2" IN. ALUM. CAP ON No. 5 REBAR DRG CONTROL POINTS:
 "CP 21 3054" HAVING A NAD83(2011) POSITION OF:
 LAT 37° 27' 45.56" NORTH
 LONG 103° 28' 45.77" WEST
 NAVD88 ELEVATION: 4962.49'
 "CP 35 2954" HAVING A NAD83(2011) POSITION OF:
 LAT 37° 28' 39.68" NORTH
 LONG 103° 26' 15.82" WEST
 NAVD88 ELEVATION: 5309.79'
 BEARINGS HEREIN RELATIVE TO GRID BEARING BETWEEN SAID POINTS: N18°23'17"E

NOTES

1. GPS OPERATOR J. MONTOYA OBSERVED A PDOP OF 2.3.
2. ALL GPS OBSERVATIONS ARE IN COMPLIANCE WITH COGCC RULE No.215.
3. EXISTING IMPROVEMENTS WITHIN 2000' OF LOCATION. SEE LOC. DRAWING.
4. SURROUNDING SURFACE USE IS NATIVE BRUSH, NON CROP RANGELAND.

SURVEYOR'S STATEMENT

I, DAVID E. HENDERHAN, AN EMPLOYEE AND AGENT ON BEHALF OF D.R. GRIFFIN & ASSOCIATES, INC. STATE THE PLAT HEREON IS A CORRECT REPRESENTATION OF A SURVEY MADE UNDER MY SUPERVISION ON THE 1st DAY OF APRIL, 2022 OF THE SHOWN JACKSON 31 SENW 3054 AND THAT THE LOCATION HAS BEEN STAKED ON THE GROUND AS SHOWN ON THIS PLAT.

Notice: In accordance with Colorado State Law, any legal action based upon any defect in this survey plat must commence within three (3) years after first discovery of such defect. In no event, may any action based upon any defect in this survey plat be commenced more than ten (10) years from the date of certification shown hereon.

JACKSON 31 SENW 3054

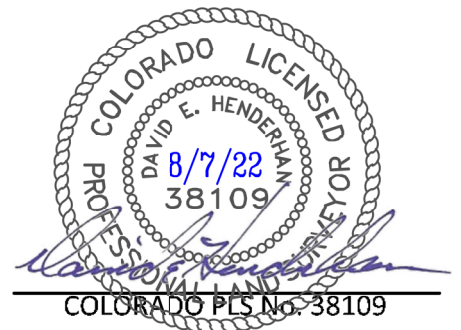

DRG GRIFFIN & ASSOCIATES, INC.
 (307) 362-5028 1414 ELK ST., ROCK SPRINGS, WY 82901

**PLAT OF DRILLING LOCATION IN
SENW, SECTION 31, FOR
BNL (ENTERPRISE) INC.**

DRAWN: 7/19/22 - EMB	SCALE: 1" = 1000'
REVISED: NA	DRG JOB No. 22227
	EXHIBIT A

**2017' F/NL, & 3324' F/EL, SECTION 31,
T. 30 S., R. 54 W., 6TH P.M.,
LAS ANIMAS COUNTY, COLORADO**

UNGRADED ELEVATION: 5582.5'
FINAL ELEVATION: 5581.8'
AREA OF DISTURBANCE: 1.3± ACRES
AREA OF WORKING PAD SURFACE: 1.0± ACRES

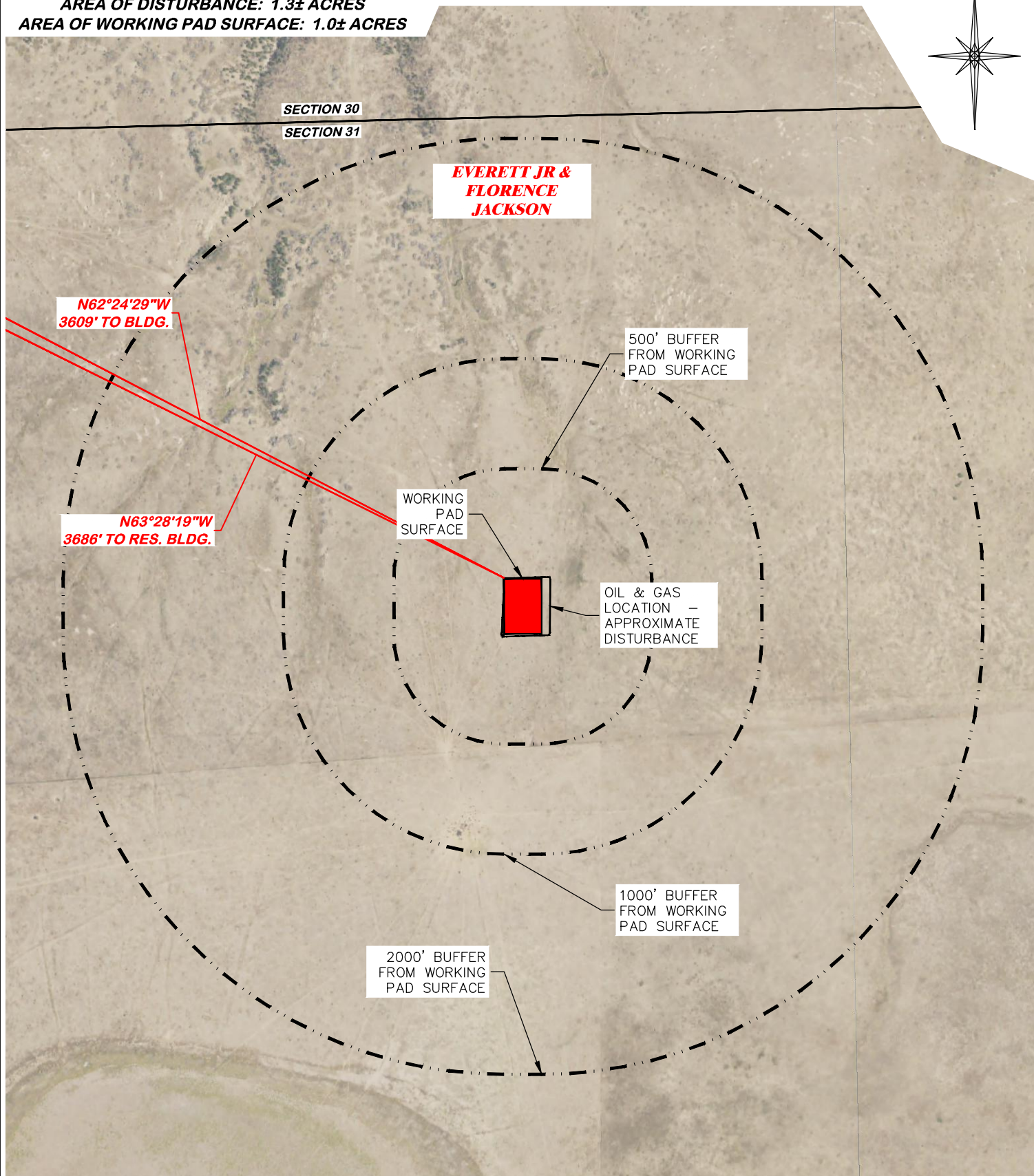
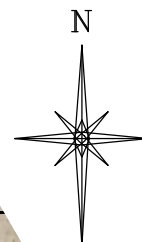

CULTURAL ITEMS:
MEASURED FROM NEAREST EDGE OF THE PROPOSED WORKING PAD SURFACE

BUILDING	3609' NW
RESIDENTIAL BUILDING	3686' NW
HIGH OCCUPANCY BUILDING	5280'+
DOAA	5280'+
PUBLIC ROAD	3041' S
ABOVE GROUND UTILITY	3686' NW
RAILROAD	5280'+
PROPERTY LINE	2926' S
SCHOOL FACILITY	5280'+
SCHOOL PROPERTY LINE	5280'+
CHILDCARE FACILITY	5280'+
SCHOOL PROPERTY LINE	5280'+
DI COMMUNITY	5280'+

PRODUCTION FEATURE	CULTURAL FEATURE INFORMATION		
	0-500 FEET NUMBER	501-1,000 FEET NUMBER	1,001-2,000 FEET NUMBER
BUILDING	0	0	0
RESIDENTIAL BUILDING	0	0	0
HIGH OCCUPANCY BUILDING	0	0	0
SCHOOL PROPERTIES	0	0	0
SCHOOL FACILITIES	0	0	0
DOAA	0	0	0

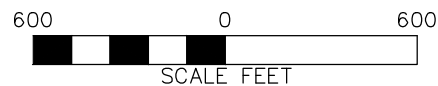

JACKSON 31 SENW 3054

DRG RIFFIN & ASSOCIATES, INC.
 (307) 362-5028 1414 ELK ST., ROCK SPRINGS, WY 82901

DRAWN: 7/19/22 - EMB	SCALE: 1" = 600'
REVISED: NA	DRG JOB No. 22227
	304b(3)C CULTURAL

CULTURAL DISTANCES DRAWING

**CULTURAL DISTANCES
 BNL (ENTERPRISE) INC.
 JACKSON 31 SENW 3054
 SENW, SECTION 31, T. 30 S., R. 54 W., 6th P.M.,
 LAS ANIMAS COUNTY, COLORADO**

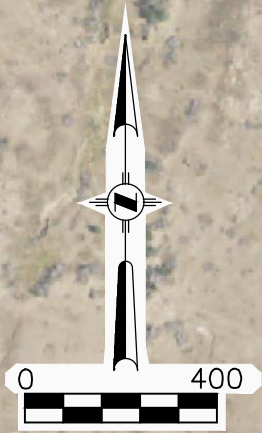

VIEW NORTH

VIEW WEST

VIEW EAST

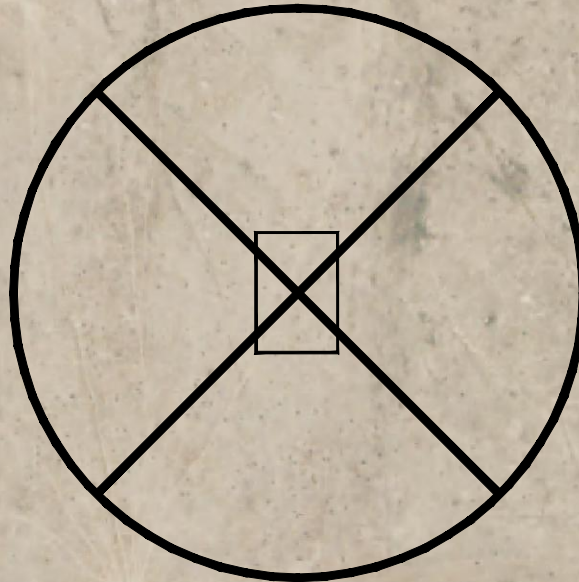

VIEW SOUTH

AERIAL PHOTO SOURCE
 AERIAL PHOTOGRAMMETRY
 TAKEN FROM BING IMAGES

PAD LOCATION:

LAT: N 37.388810
 LONG: W 103.505083

JACKSON 31 SENW 3054

 <p>DRG RIFFIN & ASSOCIATES, INC. <small>(307) 362-5028 1414 ELK ST., ROCK SPRINGS, WY 82901</small></p>		AERIAL LOCATION PHOTO	
		<p>BNL (ENTERPRISE) INC. JACKSON 31 SENW 3054 SENW, SECTION 31, T. 30 S., R. 54 W., 6th P.M., LAS ANIMAS COUNTY, COLORADO</p>	
DRAWN: 7/19/22 - EMB	SCALE: NONE		
REVISED: 2/15/23 - DWB	DRG JOB No. 22227		
UPDATE LAYOUT	304b(4) LOC PIC - SHEET 1 OF 3		



WELL LOCATION LOOKING NORTH
4/1/22



WELL LOCATION LOOKING EAST
4/1/22

JACKSON 31 SENW 3054

DRG RIFFIN & ASSOCIATES, INC.
(307) 362-5028 1414 ELK ST., ROCK SPRINGS, WY 82901

DRAWN: 7/19/22 - EMB

SCALE: NONE

REVISED: 2/15/23 - DWB

DRG JOB No. 22227

UPDATE LAYOUT

304b(4) LOC PIC - SHEET 2 OF 3

LOCATION PICTURES

BNL (ENTERPRISE) INC.
JACKSON 31 SENW 3054
SENW, SECTION 31, T. 30 S., R. 54 W., 6th P.M.,
LAS ANIMAS COUNTY, COLORADO



WELL LOCATION LOOKING SOUTH
4/1/22



WELL LOCATION LOOKING WEST
4/1/22

JACKSON 31 SENW 3054

 <p>DRG RIFFIN & ASSOCIATES, INC. (307) 362-5028 1414 ELK ST., ROCK SPRINGS, WY 82901</p>		LOCATION PICTURES	
DRAWN: 7/19/22 - EMB		SCALE: NONE	
REVISED: 2/15/23 - DWB		DRG JOB No. 22227	
UPDATE LAYOUT		304b(4) LOC PIC - SHEET 3 OF 3	
<p>BNL (ENTERPRISE) INC. JACKSON 31 SENW 3054 SENW, SECTION 31, T. 30 S., R. 54 W., 6th P.M., LAS ANIMAS COUNTY, COLORADO</p>			

UNGRADED ELEVATION: 5582.5'
 FINAL ELEVATION: 5581.8'
 AREA OF DISTURBANCE: 1.3± ACRES
 AREA OF WORKING PAD SURFACE: 1.0± ACRES

JACKSON 31 SENW 3054

SCALE FEET
 BEFORE DIGGING
 CALL FOR
 UTILITY LINE LOCATION

PAD LOCATION:
 LAT: N 37.403592
 LONG: W 103.490913

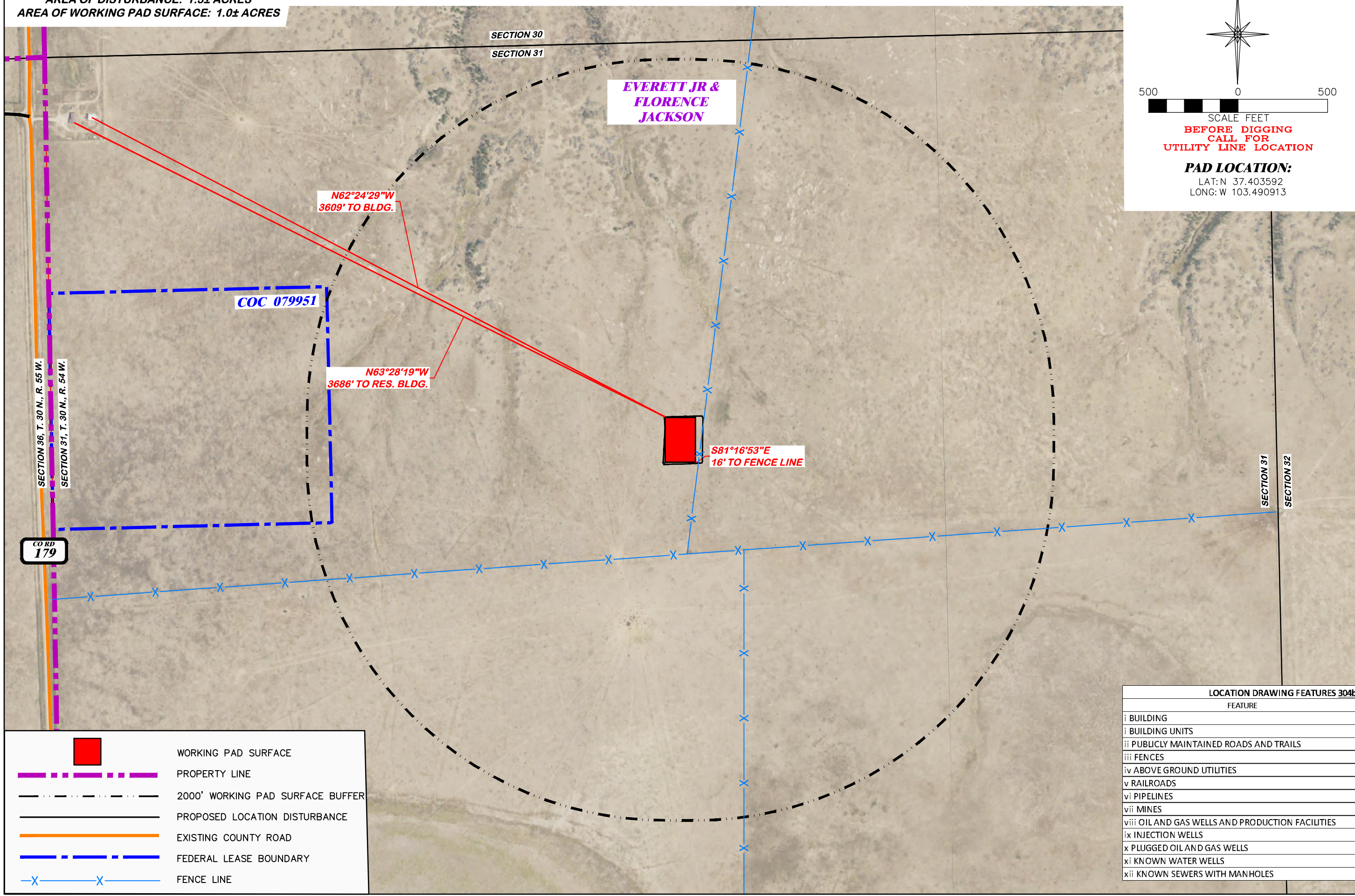

CO RD
179

EVERETT JR &
 FLORENCE
 JACKSON

N62°24'29"W
 3609' TO BLDG.

N63°28'19"W
 3686' TO RES. BLDG.

S81°16'53"E
 16' TO FENCE LINE

COC 079951

	WORKING PAD SURFACE
	PROPERTY LINE
	2000' WORKING PAD SURFACE BUFFER
	PROPOSED LOCATION DISTURBANCE
	EXISTING COUNTY ROAD
	FEDERAL LEASE BOUNDARY
	FENCE LINE

LOCATION DRAWING

BNL (ENTERPRISE) INC.
 JACKSON 31 SENW 3054
 SENW, SECTION 31, T. 30 S., R. 54 W., 6th P.M.,
 LAS ANIMAS COUNTY, COLORADO

DRG RIFFIN & ASSOCIATES, INC.
 1414 ELK ST., ROCK SPRINGS, WY 82901
 (307) 962-5028

SCALE: 1" = 500'
 DRAWN: 7/19/22 - EMB
 DRG JOB No. 22227
 REVISED: NA
 304b(7)A LOC AERIAL

LOCATION DRAWING FEATURES 304b(7)A	
FEATURE	DISTANCE
i BUILDING	3609' NW
i BUILDING UNITS	3686' NW
ii PUBLICLY MAINTAINED ROADS AND TRAILS	3041' S
iii FENCES	16' E
iv ABOVE GROUND UTILITIES	3686' NW
v RAILROADS	5280'+
vi PIPELINES	5280'+
vii MINES	5280'+
viii OIL AND GAS WELLS AND PRODUCTION FACILITIES	5280'+
ix INJECTION WELLS	5280'+
x PLUGGED OIL AND GAS WELLS	5280'+
xi KNOWN WATER WELLS	5118' NW
xii KNOWN SEWERS WITH MANHOLES	5280'+

UNGRADED ELEVATION: 5582.5'
 FINAL ELEVATION: 5581.8'
 AREA OF DISTURBANCE: 1.3± ACRES
 AREA OF WORKING PAD SURFACE: 1.0± ACRES

JACKSON 31 SENW 3054

SCALE FEET
 BEFORE DIGGING
 CALL FOR
 UTILITY LINE LOCATION

PAD LOCATION:
 LAT: N 37.403592
 LONG: W 103.490913

LOCATION DRAWING

BNL (ENTERPRISE) INC.
 JACKSON 31 SENW 3054
 SENW, SECTION 31, T. 30 S., R. 54 W., 6th P.M.,
 LAS ANIMAS COUNTY, COLORADO

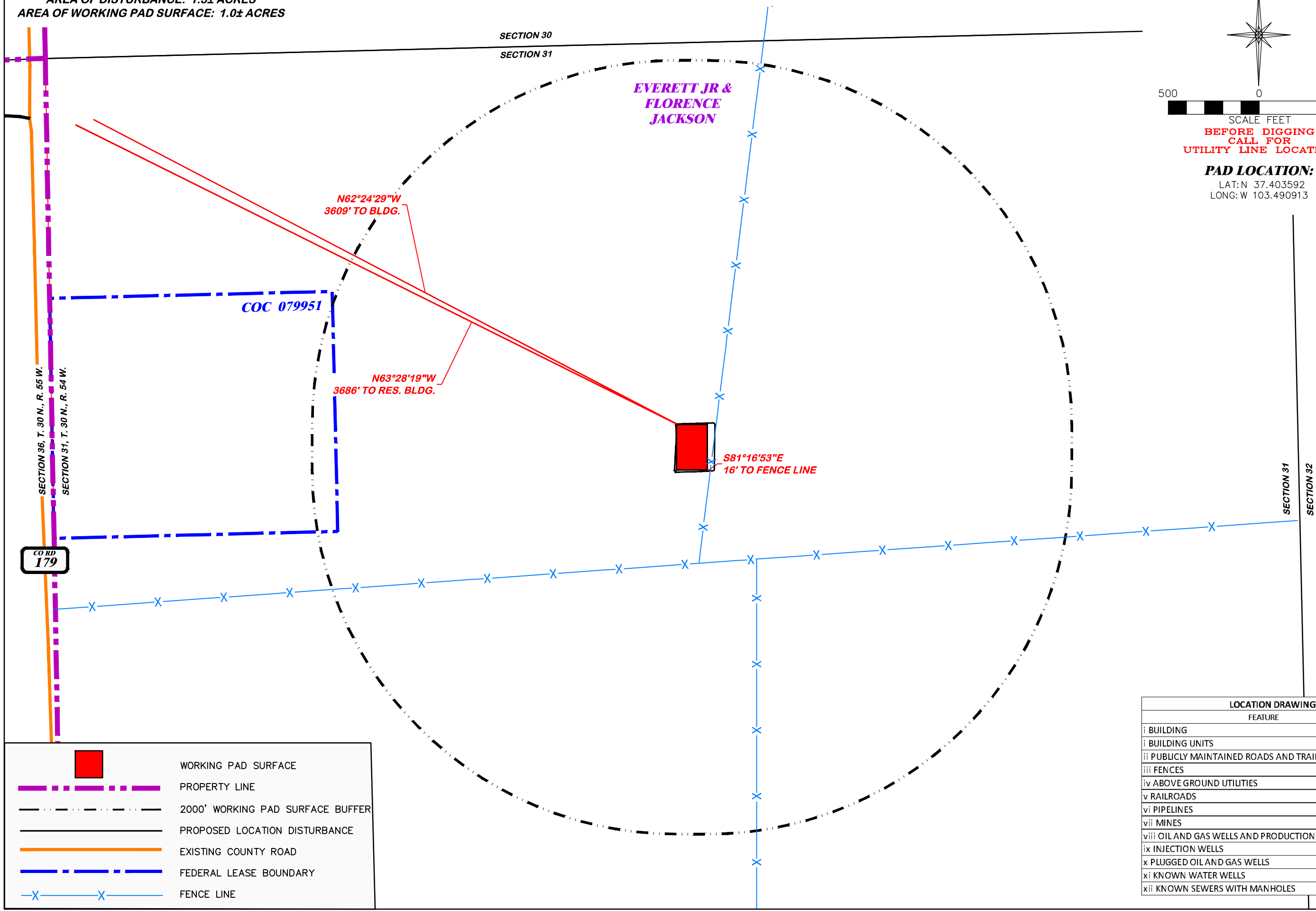

	WORKING PAD SURFACE
	PROPERTY LINE
	2000' WORKING PAD SURFACE BUFFER
	PROPOSED LOCATION DISTURBANCE
	EXISTING COUNTY ROAD
	FEDERAL LEASE BOUNDARY
	FENCE LINE

DRG RIFFIN & ASSOCIATES, INC.
 1414 ELK ST., ROCK SPRINGS, WY 82901
 (307) 962-5028

DRAWN: 7/19/22 - EMB
 REVISED: NA

SCALE: 1" = 500'
 DRG JOB No. 22227
 304b(7)A LOC DWG

LOCATION DRAWING FEATURES 304b(7)A	
FEATURE	DISTANCE
i BUILDING	3609' NW
i BUILDING UNITS	3686' NW
ii PUBLICLY MAINTAINED ROADS AND TRAILS	3041' S
iii FENCES	16' E
iv ABOVE GROUND UTILITIES	3686' NW
v RAILROADS	5280'+
vi PIPELINES	5280'+
vii MINES	5280'+
viii OIL AND GAS WELLS AND PRODUCTION FACILITIES	5280'+
ix INJECTION WELLS	5280'+
x PLUGGED OIL AND GAS WELLS	5280'+
xi KNOWN WATER WELLS	5118' NW
xii KNOWN SEWERS WITH MANHOLES	5280'+

UNGRADED ELEVATION: 5582.5'

FINAL ELEVATION: 5581.8'

PROPOSED AREA OF DISTURBANCE: 1.3± ACRES

AREA OF WORKING PAD SURFACE: 1.0± ACRES

PROPOSED ACCESS DISTURBANCE: 4.3± ACRES

PROPOSED FLOWLINE DISTURBANCE: 3.8± ACRES

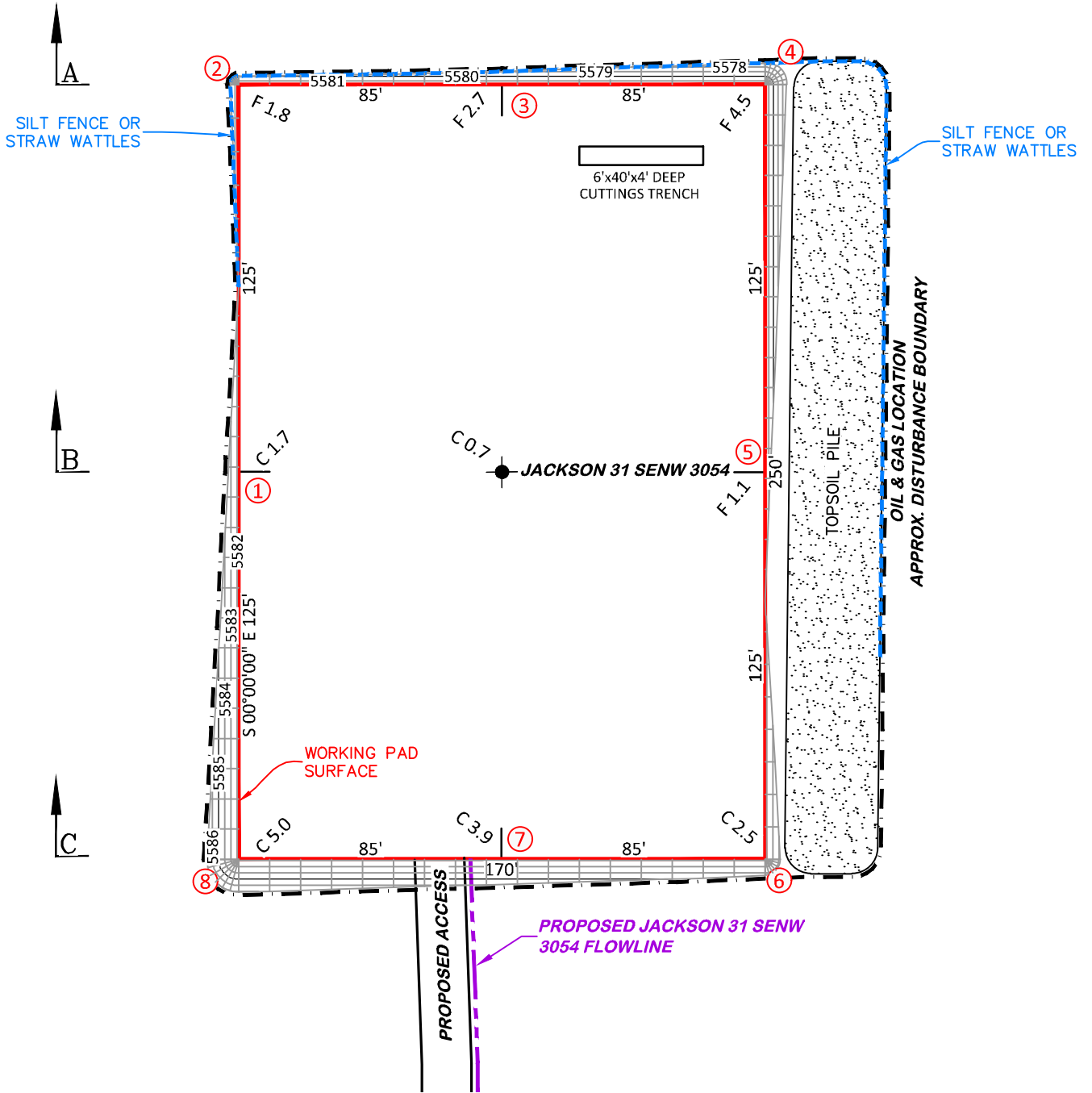
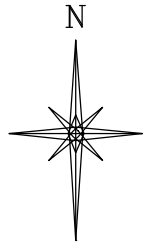

JACKSON 31 SENW 3054

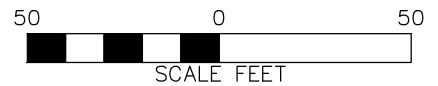

DRG RIFFIN & ASSOCIATES, INC.
 (307) 362-5028 1414 ELK ST., ROCK SPRINGS, WY 82901

DRAWN: 7/19/22 - EMB	SCALE: 1" = 50'
REVISED: 2/15/23 - DWB	DRG JOB No. 22227
UPDATE RIG & PRODUCTION	304b(7)Bi DSGN CONT

CONSTRUCTION LAYOUT DRAWING 3 OF 5
CONSTRUCTION LAYOUT DRAWING
PLANNED CUT-FILL CONTOURS
BNL (ENTERPRISE) INC.
JACKSON 31 SENW 3054
SENW, SECTION 31, T. 30 S., R. 54 W., 6th P.M.,
LAS ANIMAS COUNTY, COLORADO

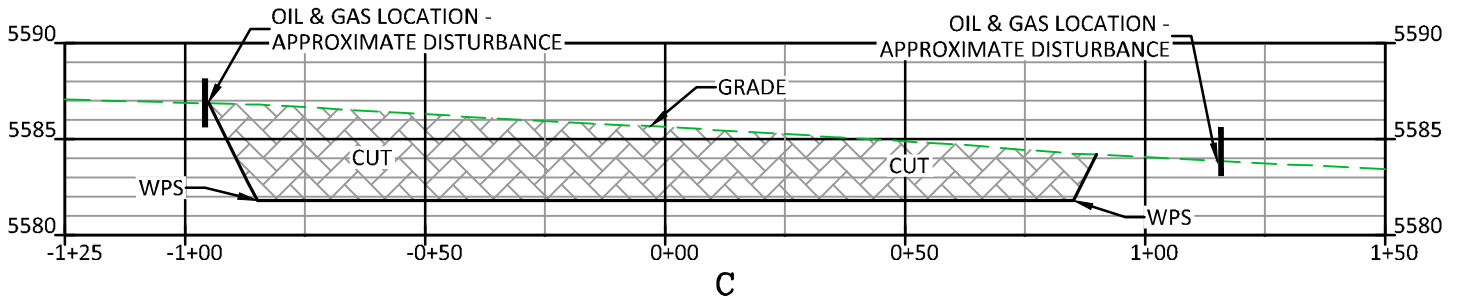
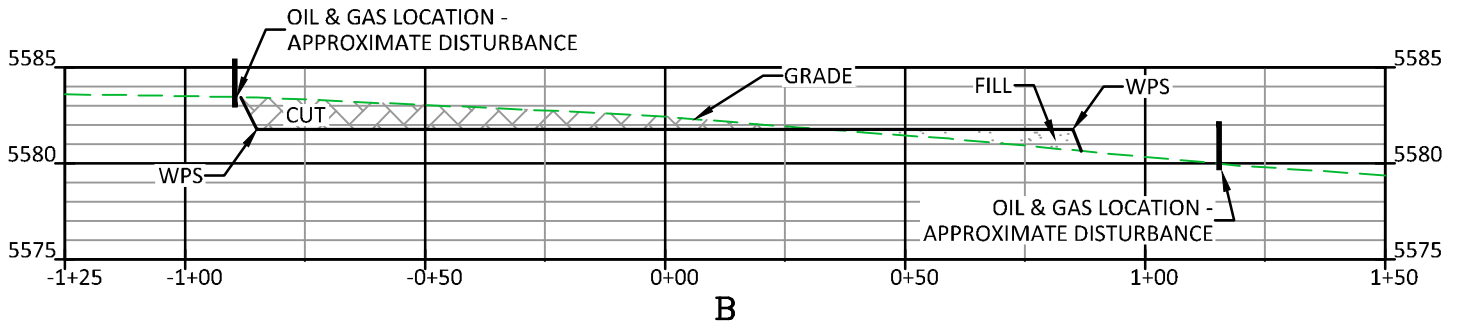
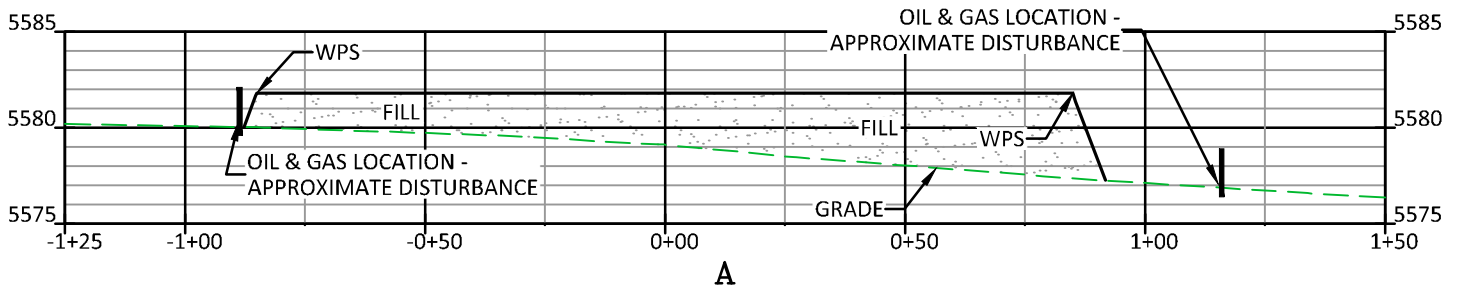

CUT SLOPES - 2:1

FILL SLOPES - 1.5:1

JACKSON 31 SENW 3054

DRG RIFFIN & ASSOCIATES, INC.
 (307) 362-5028 1414 ELK ST., ROCK SPRINGS, WY 82901

DRAWN: 7/19/22 - EMB

SCALE: H - 1" = 40' V - 1" = 10'

REVISED: NA

DRG JOB No. 22227

304b(7)Bi XSEC

CONSTRUCTION LAYOUT DRAWING 2 OF 5

**CONSTRUCTION LAYOUT DRAWING
 CROSS-SECTIONS**

**BNL (ENTERPRISE) INC.
 JACKSON 31 SENW 3054**

**SENW, SECTION 31, T. 30 S., R. 54 W., 6th P.M.,
 LAS ANIMAS COUNTY, COLORADO**

UNGRADED ELEVATION: 5582.5'

FINAL ELEVATION: 5581.8'

PROPOSED AREA OF DISTURBANCE: 1.3± ACRES

AREA OF WORKING PAD SURFACE: 1.0± ACRES

PROPOSED ACCESS DISTURBANCE: 4.3± ACRES

PROPOSED FLOWLINE DISTURBANCE: 3.8± ACRES

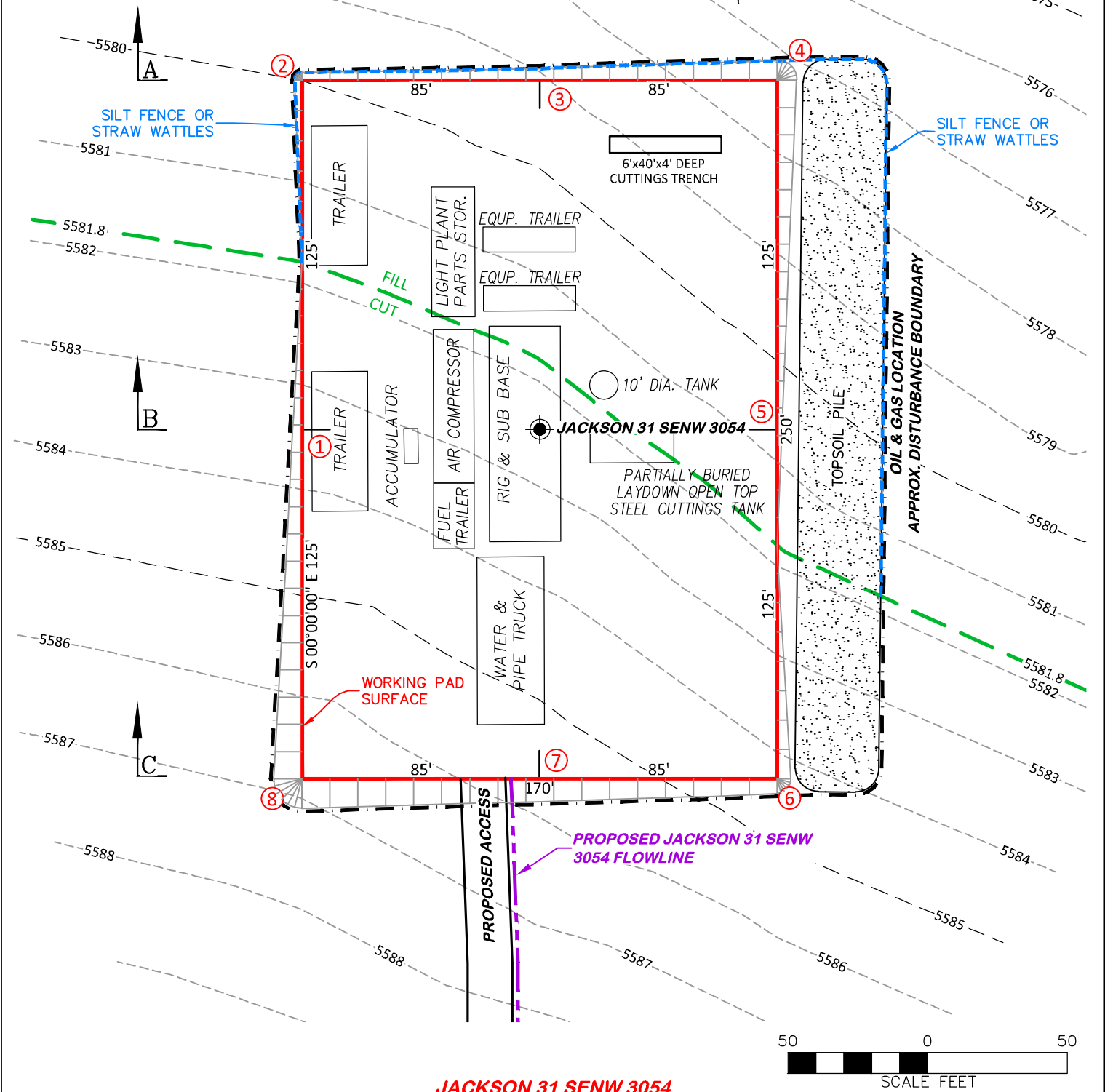

JACKSON 31 SENW 3054

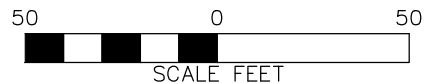

DRG RIFFIN & ASSOCIATES, INC.
 (307) 362-5028 1414 ELK ST., ROCK SPRINGS, WY 82901

CONSTRUCTION LAYOUT DRAWING 4 OF 5

PRELIMINARY RIG LAYOUT DRAWING
BNL (ENTERPRISE) INC.
JACKSON 31 SENW 3054

SENW, SECTION 31, T. 30 S., R. 54 W., 6th P.M.,
LAS ANIMAS COUNTY, COLORADO

DRAWN: 7/19/22 - EMB	SCALE: 1" = 50'
REVISED: 2/15/23 - DWB	DRG JOB No. 22227
UPDATE RIG & PRODUCTION	304b(7)Bii RIG

APPROXIMATE DISTURBANCE AREA 1.3± ACRES
 PROPOSED RECLAMATION AREA: 1.0± ACRES
 INTERIM RECLAMATION DISTURBANCE: 0.3± ACRES

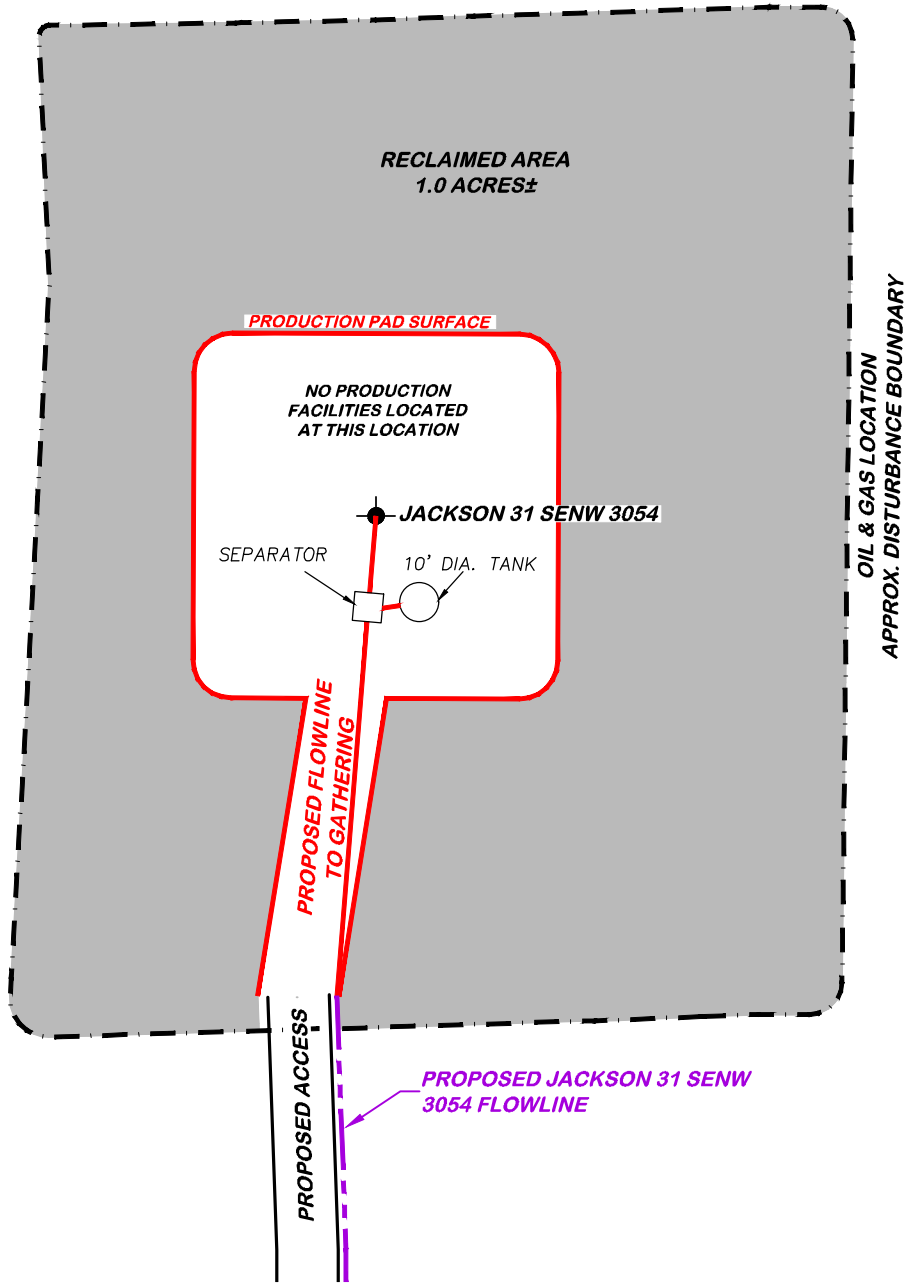
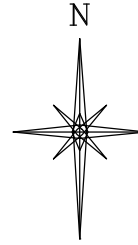

JACKSON 31 SENW 3054

 DRG RIFFIN & ASSOCIATES, INC. (307) 362-5028 1414 ELK ST., ROCK SPRINGS, WY 82901	
DRAWN: 7/19/22 - EMB	SCALE: 1" = 50'
REVISED: 2/15/23 - DWB	DRG JOB No. 22227
UPDATE RIG & PRODUCTION	304b(7)Bv FACILITY

CONSTRUCTION LAYOUT DRAWING 5 OF 5

**FACILITY LAYOUT DRAWING
 BNL (ENTERPRISE) INC.
 JACKSON 31 SENW 3054
 SENW, SECTION 31, T. 30 S., R. 54 W., 6th P.M.,
 LAS ANIMAS COUNTY, COLORADO**

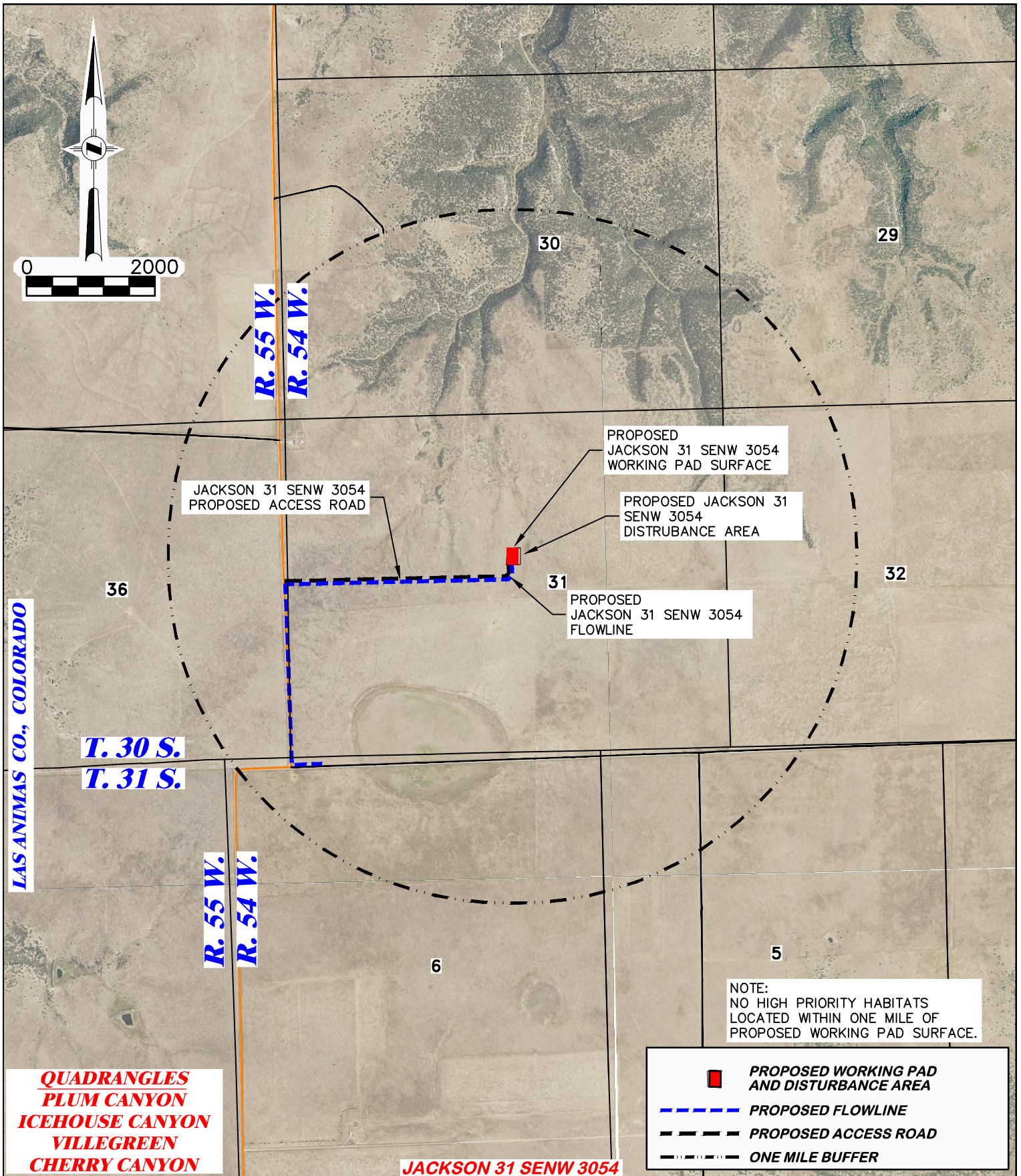

LAS ANIMAS CO., COLORADO

QUADRANGLES
PLUM CANYON
ICEHOUSE CANYON
VILLEGREEN
CHERRY CANYON

JACKSON 31 SENW 3054

NOTE:
 NO HIGH PRIORITY HABITATS
 LOCATED WITHIN ONE MILE OF
 PROPOSED WORKING PAD SURFACE.

	PROPOSED WORKING PAD AND DISTURBANCE AREA
	PROPOSED FLOWLINE
	PROPOSED ACCESS ROAD
	ONE MILE BUFFER

DRG RIFFIN & ASSOCIATES, INC. (307) 362-5028 1414 ELK ST., ROCK SPRINGS, WY 82901	
DRAWN: 7/19/22 - EMB	SCALE: 1" = 2000'
REVISED: NA	DRG JOB No. 22227
304b(7)C WILDLIFE	

WILDLIFE HABITAT DRAWING

BNL (ENTERPRISE) INC.
JACKSON 31 SENW 3054
SENW, SECTION 31, T. 30 S., R. 54 W., 6th P.M.,
LAS ANIMAS COUNTY, COLORADO

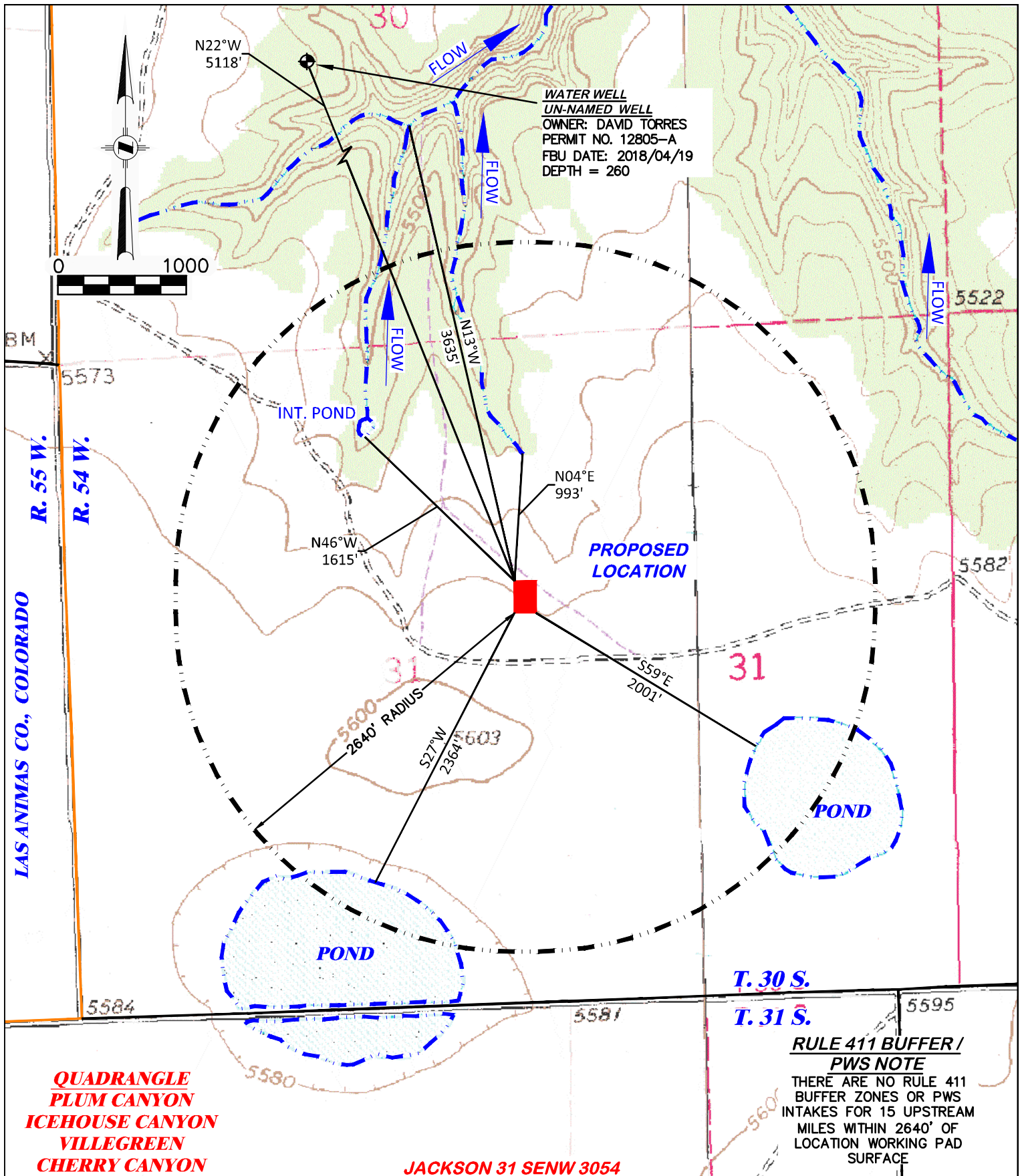

WATER WELL
 UN-NAMED WELL
 OWNER: DAVID TORRES
 PERMIT NO. 12805-A
 FBU DATE: 2018/04/19
 DEPTH = 260

**RULE 411 BUFFER /
 PWS NOTE**
 THERE ARE NO RULE 411
 BUFFER ZONES OR PWS
 INTAKES FOR 15 UPSTREAM
 MILES WITHIN 2640'
 OF
 LOCATION WORKING PAD
 SURFACE

**QUADRANGLE
 PLUM CANYON
 ICEHOUSE CANYON
 VILLEGREEN
 CHERRY CANYON**

JACKSON 31 SENW 3054



DRG RIFFIN & ASSOCIATES, INC.
 (307) 362-5028 1414 ELK ST., ROCK SPRINGS, WY 82901



HYDROLOGY MAP

**BNL (ENTERPRISE) INC.
 JACKSON 31 SENW 3054
 SENW, SECTION 31, T. 30 S., R. 54 W., 6th P.M.,
 LAS ANIMAS COUNTY, COLORADO**

DRAWN: 7/19/22 - EMB
REVISED: NA

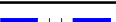
SCALE: 1" = 1000'
DRG JOB No. 22227
304b(7)E HYDRO

HISTORIC SPRING 
INTERMITTENT FLOW 

PERENNIAL FLOW 
EXISTING ROAD 

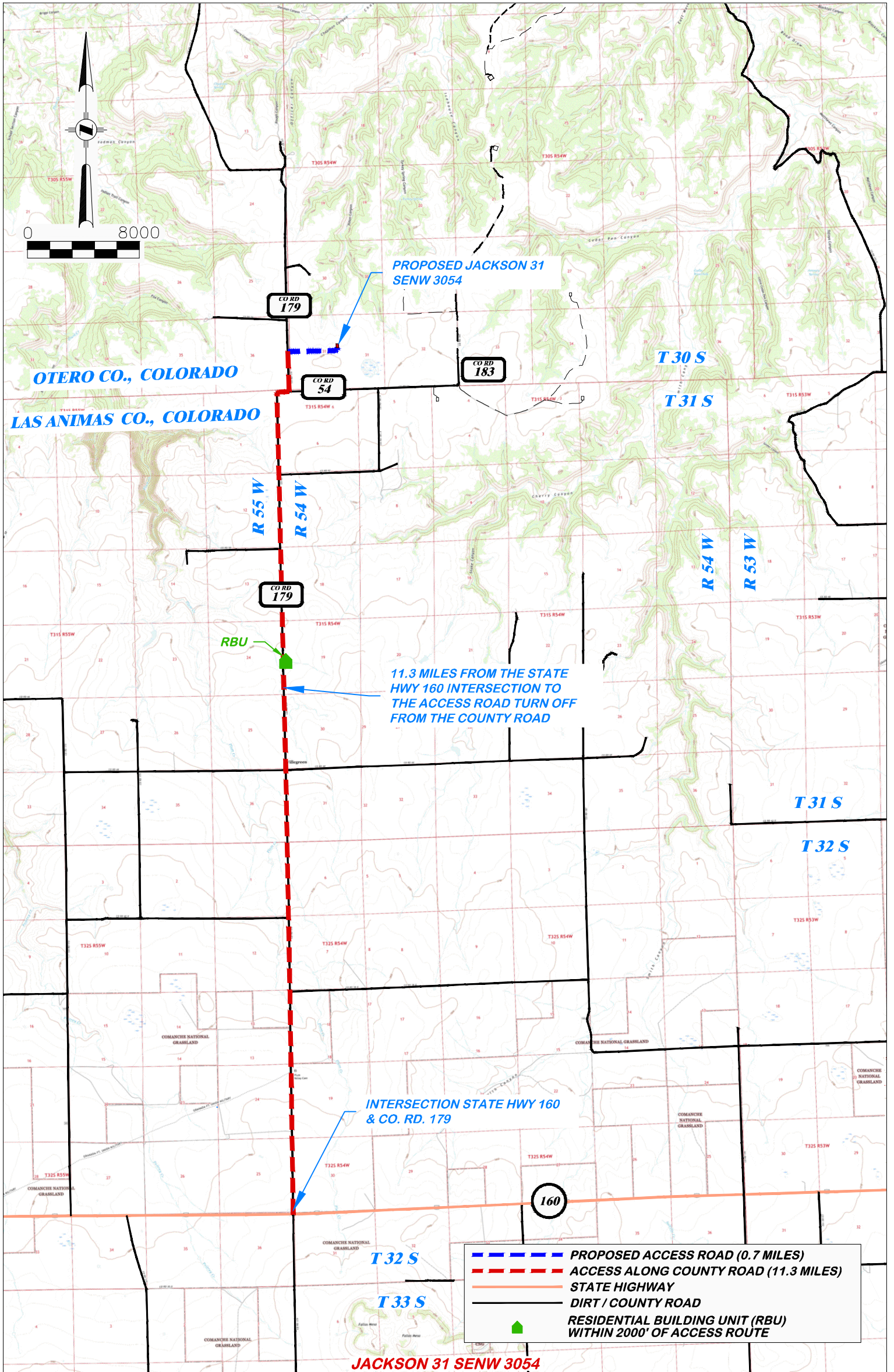

- **PROPOSED ACCESS ROAD (0.7 MILES)**
- **ACCESS ALONG COUNTY ROAD (11.3 MILES)**
- **STATE HIGHWAY**
- **DIRT / COUNTY ROAD**
- **RESIDENTIAL BUILDING UNIT (RBU) WITHIN 2000' OF ACCESS ROUTE**

DRG RIFFIN & ASSOCIATES, INC.
 (307) 362-5028 1414 ELK ST., ROCK SPRINGS, WY 82901

DRAWN: 7/19/22 - EMB **SCALE:** 1" = 8000'
REVISED: NA **DRG JOB No.** 22227
304b(7)F ACCESS

PROPOSED ACCESS ROAD MAP
HAUL ROUTE
BNL (ENTERPRISE) INC.
JACKSON 31 SENW 3054
SENW, SECTION 31, T. 30 S., R. 54 W., 6th P.M.,
LAS ANIMAS COUNTY, COLORADO

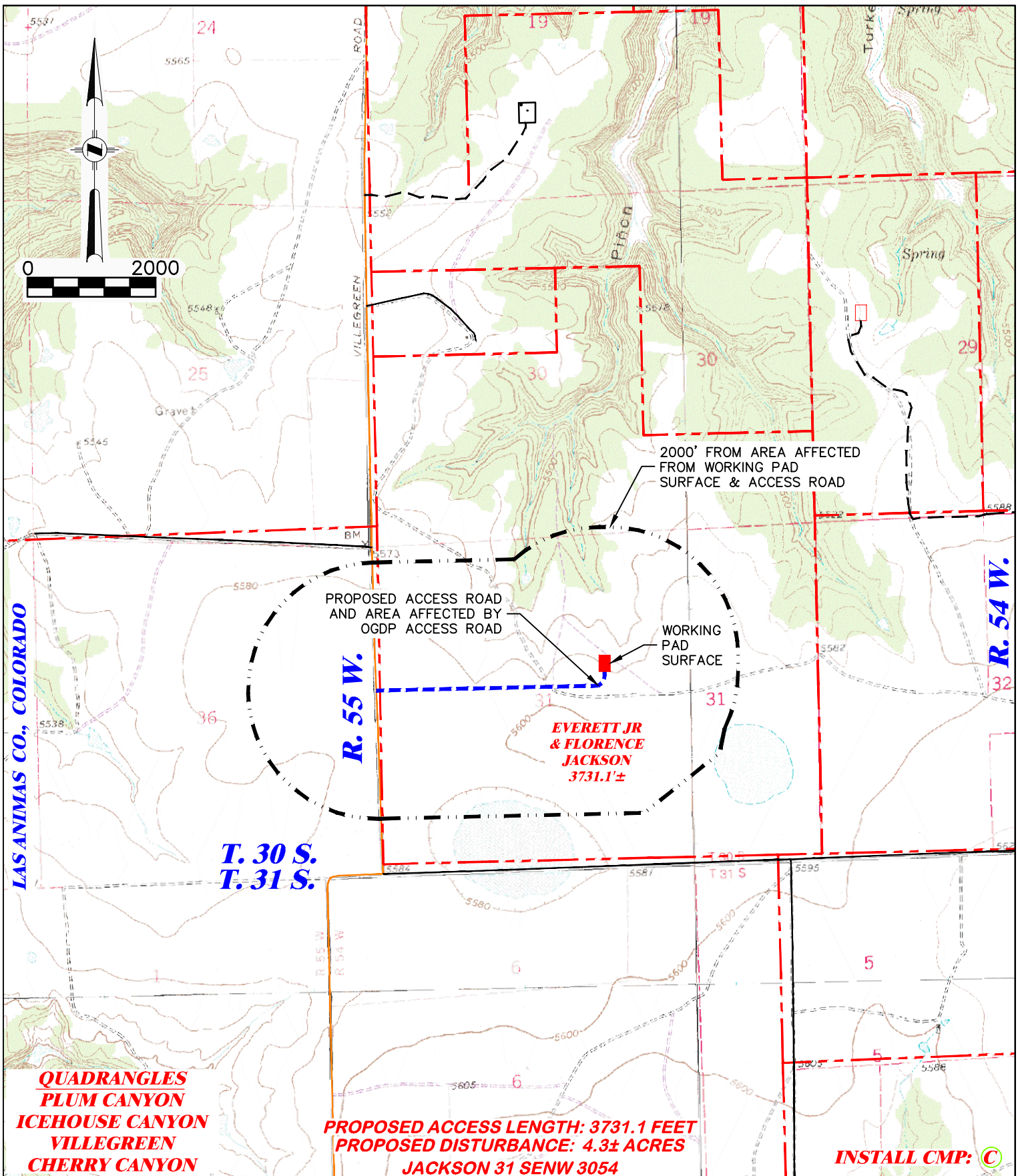

2000' FROM AREA AFFECTED FROM WORKING PAD SURFACE & ACCESS ROAD

PROPOSED ACCESS ROAD AND AREA AFFECTED BY OGDG ACCESS ROAD

WORKING PAD SURFACE

EVERETT JR & FLORENCE JACKSON
3731.1±

T. 30 S.
T. 31 S.

R. 55 W.

R. 54 W.

LAS ANIMAS CO., COLORADO

QUADRANGLES
PLUM CANYON
ICEHOUSE CANYON
VILLEGREEN
CHERRY CANYON

PROPOSED ACCESS LENGTH: 3731.1 FEET
PROPOSED DISTURBANCE: 4.3± ACRES
JACKSON 31 SENW 3054

INSTALL CMP: C



DRG RIFFIN & ASSOCIATES, INC.
1414 ELK ST., ROCK SPRINGS, WY 82901

(307) 362-5028

PROPOSED NEW ACCESS MAP
BNL (ENTERPRISE) INC.
JACKSON 31 SENW 3054

SENW, SECTION 31, T. 30 S., R. 54 W., 6th P.M.,
LAS ANIMAS COUNTY, COLORADO



PROPOSED WORKING PAD SURFACE

DRAWN: 7/19/22 - EMB

SCALE: 1" = 2000'

REVISED: NA

DRG JOB No. 22227

304b(7)F ROAD SHEET 1 OF 2

PROPOSED ACCESS W/ AFFECTED AREA — — — — —

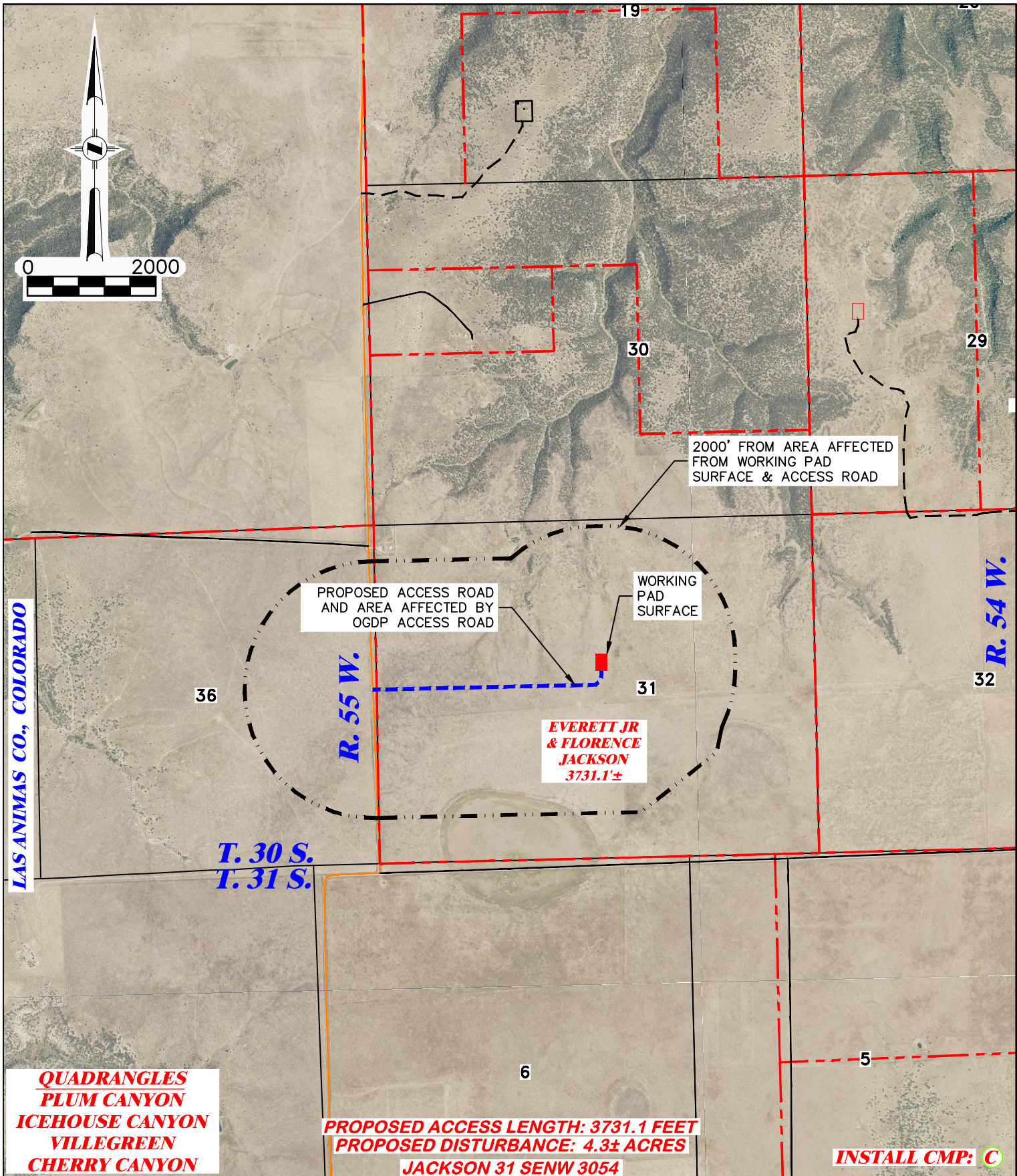

QUADRANGLES
PLUM CANYON
ICEHOUSE CANYON
VILLEGREEN
CHERRY CANYON

PROPOSED ACCESS LENGTH: 3731.1 FEET
PROPOSED DISTURBANCE: 4.3± ACRES
JACKSON 31 SENW 3054

INSTALL CMP: C

 DRG RIFFIN & ASSOCIATES, INC. <small>(307) 362-5028 1414 ELK ST., ROCK SPRINGS, WY 82901</small>		PROPOSED NEW ACCESS MAP BNL (ENTERPRISE) INC. JACKSON 31 SENW 3054 SENW, SECTION 31, T. 30 S., R. 54 W., 6th P.M., LAS ANIMAS COUNTY, COLORADO	
		PROPOSED WORKING PAD SURFACE	PROPOSED ACCESS W/ AFFECTED AREA
DRAWN: 7/19/22 - EMB	SCALE: 1" = 2000'		
REVISED: NA	DRG JOB No. 22227		
304b(7)F ROAD SHEET 2 OF 2			

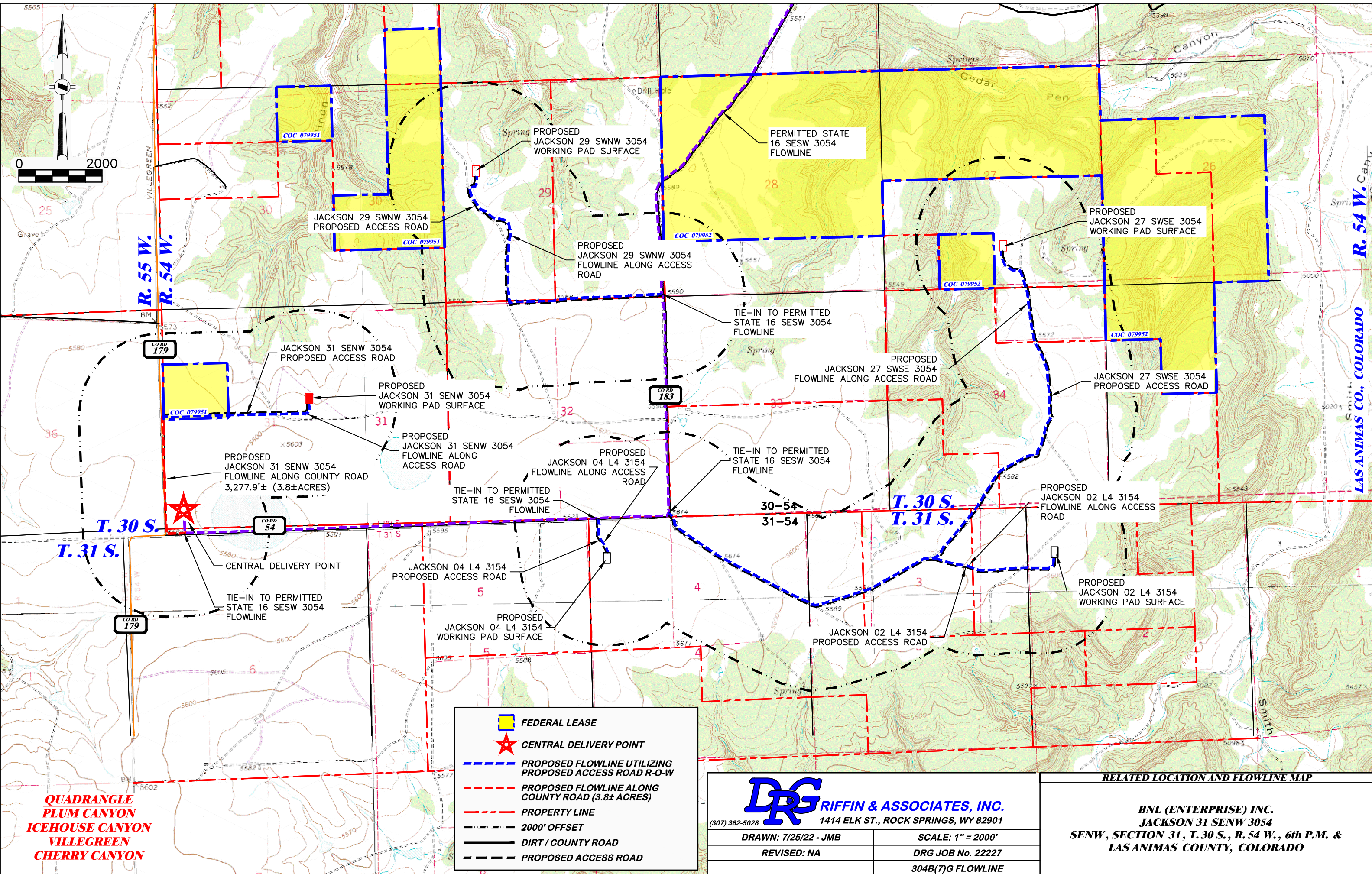

QUADRANGLE
PLUM CANYON
ICEHOUSE CANYON
VILLEGREEN
CHERRY CANYON

	FEDERAL LEASE
	CENTRAL DELIVERY POINT
	PROPOSED FLOWLINE UTILIZING PROPOSED ACCESS ROAD R-O-W
	PROPOSED FLOWLINE ALONG COUNTY ROAD (3.8± ACRES)
	PROPERTY LINE
	2000' OFFSET
	DIRT / COUNTY ROAD
	PROPOSED ACCESS ROAD

DRG RIFFIN & ASSOCIATES, INC.
 (307) 362-5028 1414 ELK ST., ROCK SPRINGS, WY 82901

DRAWN: 7/25/22 - JMB	SCALE: 1" = 2000'
REVISED: NA	DRG JOB No. 22227
304B(7)G FLOWLINE	

RELATED LOCATION AND FLOWLINE MAP

BNL (ENTERPRISE) INC.
JACKSON 31 SENW 3054
SENW, SECTION 31, T. 30 S., R. 54 W., 6th P.M. &
LAS ANIMAS COUNTY, COLORADO

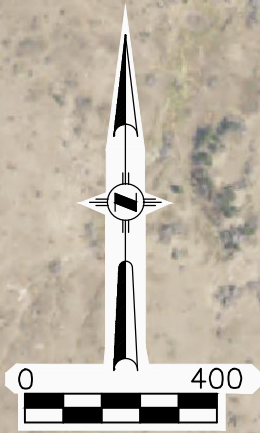

VIEW NORTH

**PROPOSED
LOCATION
WPS**

VIEW WEST

VIEW EAST

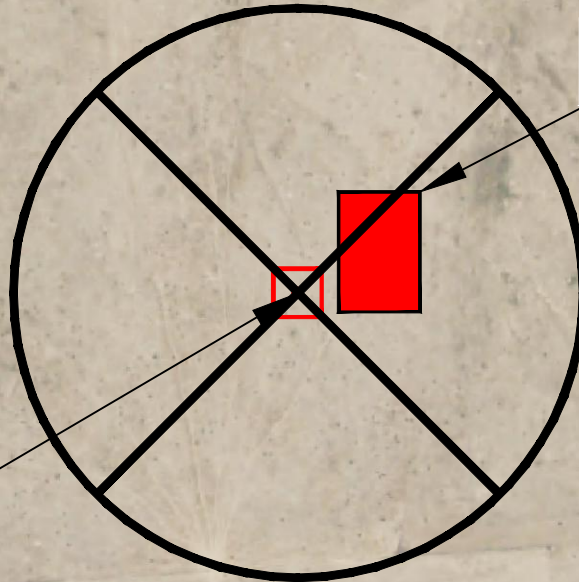

VIEW SOUTH

**REFERENCE AREA
CENTER STAKE
(DO NOT DISTURB)
LATITUDE (NAD 83)
NORTH 37.388585 DEG.
LONGITUDE (NAD 83)
WEST 103.505675 DEG.**

AERIAL PHOTO SOURCE
AERIAL PHOTOGRAMMETRY
TAKEN FROM BING IMAGES

PAD LOCATION:
LAT: N 37.388810
LONG: W 103.505083

JACKSON 31 SENW 3054

 DRG RIFFIN & ASSOCIATES, INC. <small>(307) 362-5028 1414 ELK ST., ROCK SPRINGS, WY 82901</small>	
REVISED: 2/15/23 - DWB	DRG JOB No. 22227
UPDATE LAYOUT	304b(9) REF PIC - SHEET 1 OF 3

REFERENCE AREA PHOTOS
BNL (ENTERPRISE) INC. JACKSON 31 SENW 3054 SENW, SECTION 31, T. 30 S., R. 54 W., 6th P.M., LAS ANIMAS COUNTY, COLORADO



REFERENCE AREA LOOKING NORTH
4/1/22



REFERENCE AREA LOOKING EAST
4/1/22

JACKSON 31 SENW 3054

 <p>DRG RIFFIN & ASSOCIATES, INC. 1414 ELK ST., ROCK SPRINGS, WY 82901 (307) 362-5028</p>		REFERENCE AREA PHOTOS	
		<p>BNL (ENTERPRISE) INC. JACKSON 31 SENW 3054 SENW, SECTION 31, T. 30 S., R. 54 W., 6th P.M., LAS ANIMAS COUNTY, COLORADO</p>	
DRAWN: 7/19/22 - EMB	SCALE: NONE		
REVISED: 2/15/23 - DWB	DRG JOB No. 22227		
UPDATE LAYOUT	304b(9) REF PIC - SHEET 2 OF 3		



REFERENCE AREA LOOKING SOUTH
4/1/22



REFERENCE AREA LOOKING WEST
4/1/22

JACKSON 31 SENW 3054

 DRG RIFFIN & ASSOCIATES, INC. <small>(307) 362-5028 1414 ELK ST., ROCK SPRINGS, WY 82901</small>	
DRAWN: 7/19/22 - EMB	SCALE: NONE
REVISED: 2/15/23 - DWB	DRG JOB No. 22227
UPDATE LAYOUT	304b(9) REF PIC - SHEET 3 OF 3

REFERENCE AREA PHOTOS
<p>BNL (ENTERPRISE) INC. JACKSON 31 SENW 3054 SENW, SECTION 31, T. 30 S., R. 54 W., 6th P.M., LAS ANIMAS COUNTY, COLORADO</p>

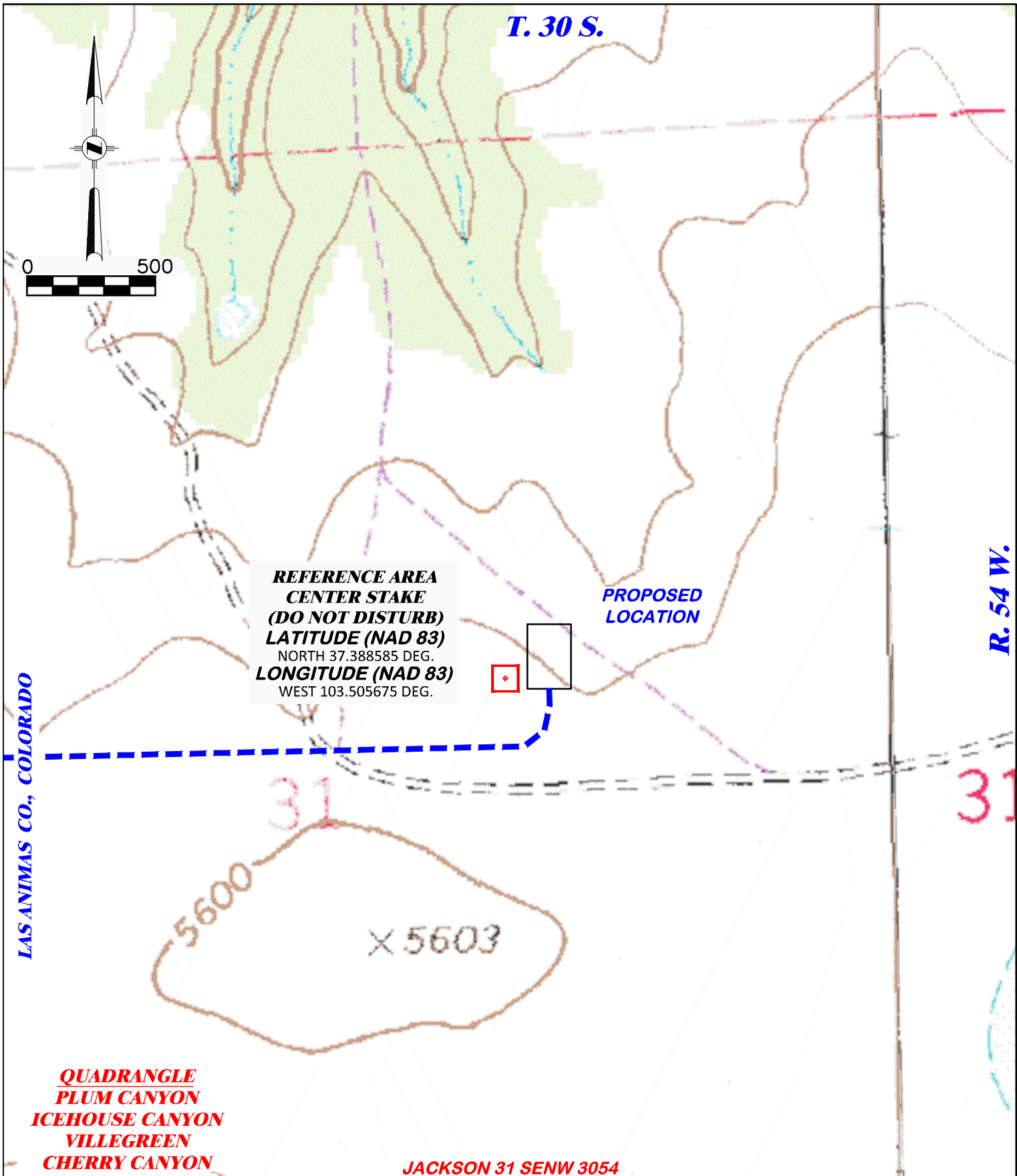

**REFERENCE AREA
CENTER STAKE
(DO NOT DISTURB)
LATITUDE (NAD 83)
NORTH 37.388585 DEG.
LONGITUDE (NAD 83)
WEST 103.505675 DEG.**

**PROPOSED
LOCATION**

LAS ANIMAS CO., COLORADO

R. 54 W.

**QUADRANGLE
PLUM CANYON
ICEHOUSE CANYON
VILLEGREEN
CHERRY CANYON**

JACKSON 31 SENW 3054

 DRG RIFFIN & ASSOCIATES, INC. (307) 362-5028 1414 ELK ST., ROCK SPRINGS, WY 82901		REFERENCE AREA MAP	
		BNL (ENTERPRISE) INC. JACKSON 31 SENW 3054 SENW, SECTION 31, T. 30 S., R. 54 W., 6th P.M., LAS ANIMAS COUNTY, COLORADO	
DRAWN: 7/19/22 - EMB	SCALE: 1" = 500'		
REVISED: NA	DRG JOB No. 22227		
		304b(9)Bi REF AREA	

UNGRADED ELEVATION: 5582.5'
FINAL ELEVATION: 5581.8'
PROPOSED AREA OF DISTURBANCE: 1.3± ACRES
AREA OF WORKING PAD SURFACE: 1.0± ACRES
PROPOSED ACCESS DISTURBANCE: 4.3± ACRES
PROPOSED FLOWLINE DISTURBANCE: 3.8± ACRES

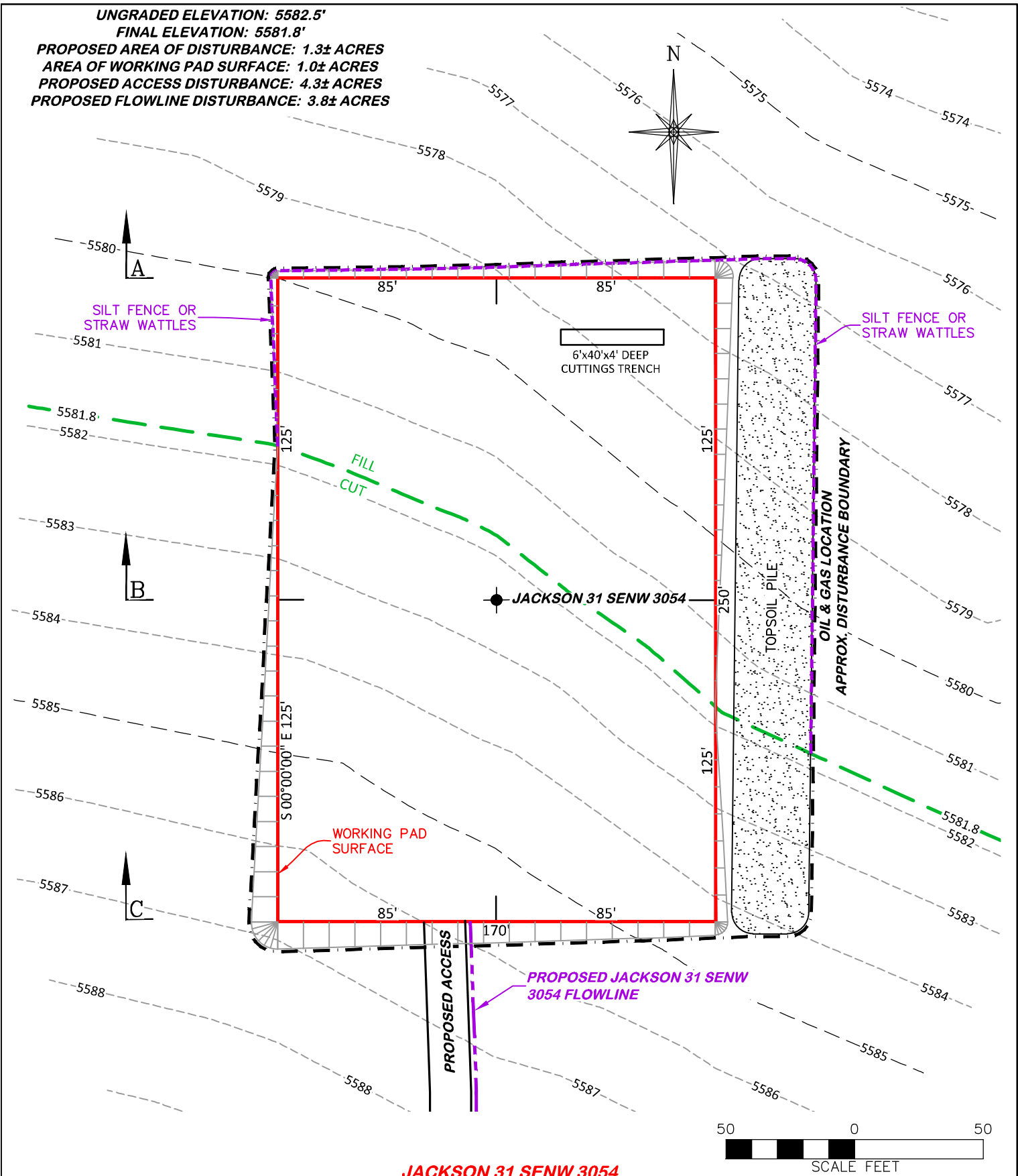

JACKSON 31 SENW 3054



DRG RIFFIN & ASSOCIATES, INC.
 (307) 362-5028 1414 ELK ST., ROCK SPRINGS, WY 82901

DRAWN: 7/19/22 - EMB	SCALE: 1" = 50'
REVISED: 2/15/23 - DWB	DRG JOB No. 22227
UPDATE RIG & PRODUCTION	304c(15) BMP

STORMWATER AND EROSION CONTROL PLAN
BNL (ENTERPRISE) INC.
JACKSON 31 SENW 3054
SENW, SECTION 31, T. 30 S., R. 54 W., 6th P.M.,
LAS ANIMAS COUNTY, COLORADO

**APPROXIMATE DISTURBANCE AREA 1.3± ACRES
 PROPOSED RECLAMATION AREA: 1.0± ACRES
 INTERIM RECLAMATION DISTURBANCE: 0.3± ACRES**

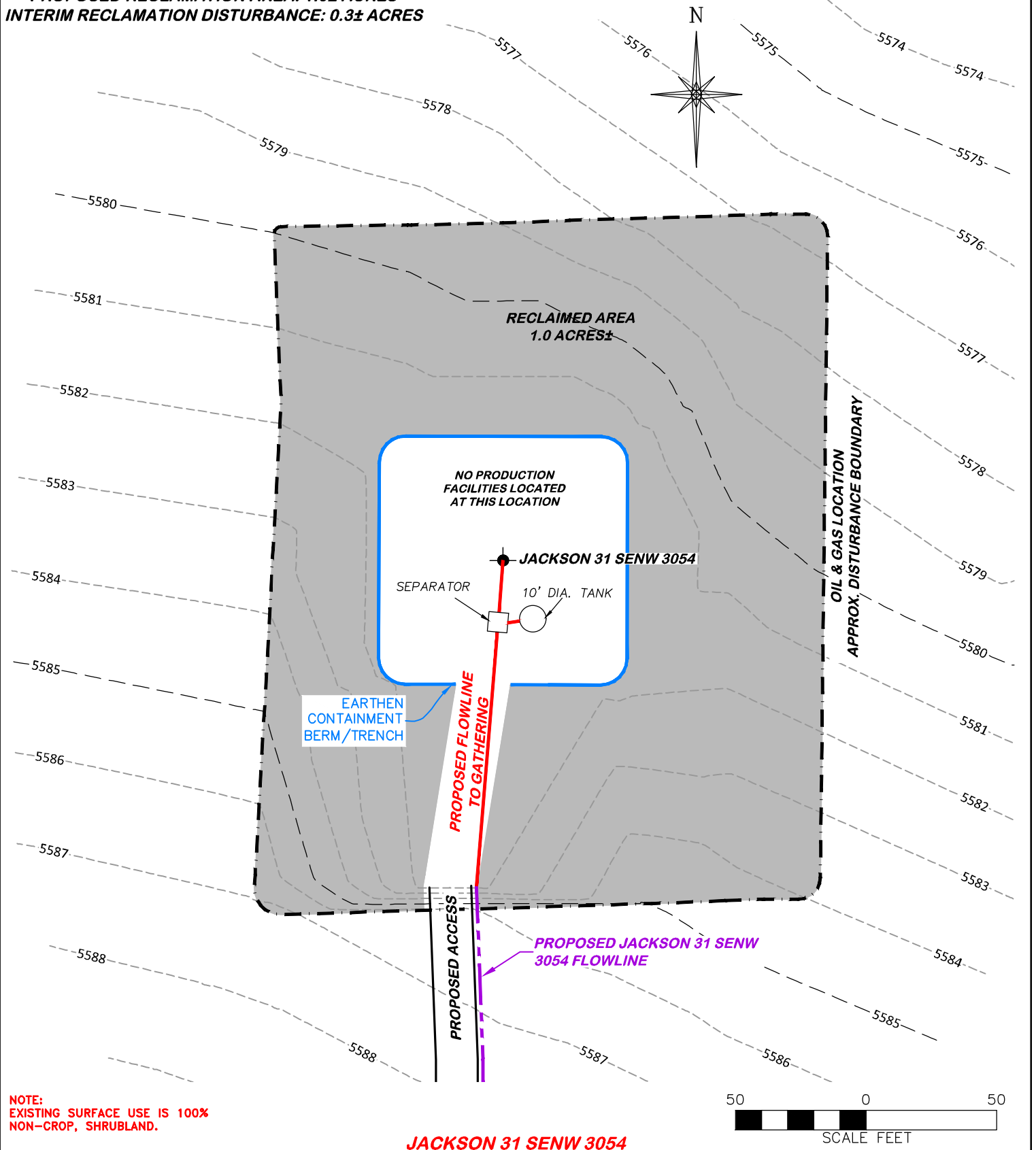

JACKSON 31 SENW 3054

DRG RIFFIN & ASSOCIATES, INC.
 (307) 362-5028 1414 ELK ST., ROCK SPRINGS, WY 82901

DRAWN: 7/19/22 - EMB	SCALE: 1" = 50'
REVISED: 2/15/23 - DWB	DRG JOB No. 22227
UPDATE RIG & PRODUCTION	304c(16) RECLAMATION

**INTERIM RECLAMATION
 BNL (ENTERPRISE) INC.
 JACKSON 31 SENW 3054
 SENW, SECTION 31, T. 30 S., R. 54 W., 6th P.M.,
 LAS ANIMAS COUNTY, COLORADO**