

# Interim Reclamation and Stormwater Inspection

Date: 10/01/24

Operator: Confluence DJ LLC - 10518

Location ID: 458676

Inspection Document #: 713901056

Weld County, CO

Logan Hansen  
Reclamation Specialist, ECMC



**COLORADO**  
Energy & Carbon Management  
Commission  
Department of Natural Resources

Inspection Photos  
Location Name: Silverton/4 North  
Location ID: 458676



**Photo 1.** The photo was taken at the entrance to the well location facing West. The photo illustrates the Operator location sign and cattle guard.



**Photo 2.** The photo was taken at the well location facing East. The photo illustrates the russian thistle in interim areas not being managed with both old growth and new growth.



Inspection Photos  
Location Name: Silverton/4 North  
Location ID: 458676



**Photo 3.** The photo was taken at the well location facing Northeast. The photo illustrates a broken hose continuing to in use that should be replaced.



**Photo 4.** The photo was taken at the well location facing Northeast. Refer to the comment for photo 2.



Inspection Photos  
Location Name: Silverton/4 North  
Location ID: 458676



**Photo 5.** The photo was taken at the well location facing East. Refer to the comment for photo 2.



**Photo 6.** The photo was taken at the well location facing Northwest. Refer to the comment for photo 2.



Inspection Photos  
Location Name: Silverton/4 North  
Location ID: 458676



**Photo 7.** The photo was taken at the well location facing South. Refer to the comment for photo 2.

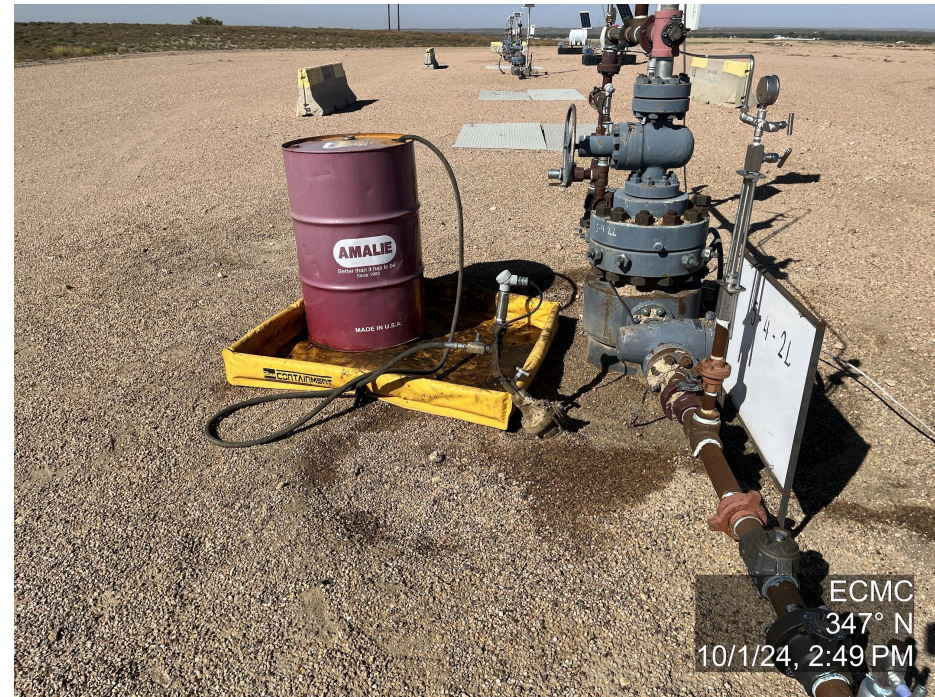

**Photo 8.** The photo was taken at the well location facing North. The photo illustrates stained soil around the Silverton 5-4-2L wellhead.



Inspection Photos  
Location Name: Silverton/4 North  
Location ID: 458676

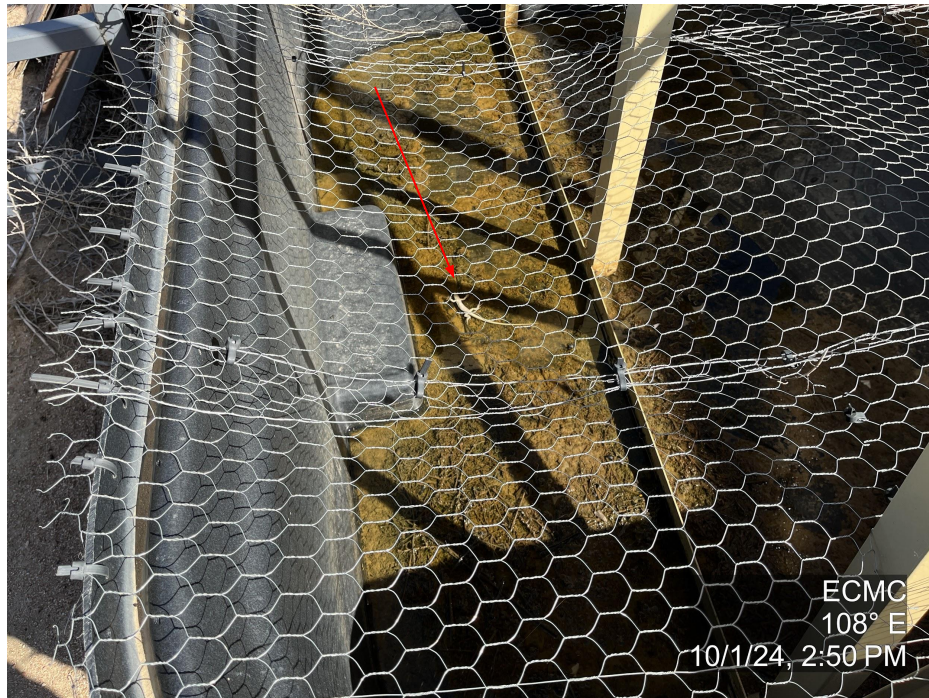

**Photo 9.** The photo was taken at the well location facing East. The photo illustrates a dead lizard with secondary containment.



**Photo 10.** The photo was taken at the well location facing Northeast. The photo illustrates another secondary containment with standing orange liquid within it.



Inspection Photos  
Location Name: Silverton/4 North  
Location ID: 458676



**Photo 11.** The photo was taken at the well location facing Southwest. The photo illustrates the topsoil stockpile is dominated by russian thistle and other tumbleweeds and has very little to no germination of desirable vegetation.



**Photo 12.** The photo was taken at the well location facing North. The photo illustrates stained soil on the production pad.



Inspection Photos  
Location Name: Silverton/4 North  
Location ID: 458676



**Photo 13.** The photo was taken at the well location facing North. The photo illustrates the tanks are missing any identifying placards or labels.