

## Attachment B



<b>SITE NAME:</b> PDC Merritt Combined Wellheads							<b>DATE:</b> 2/26/2024	<b>REM. PROJECT #:</b> 33447	<b>WEATHER:</b> 60s windy		
<b>SITE DIRECTIONS:</b> CR 31 & 72, W 0.3 miles, S 0.1 M, then W into site							<b>CLIENT:</b> PDC				
<b>LEGALS AND LAT/LONG:</b> 40.509320, -104.781140							<b>TASMAN PERSONNEL:</b> JH				
<b>SOIL TYPES:</b> Well Graded Sand - SW							<b>SURFACE GRADIENT:</b> South				
<b>SOIL SAMPLING</b>							<b>FACILITY INFRASTRUCTURE</b>				
Date/Time	Soil Sample ID	PID (ppm)	Visual	Olfactory	Photo?	Grab or Lab Sample?	EQUIPMENT		Quantity		
							Above Ground Storage Tank (AST)				
2/27/2024 14:35	WH01-B @ 6'	0.7	No Staining	No Odor	Yes	Lab	Buried or Partially Buried Vessel				
2/27/2024 14:40	WH01-N @ 4'	0.3	No Staining	No Odor	Yes	On-Hold	Separator				
2/27/2024 14:45	WH01-W @ 4'	0.4	HC Staining	No Odor	Yes	On-Hold	Emission Control Device (ECD)				
2/27/2024 14:50	WH01-S @ 4'	0.6	No Staining	No Odor	Yes	Lab	Dump Line				
2/27/2024 14:55	WH01-E @ 4'	0.1	No Staining	No Odor	Yes	On-Hold	Wellhead				
2/27/2024 13:35	WH02 @ 6'	9.2	HC Staining	Slight HC Odor	Yes	Lab	Flowline				
2/27/2024 13:40	FLR02 @ 4'	0.4	HC Staining	Slight HC Odor	Yes	Lab	Other:				
2/27/2024 13:45	COMP01-FL02 @ 4'	0.1	HC Staining	Slight HC Odor	Yes	Lab	Soil Loads Removed				
2/28/2024 09:54	WHS01-N @ 0-6"	0.3	No Staining	No Odor	Yes	Grab	<b>IMPACTED SOIL IDENTIFIED?</b>				
2/28/2024 09:54	WHS01-W @ 0-6"	0.3	No Staining	No Odor	Yes	Grab	<b>ESTIMATED VOLUME OF IMPACTS:</b>				
2/28/2024 09:54	WHS01-S @ 0-6"	2.2	No Staining	No Odor	Yes	Grab	Date	Number	CY		
2/28/2024 09:55	WHS02-N @ 0-6"	0.2	No Staining	No Odor	Yes	Grab	2/27/2024	1	9		
2/28/2024 09:53	WHS02-S @ 0-6"	0.3	No Staining	No Odor	Yes	Grab	2/28/2024	1	9		
2/28/2024 09:53	WHS02-E @ 0-6"	0.1	No Staining	No Odor	Yes	Grab					
2/28/2024 09:20	WC01 @ 4'	143.4	HC Staining	HC Odor	Yes	Grab					
2/28/2024 10:30	WH03-B @ 6'	3.1	HC Staining	No Odor	Yes	Lab	Total Removed		2	18	
2/28/2024 10:35	WH03-N @ 4'	17.0	HC Staining	No Odor	Yes	On-Hold	<b>Disposal Facility:</b> North Weld				
2/28/2024 10:40	WH03-W @ 4'	41.7	HC Staining	No Odor	Yes	Lab	Groundwater Recovery				
2/28/2024 10:45	WH03-S @ 4'	4.5	No Staining	No Odor	Yes	On-Hold	<b>DATE GW ENCOUNTERED:</b>		<b>DEPTH:</b>		
2/28/2024 10:50	WH03-E @ 4'	23.1	HC Staining	No Odor	Yes	On-Hold	<b>GROUNDWATER IN CONTACT WITH IMPACTED SOIL?</b>				
							<b>LNAPL OR SHEEN OBSERVED ON GW?</b>				
<b>GROUNDWATER SAMPLING</b>							Date		BBLs		
Date/Time	Groundwater Sample ID	Depth Collected	Turbid?	Sheen?	Odor?	Photo?					
							Total Removed		0		
							<b>Disposal Facility:</b>				



**Photographic Log**

					
Material:	Volume:	Contents:	Material:	Volume:	Contents:
Notes/Conditions: WH01-B @ 6'			Notes/Conditions: WH01-N @ 4'		

### Photographic Log



<b>Equipment ID:</b>	<b>Equipment Type:</b>		
<b>Material:</b>	<b>Volume:</b>	<b>Contents:</b>	

**Notes/Conditions:** WH01-W @ 4'

<b>Equipment ID:</b>	<b>Equipment Type:</b>		
<b>Material:</b>	<b>Volume:</b>	<b>Contents:</b>	

**Notes/Conditions:** WH01-S @ 4'

Photographic Log



<b>Equipment ID:</b>		<b>Equipment Type:</b>	
<b>Material:</b>	<b>Volume:</b>	<b>Contents:</b>	

**Notes/Conditions:** WH01-E @ 4'

<b>Equipment ID:</b>		<b>Equipment Type:</b>	
<b>Material:</b>	<b>Volume:</b>	<b>Contents:</b>	

**Notes/Conditions:** WH02 @ 6'

Photographic Log



<b>Equipment ID:</b>		<b>Equipment Type:</b>	
<b>Material:</b>	<b>Volume:</b>	<b>Contents:</b>	

**Notes/Conditions:** FLR02 @ 4'

<b>Equipment ID:</b>		<b>Equipment Type:</b>	
<b>Material:</b>	<b>Volume:</b>	<b>Contents:</b>	

**Notes/Conditions:** COMP01-FL02 @ 4'

### Photographic Log



<b>Equipment ID:</b>		<b>Equipment Type:</b>		<b>Equipment ID:</b>		<b>Equipment Type:</b>	
<b>Material:</b>	<b>Volume:</b>	<b>Contents:</b>		<b>Material:</b>	<b>Volume:</b>	<b>Contents:</b>	
<b>Notes/Conditions:</b> WHS01-N				<b>Notes/Conditions:</b> WHS01-W			

Photographic Log



<b>Equipment ID:</b>		<b>Equipment Type:</b>	
<b>Material:</b>	<b>Volume:</b>	<b>Contents:</b>	

**Notes/Conditions:** WHS01-S

<b>Equipment ID:</b>		<b>Equipment Type:</b>	
<b>Material:</b>	<b>Volume:</b>	<b>Contents:</b>	

**Notes/Conditions:** WHS02-N

Photographic Log



<b>Equipment ID:</b>		<b>Equipment Type:</b>		<b>Equipment ID:</b>		<b>Equipment Type:</b>	
<b>Material:</b>	<b>Volume:</b>	<b>Contents:</b>		<b>Material:</b>	<b>Volume:</b>	<b>Contents:</b>	
<b>Notes/Conditions:</b> <small>WHS02-E</small>				<b>Notes/Conditions:</b> <small>WHS02-S</small>			

## Photographic Log

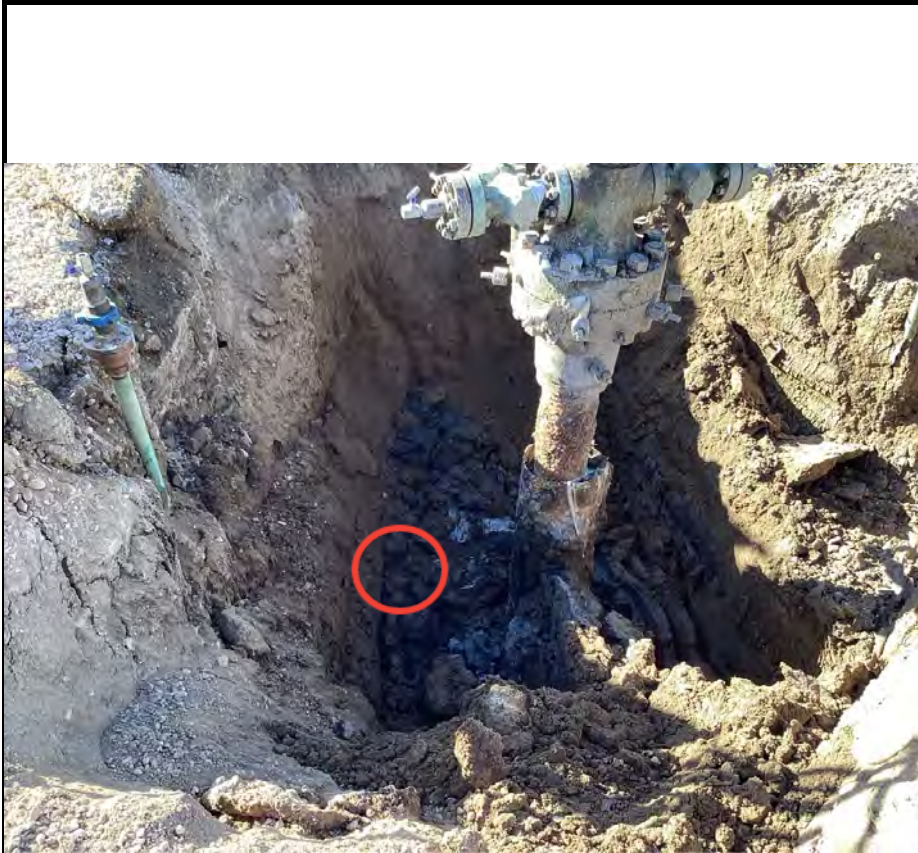

<b>Equipment ID:</b>		<b>Equipment Type:</b>	
<b>Material:</b>	<b>Volume:</b>	<b>Contents:</b>	
<b>Notes/Conditions:</b> WC01 @ 4'			

<b>Equipment ID:</b>		<b>Equipment Type:</b>	
<b>Material:</b>	<b>Volume:</b>	<b>Contents:</b>	
<b>Notes/Conditions:</b> WHS03-B @ 6'			

Photographic Log



<b>Equipment ID:</b>		<b>Equipment Type:</b>	
<b>Material:</b>	<b>Volume:</b>	<b>Contents:</b>	

**Notes/Conditions:** WHS03-N @ 4'

<b>Equipment ID:</b>		<b>Equipment Type:</b>	
<b>Material:</b>	<b>Volume:</b>	<b>Contents:</b>	

**Notes/Conditions:** WHS03-W

### Photographic Log



<b>Equipment ID:</b>		<b>Equipment Type:</b>	
<b>Material:</b>	<b>Volume:</b>	<b>Contents:</b>	

**Notes/Conditions:** WHS03-S @ 4'

<b>Equipment ID:</b>		<b>Equipment Type:</b>	
<b>Material:</b>	<b>Volume:</b>	<b>Contents:</b>	

**Notes/Conditions:** WHS03-E @ 4'



<b>SITE NAME:</b> PDC Merritt Combined Wellhead							<b>DATE:</b> 2/28/2024	<b>REM. PROJECT #:</b> 33447	<b>WEATHER:</b> 60s		
<b>SITE DIRECTIONS:</b> CR 31 & 72, W 0.3 miles, S 0.1 M, then W into site							<b>CLIENT:</b> PDC				
<b>LEGALS AND LAT/LONG:</b> 40.509320, -104.781140							<b>TASMAN PERSONNEL:</b> JH				
<b>SOIL TYPES:</b> Well Graded Sand - SW							<b>SURFACE GRADIENT:</b> South				
<b>SOIL SAMPLING</b>							<b>FACILITY INFRASTRUCTURE</b>				
Date/Time	Soil Sample ID	PID (ppm)	Visual	Olfactory	Photo?	Grab or Lab Sample?	EQUIPMENT		Quantity		
							Above Ground Storage Tank (AST)				
2/28/2024 14:00	WH04 @ 8'	0.6	No Staining	No Odor	Yes	Lab	Buried or Partially Buried Vessel				
2/28/2024 14:05	FLR04 @ 4'	0.5	No Staining	No Odor	Yes	Lab	Separator				
2/28/2024 14:10	COMP01-FL04 @ 4'	0.3	No Staining	No Odor	Yes	Lab	Emission Control Device (ECD)				
2/28/2024 13:30	WHS04-N @ 0-6"	0.0	No Staining	No Odor	Yes	Grab	Dump Line				
2/28/2024 13:35	WHS04-W @ 0-6"	0.1	No Staining	No Odor	Yes	Grab	Wellhead				
2/28/2024 13:40	WHS04-S @ 0-6"	0.1	No Staining	No Odor	Yes	Grab	Flowline				
2/29/2024 09:20	WH06 @ 8'	0.9	Organic Content	Organic Odor	Yes	Lab	Other:				
2/29/2024 09:25	FLR06 @ 4'	0.8	Organic Content	Organic Odor	Yes	Lab	<b>Soil Loads Removed</b>				
2/29/2024 09:30	COMP01-FL06 @ 4'	1.0	Organic Content	Organic Odor	Yes	Lab	<b>IMPACTED SOIL IDENTIFIED?</b>				
2/29/2024 09:35	WHS06-N @ 0-6"	0.7	No Staining	No Odor	Yes	Grab	<b>ESTIMATED VOLUME OF IMPACTS:</b>				
2/29/2024 09:40	WHS06-S @ 0-6"	1.0	No Staining	No Odor	Yes	Grab	<b>Date</b>	<b>Number</b>	<b>CY</b>		
2/29/2024 10:35	WH07 @ 8'	1.0	Organic Content	Organic Odor	Yes	Lab					
2/29/2024 10:40	FLR07 @ 4'	0.7	No Staining	No Odor	Yes	Lab					
2/29/2024 10:45	COMP01-FL07 @ 4'	1.1	No Staining	No Odor	Yes	Lab					
2/29/2024 12:05	WHS07-N @ 0-6"	0.4	No Staining	No Odor	Yes	Grab					
2/29/2024 12:10	WHS07-S @ 0-6"	0.1	No Staining	No Odor	Yes	Grab	<b>Total Removed</b>		0	0	
2/29/2024 14:30	WH08-B @ 9'	1.0	Organic Content	Organic Odor	Yes	Lab	<b>Disposal Facility:</b>				
2/29/2024 14:35	WH08-N @ 4'	1.0	No Staining	No Odor	Yes	On-Hold	<b>Groundwater Recovery</b>				
2/29/2024 14:40	WH08-W @ 4'	1.5	No Staining	No Odor	Yes	On-Hold	<b>DATE GW ENCOUNTERED:</b>			<b>DEPTH:</b>	
2/29/2024 13:40	WHS08-N @ 0-6"	0.0	No Staining	No Odor	Yes	Grab	<b>GROUNDWATER IN CONTACT WITH IMPACTED SOIL?</b>				
2/29/2024 13:45	WHS08-S @ 0-6"	0.4	No Staining	No Odor	Yes	Grab					
2/29/2024 14:45	WH08-S @ 4'	1.6	No Staining	No Odor	Yes	Lab	<b>LNAPL OR SHEEN OBSERVED ON GW?</b>				
<b>GROUNDWATER SAMPLING</b>							<b>Date</b>		<b>BBLs</b>		
Date/Time	Groundwater Sample ID	Depth Collected	Turbid?	Sheen?	Odor?	Photo?					
							<b>Total Removed</b>		0		
							<b>Disposal Facility:</b>				



### Photographic Log

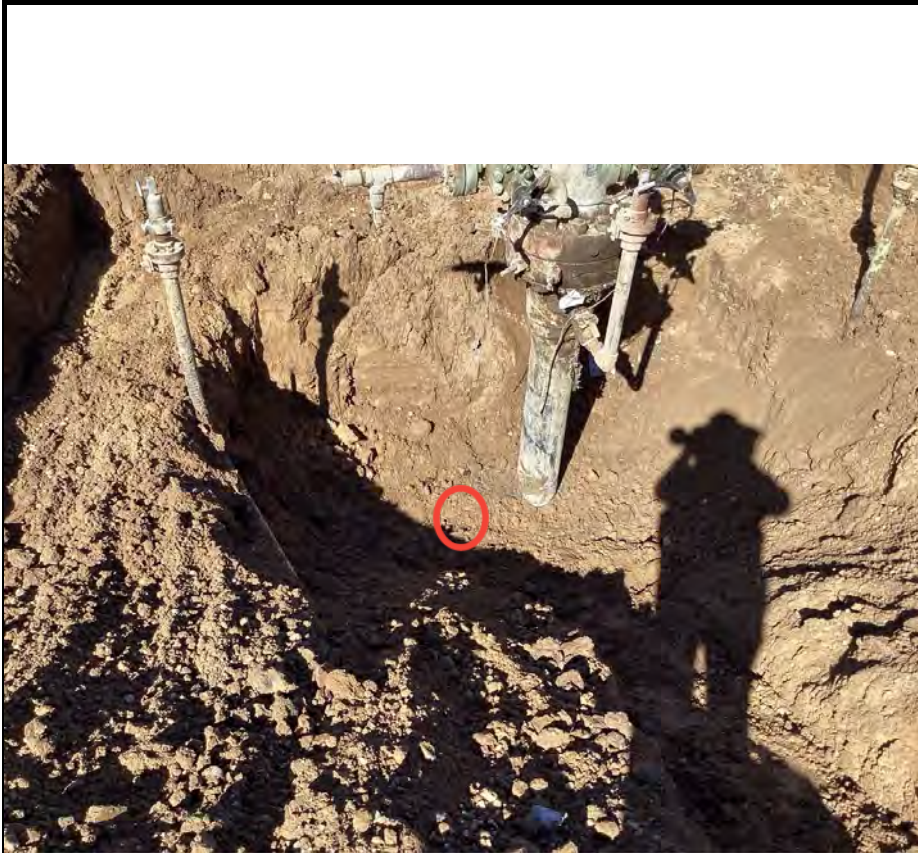

<b>Equipment ID:</b>		<b>Equipment Type:</b>	
<b>Material:</b>	<b>Volume:</b>	<b>Contents:</b>	
<b>Notes/Conditions:</b> WH04 @ 8'			

<b>Equipment ID:</b>		<b>Equipment Type:</b>	
<b>Material:</b>	<b>Volume:</b>	<b>Contents:</b>	
<b>Notes/Conditions:</b> FLR04 @ 4'			

Photographic Log

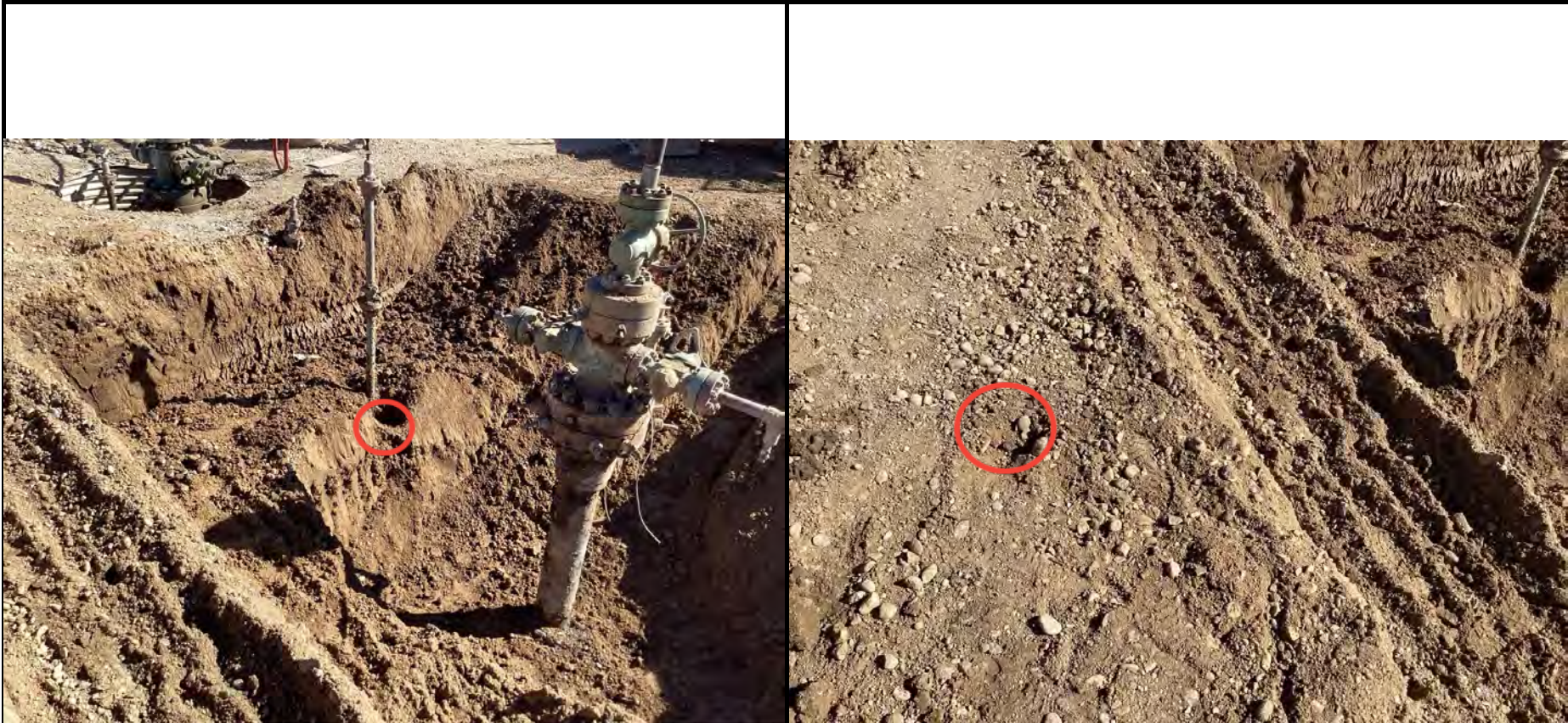

<b>Equipment ID:</b>		<b>Equipment Type:</b>	
<b>Material:</b>	<b>Volume:</b>	<b>Contents:</b>	

**Notes/Conditions:** COMP01-FL04 @ 4'

<b>Equipment ID:</b>		<b>Equipment Type:</b>	
<b>Material:</b>	<b>Volume:</b>	<b>Contents:</b>	

**Notes/Conditions:** WHS04-N @ 0-6"

Photographic Log



<b>Equipment ID:</b>		<b>Equipment Type:</b>	
<b>Material:</b>	<b>Volume:</b>	<b>Contents:</b>	

**Notes/Conditions:** WHS04-W @ 0-6"

<b>Equipment ID:</b>		<b>Equipment Type:</b>	
<b>Material:</b>	<b>Volume:</b>	<b>Contents:</b>	

**Notes/Conditions:** WHS04-S @ 0-6"

### Photographic Log



<b>Equipment ID:</b>		<b>Equipment Type:</b>	
<b>Material:</b>	<b>Volume:</b>	<b>Contents:</b>	

**Notes/Conditions:** WH06 @ 8'

<b>Equipment ID:</b>		<b>Equipment Type:</b>	
<b>Material:</b>	<b>Volume:</b>	<b>Contents:</b>	

**Notes/Conditions:** COMP01-FL06 @ 4'

Photographic Log

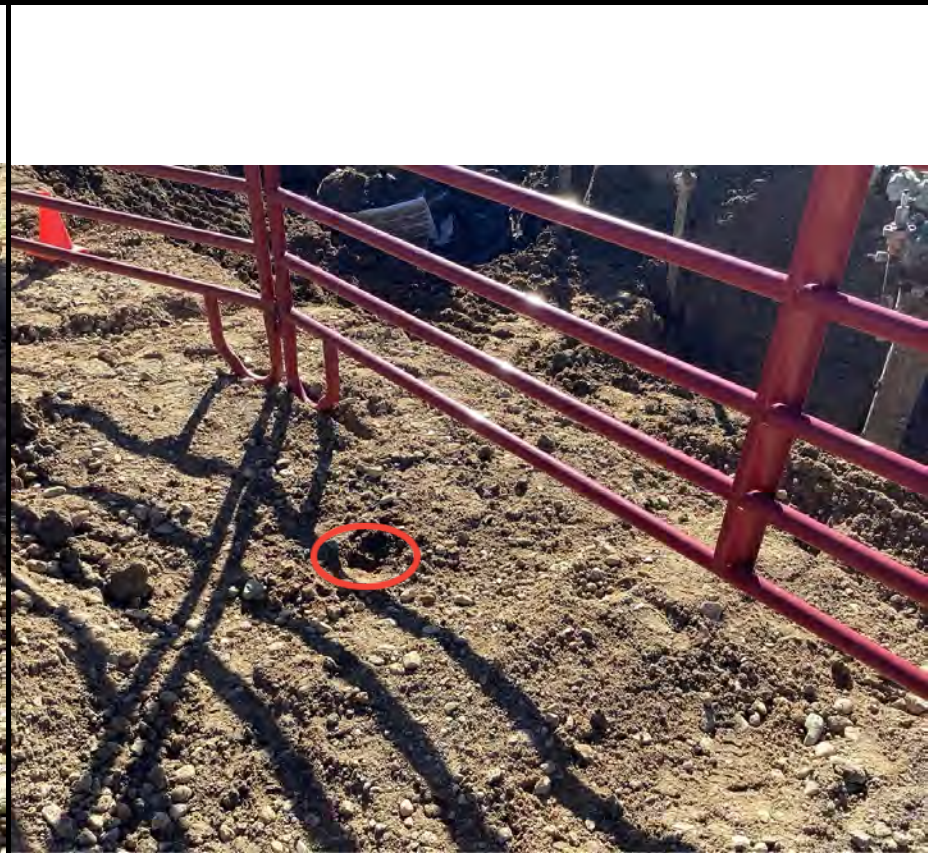
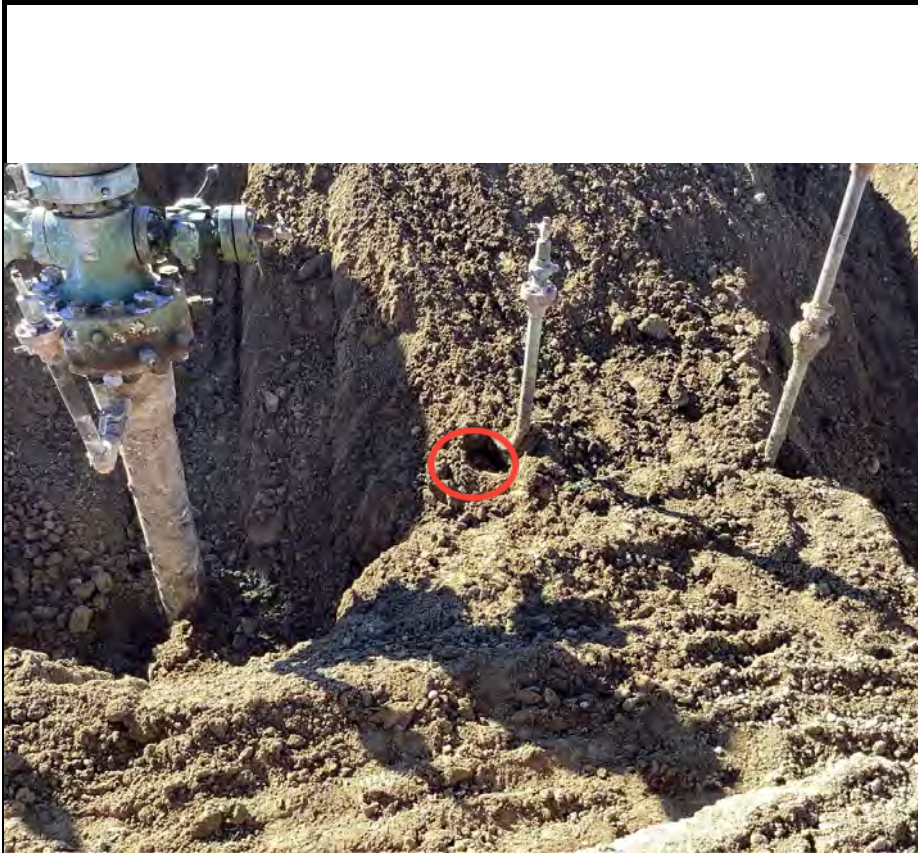

<b>Equipment ID:</b>		<b>Equipment Type:</b>	
<b>Material:</b>	<b>Volume:</b>	<b>Contents:</b>	
<b>Notes/Conditions:</b> FLR06 @ 4'			

<b>Equipment ID:</b>		<b>Equipment Type:</b>	
<b>Material:</b>	<b>Volume:</b>	<b>Contents:</b>	
<b>Notes/Conditions:</b> WHS06-N @ 0-6"			

Photographic Log



<b>Equipment ID:</b>		<b>Equipment Type:</b>	
<b>Material:</b>	<b>Volume:</b>	<b>Contents:</b>	

**Notes/Conditions:** WHS06-S @ 0-6"

<b>Equipment ID:</b>		<b>Equipment Type:</b>	
<b>Material:</b>	<b>Volume:</b>	<b>Contents:</b>	

**Notes/Conditions:** WH07 @ 8'

Photographic Log





<b>Equipment ID:</b>	<b>Equipment Type:</b>
<b>Material:</b>	<b>Volume:</b>
<b>Contents:</b>	

**Notes/Conditions:** FLR07 @ 4'

<b>Equipment ID:</b>	<b>Equipment Type:</b>
<b>Material:</b>	<b>Volume:</b>
<b>Contents:</b>	

**Notes/Conditions:** COMP01-FL07 @ 4'

### Photographic Log

					
<b>Equipment ID:</b>		<b>Equipment Type:</b>	<b>Equipment ID:</b>		<b>Equipment Type:</b>
<b>Material:</b>	<b>Volume:</b>	<b>Contents:</b>	<b>Material:</b>	<b>Volume:</b>	<b>Contents:</b>
<b>Notes/Conditions:</b> WHS07-N @ 0-6"			<b>Notes/Conditions:</b> WHS07-S @ 0-6"		

Photographic Log



<b>Equipment ID:</b>		<b>Equipment Type:</b>		<b>Equipment ID:</b>		<b>Equipment Type:</b>	
<b>Material:</b>	<b>Volume:</b>	<b>Contents:</b>		<b>Material:</b>	<b>Volume:</b>	<b>Contents:</b>	
<b>Notes/Conditions:</b> wc02 @ 8'				<b>Notes/Conditions:</b> WH08-B @ 9'			

Photographic Log



<b>Equipment ID:</b>		<b>Equipment Type:</b>	
<b>Material:</b>	<b>Volume:</b>	<b>Contents:</b>	
<b>Notes/Conditions:</b> WH08-N @ 4'			

<b>Equipment ID:</b>		<b>Equipment Type:</b>	
<b>Material:</b>	<b>Volume:</b>	<b>Contents:</b>	
<b>Notes/Conditions:</b> WH08-W @ 4'			

Photographic Log

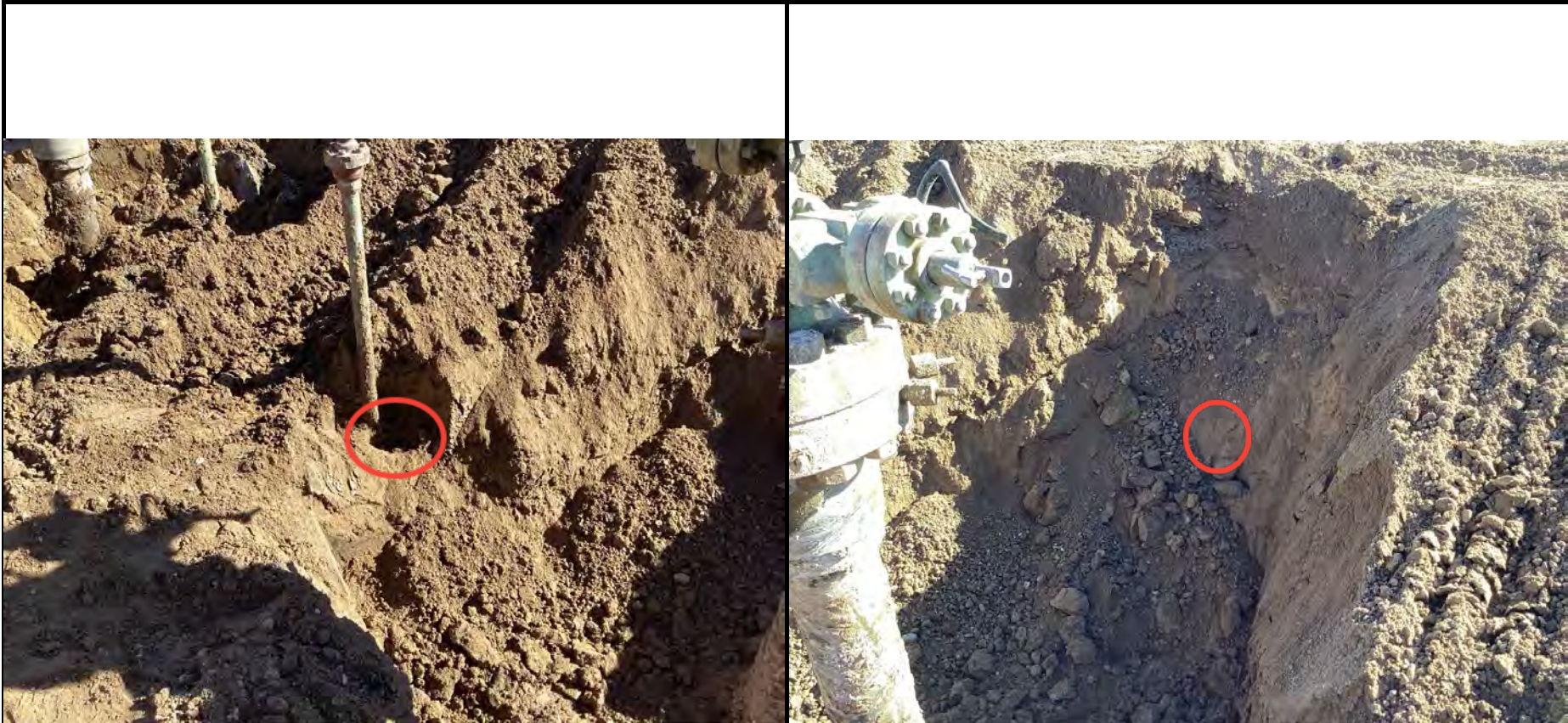



<b>Equipment ID:</b>		<b>Equipment Type:</b>	
<b>Material:</b>	<b>Volume:</b>	<b>Contents:</b>	

**Notes/Conditions:** WH08-E @ 4'

<b>Equipment ID:</b>		<b>Equipment Type:</b>	
<b>Material:</b>	<b>Volume:</b>	<b>Contents:</b>	

**Notes/Conditions:** WH08-S @ 4'

Photographic Log

									
						Equipment ID:			Equipment Type:
Material:		Volume:	Contents:		Material:		Volume:	Contents:	
Notes/Conditions: WHS08-N @ 0-6"					Notes/Conditions: WHS08-S @ 0-6"				



<b>SITE NAME:</b> Merritt Combined Wellheads							<b>DATE:</b> 2/29/2024	<b>REM. PROJECT #:</b> 33447	<b>WEATHER:</b> 60s	
<b>SITE DIRECTIONS:</b> CR 31 & 72, W 0.3 miles, S 0.1 M, then W into site							<b>CLIENT:</b> PDC			
<b>LEGALS AND LAT/LONG:</b> 40.509320, -104.781140							<b>TASMAN PERSONNEL:</b> JH			
<b>SOIL TYPES:</b> Well Graded Sand - SW							<b>SURFACE GRADIENT:</b> South			
<b>SOIL SAMPLING</b>							<b>FACILITY INFRASTRUCTURE</b>			
Date/Time	Soil Sample ID	PID (ppm)	Visual	Olfactory	Photo?	Grab or Lab Sample?	EQUIPMENT		Quantity	
							Above Ground Storage Tank (AST)			
2/29/2024 14:20	WC02 @ 8'	339.1	HC Staining	Slight HC Odor	Yes	On-Hold	Buried or Partially Buried Vessel			
2/29/2024 14:50	WH08-E @ 4'	0.7	No Staining	No Odor	Yes	On-Hold	Separator			
3/1/2024 09:15	WH09 @ 8'	0.4	Organic Content	Organic Odor	Yes	Lab	Emission Control Device (ECD)			
3/1/2024 09:20	FLR09 @ 4'	0.4	No Staining	No Odor	Yes	Lab	Dump Line			
3/1/2024 09:25	COMP01-FL09 @ 4'	0.1	No Staining	No Odor	Yes	Lab	Wellhead			
3/1/2024 09:30	WHS09-N @ 0-6"	3.7	No Staining	No Odor	Yes	Grab	Flowline			
3/1/2024 09:29	WHS09-S @ 0-6"	0.5	No Staining	No Odor	Yes	Grab	Other:			
3/1/2024 09:28	WHS09-E @ 0-6"	1.4	No Staining	No Odor	Yes	Grab	Soil Loads Removed			
3/1/2024 11:30	SS01 @ 9'	0.7	No Staining	No Odor	Yes	Lab	IMPACTED SOIL IDENTIFIED?			
3/1/2024 11:35	SS02 @ 6'	0.8	No Staining	No Odor	Yes	Lab	ESTIMATED VOLUME OF IMPACTS:			
3/1/2024 11:40	SS03 @ 6'	0.6	No Staining	No Odor	Yes	Lab	Date	Number	CY	
3/1/2024 11:45	SS04 @ 6'	1.1	No Staining	No Odor	Yes	Lab	3/1/2024	2	15	
3/1/2024 11:50	SS05 @ 6'	2.3	No Staining	No Odor	Yes	Lab				
3/1/2024 11:55	SS06 @ 2.5'	0.8	No Staining	No Odor	Yes	Lab				
3/1/2024 13:20	BKG01 @ 4'	0.7	No Staining	No Odor	Yes	Lab				
3/1/2024 13:25	BKG01 @ 6'	1.0	No Staining	No Odor	Yes	Lab	Total Removed		2      15	
3/1/2024 13:30	BKG01 @ 8'	0.0	No Staining	No Odor	Yes	Lab	<b>Disposal Facility:</b> North Weld Ault-WM			
							Groundwater Recovery			
							<b>DATE GW ENCOUNTERED:</b>		<b>DEPTH:</b>	
							GROUNDWATER IN CONTACT WITH IMPACTED SOIL?			
							LNAPL OR SHEEN OBSERVED ON GW?			
<b>GROUNDWATER SAMPLING</b>							Date	BBLs		
Date/Time	Groundwater Sample ID	Depth Collected	Turbid?	Sheen?	Odor?	Photo?				
							Total Removed		0	
							<b>Disposal Facility:</b>			



Photographic Log



<b>Equipment ID:</b>		<b>Equipment Type:</b>		<b>Equipment ID:</b>		<b>Equipment Type:</b>	
<b>Material:</b>	<b>Volume:</b>	<b>Contents:</b>		<b>Material:</b>	<b>Volume:</b>	<b>Contents:</b>	
<b>Notes/Conditions:</b> WH09 @ 8'				<b>Notes/Conditions:</b> FLR09 @ 4'			

### Photographic Log

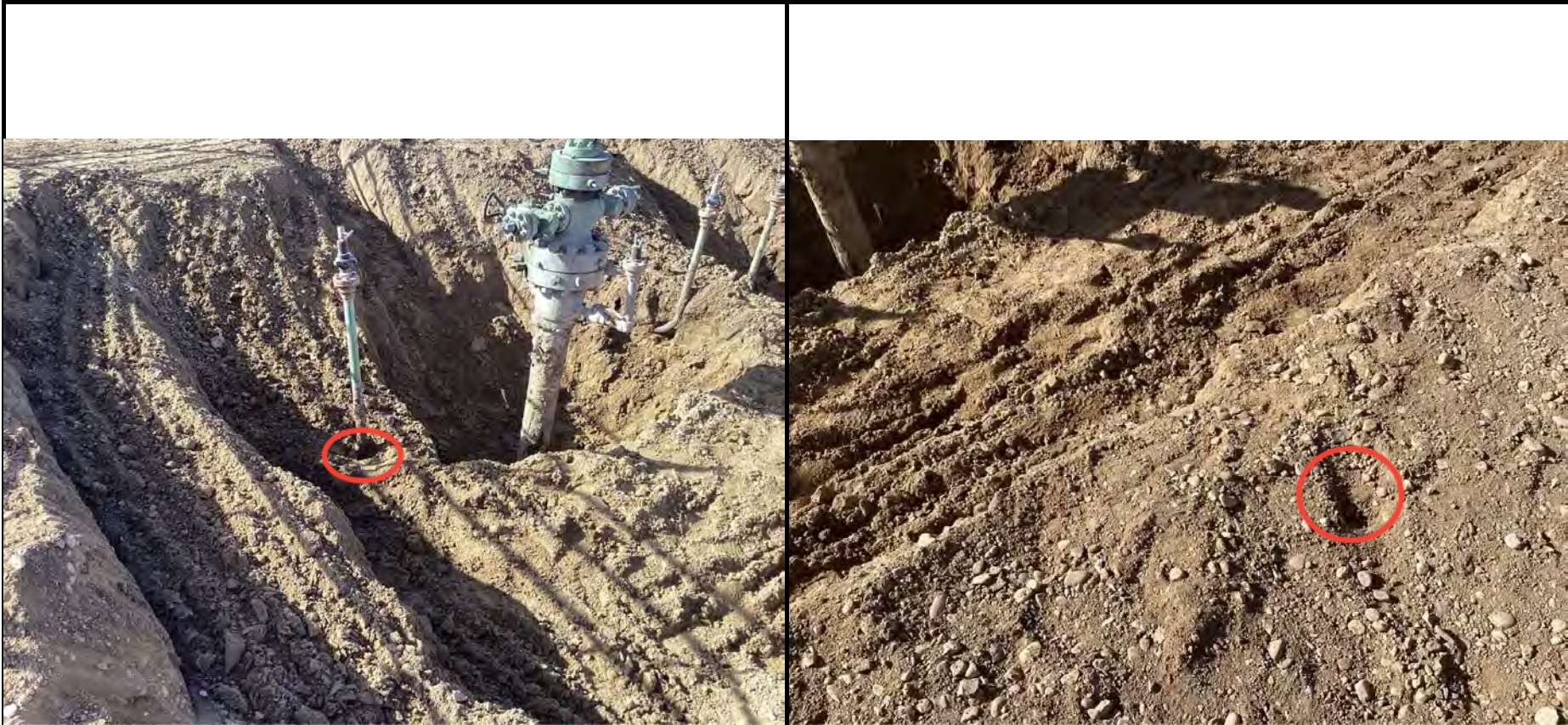

<b>Equipment ID:</b>		<b>Equipment Type:</b>		<b>Equipment ID:</b>		<b>Equipment Type:</b>	
<b>Material:</b>	<b>Volume:</b>	<b>Contents:</b>		<b>Material:</b>	<b>Volume:</b>	<b>Contents:</b>	
<b>Notes/Conditions:</b> COMP01-FL09 @ 4'				<b>Notes/Conditions:</b> WHS09-N @ 0-6"			

Photographic Log



<b>Equipment ID:</b>		<b>Equipment Type:</b>	
<b>Material:</b>	<b>Volume:</b>	<b>Contents:</b>	

**Notes/Conditions:** WHS09-E @ 0-6"

<b>Equipment ID:</b>		<b>Equipment Type:</b>	
<b>Material:</b>	<b>Volume:</b>	<b>Contents:</b>	

**Notes/Conditions:** WHS09-S @ 0-6"

**Photographic Log**

<b>Equipment ID:</b>	<b>Equipment Type:</b>		
<b>Material:</b>	<b>Volume:</b>	<b>Contents:</b>	

**Notes/Conditions:** SS05 @ 6'

<b>Equipment ID:</b>	<b>Equipment Type:</b>		
<b>Material:</b>	<b>Volume:</b>	<b>Contents:</b>	

**Notes/Conditions:** SS04 @ 6'

### Photographic Log



<b>Equipment ID:</b>		<b>Equipment Type:</b>	
<b>Material:</b>	<b>Volume:</b>	<b>Contents:</b>	

**Notes/Conditions:** SS03 @ 6'

<b>Equipment ID:</b>		<b>Equipment Type:</b>	
<b>Material:</b>	<b>Volume:</b>	<b>Contents:</b>	

**Notes/Conditions:** SS02 @ 6'

### Photographic Log



<b>Equipment ID:</b>		<b>Equipment Type:</b>		<b>Equipment ID:</b>		<b>Equipment Type:</b>	
<b>Material:</b>	<b>Volume:</b>	<b>Contents:</b>		<b>Material:</b>	<b>Volume:</b>	<b>Contents:</b>	
<b>Notes/Conditions:</b> SS01 @ 9'				<b>Notes/Conditions:</b> SS06 @ 2.5'			

**Photographic Log**

					
<b>Equipment ID:</b>		<b>Equipment Type:</b>	<b>Equipment ID:</b>		<b>Equipment Type:</b>
<b>Material:</b>	<b>Volume:</b>	<b>Contents:</b>	<b>Material:</b>	<b>Volume:</b>	<b>Contents:</b>
<b>Notes/Conditions:</b> bkg01			<b>Notes/Conditions:</b>		



<b>SITE NAME:</b> Merritt Combined Wellheads							<b>DATE:</b> 3/12/2024	<b>REM. PROJECT #:</b> 33447	<b>WEATHER:</b> 60s	
<b>SITE DIRECTIONS:</b> CR 31 & 72, W 0.25 miles, S 0.1 M into site							<b>CLIENT:</b> PDC			
<b>LEGALS AND LAT/LONG:</b> 40.509320, -104.781140							<b>TASMAN PERSONNEL:</b> JH			
<b>SOIL TYPES:</b> Well Graded Sand - SW							<b>SURFACE GRADIENT:</b> South			
<b>SOIL SAMPLING</b>							<b>FACILITY INFRASTRUCTURE</b>			
Date/Time	Soil Sample ID	PID (ppm)	Visual	Olfactory	Photo?	Grab or Lab Sample?	EQUIPMENT		Quantity	
							Above Ground Storage Tank (AST)			
3/12/2024 10:30	MAN01-FL01 @ 3'	0.0	No Staining	No Odor	Yes	Lab	Buried or Partially Buried Vessel			
3/12/2024 10:35	MAN01-FL02 @ 3'	0.0	No Staining	No Odor	Yes	Lab	Separator			
3/12/2024 10:40	MAN01-FL03 @ 3'	0.0	No Staining	No Odor	Yes	Lab	Emission Control Device (ECD)			
3/12/2024 10:45	MAN01-FL04 @ 3'	0.0	No Staining	No Odor	Yes	Lab	Dump Line			
3/12/2024 10:50	MAN01-FL05 @ 3'	0.0	No Staining	No Odor	Yes	Lab	Wellhead			
3/12/2024 10:55	MAN01-FL06 @ 3'	0.0	No Staining	No Odor	Yes	Lab	Flowline			
3/12/2024 11:00	MAN01-FL07 @ 3'	0.0	No Staining	No Odor	Yes	Lab	Other:			
3/12/2024 11:05	MAN01-FL08 @ 3'	0.0	No Staining	No Odor	Yes	Lab	Soil Loads Removed			
3/12/2024 11:10	MAN02-DL01 @ 3'	0.0	No Staining	No Odor	Yes	Lab	<b>IMPACTED SOIL IDENTIFIED?</b>			
3/12/2024 11:15	MAN02-DL02 @ 3'	0.1	No Staining	No Odor	Yes	Lab	<b>ESTIMATED VOLUME OF IMPACTS:</b>			
3/12/2024 11:20	MAN02-DL03 @ 3'	0.0	No Staining	No Odor	Yes	Lab	Date	Number	CY	
3/12/2024 11:25	MAN02-DL04 @ 3'	0.0	No Staining	No Odor	Yes	Lab				
3/12/2024 11:30	MAN02-DL05 @ 3'	0.1	No Staining	No Odor	Yes	Lab				
3/12/2024 11:35	MAN02-DL06 @ 3'	0.0	No Staining	No Odor	Yes	Lab				
3/12/2024 11:40	MAN02-DL07 @ 3'	0.0	No Staining	No Odor	Yes	Lab				
3/12/2024 11:45	MAN02-DL08 @ 3'	0.1	No Staining	No Odor	Yes	Lab	Total Removed		0	0
3/12/2024 11:50	MAN02-DL09 @ 3'	0.1	No Staining	No Odor	Yes	Lab	<b>Disposal Facility:</b>			
3/13/2024 11:53	FLR05 @ 4'	39.0	No Staining	HC Odor	Yes	Lab	Groundwater Recovery			
3/13/2024 11:54	MAN01-DL04 @ 4'	0.0	No Staining	No Odor	Yes	Lab	<b>DATE GW ENCOUNTERED:</b>		<b>DEPTH:</b>	
3/13/2024 11:55	COMP01-FL05 @ 4'	0.0	No Staining	No Odor	Yes	Lab	<b>GROUNDWATER IN CONTACT WITH IMPACTED SOIL?</b>			
3/13/2024 13:40	FL07-02 @ 4'	0.0	No Staining	No Odor	Yes	Lab	<b>LNAPL OR SHEEN OBSERVED ON GW?</b>			
<b>GROUNDWATER SAMPLING</b>							Date		BBLs	
Date/Time	Groundwater Sample ID	Depth Collected	Turbid?	Sheen?	Odor?	Photo?				
							Total Removed		0	
							<b>Disposal Facility:</b>			



Photographic Log

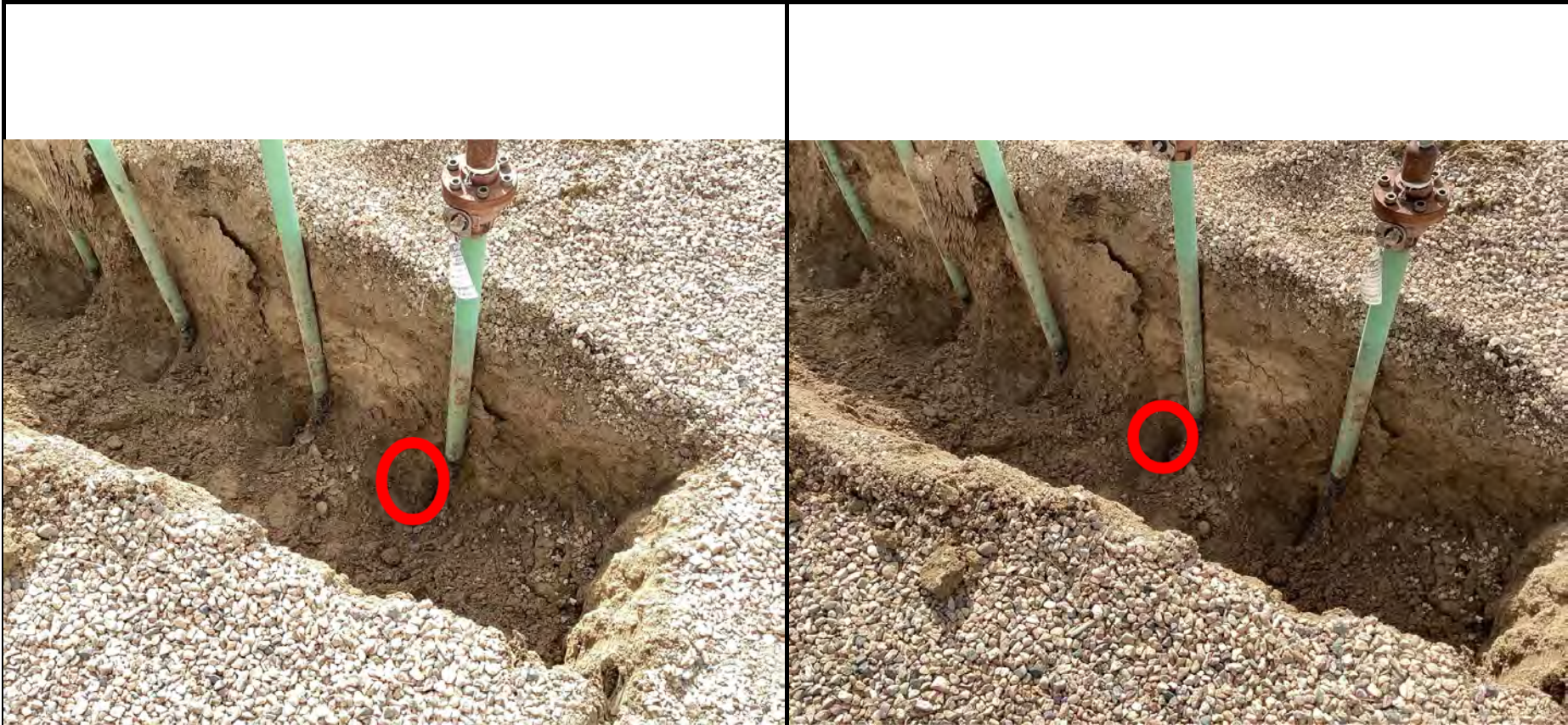

<b>Equipment ID:</b>		<b>Equipment Type:</b>		<b>Equipment ID:</b>		<b>Equipment Type:</b>	
<b>Material:</b>	<b>Volume:</b>	<b>Contents:</b>		<b>Material:</b>	<b>Volume:</b>	<b>Contents:</b>	
<b>Notes/Conditions:</b> MAN01-FL01				<b>Notes/Conditions:</b> MAN01-FL02			

Photographic Log

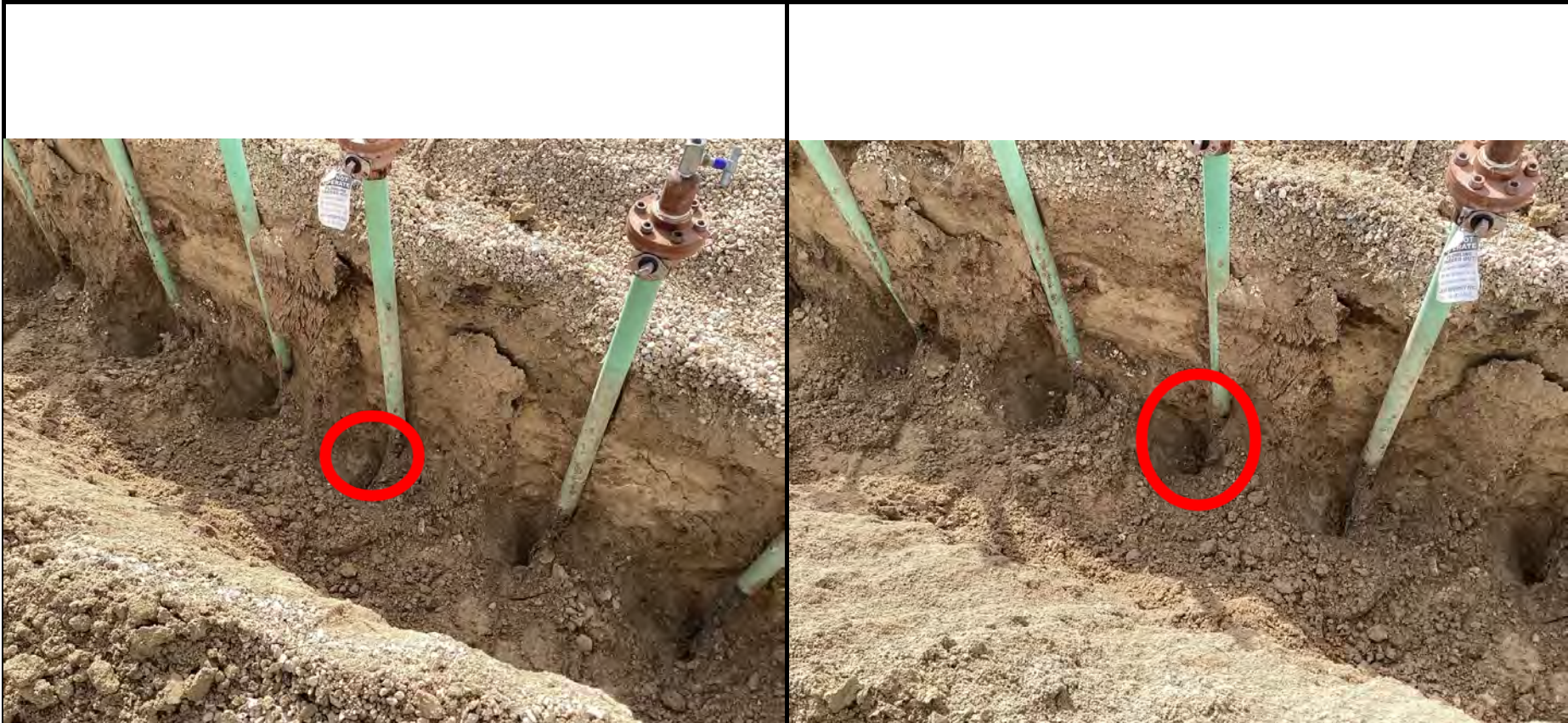

<b>Equipment ID:</b>		<b>Equipment Type:</b>	
<b>Material:</b>	<b>Volume:</b>	<b>Contents:</b>	

**Notes/Conditions:** MAN01-FL03

<b>Equipment ID:</b>		<b>Equipment Type:</b>	
<b>Material:</b>	<b>Volume:</b>	<b>Contents:</b>	

**Notes/Conditions:** MAN01-FL04

Photographic Log

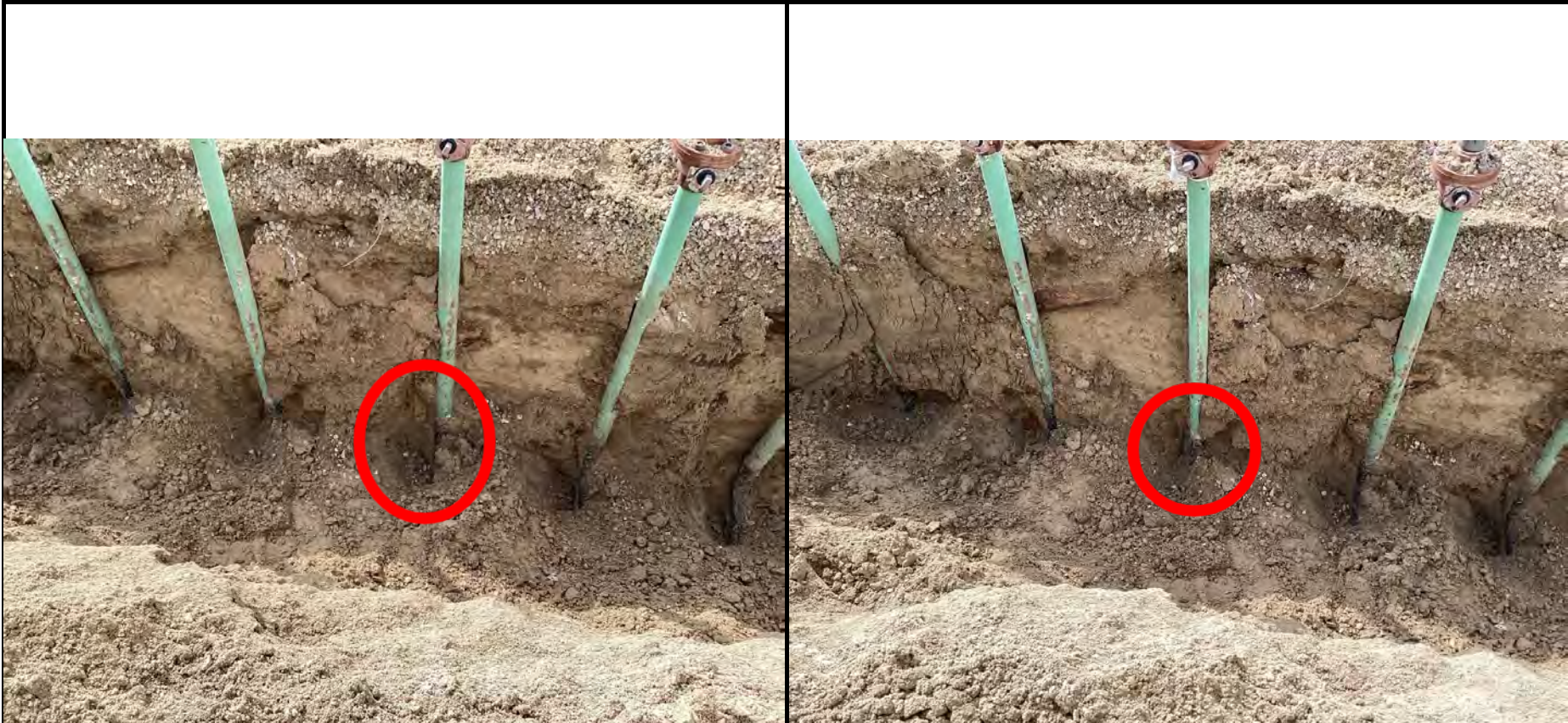

<b>Equipment ID:</b>	<b>Equipment Type:</b>
<b>Material:</b>	<b>Volume:</b>
<b>Contents:</b>	

**Notes/Conditions:** MAN01-FL05

<b>Equipment ID:</b>	<b>Equipment Type:</b>
<b>Material:</b>	<b>Volume:</b>
<b>Contents:</b>	

**Notes/Conditions:** MAN01-FL06

Photographic Log



<b>Equipment ID:</b>		<b>Equipment Type:</b>	
<b>Material:</b>	<b>Volume:</b>	<b>Contents:</b>	

**Notes/Conditions:** MAN01-FL07

<b>Equipment ID:</b>		<b>Equipment Type:</b>	
<b>Material:</b>	<b>Volume:</b>	<b>Contents:</b>	

**Notes/Conditions:** MAN01-FL08

Photographic Log

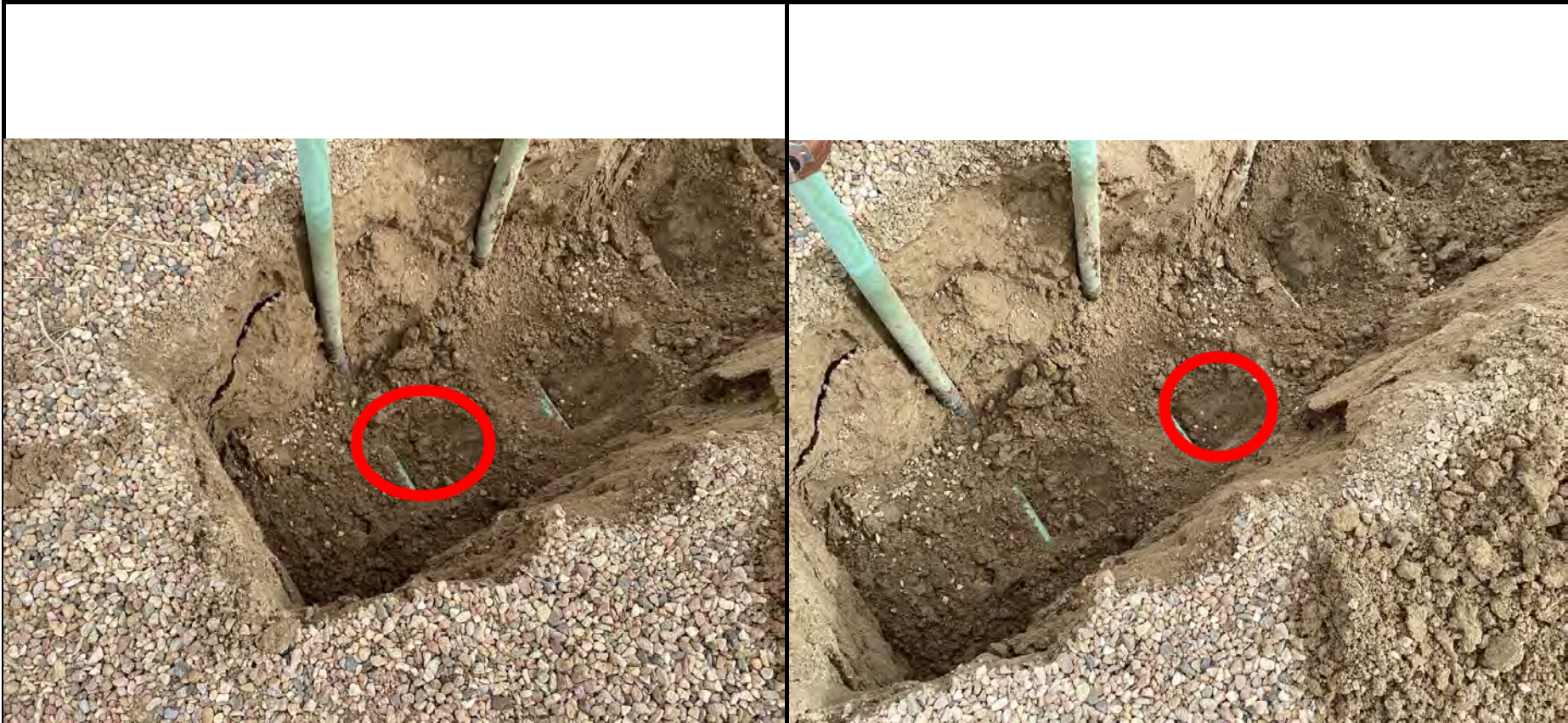

<b>Equipment ID:</b>		<b>Equipment Type:</b>	
<b>Material:</b>	<b>Volume:</b>	<b>Contents:</b>	

**Notes/Conditions:** MAN02-DL01

<b>Equipment ID:</b>		<b>Equipment Type:</b>	
<b>Material:</b>	<b>Volume:</b>	<b>Contents:</b>	

**Notes/Conditions:** MAN02-DL02

Photographic Log

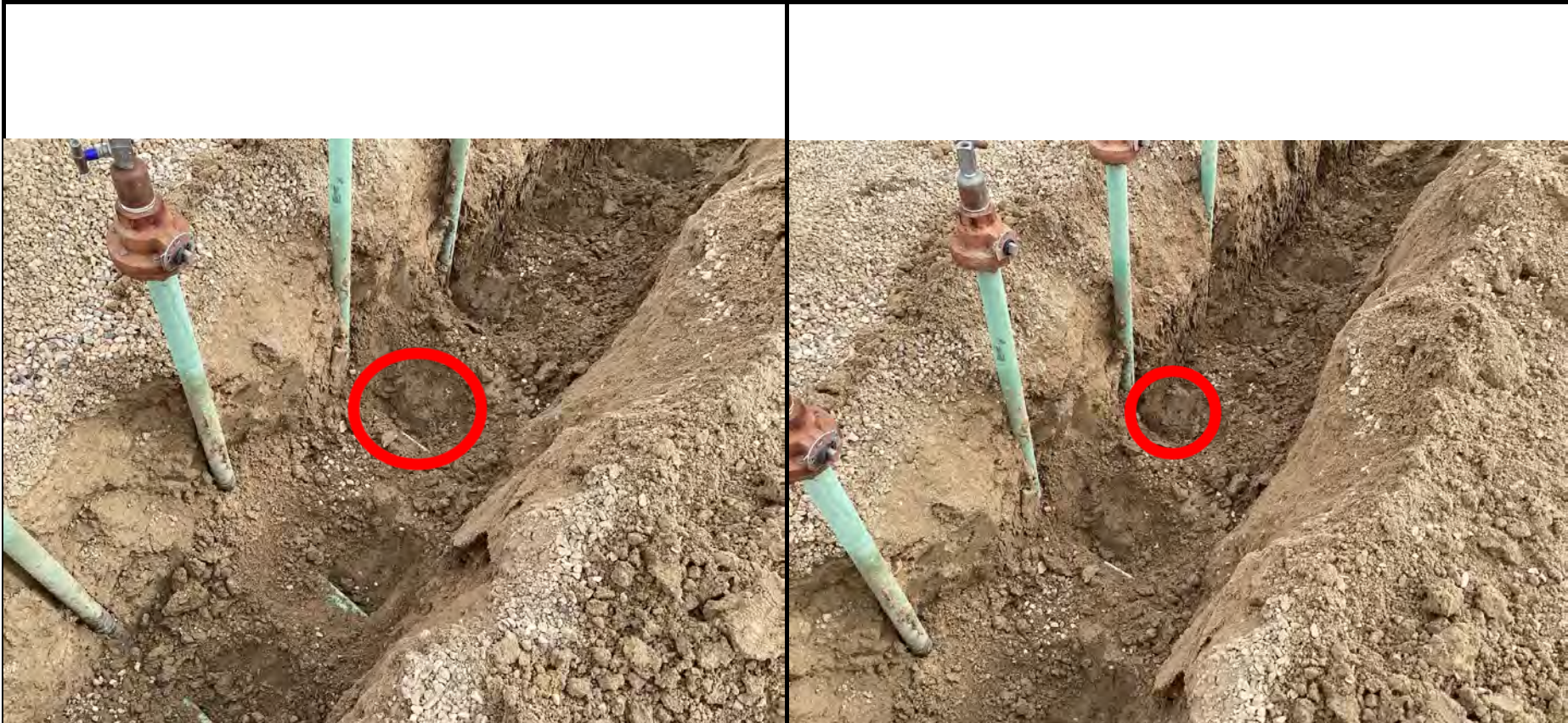

<b>Equipment ID:</b>		<b>Equipment Type:</b>		<b>Equipment ID:</b>		<b>Equipment Type:</b>	
<b>Material:</b>	<b>Volume:</b>	<b>Contents:</b>		<b>Material:</b>	<b>Volume:</b>	<b>Contents:</b>	
<b>Notes/Conditions:</b> MAN02-DL03				<b>Notes/Conditions:</b> MAN02-DL04			

Photographic Log



<b>Equipment ID:</b>		<b>Equipment Type:</b>	
<b>Material:</b>	<b>Volume:</b>	<b>Contents:</b>	

**Notes/Conditions:** MAN02-DL05

<b>Equipment ID:</b>		<b>Equipment Type:</b>	
<b>Material:</b>	<b>Volume:</b>	<b>Contents:</b>	

**Notes/Conditions:** MAN02-DL06

### Photographic Log

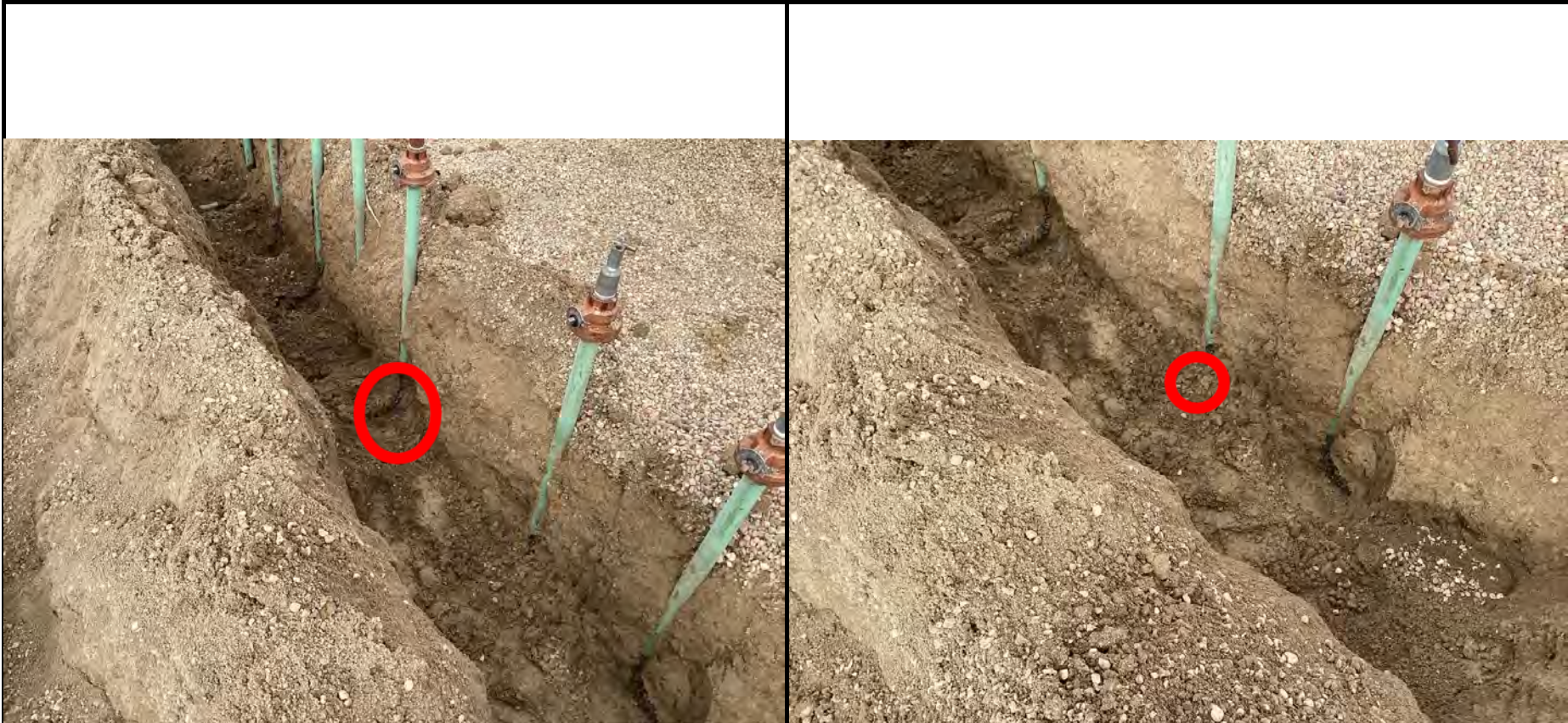

<b>Equipment ID:</b>	<b>Equipment Type:</b>
<b>Material:</b>	<b>Volume:</b>
<b>Contents:</b>	

**Notes/Conditions:** MAN02-DL07

<b>Equipment ID:</b>	<b>Equipment Type:</b>
<b>Material:</b>	<b>Volume:</b>
<b>Contents:</b>	

**Notes/Conditions:** MAN02-DL08

Photographic Log

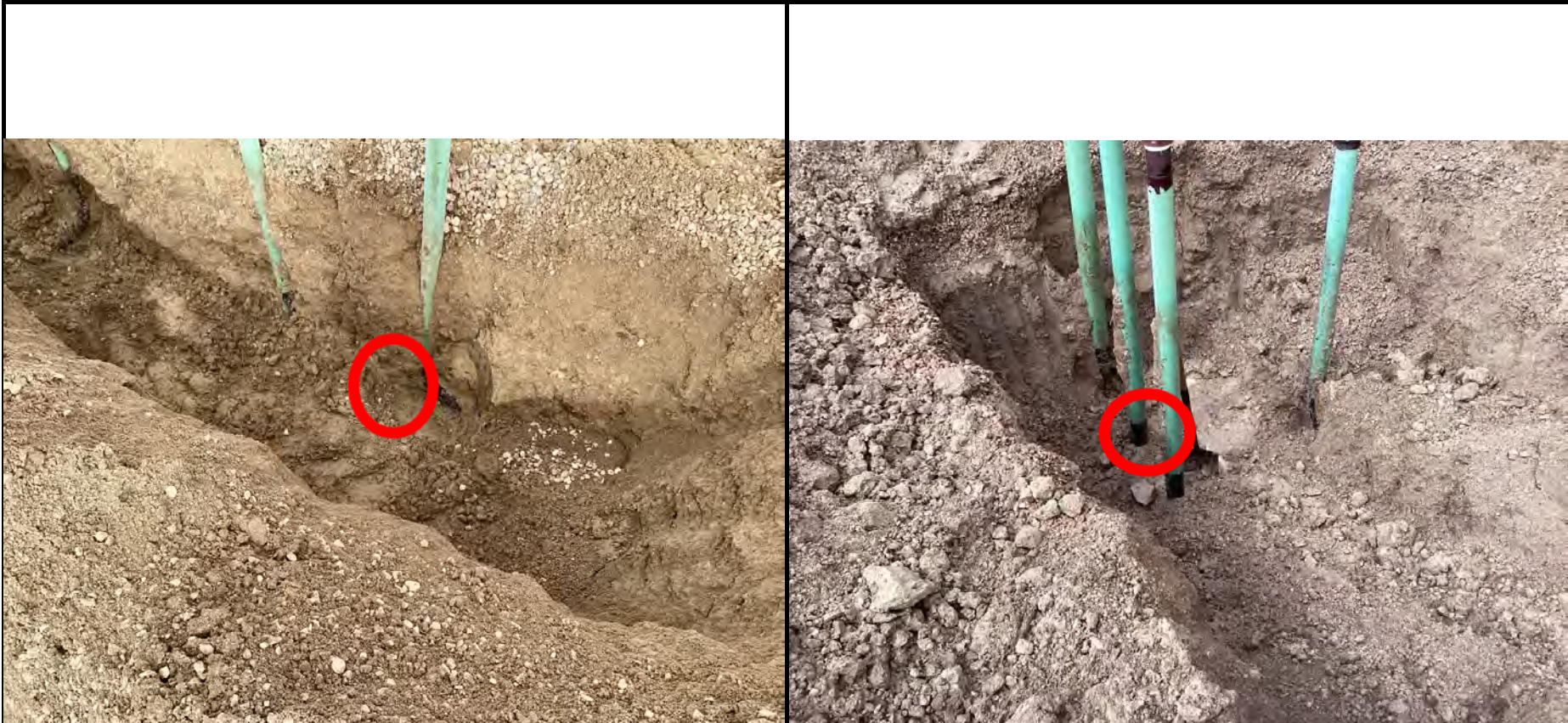

<b>Equipment ID:</b>	<b>Equipment Type:</b>
<b>Material:</b>	<b>Volume:</b>
<b>Contents:</b>	

**Notes/Conditions:** MAN02-DL09

<b>Equipment ID:</b>	<b>Equipment Type:</b>
<b>Material:</b>	<b>Volume:</b>
<b>Contents:</b>	

**Notes/Conditions:** MAN01-DL04

### Photographic Log



<b>Equipment ID:</b>		<b>Equipment Type:</b>		<b>Equipment ID:</b>		<b>Equipment Type:</b>	
<b>Material:</b>	<b>Volume:</b>	<b>Contents:</b>		<b>Material:</b>	<b>Volume:</b>	<b>Contents:</b>	
<b>Notes/Conditions:</b> MAN02-FL01				<b>Notes/Conditions:</b> FLR05			

Photographic Log

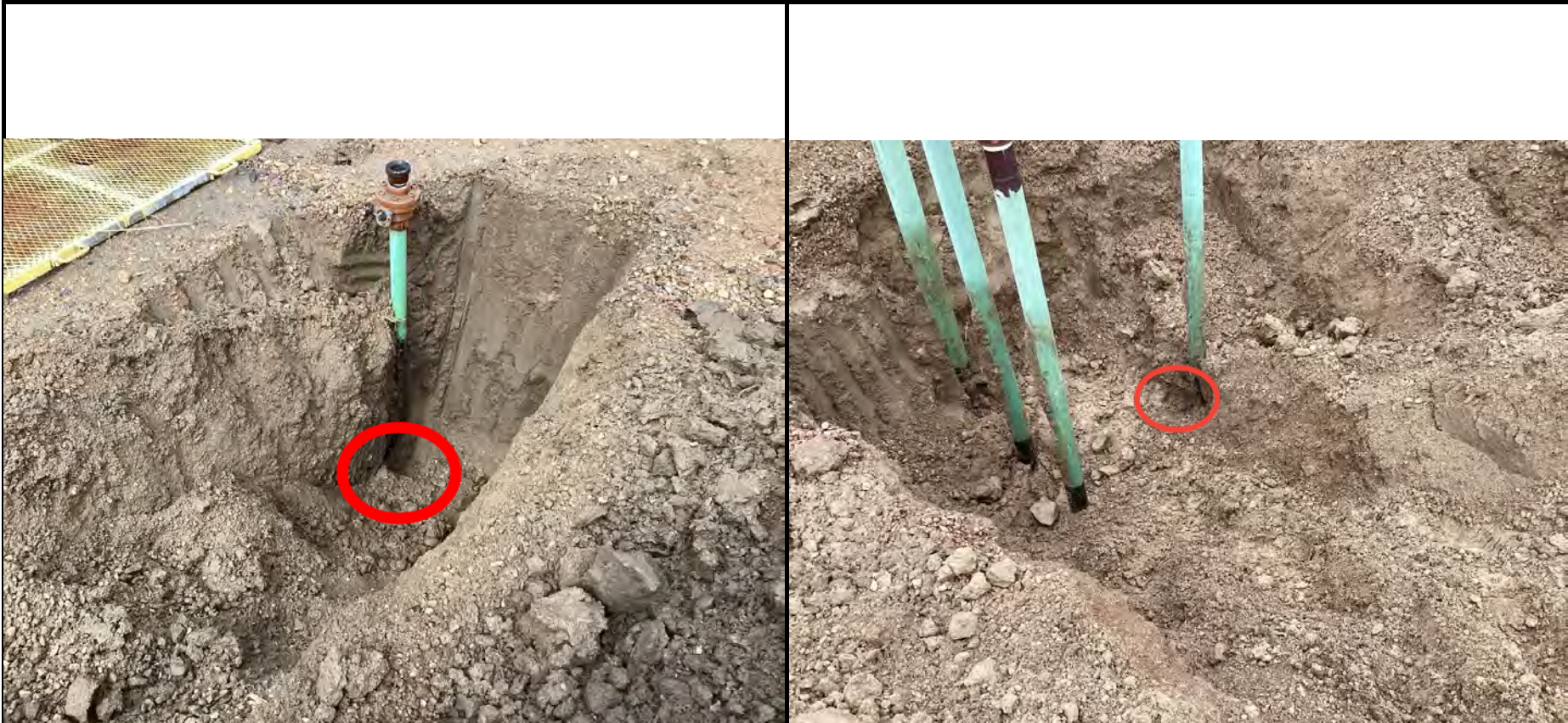

<b>Equipment ID:</b>	<b>Equipment Type:</b>
<b>Material:</b>	<b>Volume:</b>
<b>Contents:</b>	

**Notes/Conditions:** COMP01-FL05

<b>Equipment ID:</b>	<b>Equipment Type:</b>
<b>Material:</b>	<b>Volume:</b>
<b>Contents:</b>	

**Notes/Conditions:** FL07-02



<b>SITE NAME:</b> Merritt Sec 9 Tank Battery							<b>DATE:</b> 3/13/2024	<b>REM. PROJECT #:</b> 33447	<b>WEATHER:</b> 50s Rain		
<b>SITE DIRECTIONS:</b> CR 31 & 72, W 0.25 miles, S 0.1 M into site							<b>CLIENT:</b> PDC				
<b>LEGALS AND LAT/LONG:</b> 40.509320, -104.781140							<b>TASMAN PERSONNEL:</b> JH				
<b>SOIL TYPES:</b> Well Graded Sand - SW							<b>SURFACE GRADIENT:</b> South				
<b>SOIL SAMPLING</b>							<b>FACILITY INFRASTRUCTURE</b>				
Date/Time	Soil Sample ID	PID (ppm)	Visual	Olfactory	Photo?	Grab or Lab Sample?	EQUIPMENT		Quantity		
							Above Ground Storage Tank (AST)				
3/13/2024 11:00	FL04-01 @ 4'	0.2	No Staining	No Odor	Yes	Lab	Buried or Partially Buried Vessel				
3/13/2024 11:05	FL09-01 @ 4'	0.0	No Staining	No Odor	Yes	Lab	Separator				
3/13/2024 11:10	COMP01-FL08-01 @ 4'	0.7	HC Staining	Slight HC Odor	Yes	Lab	Emission Control Device (ECD)				
3/13/2024 11:15	FL06-01 @ 4'	0.0	No Staining	No Odor	Yes	Lab	Dump Line				
3/13/2024 11:20	COMP01-FL04-01 @ 4'	0.0	No Staining	No Odor	Yes	Lab	Wellhead				
3/13/2024 11:21	FL07-01 @ 4'	0.0	No Staining	No Odor	Yes	Lab	Flowline				
3/13/2024 11:22	FL08-01 @ 4'	0.0	No Staining	No Odor	Yes	Lab	Other:				
3/13/2024 11:23	COMP01-FL06-01 @ 4'	0.0	No Staining	No Odor	Yes	Lab	Soil Loads Removed				
3/13/2024 11:24	COMP01-FL07-01 @ 4'	0.0	No Staining	No Odor	Yes	Lab	<b>IMPACTED SOIL IDENTIFIED?</b>				
3/13/2024 11:30	FL01-01 @ 4'	0.0	No Staining	No Odor	Yes	Lab	<b>ESTIMATED VOLUME OF IMPACTS:</b>				
3/13/2024 11:31	COMP01-FL01-01 @ 4'	0.0	No Staining	No Odor	Yes	Lab	Date	Number	CY		
3/13/2024 11:32	FL02-01 @ 4'	0.1	No Staining	No Odor	Yes	Lab					
3/13/2024 11:33	COMP01-FL02-01 @ 4'	0.0	No Staining	No Odor	Yes	Lab					
3/13/2024 11:34	FL03-01 @ 4'	0.0	No Staining	No Odor	Yes	Lab					
3/13/2024 11:45	COMP01-FL03-01 @ 4'	0.0	No Staining	No Odor	Yes	Lab					
3/13/2024 11:46	FL05-01 @ 4'	0.0	No Staining	No Odor	Yes	Lab	Total Removed		0	0	
3/13/2024 11:47	COMP01-FL05-01 @ 4'	0.0	No Staining	No Odor	Yes	Lab	<b>Disposal Facility:</b>				
3/13/2024 11:48	COMP01-FL09-01 @ 4'	0.0	No Staining	No Odor	Yes	Lab	Groundwater Recovery				
3/13/2024 11:49	MAN02-FL01 @ 4'	0.0	No Staining	No Odor	Yes	Lab	<b>DATE GW ENCOUNTERED:</b>			<b>DEPTH:</b>	
3/13/2024 11:50	MAN01-DL01 @ 4'	0.0	No Staining	No Odor	Yes	Lab	<b>GROUNDWATER IN CONTACT WITH IMPACTED SOIL?</b>				
3/13/2024 11:51	MAN01-DL02 @ 4'	0.0	No Staining	No Odor	Yes	Lab					
3/13/2024 11:52	MAN01-DL03 @ 4'	0.0	No Staining	No Odor	Yes	Lab	<b>LNAPL OR SHEEN OBSERVED ON GW?</b>				
<b>GROUNDWATER SAMPLING</b>							Date		BBLs		
Date/Time	Groundwater Sample ID	Depth Collected	Turbid?	Sheen?	Odor?	Photo?					
							Total Removed		0		
							<b>Disposal Facility:</b>				

**Photographic Log**

<b>Equipment ID:</b>		<b>Equipment Type:</b>	
<b>Material:</b>	<b>Volume:</b>	<b>Contents:</b>	
<b>Notes/Conditions:</b> FL04-01			

<b>Equipment ID:</b>		<b>Equipment Type:</b>	
<b>Material:</b>	<b>Volume:</b>	<b>Contents:</b>	
<b>Notes/Conditions:</b> FL06-01			

Photographic Log



<b>Equipment ID:</b>		<b>Equipment Type:</b>	
<b>Material:</b>	<b>Volume:</b>	<b>Contents:</b>	
<b>Notes/Conditions:</b> COMP01-FL04-01			

<b>Equipment ID:</b>		<b>Equipment Type:</b>	
<b>Material:</b>	<b>Volume:</b>	<b>Contents:</b>	
<b>Notes/Conditions:</b> COMP01-FL06-01			

### Photographic Log



<b>Equipment ID:</b>		<b>Equipment Type:</b>	
<b>Material:</b>	<b>Volume:</b>	<b>Contents:</b>	
<b>Notes/Conditions:</b> FL07-01			

<b>Equipment ID:</b>		<b>Equipment Type:</b>	
<b>Material:</b>	<b>Volume:</b>	<b>Contents:</b>	
<b>Notes/Conditions:</b> COMP01-FL07-01			

**Photographic Log**

<b>Equipment ID:</b>		<b>Equipment Type:</b>	
<b>Material:</b>	<b>Volume:</b>	<b>Contents:</b>	
<b>Notes/Conditions:</b> FL08-01			

<b>Equipment ID:</b>		<b>Equipment Type:</b>	
<b>Material:</b>	<b>Volume:</b>	<b>Contents:</b>	
<b>Notes/Conditions:</b> COMP01-FL08-01			

### Photographic Log



<b>Equipment ID:</b>		<b>Equipment Type:</b>	
<b>Material:</b>	<b>Volume:</b>	<b>Contents:</b>	
<b>Notes/Conditions:</b> FL09-01			

<b>Equipment ID:</b>		<b>Equipment Type:</b>	
<b>Material:</b>	<b>Volume:</b>	<b>Contents:</b>	
<b>Notes/Conditions:</b> COMP01-FL09-01			

Photographic Log



<b>Equipment ID:</b>		<b>Equipment Type:</b>	
<b>Material:</b>	<b>Volume:</b>	<b>Contents:</b>	
<b>Notes/Conditions:</b> COMP01-FL05-01			

<b>Equipment ID:</b>		<b>Equipment Type:</b>	
<b>Material:</b>	<b>Volume:</b>	<b>Contents:</b>	
<b>Notes/Conditions:</b> FL05-01			

Photographic Log



<b>Equipment ID:</b>		<b>Equipment Type:</b>	
<b>Material:</b>	<b>Volume:</b>	<b>Contents:</b>	
<b>Notes/Conditions:</b> COMP01-FL03-01			

<b>Equipment ID:</b>		<b>Equipment Type:</b>	
<b>Material:</b>	<b>Volume:</b>	<b>Contents:</b>	
<b>Notes/Conditions:</b> FL03-01			

### Photographic Log



<b>Equipment ID:</b>		<b>Equipment Type:</b>	
<b>Material:</b>	<b>Volume:</b>	<b>Contents:</b>	
<b>Notes/Conditions:</b> COMP01-FL02-01			

<b>Equipment ID:</b>		<b>Equipment Type:</b>	
<b>Material:</b>	<b>Volume:</b>	<b>Contents:</b>	
<b>Notes/Conditions:</b> FL03-01			

### Photographic Log



<b>Equipment ID:</b>		<b>Equipment Type:</b>	
<b>Material:</b>	<b>Volume:</b>	<b>Contents:</b>	
<b>Notes/Conditions:</b> COMP01-FL02-01			

<b>Equipment ID:</b>		<b>Equipment Type:</b>	
<b>Material:</b>	<b>Volume:</b>	<b>Contents:</b>	
<b>Notes/Conditions:</b> FL01-01			

Photographic Log





<b>Equipment ID:</b>		<b>Equipment Type:</b>		<b>Equipment ID:</b>		<b>Equipment Type:</b>	
<b>Material:</b>	<b>Volume:</b>	<b>Contents:</b>		<b>Material:</b>	<b>Volume:</b>	<b>Contents:</b>	
<b>Notes/Conditions:</b> MAN01-DL01/MAN01-DL02				<b>Notes/Conditions:</b> MAN01-DL03			



<b>SITE NAME:</b> Merritt Sec 9 Tank Battery							<b>DATE:</b> 3/20/2024	<b>REM. PROJECT #:</b> 33447	<b>WEATHER:</b> 50s		
<b>SITE DIRECTIONS:</b> CR 31 & 72, W 0.3 miles, S 0.1 M, then W into site							<b>CLIENT:</b> PDC				
<b>LEGALS AND LAT/LONG:</b> 40.509320, -104.781140							<b>TASMAN PERSONNEL:</b> JH				
<b>SOIL TYPES:</b> Well Graded Sand - SW							<b>SURFACE GRADIENT:</b> South				
<b>SOIL SAMPLING</b>							<b>FACILITY INFRASTRUCTURE</b>				
Date/Time	Soil Sample ID	PID (ppm)	Visual	Olfactory	Photo?	Grab or Lab Sample?	EQUIPMENT		Quantity		
							Above Ground Storage Tank (AST)				
3/20/2024 11:00	FL01-02 @ 4'	0.1	No Staining	No Odor	Yes	Grab	Buried or Partially Buried Vessel				
3/20/2024 11:05	FL01-03 @ 4'	0.1	No Staining	No Odor	Yes	Lab	Separator				
3/20/2024 11:55	FL01-04 @ 4'	0.4	No Staining	No Odor	Yes	Lab	Emission Control Device (ECD)				
3/20/2024 14:10	FL01-05 @ 6'	0.0	No Staining	No Odor	Yes	Lab	Dump Line				
3/20/2024 14:40	FL01-06 @ 7'	0.0	No Staining	No Odor	Yes	Lab	Wellhead				
3/20/2024 12:45	FL01-07 @ 4'	0.0	No Staining	No Odor	Yes	Grab	Flowline				
3/20/2024 13:10	FL01-08 @ 4'	0.0	No Staining	No Odor	Yes	Lab	Other:				
3/20/2024 13:25	GL02-02 @ 4'	0.0	No Staining	No Odor	Yes	Lab	Soil Loads Removed				
3/21/2024 10:30	GL02-01 @ 7'	0.1	No Staining	No Odor	Yes	Lab	<b>IMPACTED SOIL IDENTIFIED?</b>				
3/21/2024 10:35	FL02-02 @ 7'	0.0	No Staining	No Odor	Yes	Lab	<b>ESTIMATED VOLUME OF IMPACTS:</b>				
3/21/2024 10:40	GL01-01 @ 7'	0.0	No Staining	No Odor	Yes	Lab	Date		Number	CY	
							Total Removed		0	0	
							<b>Disposal Facility:</b> WM - Ault				
							<b>Groundwater Recovery</b>				
							<b>DATE GW ENCOUNTERED:</b>			<b>DEPTH:</b>	
							<b>GROUNDWATER IN CONTACT WITH IMPACTED SOIL?</b>				
							<b>LNAPL OR SHEEN OBSERVED ON GW?</b>				
<b>GROUNDWATER SAMPLING</b>							Date		BBLs		
Date/Time	Groundwater Sample ID	Depth Collected	Turbid?	Sheen?	Odor?	Photo?					
							Total Removed		0		
							<b>Disposal Facility:</b>				



Photographic Log

					
Material:	Volume:	Contents:	Material:	Volume:	Contents:
Notes/Conditions: FL01-02 @ 4'			Notes/Conditions: FL01-03 @ 4'		

Photographic Log

					
Material:	Volume:	Contents:	Material:	Volume:	Contents:
Notes/Conditions: FL01-04 @ 4'			Notes/Conditions: FL01-07 @ 4'		

Photographic Log

					
Material:	Volume:	Contents:	Equipment ID:		Equipment Type:
Notes/Conditions: FL01-08 @ 4'			Notes/Conditions: GL02-02 @ 4'		

Photographic Log

											
						Equipment ID:			Equipment Type:		
Material:		Volume:	Material:		Volume:	Contents:					
Notes/Conditions: FL01-05						Notes/Conditions: FL01-06 @ 4'					

Photographic Log



<b>Equipment ID:</b>			<b>Equipment Type:</b>			<b>Equipment ID:</b>			<b>Equipment Type:</b>		
<b>Material:</b>		<b>Volume:</b>		<b>Contents:</b>		<b>Material:</b>		<b>Volume:</b>		<b>Contents:</b>	
<b>Notes/Conditions:</b>						<b>Notes/Conditions:</b> GL02-01 @ 7'					

Photographic Log



<b>Equipment ID:</b>		<b>Equipment Type:</b>		<b>Equipment ID:</b>		<b>Equipment Type:</b>	
<b>Material:</b>	<b>Volume:</b>	<b>Contents:</b>		<b>Material:</b>	<b>Volume:</b>	<b>Contents:</b>	
<b>Notes/Conditions:</b> GL01-01				<b>Notes/Conditions:</b> FL02-02			





Photographic Log



<b>Equipment ID:</b>			<b>Equipment Type:</b>			<b>Equipment ID:</b>			<b>Equipment Type:</b>		
<b>Material:</b>		<b>Volume:</b>		<b>Contents:</b>		<b>Material:</b>		<b>Volume:</b>		<b>Contents:</b>	
<b>Notes/Conditions:</b>						<b>Notes/Conditions:</b> BKG02					



<b>SITE NAME:</b> Merritt 6-66-9-0659BH, CH Wellhead							<b>DATE:</b> 6/6/2024	<b>REM. PROJECT #:</b> 33447	<b>WEATHER:</b> 80s sunny	
<b>SITE DIRECTIONS:</b> From CR 31 & 72 travel West 0.25 miles, head South 0.1 mile into site							<b>CLIENT:</b> PDC			
<b>LEGALS AND LAT/LONG:</b> 40.509316, -104.781023							<b>TASMAN PERSONNEL:</b> E Brauer			
<b>SOIL TYPES:</b> Silty Sand - SM							<b>SURFACE GRADIENT:</b> East			
SOIL SAMPLING							FACILITY INFRASTRUCTURE			
Date/Time	Soil Sample ID	PID (ppm)	Visual	Olfactory	Photo?	Grab or Lab Sample?	EQUIPMENT	Quantity	Photo?	
6/6/2024 15:00	SS06 @ 10'	12.4	No Staining	No Odor	Yes	Lab	Above Ground Storage Tank (AST)			
6/6/2024 15:14	SS07 @ 4'	0.8	No Staining	No Odor	Yes	Lab	Buried or Partially Buried Vessel			
6/6/2024 15:16	SS08 @ 6'	3.3	No Staining	No Odor	Yes	Lab	Separator			
6/6/2024 15:18	SS09 @ 4'	22.3	No Staining	Slight HC Odor	Yes	Lab	Emission Control Device (ECD)			
6/6/2024 15:20	SS10 @ 6'	12.1	No Staining	No Odor	Yes	Lab	Dump Line			
6/7/2024 08:56	SS11 @ 10'	6.1	No Staining	No Odor	Yes	Lab	Wellhead			
6/7/2024 10:14	SS12 @ 4'	2.8	No Staining	No Odor	Yes	Lab	Flowline			
6/7/2024 10:16	SS13 @ 6'	1.8	No Staining	No Odor	Yes	Lab	Other:			
6/7/2024 10:30	SS14 @ 10'	3.7	No Staining	No Odor	Yes	Lab	Soil Loads Removed			
6/7/2024 10:36	SS15 @ 10'	1.6	No Staining	No Odor	Yes	Lab	IMPACTED SOIL IDENTIFIED?			
6/7/2024 10:40	SS16 @ 4'	1.1	No Staining	No Odor	Yes	Lab	ESTIMATED VOLUME OF IMPACTS:			
6/7/2024 10:42	SS17 @ 6'	0.9	No Staining	No Odor	Yes	Lab	Date	Number	CY	
6/7/2024 10:44	SS18 @ 10'	2.6	No Staining	No Odor	Yes	Lab	6/6/2024	3	30	
6/7/2024 10:50	SS19 @ 4'	22.1	No Staining	Slight HC Odor	Yes	Lab	6/7/2024	7.75	77.5	
6/7/2024 10:52	SS20 @ 6'	2.8	No Staining	No Odor	Yes	Lab				
6/7/2024 10:54	SS21 @ 10'	1.6	No Staining	No Odor	Yes	Lab	Total Removed			
6/7/2024 11:04	SS22 @ 4'	1.2	No Staining	No Odor	Yes	Lab	10.75	107.5		
6/7/2024 11:06	SS23 @ 6'	1.5	No Staining	No Odor	Yes	Lab	Disposal Facility:			
6/7/2024 11:08	SS24 @ 10'	1.5	No Staining	No Odor	Yes	Lab	Groundwater Recovery			
6/7/2024 11:42	SS25 @ 10'	2.5	No Staining	No Odor	Yes	Lab	DATE GW ENCOUNTERED:	DEPTH:		
6/7/2024 13:36	SS26 @ 2.5'	2.4	No Staining	No Odor	Yes	Lab	GROUNDWATER IN CONTACT WITH IMPACTED SOIL?			
							LNAPL OR SHEEN OBSERVED ON GW?			
GROUNDWATER SAMPLING							Date	BBLs		
Date/Time	Groundwater Sample ID	Depth Collected	Turbid?	Sheen?	Odor?	Photo?				
6/7/2024 08:20	GW01	10'	Medium Turbid	None	None	Yes				
							Total Removed		0	
							Disposal Facility:			

					
<b>Equipment ID:</b> SS06		<b>Equipment Type:</b>	<b>Equipment ID:</b> SS07		<b>Equipment Type:</b>
<b>Material:</b>	<b>Volume:</b>	<b>Contents:</b>	<b>Material:</b>	<b>Volume:</b>	<b>Contents:</b>
<b>Notes/Conditions:</b> BASE			<b>Notes/Conditions:</b> NORTH WALL		



<b>Equipment ID:</b> SS08		<b>Equipment Type:</b>	
<b>Material:</b>	<b>Volume:</b>	<b>Contents:</b>	
<b>Notes/Conditions:</b> SOUTH			

<b>Equipment ID:</b> SS09		<b>Equipment Type:</b>	
<b>Material:</b>	<b>Volume:</b>	<b>Contents:</b>	
<b>Notes/Conditions:</b> WEST			

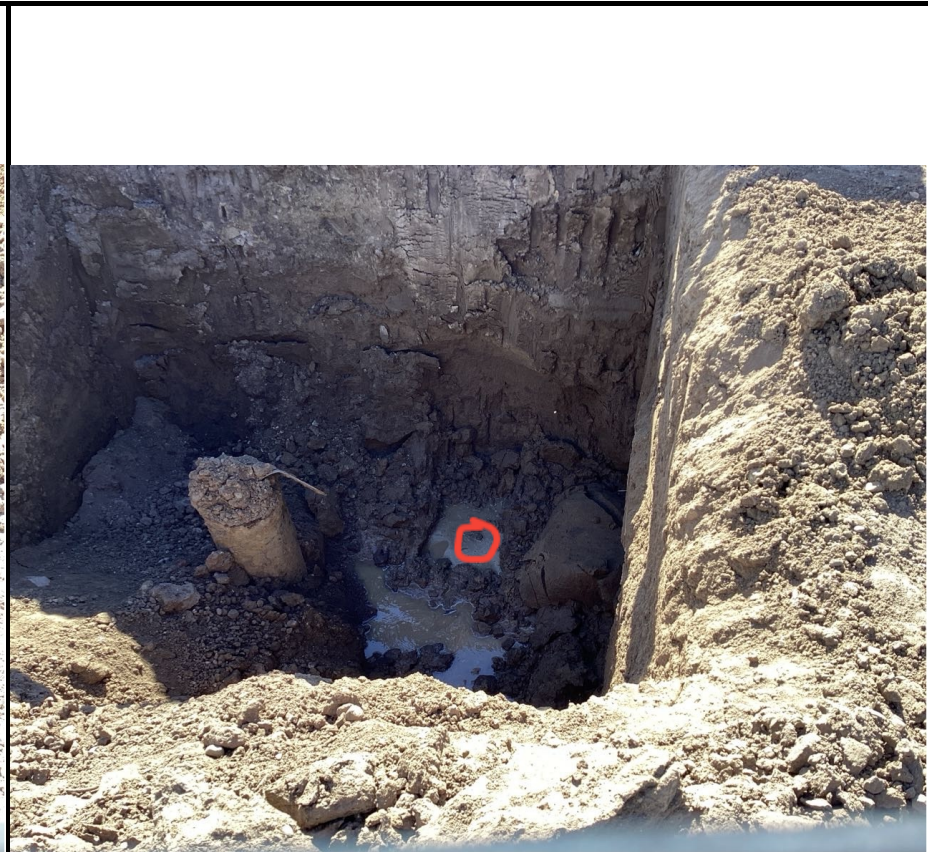
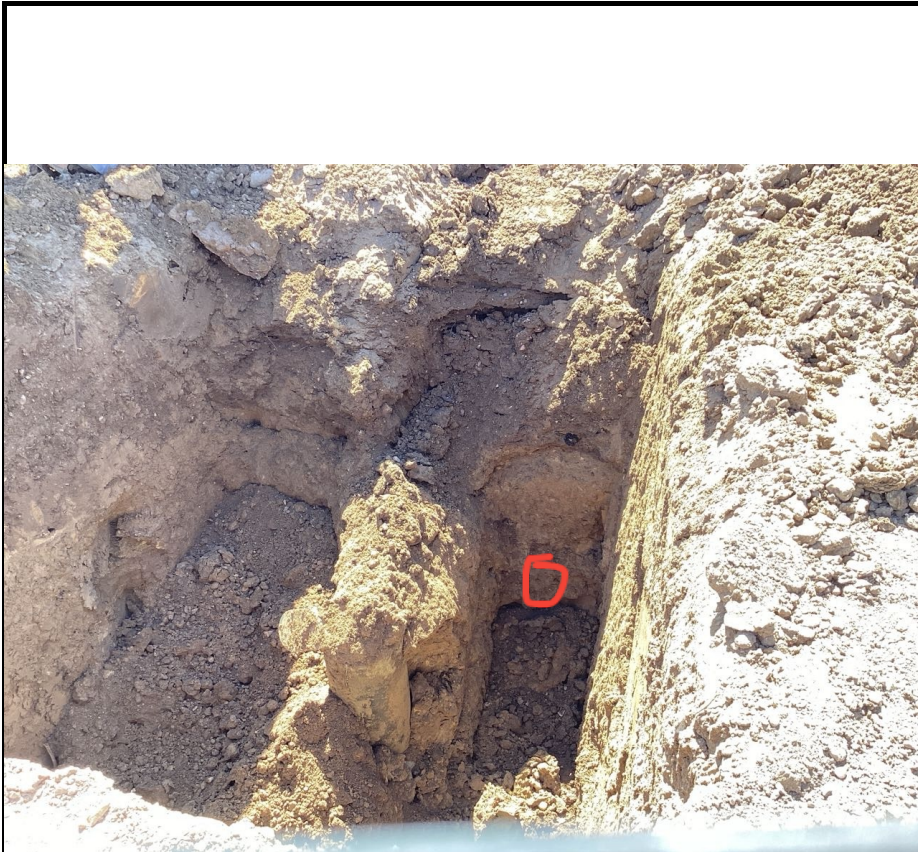

<b>Equipment ID:</b> SS10		<b>Equipment Type:</b>	
<b>Material:</b>	<b>Volume:</b>	<b>Contents:</b>	
<b>Notes/Conditions:</b> WEST			

<b>Equipment ID:</b> GW01		<b>Equipment Type:</b>	
<b>Material:</b>	<b>Volume:</b>	<b>Contents:</b>	
<b>Notes/Conditions:</b> Facing east			

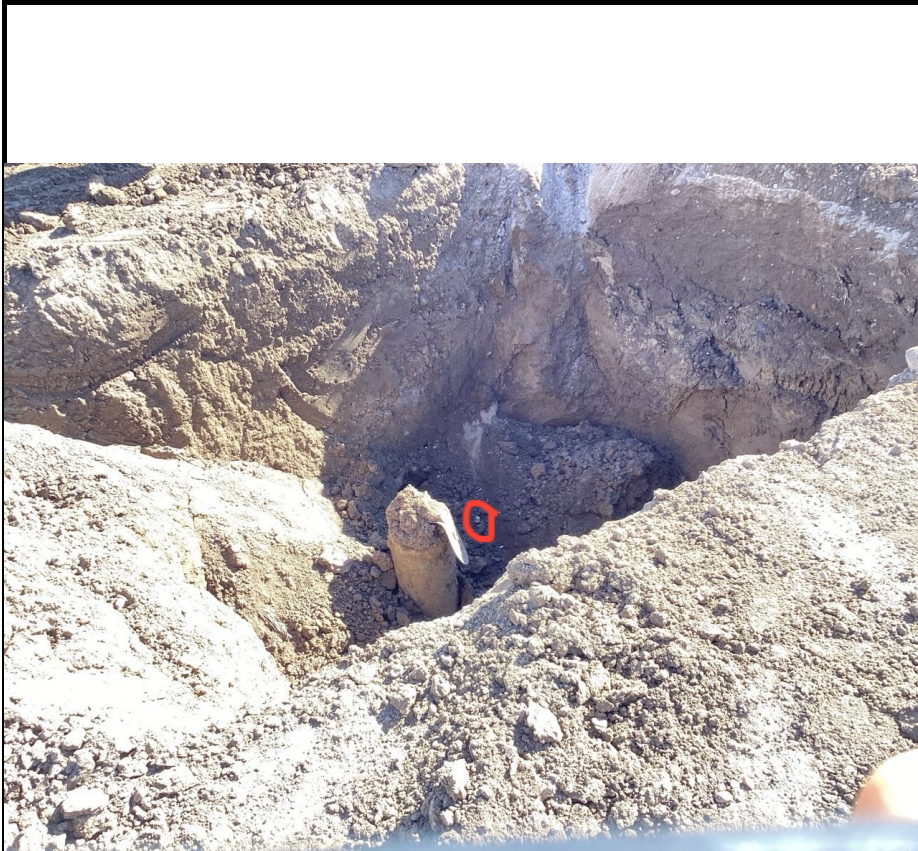

<b>Equipment ID:</b> SS11 @ 10'		<b>Equipment Type:</b>	
<b>Material:</b>	<b>Volume:</b>	<b>Contents:</b>	
<b>Notes/Conditions:</b> NORTH WALL			

<b>Equipment ID:</b> SS12		<b>Equipment Type:</b>	
<b>Material:</b>	<b>Volume:</b>	<b>Contents:</b>	
<b>Notes/Conditions:</b> EAST WALL			



<b>Equipment ID:</b> SS13		<b>Equipment Type:</b>	
<b>Material:</b>	<b>Volume:</b>	<b>Contents:</b>	
<b>Notes/Conditions:</b> EAST WALL			

<b>Equipment ID:</b> SS14		<b>Equipment Type:</b>	
<b>Material:</b>	<b>Volume:</b>	<b>Contents:</b>	
<b>Notes/Conditions:</b> EAST WALL			



<b>Equipment ID:</b> SS15		<b>Equipment Type:</b>	
<b>Material:</b>	<b>Volume:</b>	<b>Contents:</b>	
<b>Notes/Conditions:</b> BASE			

<b>Equipment ID:</b> SS16		<b>Equipment Type:</b>	
<b>Material:</b>	<b>Volume:</b>	<b>Contents:</b>	
<b>Notes/Conditions:</b> NORTH WALL			



<b>Equipment ID:</b> SS17		<b>Equipment Type:</b>	
<b>Material:</b>	<b>Volume:</b>	<b>Contents:</b>	
<b>Notes/Conditions:</b> NORTH WALL			

<b>Equipment ID:</b> SS18		<b>Equipment Type:</b>	
<b>Material:</b>	<b>Volume:</b>	<b>Contents:</b>	
<b>Notes/Conditions:</b> NORTH WALL			



<b>Equipment ID:</b> SS19		<b>Equipment Type:</b>	
<b>Material:</b>	<b>Volume:</b>	<b>Contents:</b>	
<b>Notes/Conditions:</b> SOUTH WALL			

<b>Equipment ID:</b> SS20		<b>Equipment Type:</b>	
<b>Material:</b>	<b>Volume:</b>	<b>Contents:</b>	
<b>Notes/Conditions:</b> SOUTH WALL			



<b>Equipment ID:</b> SS21		<b>Equipment Type:</b>	
<b>Material:</b>	<b>Volume:</b>	<b>Contents:</b>	
<b>Notes/Conditions:</b> SOUTH WALL			

<b>Equipment ID:</b> SS22		<b>Equipment Type:</b>	
<b>Material:</b>	<b>Volume:</b>	<b>Contents:</b>	
<b>Notes/Conditions:</b> SOUTH WALL			



<b>Equipment ID:</b> SS23		<b>Equipment Type:</b>	
<b>Material:</b>	<b>Volume:</b>	<b>Contents:</b>	
<b>Notes/Conditions:</b> SOUTH WALL			

<b>Equipment ID:</b> SS24		<b>Equipment Type:</b>	
<b>Material:</b>	<b>Volume:</b>	<b>Contents:</b>	
<b>Notes/Conditions:</b> SOUTH WALL			



<b>Equipment ID:</b> SS25		<b>Equipment Type:</b>	
<b>Material:</b>	<b>Volume:</b>	<b>Contents:</b>	
<b>Notes/Conditions:</b> WEST WALL			

<b>Equipment ID:</b> SS26		<b>Equipment Type:</b>	
<b>Material:</b>	<b>Volume:</b>	<b>Contents:</b>	
<b>Notes/Conditions:</b> SOUTH WALL			



<b>SITE NAME:</b> Merritt 6-66-9-0560CH Wellhead							<b>DATE:</b> 6/7/2024	<b>REM. PROJECT #:</b> 33447	<b>WEATHER:</b> 80s sunny
<b>SITE DIRECTIONS:</b> :From CR 31 & 72 travel West 0.25 miles, head South 0.1 mile into site							<b>CLIENT:</b> PDC		
<b>LEGALS AND LAT/LONG:</b> 40.509316, -104.781133							<b>TASMAN PERSONNEL:</b> E Brauer		
<b>SOIL TYPES:</b> Silty Sand - SM							<b>SURFACE GRADIENT:</b> East		
SOIL SAMPLING							FACILITY INFRASTRUCTURE		
Date/Time	Soil Sample ID	PID (ppm)	Visual	Olfactory	Photo?	Grab or Lab Sample?	EQUIPMENT	Quantity	Photo?
6/7/2024 12:35	WC01 @ 7'	99.4	HC Staining	HC Odor	Yes	Lab	Above Ground Storage Tank (AST)		
6/7/2024 13:00	SS01 @ 9'	4.5	HC Staining	No Odor	Yes	Lab	Buried or Partially Buried Vessel		
6/7/2024 13:16	SS02 @ 7'	2.4	No Staining	No Odor	Yes	Lab	Separator		
6/7/2024 13:20	SS03 @ 7'	2.6	No Staining	No Odor	Yes	Lab	Emission Control Device (ECD)		
6/7/2024 13:24	SS04 @ 7'	3.4	No Staining	No Odor	Yes	Lab	Dump Line		
6/7/2024 13:28	SS05 @ 7'	1.5	No Staining	No Odor	Yes	Lab	Wellhead		
6/7/2024 13:30	SS06 @ 2.5'	5.1	No Staining	No Odor	Yes	Lab	Flowline		
							Other:		
							Soil Loads Removed		
							IMPACTED SOIL IDENTIFIED?		
							ESTIMATED VOLUME OF IMPACTS:		
							Date	Number	CY
							6/7/2024	4.25	42.5
							Total Removed	4.25	42.5
							Disposal Facility:		
							Groundwater Recovery		
							DATE GW ENCOUNTERED:	DEPTH:	
							GROUNDWATER IN CONTACT WITH IMPACTED SOIL?		
							LNAPL OR SHEEN OBSERVED ON GW?		
GROUNDWATER SAMPLING							Date	BBLs	
Date/Time	Groundwater Sample ID	Depth Collected	Turbid?	Sheen?	Odor?	Photo?			
							Total Removed	0	
							Disposal Facility:		



<b>Equipment ID:</b> SS01		<b>Equipment Type:</b>	
<b>Material:</b>	<b>Volume:</b>	<b>Contents:</b>	
<b>Notes/Conditions:</b> Base			

<b>Equipment ID:</b> SS02		<b>Equipment Type:</b>	
<b>Material:</b>	<b>Volume:</b>	<b>Contents:</b>	
<b>Notes/Conditions:</b> NORTH WALL			



<b>Equipment ID:</b> SS03		<b>Equipment Type:</b>	
<b>Material:</b>	<b>Volume:</b>	<b>Contents:</b>	
<b>Notes/Conditions:</b> EAST WALL			

<b>Equipment ID:</b> SS04		<b>Equipment Type:</b>	
<b>Material:</b>	<b>Volume:</b>	<b>Contents:</b>	
<b>Notes/Conditions:</b> WEST WALL, wall caved in after taking sample			



<b>Equipment ID:</b> SS05		<b>Equipment Type:</b>	
<b>Material:</b>	<b>Volume:</b>	<b>Contents:</b>	
<b>Notes/Conditions:</b> SOUTH WALL			

<b>Equipment ID:</b> SS06		<b>Equipment Type:</b>	
<b>Material:</b>	<b>Volume:</b>	<b>Contents:</b>	
<b>Notes/Conditions:</b> SOUTH WALL			



<b>Equipment ID:</b> WC01		<b>Equipment Type:</b>		<b>Equipment ID:</b>		<b>Equipment Type:</b>	
<b>Material:</b>	<b>Volume:</b>	<b>Contents:</b>		<b>Material:</b>	<b>Volume:</b>	<b>Contents:</b>	
<b>Notes/Conditions:</b>				<b>Notes/Conditions:</b>			



<b>SITE NAME:</b> Merritt Wellhead Pad							<b>DATE:</b> 7/9/2024	<b>REM. PROJECT #:</b>	<b>WEATHER:</b> Sunny, 80's	
<b>SITE DIRECTIONS:</b> CR 31 & CR 72, W 0.25 mi, S 0.1 mi into							<b>CLIENT:</b> PDC			
<b>LEGALS AND LAT/LONG:</b> 40.509316, -104.781133							<b>TASMAN PERSONNEL:</b> KS			
<b>SOIL TYPES:</b> Clayey Sand - SC							<b>SURFACE GRADIENT:</b> Southeast			
SOIL SAMPLING							FACILITY INFRASTRUCTURE			
Date/Time	Soil Sample ID	PID (ppm)	Visual	Olfactory	Photo?	Grab or Lab Sample?	EQUIPMENT	Quantity	Photo?	
							Above Ground Storage Tank (AST)			
7/9/2024 13:45	WC03@1'	178	HC Staining	Strong HC Od	Yes	Lab	Buried or Partially Buried Vessel			
							Separator			
							Emission Control Device (ECD)			
							Dump Line			
							Wellhead			
							Flowline			
							Other:			
							Soil Loads Removed			
							IMPACTED SOIL IDENTIFIED? Yes			
							ESTIMATED VOLUME OF IMPACTS:			
							Date	Number	CY	
							7/9/2024	6	60	
							Total Removed	0	0	
							Disposal Facility:			
							Groundwater Recovery			
							DATE GW ENCOUNTERED:	DEPTH:		
							GROUNDWATER IN CONTACT WITH IMPACTED SOIL?			
							LNAPL OR SHEEN OBSERVED ON GW?			
GROUNDWATER SAMPLING							Date	BBLs		
Date/Time	Groundwater Sample ID	Depth Collected	Turbid?	Sheen?	Odor?	Photo?				
							Total Removed	0		
							Disposal Facility:			



Date: 7/9/2024

### GENERAL OBSERVATION FORM

Site Area/AOC: Merritt Wellhead Pads Client: PDC

Daily Forecast/Weather: Sunny, 80's Personnel: KS

Task/Location Description: Excavation Oversight and Confirmation Soil Sampling

Time	Description
12:30	Arrived on site, completed JSA, met with crew
12:45	Began sampling activities, collected waste characterization sample
14:30	Left site
	Export:
	6 tandem dumptruck loads
	Export: 60 cu yards
	-Sampling and soil export to be continued tomorrow 07-09-24
	-Waste characterization sample submitted for full table 915-1 analytical suite

Need photo log?



<b>Equipment ID:</b> WC03@1'		<b>Equipment Type:</b>	
<b>Material:</b>	<b>Volume:</b>	<b>Contents:</b>	
<b>Notes/Conditions:</b>			

<b>Equipment ID:</b>		<b>Equipment Type:</b>	
<b>Material:</b>	<b>Volume:</b>	<b>Contents:</b>	
<b>Notes/Conditions:</b> Site Photo, facing W, standing on SE corner of pad			



<b>SITE NAME:</b> Merritt Wellhead Pad Excavation							<b>DATE:</b> 7/10/2024	<b>REM. PROJECT #:</b> 33447	<b>WEATHER:</b> 80s-100s sunny	
<b>SITE DIRECTIONS:</b> CR 72 & CR 31, 0.35 mi W, 0.1 mi S into							<b>CLIENT:</b> PDC			
<b>LEGALS AND LAT/LONG:</b> 40.509166, -104.780696							<b>TASMAN PERSONNEL:</b> E Brauer, L Buck			
<b>SOIL TYPES:</b> Clayey Sand - SC							<b>SURFACE GRADIENT:</b> Southeast			
SOIL SAMPLING							FACILITY INFRASTRUCTURE			
Date/Time	Soil Sample ID	PID (ppm)	Visual	Olfactory	Photo?	Grab or Lab Sample?	EQUIPMENT	Quantity	Photo?	
							Above Ground Storage Tank (AST)			
7/10/2024 14:14	GS01 @ 2'	82.4	HC Staining	HC Odor	Yes	Grab	Buried or Partially Buried Vessel			
							Separator			
7/12/2024 08:30	SS01@1'	0.3	No Staining	No Odor	Yes	Lab	Emission Control Device (ECD)			
7/12/2024 08:32	SS02@1'	0.4	No Staining	No Odor	Yes	Lab	Dump Line			
7/12/2024 08:34	SS03@1'	0.8	No Staining	No Odor	Yes	Lab	Wellhead			
7/12/2024 08:36	SS04@1'	1.8	No Staining	No Odor	Yes	Lab	Flowline			
7/12/2024 08:38	SS05@1'	5.2	No Staining	No Odor	Yes	Lab	Other:			
7/12/2024 08:40	SS06@1'	6.0	No Staining	No Odor	Yes	Lab	Soil Loads Removed			
7/12/2024 08:42	SS07@1'	10.7	No Staining	No Odor	Yes	Lab	IMPACTED SOIL IDENTIFIED?			
7/12/2024 08:44	SS08@1'	44.2	No Staining	No Odor	Yes	Grab	ESTIMATED VOLUME OF IMPACTS:			
							Date	Number	CY	
7/12/2024 08:46	SS09@1'	48.5	No Staining	No Odor	Yes	Grab				
7/12/2024 08:48	SS10@1'	3.7	No Staining	No Odor	Yes	Lab	7/10/2024	19	190	
7/12/2024 08:50	SS11@1'	3.7	No Staining	No Odor	Yes	Lab	7/11/2024	24	240	
7/12/2024 08:52	SS12@1'	1.9	No Staining	No Odor	Yes	Lab	7/12/2024	6	60	
7/12/2024 08:54	SS13@1'	1.0	No Staining	No Odor	Yes	Lab				
7/12/2024 10:23	SS14@1'	0.6	No Staining	No Odor	Yes	Lab	Total Removed	49	490	
7/12/2024 08:56	SS15@1'	0.6	No Staining	No Odor	Yes	Lab	Disposal Facility:			
7/12/2024 08:58	SS16@2'	1.0	No Staining	No Odor	Yes	Lab	Groundwater Recovery			
7/12/2024 09:00	SS17@3'	0.5	No Staining	No Odor	Yes	Lab	DATE GW ENCOUNTERED:	DEPTH:		
7/12/2024 11:40	SS18@1'	6.7	No Staining	No Odor	Yes	Lab	GROUNDWATER IN CONTACT WITH IMPACTED SOIL?			
7/12/2024 11:42	SS19@2'	4.3	No Staining	No Odor	Yes	Lab				
7/12/2024 11:44	SS20@2'	1.8	No Staining	No Odor	Yes	Lab	LNAPL OR SHEEN OBSERVED ON GW?			
GROUNDWATER SAMPLING							Date	BBLs		
Date/Time	Groundwater Sample ID	Depth Collected	Turbid?	Sheen?	Odor?	Photo?				
							Total Removed	0		
							Disposal Facility:			



### GENERAL OBSERVATION FORM

 Site Area/AOC: Merritt Wellhead Pad Excavation Client: PDC

 Daily Forecast/Weather: 80s-100s sunny Personnel: E Brauer, L Buck

Task/Location Description: \_\_\_\_\_

Time	Description
	Clean Fill: 25, Dirty Fill:30
	7/11/24
08:03	On Site- first truck off site
08:48	Truck 2-7
09:44	Truck 8
10:15	Truck 9-13
10:39	Truck 14
11:15	Took a few Grab samples from E side of dig NE: 0.0ppm, Middle: 0.0ppm, SE: 2.5 ppm
11:28	Truck 15
11:40	Truck 16-20
12:26	Truck 21
13:31	Called to check in with Rob, took side wall depths and site photos North: 4.5', South: 3.5', East: 2'
13:36	Truck 22-28
14:44	Truck 29
	Scraped to the S and NE and discovered more impacts
15:02	Backhoe on site, truck 30-32
15:15	Off site
	7/12/24
07:35	On Site- Trucks 1-4 (clean)
07:44	Finish JSA begin sample prep Took Grabs from Base: 0.0ppm, South: 0.2ppm
08:11	Begin Collecting Samples
08:45	Trucks 5-9 (clean)
10:14	Trucks 10-14 (clean)
11:30	Trucks 15-19 (dirty)
13:31	Trucks 20-24 (4 clean 1 dirty)
	Excavation slopes down with 1' at the W end and 3' at the E end
14:32	Trucks 25-29 (clean)
15:00	Off Site

Need photo log?



<b>Equipment ID:</b> GS01 @		<b>Equipment Type:</b>	
<b>Material:</b>	<b>Volume:</b>	<b>Contents:</b>	
<b>Notes/Conditions:</b>			

<b>Equipment ID:</b> SS01@1		<b>Equipment Type:</b>	
<b>Material:</b>	<b>Volume:</b>	<b>Contents:</b>	
<b>Notes/Conditions:</b>			



<b>Equipment ID:</b> SS02@1		<b>Equipment Type:</b>		<b>Equipment ID:</b> SS03@1		<b>Equipment Type:</b>	
<b>Material:</b>	<b>Volume:</b>	<b>Contents:</b>		<b>Material:</b>	<b>Volume:</b>	<b>Contents:</b>	
<b>Notes/Conditions:</b>				<b>Notes/Conditions:</b>			





<b>Equipment ID:</b> SS06@1		<b>Equipment Type:</b>			<b>Equipment ID:</b> SS07@1		<b>Equipment Type:</b>				
<b>Material:</b>		<b>Volume:</b>		<b>Contents:</b>		<b>Material:</b>		<b>Volume:</b>		<b>Contents:</b>	
<b>Notes/Conditions:</b>						<b>Notes/Conditions:</b>					



<b>Equipment ID:</b> SS08@1		<b>Equipment Type:</b>		<b>Equipment ID:</b> SS15@3		<b>Equipment Type:</b>	
<b>Material:</b>	<b>Volume:</b>	<b>Contents:</b>		<b>Material:</b>	<b>Volume:</b>	<b>Contents:</b>	
<b>Notes/Conditions:</b>				<b>Notes/Conditions:</b>			



<b>Equipment ID:</b> SS09@1		<b>Equipment Type:</b>	
<b>Material:</b>	<b>Volume:</b>	<b>Contents:</b>	
<b>Notes/Conditions:</b>			

<b>Equipment ID:</b> SS16@2		<b>Equipment Type:</b>	
<b>Material:</b>	<b>Volume:</b>	<b>Contents:</b>	
<b>Notes/Conditions:</b>			



<b>Equipment ID:</b> SS10@1		<b>Equipment Type:</b>		<b>Equipment ID:</b> SS11@1		<b>Equipment Type:</b>	
<b>Material:</b>	<b>Volume:</b>	<b>Contents:</b>		<b>Material:</b>	<b>Volume:</b>	<b>Contents:</b>	
<b>Notes/Conditions:</b>				<b>Notes/Conditions:</b>			



<b>Equipment ID:</b> SS17@1		<b>Equipment Type:</b>		<b>Equipment ID:</b> SS12@1		<b>Equipment Type:</b>	
<b>Material:</b>	<b>Volume:</b>	<b>Contents:</b>		<b>Material:</b>	<b>Volume:</b>	<b>Contents:</b>	
<b>Notes/Conditions:</b>				<b>Notes/Conditions:</b>			



<b>Equipment ID:</b> SS13@1		<b>Equipment Type:</b>	
<b>Material:</b>	<b>Volume:</b>	<b>Contents:</b>	
<b>Notes/Conditions:</b>			

<b>Equipment ID:</b> SS14@1		<b>Equipment Type:</b>	
<b>Material:</b>	<b>Volume:</b>	<b>Contents:</b>	
<b>Notes/Conditions:</b>			



<b>Equipment ID:</b> SS18@1		<b>Equipment Type:</b>		<b>Equipment ID:</b> SS19@3		<b>Equipment Type:</b>	
<b>Material:</b>	<b>Volume:</b>	<b>Contents:</b>		<b>Material:</b>	<b>Volume:</b>	<b>Contents:</b>	
<b>Notes/Conditions:</b>				<b>Notes/Conditions:</b>			



<b>Equipment ID:</b> SS20@2		<b>Equipment Type:</b>		<b>Equipment ID:</b> SS21@1		<b>Equipment Type:</b>	
<b>Material:</b>	<b>Volume:</b>	<b>Contents:</b>		<b>Material:</b>	<b>Volume:</b>	<b>Contents:</b>	
<b>Notes/Conditions:</b> WAS WC01 @1 THAT FAILED				<b>Notes/Conditions:</b>			



<b>Equipment ID:</b> SS22@1		<b>Equipment Type:</b>	
<b>Material:</b>	<b>Volume:</b>	<b>Contents:</b>	
<b>Notes/Conditions:</b>			

<b>Equipment ID:</b> SS23@1		<b>Equipment Type:</b>	
<b>Material:</b>	<b>Volume:</b>	<b>Contents:</b>	
<b>Notes/Conditions:</b>			











<b>SITE NAME:</b> Merritt Section 9 Wellhead Pad Excavation							<b>DATE:</b> 7/15/2024	<b>REM. PROJECT #:</b> 33447	<b>WEATHER:</b> Sunny, 80s-90s		
<b>SITE DIRECTIONS:</b> CR31 and CR72. W on 72 for 0.4 mi, turn S into site							<b>CLIENT:</b> PDC				
<b>LEGALS AND LAT/LONG:</b> (40.5091661, -104.7806960)							<b>TASMAN PERSONNEL:</b> LB				
<b>SOIL TYPES:</b> Well Graded Sand - SW							<b>SURFACE GRADIENT:</b> West				
<b>SOIL SAMPLING</b>							<b>FACILITY INFRASTRUCTURE</b>				
Date/Time	Soil Sample ID	PID (ppm)	Visual	Olfactory	Photo?	Grab or Lab Sample?	EQUIPMENT	Quantity	Photo?		
							Above Ground Storage Tank (AST)				
7/15/2024 10:50	SS28@1'	8.4	No Staining	No Odor	Yes	Lab	Buried or Partially Buried Vessel				
7/15/2024 10:52	SS29@1'	8.7	No Staining	No Odor	Yes	Lab	Separator				
7/15/2024 10:54	SS30@1.5'	8.5	No Staining	No Odor	Yes	Lab	Emission Control Device (ECD)				
7/15/2024 10:56	SS31@1.5'	9.2	No Staining	No Odor	Yes	Lab	Dump Line				
7/15/2024 11:09	SS32@1.5'	5.9	No Staining	No Odor	Yes	Lab	Wellhead				
							Flowline				
7/16/2024 09:32	SS33@1'	6.4	No Staining	No Odor	Yes	Lab	Other:				
							<b>Soil Loads Removed</b>				
							<b>IMPACTED SOIL IDENTIFIED?</b>				
							<b>ESTIMATED VOLUME OF IMPACTS:</b>				
							<b>Date</b>	<b>Number</b>	<b>CY</b>		
							7/15/2024	2	20		
							7/16/2024	3	30		
							<b>Total Removed</b>	5	50		
							<b>Disposal Facility:</b>				
							<b>Groundwater Recovery</b>				
							<b>DATE GW ENCOUNTERED:</b>			<b>DEPTH:</b>	
							<b>GROUNDWATER IN CONTACT WITH IMPACTED SOIL?</b>				
							<b>LNAPL OR SHEEN OBSERVED ON GW?</b>				
<b>GROUNDWATER SAMPLING</b>							<b>Date</b>	<b>BBLs</b>			
Date/Time	Groundwater Sample ID	Depth Collected	Turbid?	Sheen?	Odor?	Photo?					
							<b>Total Removed</b>	0			
							<b>Disposal Facility:</b>				





<b>Equipment ID:</b> Ss28		<b>Equipment Type:</b>			<b>Equipment ID:</b> Ss29		<b>Equipment Type:</b>		
<b>Material:</b>	<b>Volume:</b>	<b>Contents:</b>			<b>Material:</b>	<b>Volume:</b>	<b>Contents:</b>		
<b>Notes/Conditions:</b>					<b>Notes/Conditions:</b>				



<b>Equipment ID:</b> SS30		<b>Equipment Type:</b>		<b>Equipment ID:</b> SS31		<b>Equipment Type:</b>	
<b>Material:</b>	<b>Volume:</b>	<b>Contents:</b>		<b>Material:</b>	<b>Volume:</b>	<b>Contents:</b>	
<b>Notes/Conditions:</b>				<b>Notes/Conditions:</b>			



<b>Equipment ID:</b> SS32		<b>Equipment Type:</b>		<b>Equipment ID:</b> SS33@1		<b>Equipment Type:</b>	
<b>Material:</b>	<b>Volume:</b>	<b>Contents:</b>		<b>Material:</b>	<b>Volume:</b>	<b>Contents:</b>	
<b>Notes/Conditions:</b>				<b>Notes/Conditions:</b>			



<b>SITE NAME:</b> Merritt Sec 9 Wellhead Pad							<b>DATE:</b> 7/17/2024	<b>REM. PROJECT #:</b> 33447	<b>WEATHER:</b> 80s partly cloudy	
<b>SITE DIRECTIONS:</b> From CR 31 & 72 travel West 0.25 miles, head South 0.1 mile into site							<b>CLIENT:</b> PDC			
<b>LEGALS AND LAT/LONG:</b> 40.509166, -104.780696							<b>TASMAN PERSONNEL:</b> E. Brauer			
<b>SOIL TYPES:</b> Well Graded Sand - SW							<b>SURFACE GRADIENT:</b> Southeast			
SOIL SAMPLING							FACILITY INFRASTRUCTURE			
Date/Time	Soil Sample ID	PID (ppm)	Visual	Olfactory	Photo?	Grab or Lab Sample?	EQUIPMENT	Quantity	Photo?	
7/17/2024 09:30	SS34 @ 1'	1.5	No Staining	No Odor	Yes	Lab	Above Ground Storage Tank (AST)			
7/17/2024 09:35	SS35 @ 1'	1.4	No Staining	No Odor	Yes	Lab	Buried or Partially Buried Vessel			
7/17/2024 09:40	SS36 @ 1'	1.2	No Staining	No Odor	Yes	Lab	Separator			
7/17/2024 09:45	SS37 @ 1'	2.7	No Staining	No Odor	Yes	Lab	Emission Control Device (ECD)			
7/17/2024 09:50	SS38 @ 1'	2.8	No Staining	No Odor	Yes	Lab	Dump Line			
7/17/2024 10:20	SS39 @ 4'	2.1	No Staining	No Odor	Yes	Lab	Wellhead			
7/17/2024 10:24	SS40 @ 2'	2.2	No Staining	No Odor	Yes	Lab	Flowline			
7/17/2024 10:30	SS41 @ 3'	2.8	No Staining	No Odor	Yes	Lab	Other:			
							Soil Loads Removed			
							IMPACTED SOIL IDENTIFIED?			
							ESTIMATED VOLUME OF IMPACTS:			
							<b>Date</b>	<b>Number</b>	<b>CY</b>	
							7/17/2024	10	100	
							<b>Total Removed</b>			
							10 100			
							<b>Disposal Facility:</b> WM - Ault			
							<b>Groundwater Recovery</b>			
							<b>DATE GW ENCOUNTERED:</b>		<b>DEPTH:</b>	
							<b>GROUNDWATER IN CONTACT WITH IMPACTED SOIL?</b>			
							<b>LNAPL OR SHEEN OBSERVED ON GW?</b>			
GROUNDWATER SAMPLING							Date	BBLs		
Date/Time	Groundwater Sample ID	Depth Collected	Turbid?	Sheen?	Odor?	Photo?				
							<b>Total Removed</b>		0	
							<b>Disposal Facility:</b>			



<b>Equipment ID:</b> SS34		<b>Equipment Type:</b>	
<b>Material:</b>	<b>Volume:</b>	<b>Contents:</b>	
<b>Notes/Conditions:</b> EAST WALL			

<b>Equipment ID:</b> SS35		<b>Equipment Type:</b>	
<b>Material:</b>	<b>Volume:</b>	<b>Contents:</b>	
<b>Notes/Conditions:</b> EAST WALL			



<b>Equipment ID:</b> SS36		<b>Equipment Type:</b>	
<b>Material:</b>	<b>Volume:</b>	<b>Contents:</b>	
<b>Notes/Conditions:</b> SOUTH WALL			

<b>Equipment ID:</b> SS37		<b>Equipment Type:</b>	
<b>Material:</b>	<b>Volume:</b>	<b>Contents:</b>	
<b>Notes/Conditions:</b> SOUTH WALL			

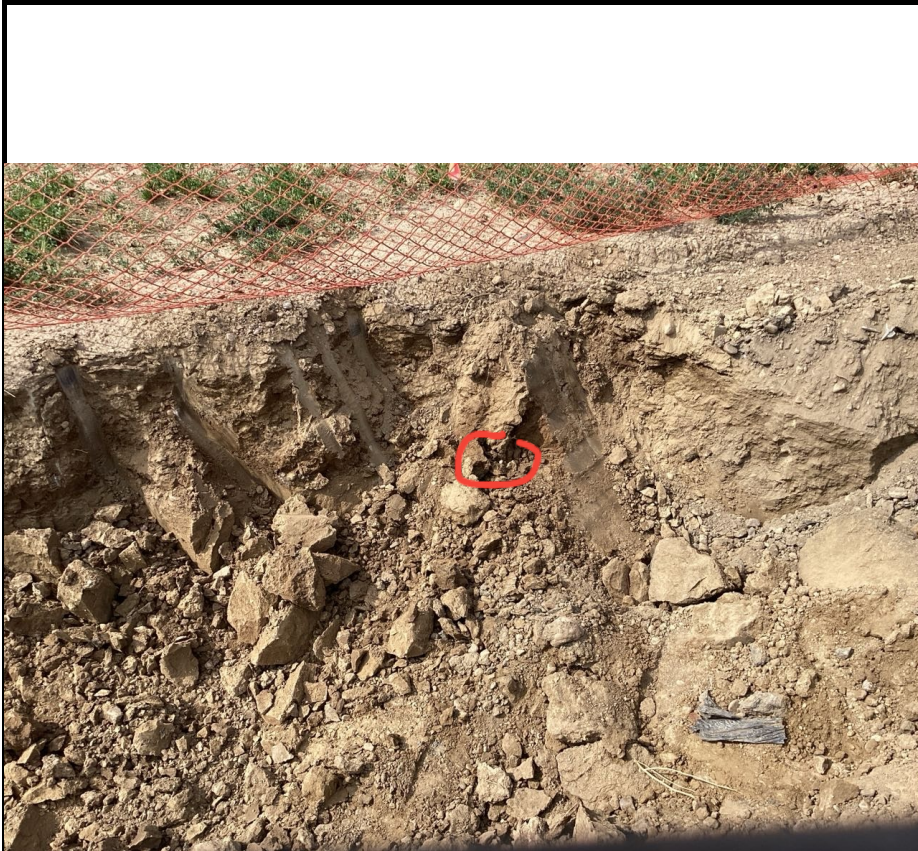

<b>Equipment ID:</b> SS38		<b>Equipment Type:</b>	
<b>Material:</b>	<b>Volume:</b>	<b>Contents:</b>	
<b>Notes/Conditions:</b> SOUTH WALL			

<b>Equipment ID:</b> SS39		<b>Equipment Type:</b>	
<b>Material:</b>	<b>Volume:</b>	<b>Contents:</b>	
<b>Notes/Conditions:</b> BASE			



<b>Equipment ID:</b> SS40		<b>Equipment Type:</b>	
<b>Material:</b>	<b>Volume:</b>	<b>Contents:</b>	
<b>Notes/Conditions:</b> BASE			

<b>Equipment ID:</b> SS41		<b>Equipment Type:</b>	
<b>Material:</b>	<b>Volume:</b>	<b>Contents:</b>	
<b>Notes/Conditions:</b> BASE			





<b>SITE NAME:</b> Merritt Sec 9 Wellhead Pad							<b>DATE:</b> 7/18/2024	<b>REM. PROJECT #:</b> 33447	<b>WEATHER:</b> 80s sunny	
<b>SITE DIRECTIONS:</b> From CR 31 & 72 travel West 0.25 miles, head South 0.1 mile							<b>CLIENT:</b> PDC			
<b>LEGALS AND LAT/LONG:</b> 40.509166, -104.780696							<b>TASMAN PERSONNEL:</b> TL			
<b>SOIL TYPES:</b> Well Graded Sand - SW							<b>SURFACE GRADIENT:</b> Southeast			
<b>SOIL SAMPLING</b>							<b>FACILITY INFRASTRUCTURE</b>			
Date/Time	Soil Sample ID	PID (ppm)	Visual	Olfactory	Photo?	Grab or Lab Sample?	EQUIPMENT	Quantity	Photo?	
							Above Ground Storage Tank (AST)			
7/18/2024 12:00	SS42@1'	2.9	No Staining	No Odor	Yes	Lab	Buried or Partially Buried Vessel			
7/18/2024 12:05	SS43@1'	1.8	No Staining	No Odor	Yes	Lab	Separator			
7/18/2024 12:10	SS44@1'	1.9	No Staining	No Odor	Yes	Lab	Emission Control Device (ECD)			
7/18/2024 12:15	SS45@1'	4.2	No Staining	No Odor	Yes	Lab	Dump Line			
7/18/2024 12:20	SS46@2'	4.0	No Staining	No Odor	Yes	Lab	Wellhead			
7/18/2024 12:25	SS47@2'	10.4	No Staining	No Odor	Yes	Grab	Flowline			
7/18/2024 12:30	SS48@1.5'	5.6	No Staining	No Odor	Yes	Grab	Other:			
7/18/2024 13:00	SS49@2.5	0.4	No Staining	No Odor	Yes	Lab	Soil Loads Removed			
7/18/2024 13:05	SS50@2.5	0.1	No Staining	No Odor	Yes	Lab	<b>IMPACTED SOIL IDENTIFIED?</b>			
							<b>ESTIMATED VOLUME OF IMPACTS:</b>			
							Date	Number	CY	
							Total Removed	0	0	
							<b>Disposal Facility:</b>			
							<b>Groundwater Recovery</b>			
							<b>DATE GW ENCOUNTERED:</b>	<b>DEPTH:</b>		
							<b>GROUNDWATER IN CONTACT WITH IMPACTED SOIL?</b>			
							<b>LNAPL OR SHEEN OBSERVED ON GW?</b>			
<b>GROUNDWATER SAMPLING</b>							Date	BBLs		
Date/Time	Groundwater Sample ID	Depth Collected	Turbid?	Sheen?	Odor?	Photo?				
							Total Removed	0		
							<b>Disposal Facility:</b>			







<b>Equipment ID:</b> Ss42 @1'		<b>Equipment Type:</b>	
<b>Material:</b>	<b>Volume:</b>	<b>Contents:</b>	
<b>Notes/Conditions:</b> FACING NORTH			

<b>Equipment ID:</b> SS43 @1'		<b>Equipment Type:</b>	
<b>Material:</b>	<b>Volume:</b>	<b>Contents:</b>	
<b>Notes/Conditions:</b> FACING SOUTH			

					
<b>Material:</b>	<b>Volume:</b>	<b>Contents:</b>	<b>Material:</b>	<b>Volume:</b>	<b>Contents:</b>
<b>Notes/Conditions:</b> FACINGSOUTH			<b>Notes/Conditions:</b> FACING EAST		

					
<b>Equipment ID:</b> SS46@2'		<b>Equipment Type:</b>	<b>Equipment ID:</b> SS47@2'		<b>Equipment Type:</b>
<b>Material:</b>	<b>Volume:</b>	<b>Contents:</b>	<b>Material:</b>	<b>Volume:</b>	<b>Contents:</b>
<b>Notes/Conditions:</b> FACING SOUTH			<b>Notes/Conditions:</b>		



<b>Equipment ID:</b> SS48@1.5'		<b>Equipment Type:</b>		<b>Equipment ID:</b> SS49@2.5'		<b>Equipment Type:</b>	
<b>Material:</b>	<b>Volume:</b>	<b>Contents:</b>		<b>Material:</b>	<b>Volume:</b>	<b>Contents:</b>	
<b>Notes/Conditions:</b> FACING NORTH				<b>Notes/Conditions:</b> Facing east			



<b>Equipment ID:</b> SS50@2.5		<b>Equipment Type:</b>		<b>Equipment ID:</b>		<b>Equipment Type:</b>	
<b>Material:</b>	<b>Volume:</b>	<b>Contents:</b>		<b>Material:</b>	<b>Volume:</b>	<b>Contents:</b>	
<b>Notes/Conditions:</b> FACING NORTH				<b>Notes/Conditions:</b>			