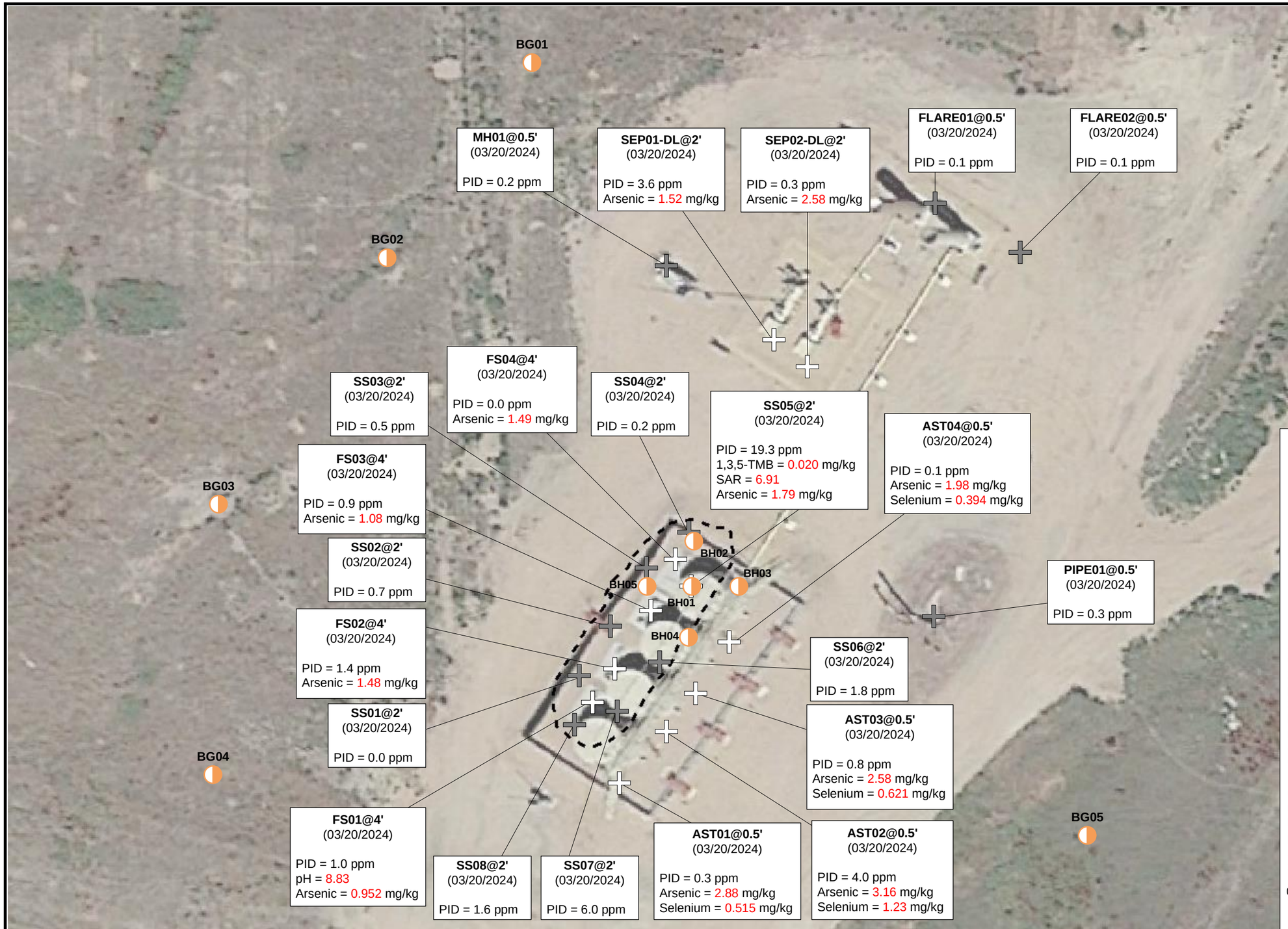

DATE:	05/22/2024
DESIGNED BY:	JW
DRAWN BY:	EH

TASMAN GEOSCIENCES

Tasman Geosciences, Inc.
6855 W 119th Avenue
Broomfield, CO 80020

Noble Energy, Inc. 100322 – DJ Basin
Five Rivers K09-28D
SENW, Section 9, Township 4 North, Range 66 West
Weld County, Colorado

Proposed Soil Boring Location Map