

COLORADO WELL LOCATION PLAT

ENERGY OPERATING COMPANY, INC.
WILLIAMSON #1
IN THE SE 1/4 OF THE SW 1/4 OF
SECTION 23, T.1N., R.72W., 6th P.M.
(Costilla Estates Survey, So-called)
COSTILLA COUNTY, COLORADO

WELL LOCATION: 614 FEET FROM THE SOUTH LINE, and
1,949 FEET FROM THE WEST LINE

COLORADO STATE PLANE COORDINATES OF STAKED
WELL LOCATION: NAD27 COLORADO STATE PLANE,
SOUTH ZONE X=2,022,453 Y=131,250
GROUND ELEVATION = 8351.

BASIS OF BEARING: GPS OBSERVATIONS

BASIS OF ELEVATION: 1996 GEOID MODEL OF THE
CONTIGUOUS UNITED STATES



MAY 17 1999



SCALE: 1" = 1000'



Some information on this plat is based on information taken from previous surveys, record information, or collateral evidence and may not reflect that which may be disclosed by a complete boundary survey. This plat is not to be relied on for the establishment of surface boundaries, fences, buildings, or other future improvements,

W STAKED WELL
LOCATION

3.25" Al. Cap
LS 26966

Mkd. Stone

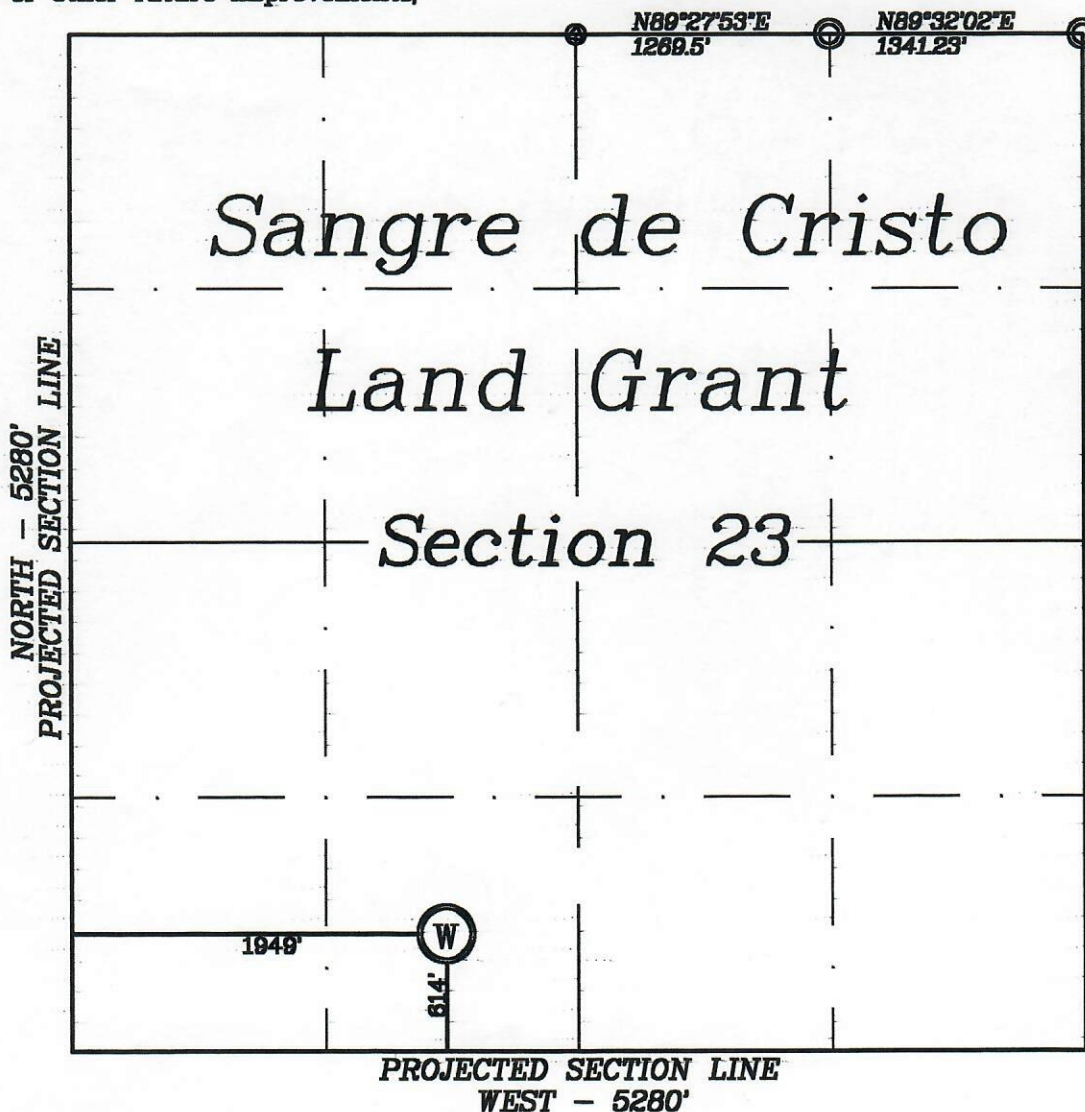

I hereby certify that the proposed well location shown on this plat was prepared from field notes of an actual survey performed by me, and that the same is true and correct to the best of my knowledge, information, and belief, and that there are no visible improvements within 200 feet of this proposed wellhead, unless noted otherwise.



Mark S. Luchetti
CO PLS #18468

May 11, 1999
Date Surveyed

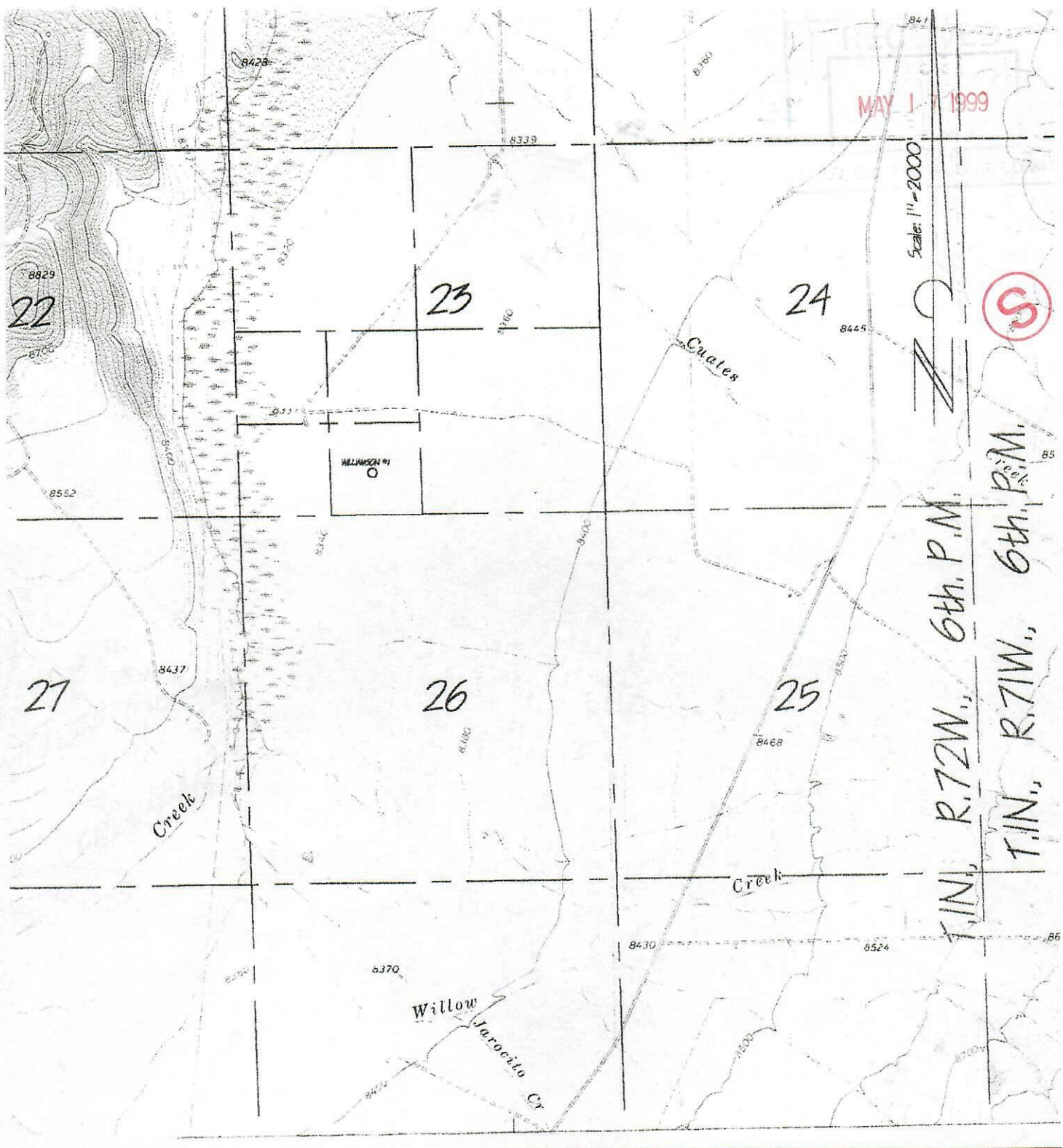

ENERGY OPERATING COMPANY, INC.

WILLIAMSON No.1

GENERAL LOCATION MAP

614 FSL 1,949 FWL

SEC. 23, T.1N., R.72W., 6th P.M.
(Costilla Estates Survey, So-called)

May 11, 1999

Sh. 4 of 4