

Legend

- P&A'd Wellhead
- Proposed Soil Sample
- Proposed Soil Screening
- Proposed Soil Vapor Point (SVP)
- Approximate Location of Flowline (To-Be-Removed)
- ▭ Excavation Extent

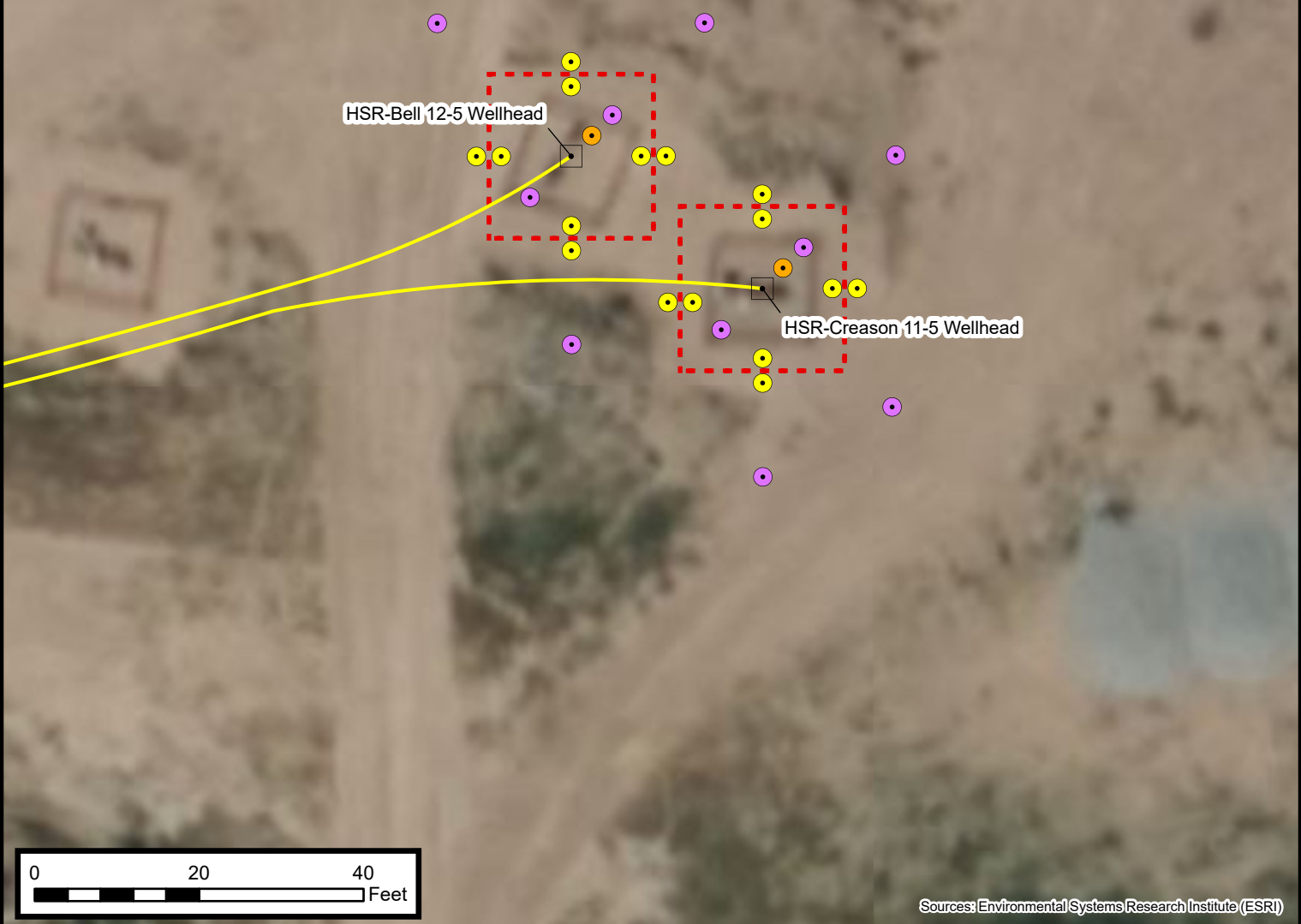

Default Folder: C:\Users\Margan TallOneDrive - ENSOLUM, LLC\Ensolium\GIS\0 - Projects\Kerr-McGee Oil & Gas Onshore, LP\09A14171004 - HSR-Creason 11-5 & HSR-Bell 12-5 Wellheads



Sources: Environmental Systems Research Institute (ESRI)



**Proposed Wellhead Excavation and
Soil Sampling Locations Map**
HSR-Creason 11-5 & HSR-Bell 12-5 Wellheads
Kerr-McGee Oil & Gas Onshore, LP
SESW SEC 5-T3N-R66W
Weld County, CO

Project Number: 09A14171004

**FIGURE
2**