

# FIGURES

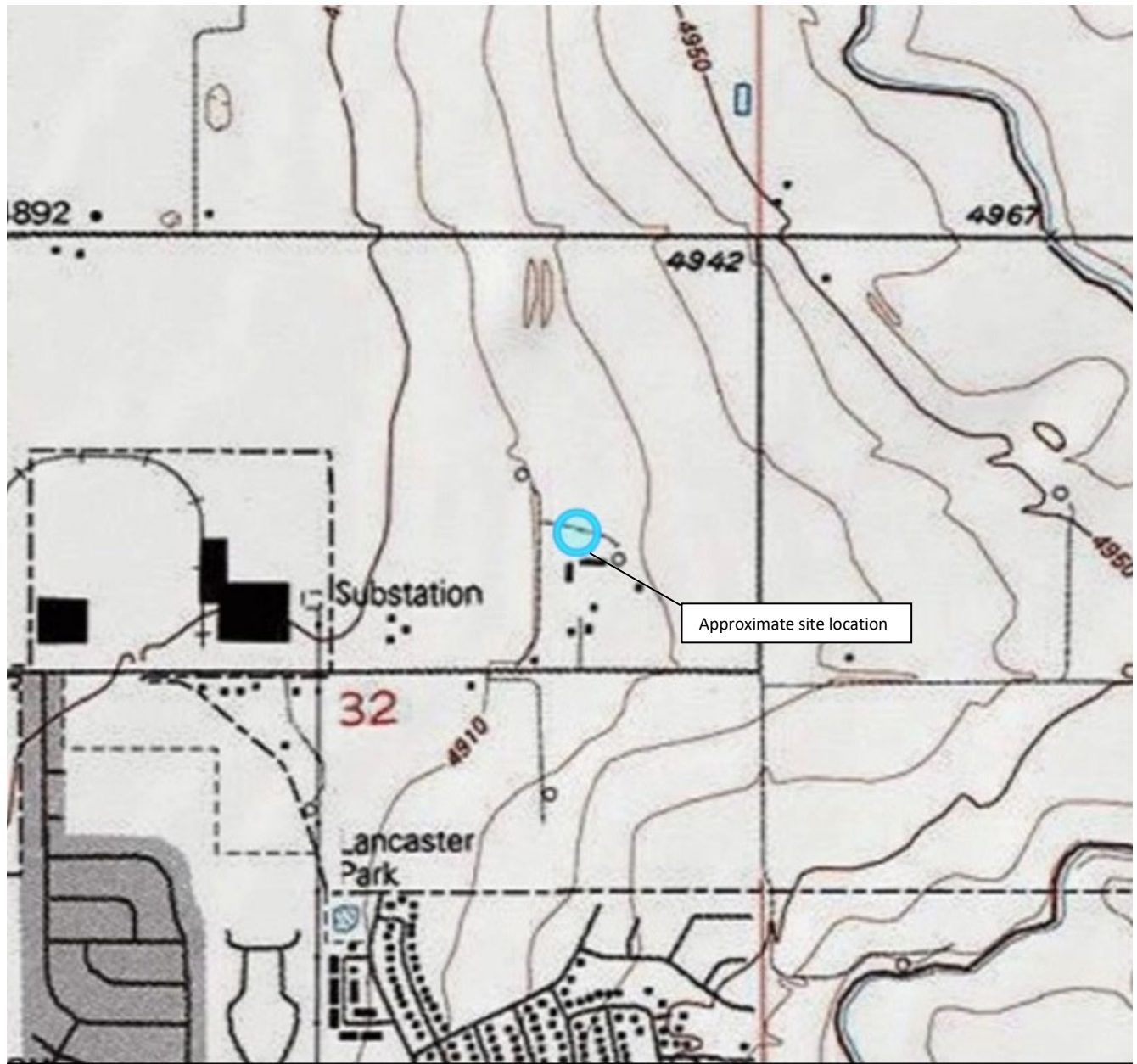

**Figure 1**

**Site Location Map**  
**Kerr-McGee Oil and Gas Onshore LP**  
**Fehr 7 8 24 25 26 41-32 Facility**  
**SENE Sec. 32-T2N-R66W**  
**Weld County, Colorado**



Source: USGS 7.5 Minute Topographic Map, Fort Lupton, CO Quadrangle

Drawn By: BB Date: 07/05/2024

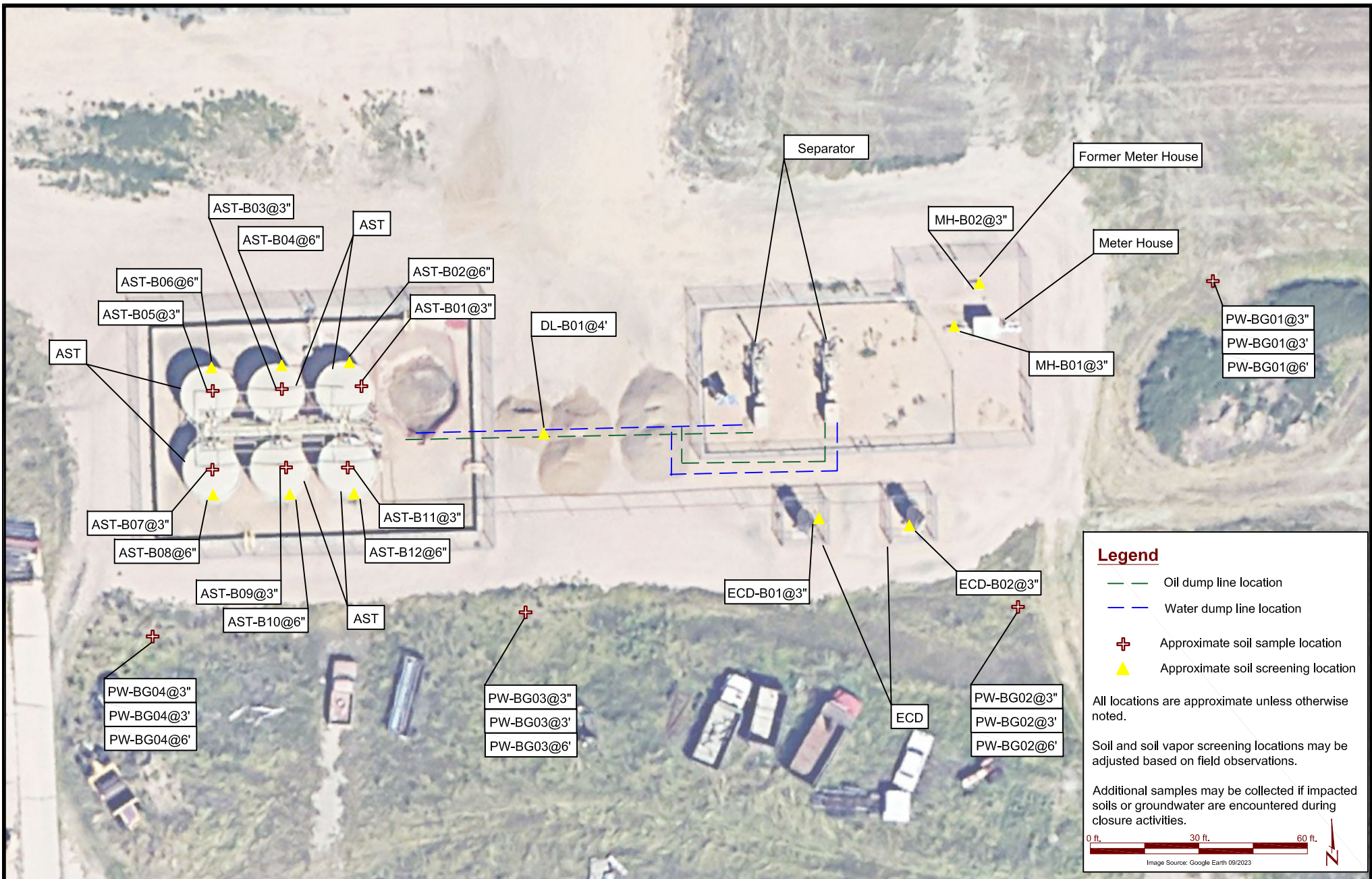

DATE: September 13, 2024

DESIGNED BY: D. Coloccia

DRAWN BY: C. Bilas



**Kerr-McGee Oil and Gas Onshore LP**  
**Fehr 7 8 24 25 26 41-32 Production Facility**  
 SENE Sec. 32-T2N-R66W  
 Weld County, Colorado

Screening and Sample Location Map

Figure 2

# TABLES



**TABLE 2**  
**FEHRN 7 8 24 25 26 41-32 O SA**  
**SOIL SAMPLE RESULTS SUMMARY TABLE - VOCs**  
**KERR-McGEE OIL AND GAS ONSHORE LP**

| Sample Location                                       | Date    | Benzene<br>(mg/kg) | Toluene<br>(mg/kg) | Ethylbenzene<br>(mg/kg) | Total Xylenes<br>(mg/kg) | TPH-GRO<br>(mg/kg) | TPH-DRO<br>(mg/kg) | TPH-ORO<br>(mg/kg) | Naphthalene<br>(mg/kg) | 1,2,4-TMB<br>(mg/kg) | 1,3,5-TMB<br>(mg/kg) |
|---|---------|--------------------|--------------------|-------------------------|--------------------------|--------------------|--------------------|--------------------|------------------------|----------------------|----------------------|
| <i>ECMC standards for soil (mg/kg)</i> <sup>(1)</sup> |         | 0.0026             | 0.69               | 0.78                    | 9.9                      | 500                |                    |                    | 0.0038                 | 0.0081               | 0.0087               |
| <i>ECMC standards for soil (mg/kg)</i> <sup>(2)</sup> |         | 1.2                | 490                | 5.8                     | 58                       | 500                |                    |                    | 2                      | 30                   | 27                   |
| <b>Tank Battery Soil Samples</b>                      |         |                    |                    |                         |                          |                    |                    |                    |                        |                      |                      |
| AST-B01 @ 3"  | 9/11/24 | <0.00200           | <0.00200           | <0.00200                | <0.00200                 | <0.200             | <25.0              | <100               | <0.002                 | <0.00200             | <0.00200             |
| AST-B03 @ 3"  | 9/11/24 | <0.00200           | <0.00200           | <0.00200                | <0.00200                 | <0.200             | <25.0              | <100               | <0.002                 | <0.00200             | <0.00200             |
| AST-B05 @ 3"  | 9/11/24 | <0.00200           | <0.00200           | <0.00200                | <0.00200                 | <0.200             | <25.0              | <100               | <0.002                 | <0.00200             | <0.00200             |
| AST-B07 @ 3"  | 9/11/24 | <0.00200           | <0.00200           | <0.00200                | <0.00200                 | <0.200             | <25.0              | <100               | <0.002                 | <0.00200             | <0.00200             |
| AST-B09 @ 3"  | 9/11/24 | <0.00200           | <0.00200           | <0.00200                | <0.00200                 | <0.200             | <25.0              | <100               | <0.002                 | <0.00200             | <0.00200             |
| AST-B11 @ 3"  | 9/11/24 | <0.00200           | <0.00200           | <0.00200                | <0.00200                 | <0.200             | <25.0              | <100               | <0.002                 | <0.00200             | <0.00200             |

**Notes:**

<sup>(1)</sup> ECMC Table 915-1: Protection of Groundwater Soil Screening Level Concentrations, effective January 15, 2021

<sup>(2)</sup> ECMC Table 915-1: Residential Soil Screening Level Concentrations, effective January 15, 2021

ECMC = Energy and Carbon Management Commission

< = Analytical result is less than the laboratory reporting limit

mg/kg = milligrams per kilogram

TPH-GRO = Total petroleum hydrocarbons - gasoline range organics

TPH-DRO = Total petroleum hydrocarbons - diesel range organics

TPH-ORO = Total petroleum hydrocarbons - oil range organics

TMB = Trimethylbenzene

**TABLE 3**  
**FEHRN 7 8 24 25 26 41-32 O SA**  
**SOIL SAMPLE RESULTS SUMMARY TABLE - PAHS**  
**KERR-McGEE OIL AND GAS ONSHORE LP**

| Sample Location                                      | Date    | 1-Methyl-naphthalene (mg/kg) | 2-Methyl-naphthalene (mg/kg) | Acenaphthene (mg/kg) | Anthracene (mg/kg) | Benzo(a)-anthracene (mg/kg) | Benzo(a)-pyrene (mg/kg) | Benzo(b)-fluoranthene (mg/kg) | Benzo(k)-fluoranthene (mg/kg) | Chrysene (mg/kg) | Dibenzo(a,h)-anthracene (mg/kg) | Fluoranthene (mg/kg) | Fluorene (mg/kg) | Ideno(1,2,3-cd)-pyrene (mg/kg) | Pyrene (mg/kg) |
|--|---------|------------------------------|------------------------------|----------------------|--------------------|-----------------------------|-------------------------|-------------------------------|-------------------------------|------------------|---------------------------------|----------------------|------------------|--------------------------------|----------------|
| <i>ECMC standards for soil (mg/kg)<sup>(1)</sup></i> |         | 0.006                        | 0.019                        | 0.55                 | 5.8                | 0.011                       | 0.24                    | 0.3                           | 2.9                           | 9                | 0.096                           | 8.9                  | 0.54             | 0.98                           | 1.3            |
| <i>ECMC standards for soil (mg/kg)<sup>(2)</sup></i> |         | 18                           | 24                           | 360                  | 1,800              | 1.1                         | 0.11                    | 1.1                           | 11                            | 110              | 0.11                            | 240                  | 240              | 1.1                            | 180            |
| <b>Tank Battery Soil Samples</b>                     |         |                              |                              |                      |                    |                             |                         |                               |                               |                  |                                 |                      |                  |                                |                |
| AST-B01 @ 3"   | 9/11/24 | <0.002                       | <0.002                       | <0.020               | <0.020             | <0.005                      | <0.020                  | <0.020                        | <0.020                        | <0.020           | <0.020                          | <0.020               | <0.020           | <0.020                         | <0.020         |
| AST-B03 @ 3"   | 9/11/24 | <0.002                       | <0.002                       | <0.020               | <0.020             | <0.005                      | <0.020                  | <0.020                        | <0.020                        | <0.020           | <0.020                          | <0.020               | <0.020           | <0.020                         | <0.020         |
| AST-B05 @ 3"   | 9/11/24 | <0.002                       | <0.002                       | <0.020               | <0.020             | <0.005                      | <0.020                  | <0.020                        | <0.020                        | <0.020           | <0.020                          | <0.020               | <0.020           | <0.020                         | <0.020         |
| AST-B07 @ 3"   | 9/11/24 | <0.002                       | <0.002                       | <0.020               | <0.020             | <0.005                      | <0.020                  | <0.020                        | <0.020                        | <0.020           | <0.020                          | <0.020               | <0.020           | <0.020                         | <0.020         |
| AST-B09 @ 3"   | 9/11/24 | <0.002                       | <0.002                       | <0.020               | <0.020             | <0.005                      | <0.020                  | <0.020                        | <0.020                        | <0.020           | <0.020                          | <0.020               | <0.020           | <0.020                         | <0.020         |
| AST-B11 @ 3"   | 9/11/24 | <0.002                       | <0.002                       | <0.020               | <0.020             | <0.005                      | <0.020                  | <0.020                        | <0.020                        | <0.020           | <0.020                          | <0.020               | <0.020           | <0.020                         | <0.020         |

**Notes:**

<sup>(1)</sup> Standards are taken from ECMC Table 915-1: Protection of Groundwater Soil Screening Level Concentrations, effective January 15, 2021

<sup>(2)</sup> Standards for soil are taken from ECMC Table 915-1: Residential Soil Screening Level Concentrations, effective January 15, 2021

ECMC = Energy & Carbon Management Commission

(<) = Analytical result is less than the indicated laboratory reporting limit

mg/kg = milligrams per kilogram

PAH = Polycyclic Aromatic Hydrocarbons

**TABLE 4**  
**FEHRN 7 8 24 25 26 41-32 O SA**  
**SOIL SAMPLE RESULTS SUMMARY TABLE - METALS**  
**KERR-McGEE OIL AND GAS ONSHORE LP**

| Sample Location                                       | Date      | Arsenic (mg/kg) | Barium (mg/kg) | Cadmium (mg/kg) | Chromium (VI) (mg/kg) | Copper (mg/kg) | Lead (mg/kg) | Nickel (mg/kg) | Selenium (mg/kg) | Silver (mg/kg) | Zinc (mg/kg) |
|---|-----------|-----------------|----------------|-----------------|-----------------------|----------------|--------------|----------------|------------------|----------------|--------------|
| <i>ECMC standards for soil (mg/kg) <sup>(1)</sup></i> |           | 0.29            | 82             | 0.38            | 0.00067               | 46             | 14           | 26             | 0.26             | 0.8            | 370          |
| <i>ECMC standards for soil (mg/kg) <sup>(2)</sup></i> |           | 0.68            | 15,000         | 71              | 0.3                   | 3,100          | 400          | 1,500          | 390              | 390            | 23,000       |
| <i>Site-Specific Background Limits</i>                |           | (@3") 4.31      | (@3") 186      | (@3") 0.365     | RP                    | (@3") 19.2     | (@3") 22.5   | (@3") 8.91     | (@3") 0.421      | (@3") 0.248    | (@3") 67.5   |
| <b>Tank Battery Soil Samples</b>                      |           |                 |                |                 |                       |                |              |                |                  |                |              |
| AST-B01 @ 3"  | 9/11/24   | <b>1.86*</b>    | 26.5           | <0.0967         | RP                    | <9.67          | 2.43         | 6.22           | <0.251           | <0.0967        | <35.8        |
| AST-B03 @ 3"  | 9/11/24   | <b>11.1</b>     | 51.0           | 0.228           | RP                    | 9.93           | 5.23         | 10.6           | <b>0.368*</b>    | <0.0965        | <35.7        |
| AST-B05 @ 3"  | 9/11/24   | <b>2.71*</b>    | 45.4           | <0.0947         | RP                    | <9.47          | 4.32         | 6.04           | <0.246           | <0.0947        | <35.0        |
| AST-B07 @ 3"  | 9/11/24   | <b>2.51*</b>    | 40.7           | <0.0891         | RP                    | <8.91          | 4.07         | 4.90           | <0.232           | <0.0891        | <33.0        |
| AST-B09 @ 3"  | 9/11/24   | <b>2.52*</b>    | 36.1           | <0.0959         | RP                    | <9.59          | 4.02         | 4.74           | <0.249           | <0.0959        | <35.5        |
| AST-B11 @ 3"  | 9/11/24   | <b>2.89*</b>    | 65.3           | 0.179           | RP                    | <9.73          | 9.26         | 6.02           | <0.253           | <0.0973        | <36.0        |
| <b>Background Soil Samples</b>                        |           |                 |                |                 |                       |                |              |                |                  |                |              |
| PW-BG01 @ 3"  | 9/11/2024 | 1.74            | 57.6           | 0.240           | RP                    | <8.81          | 8.71         | 4.87           | <0.229           | <0.0881        | <32.6        |
| PW-BG01 @ 3'  | 9/11/2024 | 2.18            | 64.9           | 0.120           | RP                    | <8.95          | 6.05         | 6.62           | <0.233           | <0.0895        | <33.1        |
| PW-BG01 @ 6'  | 9/11/2024 | 1.00            | 45.5           | <0.0865         | RP                    | <8.65          | 4.44         | 3.29           | <0.225           | <0.0865        | <32.0        |
| PW-BG02 @ 3"  | 9/11/2024 | 2.98            | 89.6           | 0.292           | RP                    | 15.4           | 18.0         | 6.96           | 0.337            | 0.199          | 54.0         |
| PW-BG02 @ 3'  | 9/11/2024 | 1.59            | 44.1           | 0.153           | RP                    | <9.82          | 8.51         | 4.00           | <0.255           | <0.0982        | <36.3        |
| PW-BG02 @ 6'  | 9/11/2024 | 2.59            | 73.6           | <0.0876         | RP                    | <8.76          | 4.67         | 4.02           | <0.228           | <0.0876        | <32.4        |
| PW-BG03 @ 3"  | 9/11/2024 | 3.19            | 77.4           | 0.246           | RP                    | 10.4           | 10.6         | 6.16           | <0.251           | <0.0967        | 40.7         |
| PW-BG03 @ 3'  | 9/11/2024 | 1.92            | 41.2           | <0.0905         | RP                    | <9.05          | 7.57         | 3.66           | <0.235           | <0.0905        | <33.5        |
| PW-BG03 @ 6'  | 9/11/2024 | 1.61            | 90.7           | <0.0914         | RP                    | <9.14          | 4.55         | 4.84           | <0.238           | <0.0914        | <33.8        |
| PW-BG04 @ 3"  | 9/11/2024 | 3.45            | 149            | 0.255           | RP                    | 13.5           | 15.0         | 7.13           | 0.259            | 0.135          | 51.6         |
| PW-BG04 @ 3'  | 9/11/2024 | 3.19            | 77.2           | 0.258           | RP                    | 10.0           | 15.1         | 6.09           | 0.234            | <0.0859        | 42.7         |
| PW-BG04 @ 6'  | 9/11/2024 | 2.02            | 66.6           | <0.0877         | RP                    | <8.77          | 4.54         | 4.48           | <0.228           | <0.0877        | <32.5        |

**Notes:**

<sup>(1)</sup> Standards are taken from ECMC Table 915-1: Protection of Groundwater Soil Screening Level Concentrations, effective January 15, 2021

<sup>(2)</sup> Standards for soil are taken from ECMC Table 915-1: Residential Soil Screening Level Concentrations, effective January 15, 2021

ECMC = Energy and Carbon Management Commission

(<) = Analytical result is less than the indicated laboratory reporting limit

mg/kg = milligrams per kilogram

RP = Results Pending

Values presented in **BOLD** contained concentrations exceeding ECMC Table 915-1 Cleanup Concentrations.

Values presented in **BOLD\*** contained concentrations exceeding ECMC Table 915-1 Cleanup Concentrations, but are within site-specific background limits.



**ATTACHMENT A**  
**FIELD NOTES AND PHOTOGRAPHIC LOG**



## Tank Battery Closure Checklist 2

### Additional Attachments (Optional)

|                                   |                                  |
|-----------------------------------|----------------------------------|
| Site Name & COGCC Facility Number | Fehr 7 8 24 25 26 41-32 Facility |
| Remediation Project #             | 36422                            |
| Date                              | 09/11/2024                       |

### Site Information

|   |                         |
|---|-------------------------|
| Associated Wells                          |                         |
| Location                                  |                         |
| Latitude                                  | 40.096937               |
| Longitude                                 | -104.79488              |
| General Condition of Site                 | Good condition          |
| USCS Soil Type                            | Sandy Loam / Sandy Loam |
| Estimated Depth to Groundwater            | <20'                    |
| Hydrocarbon Impacted Soils / Spills       | None observed           |
| Salt Crusted Soils or Impacted Vegetation | None observed           |

### Soil Samples

| #   | Sample Date | Sample Time | Soil Sample ID | PID Readings | Visual | Olfactory | Equipment Type           |
|-----|-------------|-------------|----------------|--------------|--------|-----------|--------------------------|
| R1  | 09/11/2024  | 11:30 AM    | PW-BG01 @ 3"   | 0.5          | N.S    | N.O       | Background               |
| R2  | 09/11/2024  | 11:32 AM    | PW-BG01 @ 3'   | 0.0          | N.S    | N.O       | Background               |
| R3  | 09/11/2024  | 11:34 AM    | PW-BG01 @ 6'   | 0.5          | N.S    | N.O       | Background               |
| R4  | 09/11/2024  | 11:40 AM    | PW-BG02 @ 3"   | 0.9          | N.S    | N.O       | Background               |
| R5  | 09/11/2024  | 11:42 AM    | PW-BG02 @ 3'   | 1.0          | N.S    | N.O       | Background               |
| R6  | 09/11/2024  | 11:44 AM    | PW-BG02 @ 6'   | 1.8          | N.S    | N.O       | Background               |
| R7  | 09/11/2024  | 11:50 AM    | PW-BG03 @ 3"   | 1.3          | N.S    | N.O       | Background               |
| R8  | 09/11/2024  | 11:52 AM    | PW-BG03 @ 3'   | 1.5          | N.S    | N.O       | Background               |
| R9  | 09/11/2024  | 11:54 AM    | PW-BG03 @ 6'   | 1.6          | N.S    | N.O       | Background               |
| R10 | 09/11/2024  | 12:00 PM    | PW-BG04 @ 3"   | 0.3          | N.S    | N.O       | Background               |
| R11 | 09/11/2024  | 12:02 PM    | PW-BG04 @ 3'   | 0.7          | N.S    | N.O       | Background               |
| R12 | 09/11/2024  | 12:04 PM    | PW-BG04 @ 6'   | 0.9          | N.S    | N.O       | Background               |
| R13 | 09/11/2024  | 02:00 PM    | AST-B01 @ 3"   | 0.7          | N.S    | N.O       | Aboveground Storage Tank |
| R14 | 09/11/2024  | 02:02 PM    | AST-B02 @ 6"   | 1.9          | N.S    | N.O       | Aboveground Storage Tank |
| R15 | 09/11/2024  | 02:10 PM    | AST-B03 @ 3"   | 2.7          | N.S    | N.O       | Aboveground Storage Tank |
| R16 | 09/11/2024  | 02:12 PM    | AST-B04 @ 6"   | 0.0          | N.S    | N.O       | Aboveground Storage Tank |
| R17 | 09/11/2024  | 02:20 PM    | AST-B05 @ 3"   | 1.9          | N.S    | N.O       | Aboveground Storage Tank |
| R18 | 09/11/2024  | 02:22 PM    | AST-B06 @ 6"   | 1.6          | N.S    | N.O       | Aboveground Storage Tank |
| R19 | 09/11/2024  | 02:30 PM    | AST-B07 @ 3"   | 1.6          | N.S    | N.O       | Aboveground Storage Tank |

| #   | Sample Date | Sample Time | Soil Sample ID   | PID Readings | Visual | Olfactory | Equipment Type           |
|-----|-------------|-------------|------------------|--------------|--------|-----------|--------------------------|
| R20 | 09/11/2024  | 02:32 PM    | AST-B08 @ 6"     | 0.8          | N.S    | N.O       | Aboveground Storage Tank |
| R21 | 09/11/2024  | 02:40 PM    | AST-B09 @ 3"     | 2.1          | N.S    | N.O       | Aboveground Storage Tank |
| R22 | 09/11/2024  | 02:42 PM    | AST-B10 @ 6"     | 3.4          | N.S    | N.O       | Aboveground Storage Tank |
| R23 | 09/11/2024  | 02:50 PM    | AST-B11 @ 3"     | 0.1          | N.S    | N.O       | Aboveground Storage Tank |
| R24 | 09/11/2024  | 02:52 PM    | AST-B12 @ 6"     | 0.0          | N.S    | N.O       | Aboveground Storage Tank |
| R25 | 09/11/2024  | 02:54 PM    | DL-B01 @ 4'      | 1.6          | N.S    | N.O       | Dump Line                |
| R26 | 09/11/2024  | 02:56 PM    | MH-B01 @ 3"      | 2.2          | N.S    | N.O       | Meter House              |
| R27 | 09/11/2024  | 02:58 PM    | MH-B02 @ 3"      | 2.6          | N.S    | N.O       | Meter House              |
| R28 | 09/11/2024  | 03:00 PM    | ECD-B01 @ 3"     | 1.7          | N.S    | N.O       | Emissions Control Device |
| R29 | 09/11/2024  | 03:02 PM    | ECD-B02 @ 3"     | 1.2          | N.S    | N.O       | Emissions Control Device |
| R30 | 09/11/2024  | 08:15 AM    | Bottom of AST-01 |              |        |           | Aboveground Storage Tank |
| R31 | 09/11/2024  | 08:17 AM    | Bottom of AST-02 |              |        |           | Aboveground Storage Tank |
| R32 | 09/11/2024  | 08:19 AM    | Bottom of AST-03 |              |        |           | Aboveground Storage Tank |
| R33 | 09/11/2024  | 08:21 AM    | Bottom of AST-04 |              |        |           | Aboveground Storage Tank |
| R34 | 09/11/2024  | 08:23 AM    | Bottom of AST-05 |              |        |           | Aboveground Storage Tank |
| R35 | 09/11/2024  | 08:25 AM    | Bottom of AST-06 |              |        |           | Aboveground Storage Tank |

Photo(s)

R1 - P1



Facing north

R4 - P1



Facing north

R7 - P1



Facing north

R10 - P1



Facing north

R13 - P1

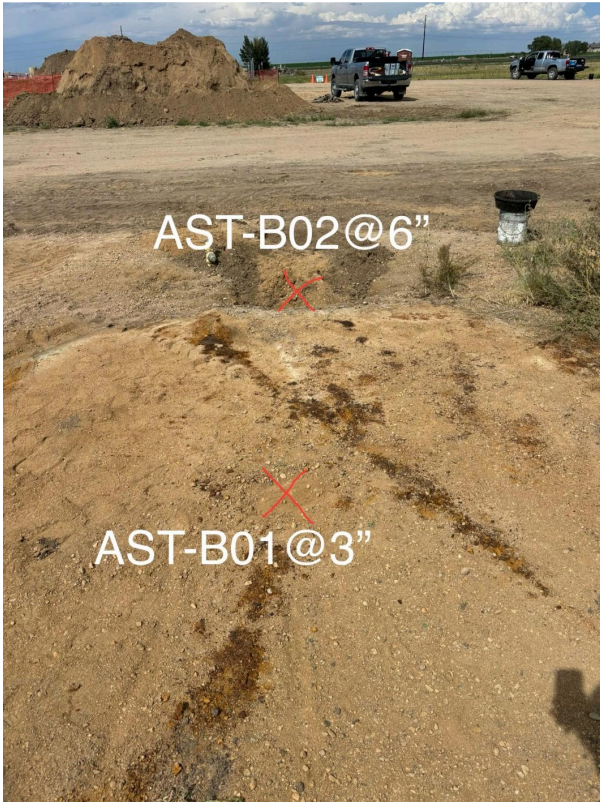

Facing north

R15 - P1

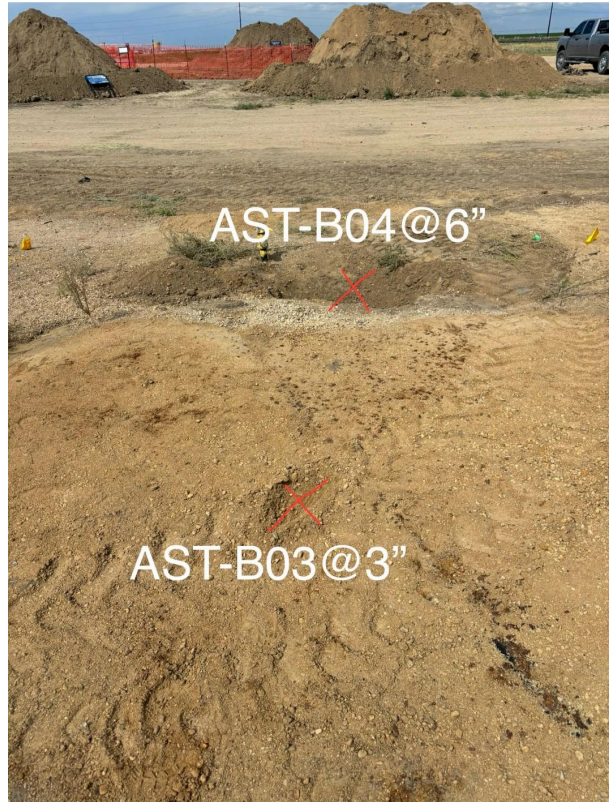

Facing north

R17 - P1

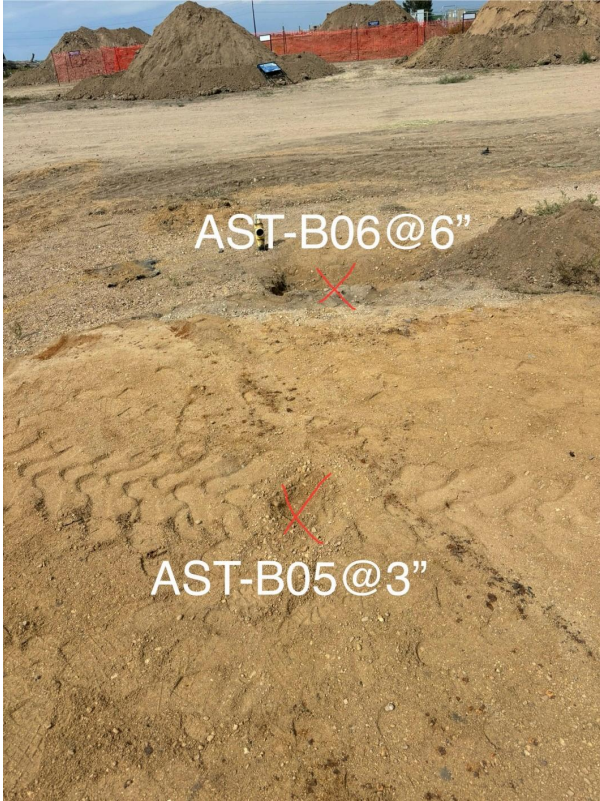

Facing north

R19 - P1



Facing south

R21 - P1



Facing south

R23 - P1



Facing south

R25 - P1



Facing north

R26 - P1

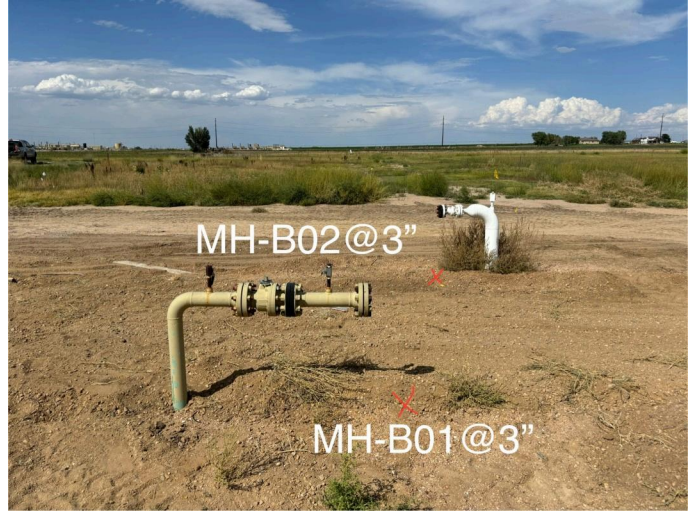

Facing north

R28 - P1



Facing north

R29 - P1



Facing north

R30 - P1



Facing West

R31 - P1



Facing West

R32 - P1



Facing West

R33 - P1



Facing East

R34 - P1



Facing East

R35 - P1



Facing West

Other observations regarding tanks

## Summary

Was impacted soil identified? Yes - less than 10 cubic yards

Total number of soil samples field screened 29

Total number of soil samples collected 29

Highest PID Reading 3.4

Total number of soil samples submitted to lab for analysis 18

Was groundwater encountered during the investigation? No

Measured depth to groundwater

Was remedial groundwater removal conducted?

Date Groundwater was encountered

Commencement date of removal

Sheen on groundwater?

Free product observed?

Volume of groundwater removed prior to sampling

Volume of groundwater removed post sampling

Total volume of groundwater removed

Total number of groundwater samples collected

Total number of groundwater samples submitted to lab for analysis

**ATTACHMENT B  
STATE NOTIFICATION**

---

**From:** Bugarin, Eve M <Eve\_Bugarin@oxy.com>

**Sent:** Monday, September 16, 2024 3:55 PM

**To:** Anderson - DNR, Laurel <laurel.anderson@state.co.us>; Jason Maxey <jmaxey@weldgov.com>; Roy Rudisill (rrudisill@co.weld.co.us) <rrudisill@co.weld.co.us>

**Cc:** Scranton, Lynna <Lynna\_Scranton@oxy.com>; Mickelson, Erik <Erik\_Mickelson@oxy.com>; Rowley, Taylor <Taylor\_Rowley@oxy.com>; Lytle, Andy <Andrew\_Lytle@oxy.com>; Jobe, Don <Don\_Jobe@oxy.com>; Grage, Mark <Mark\_Grage@oxy.com>; Brice, Jennifer <Jennifer\_Brice@oxy.com>; Neely, Dewey (Platteville) <Dewey\_Neely2@oxy.com>; Coleman, Julie <Julie\_Coleman@oxy.com>; Riemer, Joseph <Joseph\_Riemer@oxy.com>; Wells, Matt <Matthew\_Wells@oxy.com>; Mathes, Robert <Robert\_Mathes@oxy.com>; Ochoa, Ariana <Ariana\_Ochoa@oxy.com>; Bartoszek, Jaron <Jaron\_Bartoszek@oxy.com>; Kiel, Macy <Macy\_Kiel@oxy.com>; Lee, Austin <Austin\_Lee@oxy.com>; Bugarin, Eve M <Eve\_Bugarin@oxy.com>

**Subject:** State Reportable Release 24 Hour Notification - Fehrn 7 8 24 25 26 41-32 Facility

Good Afternoon,

We identified a state reportable release following the identification of historically impacted soil of an unknown volume. This release was not an active release. A Form 19 Release Report is forthcoming. This release did not threaten Waters of the State, Public Water System, residences or occupied structures, livestock, wildlife, air quality, or publicly-maintained roads.

The following have been notified via specified method below:

- Weld County contacted via electronic mail
- **Surface Owner notification in process**

The Environmental Release/Incident Report Hotline and Colorado Parks and Wildlife was not contacted as this release did not trigger notification requirements per 912.b.(2)B.

Location Details:

- Facility Name: Fehrn 7 8 24 25 26 41-32 Facility
- Location: SENE 32 2N 66W
- Latitude/Longitude: 40.096937, -104.794880
- Facility ID: 487116

Please let me know if you have any questions.

Thank you,

*Eve Bugarin* | Environmental Advisor

Occidental Petroleum Corporation | 501 N. Division Blvd | Platteville, CO 80651

O: 970.515.1727