

VERBAL REQUEST

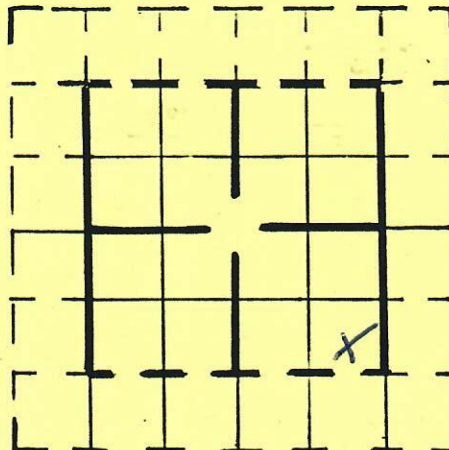

NOTICE OF INTENT TO DRILL

NOTICE OF INTENT TO ABANDON ☒

OTHER

Shelby Drlg. (Cont.)

COMPANY Northern Pump Co. ADDRESS _____

BY Matt Robret Eng. PHONE NO. _____ EXT. _____

WELL NO. 3-1 ~~SE SE~~ LEASE Govt.

COUNTY Rio Blanco FIELD Rangely DRLG UNIT _____

LOCATION SE SE SEC 3 TWP 1 N RNGE 102 W MERIDIAN 6
ft. from N or S Sec. Line, and _____ ft. from E or W Sec. Line

ESTIMATED DATE OF WORK 1-12-86 ESTIMATED TIME _____

DETAILS OF PLAN OF WORK: T.D. 6450 FORMATION Weber

SURFACE CASING 9 5/8" @ 639'

Plug 6450' - 6000' (Top Weber 6090')

Plug 4625' - 4475' (Entrada section)

Plug 3767' - 3597' (Top Dakota 3652') DST 3597' - 3667'
3750' - 3650' Rec. 3500' H₂O

25 sat @ 639'

10 sat @ surface w/plate

BONDING STATUS: PLUGGING _____ SURFACE _____ OTHER _____

Is surface owner also mineral owner? _____

ACREAGE LEASED SURROUNDING DRILLSITE _____

APPROVED BY: _____

J. A. McRae

DATE

1-12-86



00039071