

DEPARTMENT OF THE INTERIOR
BUREAU OF LAND MANAGEMENT
COLORADO
REPORT OF EXAMINATION FOR CULTURAL RESOURCES

2.b. Case File #
Oil & Gas Lease
Coal: Explor.:
Lease: Right-of-way
Other

1. Abstract: survey, Northern Pump Co.'s Government #3-1 well site; 660 X 860' area surveyed - no cultural resources found. Archeological clearance for project recommended.
- 2.a. Resource Area: White River Planning Unit:
Location: T1N R102W Sec. 3 USGS Quad: Rangley
3. Project Description: well pad Size: 325 X 275
well pad and alternate location: alternate located 175' south of preferred location

Topography: bench on south side of White River; nearly flat terrain

Vegetation: saltbush, cheat grass, bunch grasses, sagebrush, prickly pear, and a few scattered juniper
4. Examination Procedure: series of transects spaced 15m apart walked across area 660 X 660' surrounding both well locations, inventoring a 660 X 860' area (13 acres)
5. Findings: no cultural resources found; improved road to east to be used for access - has been previously surveyed and currently being used for access to oil field; much of the survey area has been severely disturbed (powerlines, roads, wells)
6. Recommendations: archeological clearance for the project is recommended
all access is either in the 660 X 860' surveyed area or is on the previously surveyed and improved road to east of pad
Permit # C-39461
(BLM work-job code)

I certify that this examination complies with EO 11593.

October 16, 1985
Date(s) of Examination

Robert L. Hender
Archaeologist/Historian

This report meets (does not meet) applicable standards of acceptability.
A 106 statement ____ is ____ is not required for this project.

Date

BLM Reviewing Archaeologist/Historian

A clear copy of (or an original of) the USGS Topographic Map of the project and the area surveyed must be attached.



00039069

CSO 8100-1 (July 1979)

RANGLEY, COLO.
(1962)

RECEIVED
NOV 7 1985
COLD OIL & GAS CONVS COMM

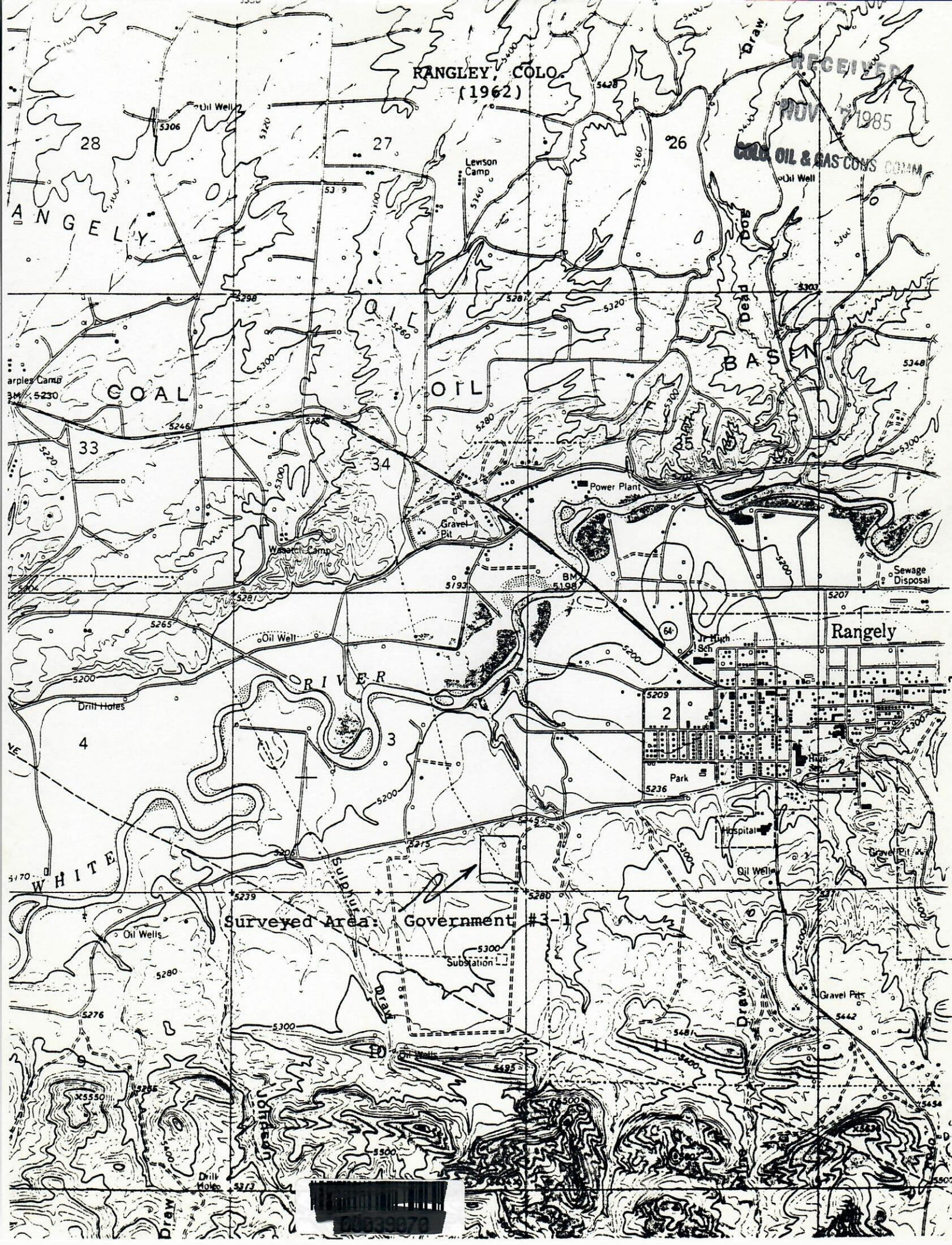

SCALE 1" = 50'

RECEIVED

NOV 7 1985

COLORADO OIL & GAS CONSERVATION COMM.

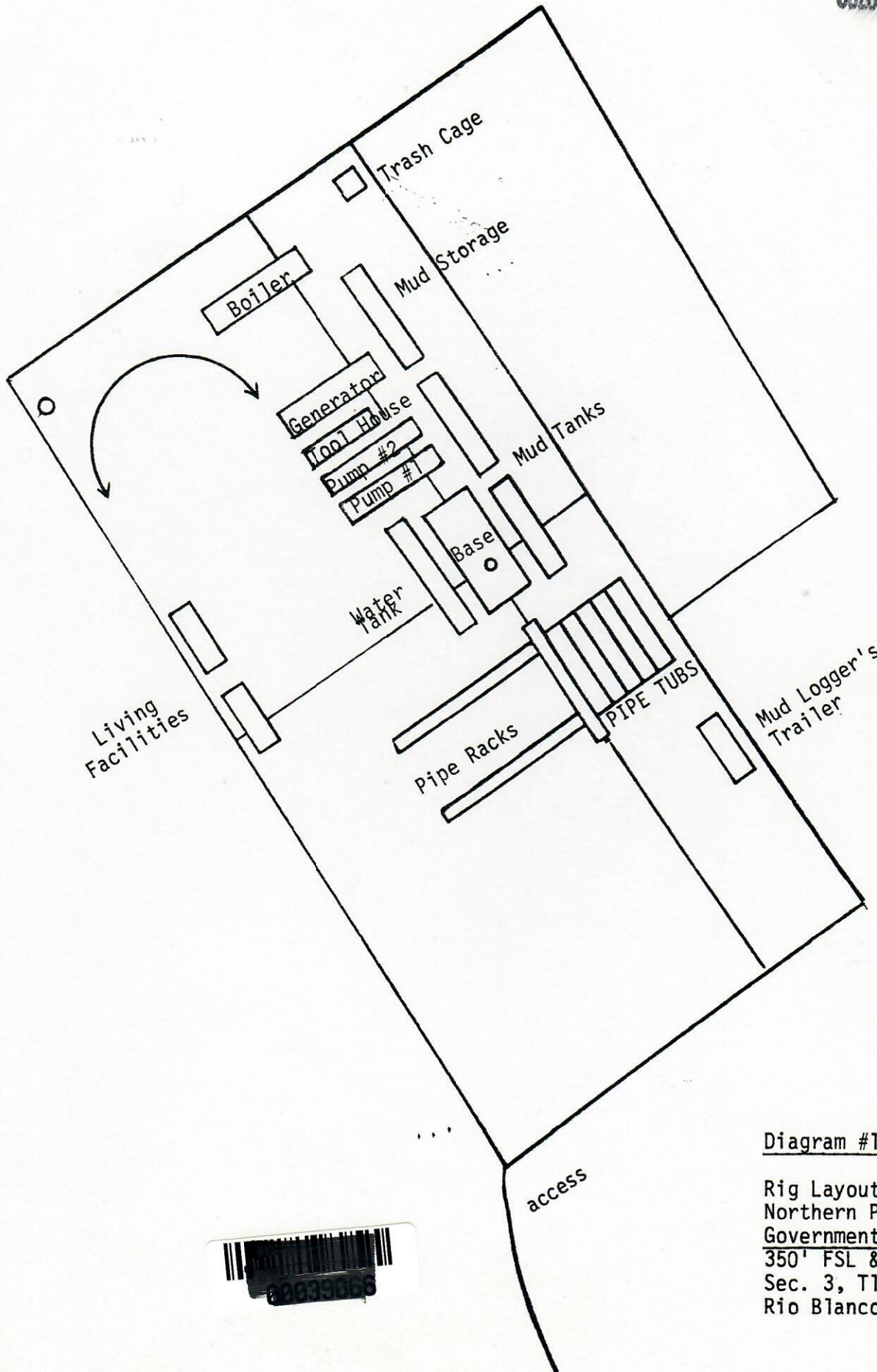

Diagram #1

Rig Layout
Northern Pump Company
Government #3-1
350' FSL & 600' FEL
Sec. 3, T1N - R102W
Rio Blanco, Co., CO



RECEIVED

NOV 7 1985

COLO. OIL & GAS CONS. COMM

WELL PAD CROSS-SECTION

Well GOVERNMENT #3-1

Cut /////
Fill

Scales: 1"=50' H.
1"=30' V.

1.7 Vertical Exaggeration

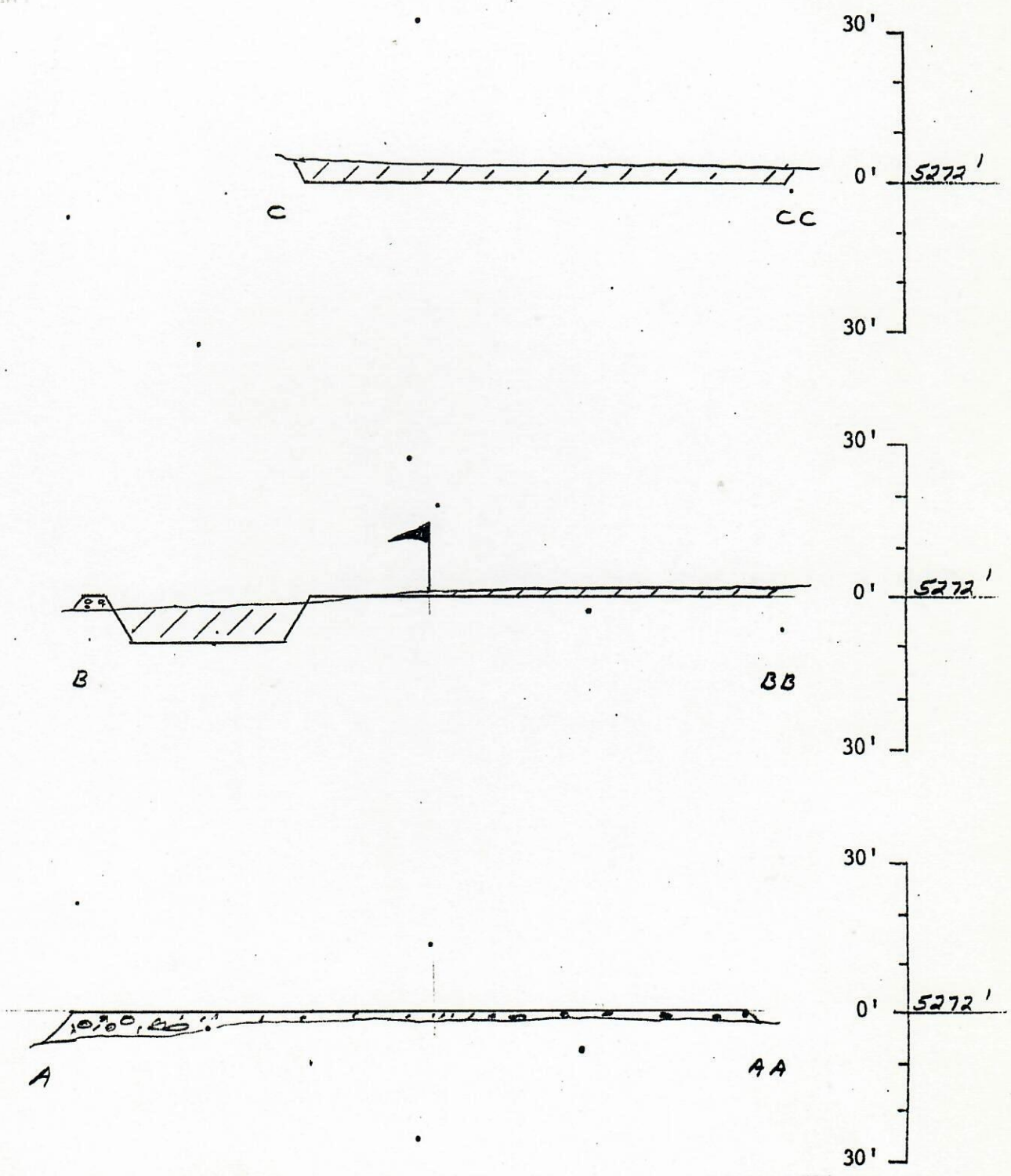

Diagram #2
Cross Sections
Northern Pump Comp.
Government #3-1
Sec. 3, T1N - R102W
Rio Blanco Co., CO

RECEIVED

NOV 7 1985

WELL GOVERNMENT #3-1
COLO. OIL & GAS CONS. COM.

WELL PAD PLAN VIEW

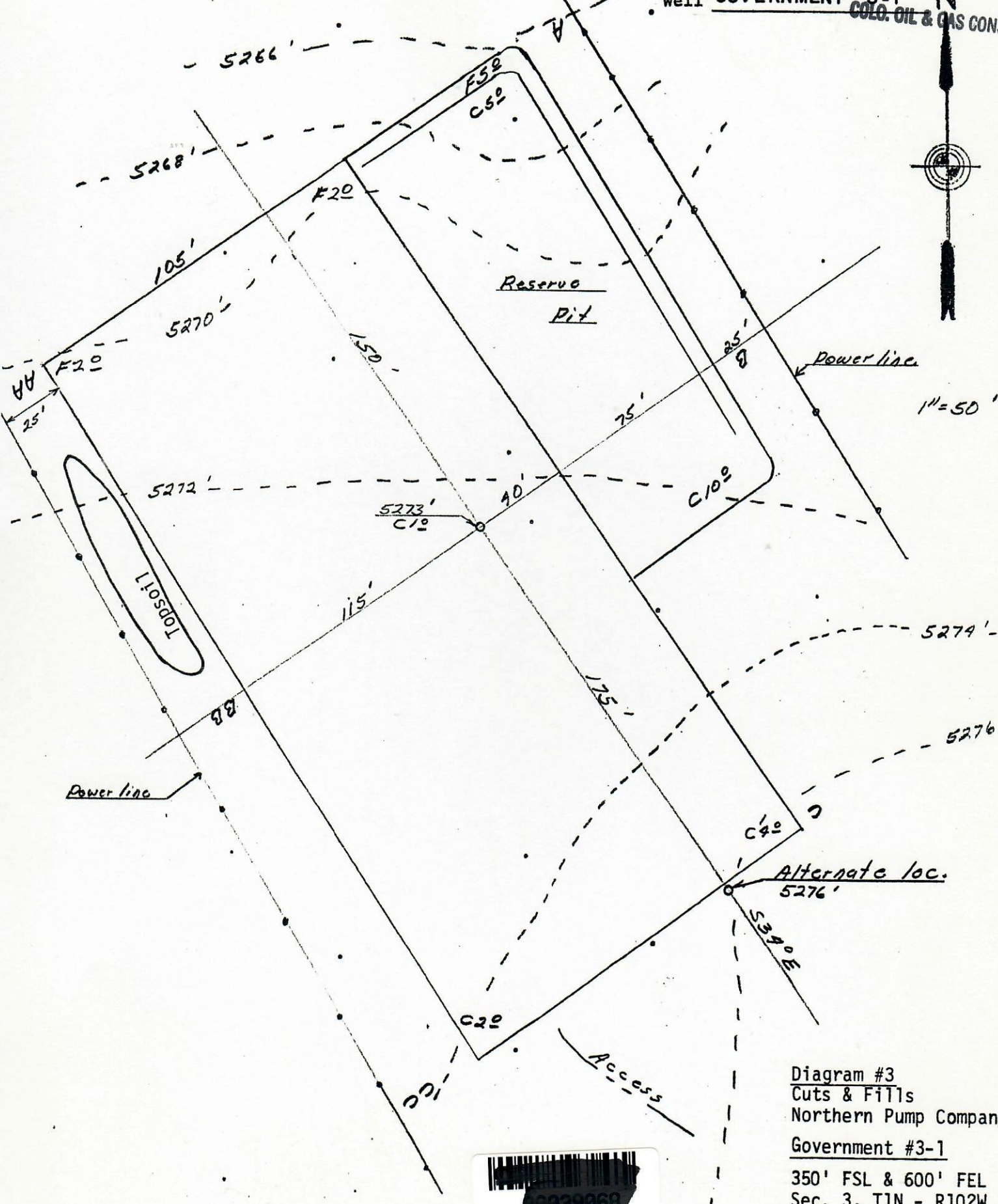

Diagram #3
Cuts & Fills
Northern Pump Company
Government #3-1
350' FSL & 600' FEL
Sec. 3, T1N - R102W
Rio Blanco Co., CO



28

27

26

25

N

RECEIVED

NOV 7 1971

GOLD OIL & GAS COMPANY

36

33

34

35

4

3

2

1

T
I
N

9

10

11

12

16

15

14

13

21

22

23

Map #2

Northern Pump Company

Government #3-1

350' FSL & 600' FEL

Sec. 3, T1N-R102W

Rio Blanco County, CO



Proposed Location



Producing Wells



Dry Hole

 88039065