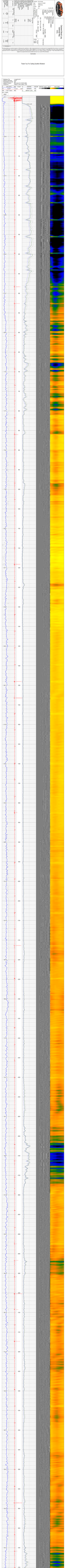

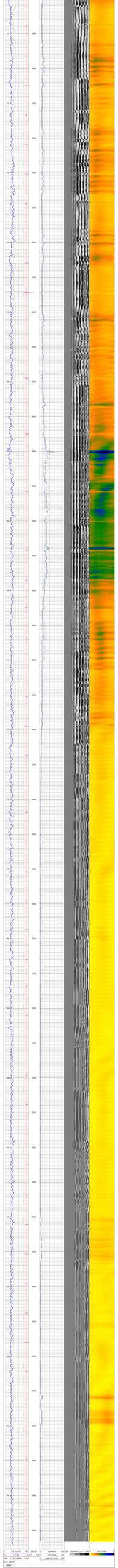

Cement Bond Log
Gamma Ray
CCL

Company	PDC Energy
Well	Gemini K 01-09HZ
Field	Wattenberg
County	Weld
State	CO

Country USA

Location:
API # : 05-123-30686
BHL: 1320' FSL & 460' FWL
SEC 1 TWP 4N RGE 66W

Other Services

Permanent Datum		Elevation 4694'	Elevation
Log Measured From			K.B. 4707'
Drilling Measured From			D.F. 4706' G.L. 4694'

Date	April 22, 2024
Run Number	1
Depth Driller	11,370'
Depth Logger	5970'
Bottom Logged Interval	5970'-0'
Top Log Interval	
Open Hole Size	
Type Fluid	water
Density / Viscosity	
Max. Recorded Temp.	
Estimated Cement Top	
Time Well Ready	
Time Logger on Bottom	
Equipment Number	806
Location	
Recorded By	Meisner
Witnessed By	McGraw

Borehole Record			Tubing Record			
Run Number	Bit	From	To	Size	Weight	From	To

Casing Record	Size	Wgt/Ft	Top	Bottom
Surface String	9-5/8"	40	0	559'
Prot. String	7"	26	0	7410'
Production String	4.5	11.6	6200'	11,370'
Liner				

<<< Fold Here >>>

All interpretations are opinions based on inferences from electrical or other measurements and we cannot and do not guarantee the accuracy or correctness of any interpretation, and we shall not, except in the case of gross or willful negligence on our part, be liable or responsible for any loss, costs, damages, or expenses incurred or sustained by anyone resulting from any interpretation made by any of our officers, agents or employees. These interpretations are also subject to our general terms and conditions set out in our current Price Schedule.

Comments

Thank You For Calling Surefire Wireline!

Database File	cvxgemhz.db
Dataset Pathname	pass1
Presentation Format	pdc
Dataset Creation	Mon Apr 22 14:36:05 2024
Charted by	Depth in Feet scaled 1:240

0 GR (GAPI) 200	CCL$1	0 AMPMIN 100	200 WVF5FT (usec) 1200	1 SECTORS 8
10 CCL$1 -1.1	0.5 0.8	0 AMPMAX 100		
400 TT3FT (usec) 200		0 AMP3FT (mV) 100		
GCT_TEMP (degF)				

147.97
3800
3850
150.46
3900
3950
152.74
4000
4050
155.54
4100
4150
158.08
4200
4250
160.91
4300
4350
163.63
4400
4450
165.91
4500
4550
168.47
4600
4650
171.16
4700
4750
173.64
4800
4850
176.47
4900
4950
179.11
5000
5050
181.73
5100
5150
184.50
5200
5250
188.06
5300
5350
191.19
5400
5450
194.16
5500
5550
197.28
5600
5650
199.97
5700
5750
202.53
5800
5850
204.86
5900
5950
0 GR (GAPI) 200
10 CCL$1 -1.1
400 TT3FT (usec) 200
GCT_TEMP (degF)
CCL$1
0.5 0.8
0 AMPMIN 100
0 AMPMAX 100
0 AMP3FT (mV) 100
200 WVF5FT (usec) 1200
1 SECTORS 8