

Reviewed by:
Jeffrey Schroeder
 Senior Geologist
 Extraction Oil and Gas

I CERTIFY THAT I AM A PROFESSIONAL GEOLOGIST, HAVING MET THE EDUCATIONAL REQUIREMENTS AND PROFESSIONAL WORK EXPERIENCE REQUIRED BY C.R.S 23-41-208(b). I HAVE REVIEWED INFORMATION PERTAINING TO THIS OIL AND GAS LOCATION AND THE SURROUNDING AREA AND HAVE IDENTIFIED THREE GEOLOGIC HAZARDS: SINCE THE LOCATION HAS PREVIOUSLY BEEN IRRIGATED CROPLAND WE DON'T BELIEVE THAT EG-14 EOLIAN SOILS ARE PRESENT IN SIGNIFICANT ENOUGH QUANTITIES TO ADVERSELY IMPACT THE PROPOSED PROJECT. ADDITIONALLY, THE TOPSOIL PERFORMED FOR THE PROPOSED LOCATION CONFIRM THAT SAND IS BOUND BY OTHER MATERIALS (I.E. CLAY); EROSION FROM WIND OR WATER IS MINIMAL.

NOTE:

EG-14 EOLIAN (WIND-BLOWN) DEPOSITS, DUNE AND SHEET SAND DEPOSITS, AND CRETACEOUS AND TERTIARY FORMATIONS ARE ALL WITHIN 1 MILE OF THE WORKING PAD SURFACE.

SOURCES/HAZARDS REVIEWED:
 1. COGCC - GEOLOGIC HAZARDS
 -[HTTPS://COGCC.STATE.CO.US/ DATA2.HTML#/DOWNLOADS](https://cogcc.state.co.us/data2.html#/downloads)

- a. DRMS MINE
- b. CGS COAL MINE

- c. COAL AREA
 - d. EARTHQUAKES
2. COLORADO GEOLOGICAL SURVEY
 -[HTTPS://COLORADOGEOLOGICALSURVEY.ORG/GIS-DATA-MAP-PORTAL/](https://coloradogeologicalsurvey.org/gis-data-map-portal/)

- a. FAULT LINES
- b. COLLAPSIBLE SOILS
- c. COAL MINES

LEGEND

	LIMITS OF DISTURBANCE AREA		EFFECTIVE FEMA 100-YEAR FLOODPLAIN
	WORKING PAD SURFACE		EFFECTIVE FEMA 100-YEAR FLOODWAY
	5280' BUFFER		
	EG-14 DUNE AND SHEET SAND DEPOSITS		
	EG-14 CRETACEOUS AND TERTIARY FORMATIONS		
	EG-14 EOLIAN WIND BLOWN DEPOSITS		

LAMP RYNEARSON

LAMPRYNEARSON.COM



OMAHA, NEBRASKA
 14710 W. DODGE RD, STE. 100 (402) 496-2498
 NE AUTH. NO.: CA0130

FORT COLLINS, COLORADO
 4715 INNOVATION DR., STE. 100 (970) 226-0342

KANSAS CITY, MISSOURI
 9001 STATE LINE RD., STE. 200 (816) 361-0440
 MO AUTH. NO.: E-2013011903 | LS-2019043127

DESIGNER / DRAFTER TJS
REVIEWER MAP
PROJECT NUMBER 0221023
DATE 02/23/2024
SURFACE LOCATION S28, T5N, R66W
BOOK AND PAGE 1 OF 2

**T-BONE XOG-28 PAD
 GEOLOGIC HAZARDS MAP**

L:\Engineering\0221023.01_XOG T Bone I\DRAWINGS\CONSTRUCTION DRAWINGS\GDDP\0221023.01--GEOLOGIC HAZARD MAP.dwg, 2/23/2024 4:24:24 PM, JAMIE POMPA, LAMP RYNEARSON

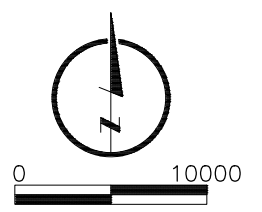
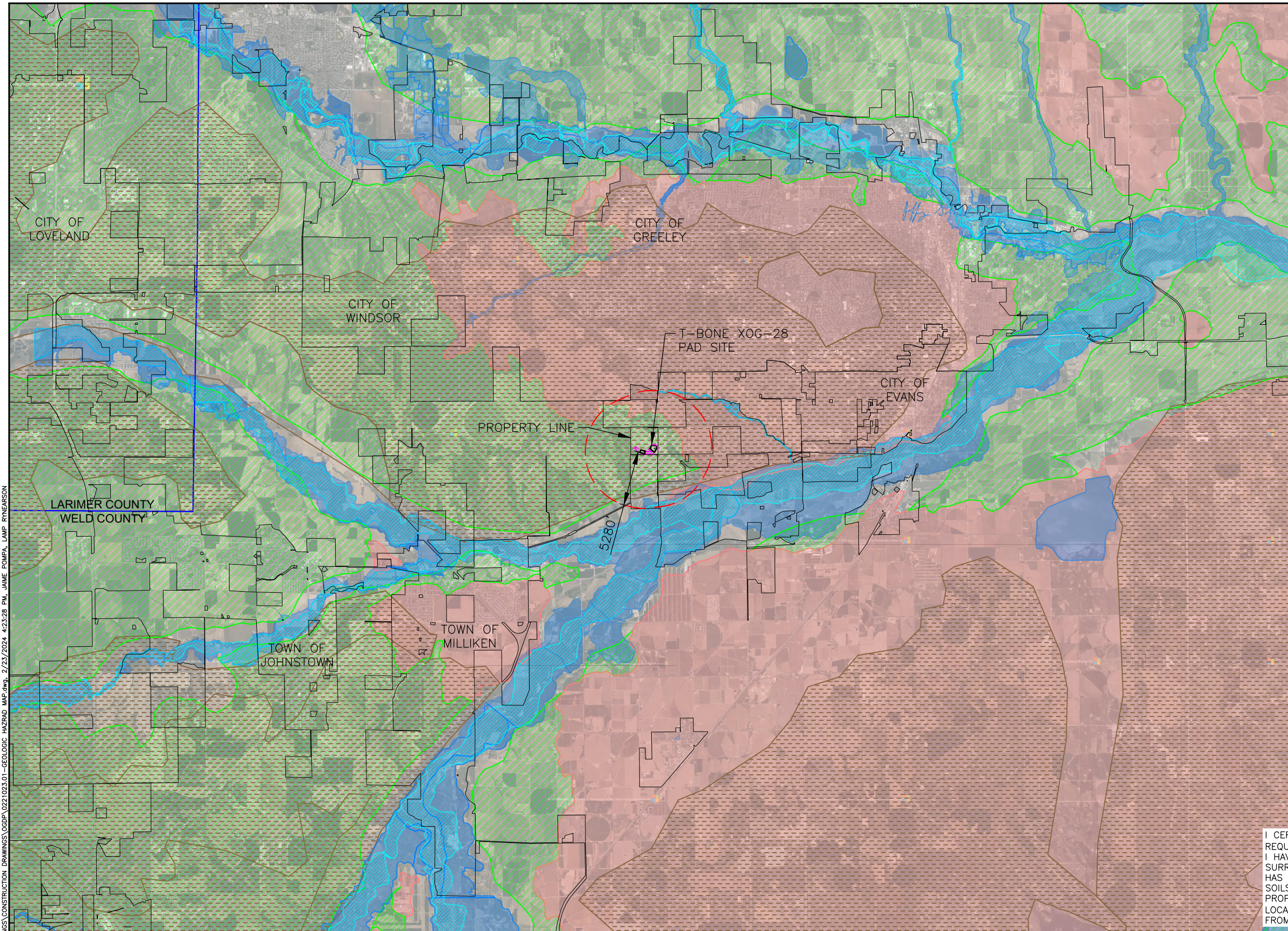

LEGEND

- LIMITS OF DISTURBANCE AREA
- WORKING PAD SURFACE
- 5280' BUFFER
- MUNICIPAL BOUNDARY
- EG-14 DUNE AND SHEET SAND DEPOSITS
- EG-14 CRETACEOUS AND TERTIARY FORMATIONS
- EG-14 EOLIAN WIND BLOWN DEPOSITS
- EFFECTIVE FEMA 100-YEAR FLOODPLAIN
- EFFECTIVE FEMA 100-YEAR FLOODWAY

NOTE:

EG-14 EOLIAN (WIND-BLOWN) DEPOSITS, DUNE AND SHEET SAND DEPOSITS, AND CRETACEOUS AND TERTIARY FORMATIONS ARE ALL WITHIN 1 MILE OF THE WORKING PAD SURFACE.

SOURCES/HAZARDS REVIEWED:

1. COGCC - GEOLOGIC HAZARDS
 -[HTTPS://COGCC.STATE.CO.US/DATA2.HTML#/DOWNLOADS](https://cogcc.state.co.us/data2.html#/downloads)
 - a. DRMS MINE
 - b. CGS COAL MINE
 - c. COAL AREA
 - d. EARTHQUAKES
2. COLORADO GEOLOGICAL SURVEY
 -[HTTPS://COLORADOGEOLOGICALSURVEY.ORG/GIS-DATA-MAP-PORTAL/](https://coloradogeologicalsurvey.org/gis-data-map-portal/)
 - a. FAULT LINES
 - b. COLLAPSIBLE SOILS
 - c. COAL MINES

Jeffrey Schroeder

Reviewed by:
Jeffrey Schroeder
 Senior Geologist
 Extraction Oil and Gas

I CERTIFY THAT I AM A PROFESSIONAL GEOLOGIST, HAVING MET THE EDUCATIONAL REQUIREMENTS AND PROFESSIONAL WORK EXPERIENCE REQUIRED BY C.R.S 23-41-208(b). I HAVE REVIEWED INFORMATION PERTAINING TO THIS OIL AND GAS LOCATION AND THE SURROUNDING AREA AND HAVE IDENTIFIED THREE GEOLOGIC HAZARDS: SINCE THE LOCATION HAS PREVIOUSLY BEEN IRRIGATED CROPLAND WE DON'T BELIEVE THAT EG-14 EOLIAN SOILS ARE PRESENT IN SIGNIFICANT ENOUGH QUANTITIES TO ADVERSELY IMPACT THE PROPOSED PROJECT. ADDITIONALLY, THE TOPSOIL PERFORMED FOR THE PROPOSED LOCATION CONFIRM THAT SAND IS BOUND BY OTHER MATERIALS (I.E. CLAY); EROSION FROM WIND OR WATER IS MINIMAL.

L:\Engineering\0221023.01 XOG T-Bone II\DRAWINGS\CONSTRUCTION DRAWINGS\OGDP\0221023.01-GEOLOGIC HAZARD MAP.dwg, 2/23/2024, 4:23:28 PM, JAMIE POWIFA, LAMP RYNEARSON

LAMP RYNEARSON

LAMPRYNEARSON.COM

OMAHA, NEBRASKA
 14710 W. DODGE RD., STE. 100 (402) 496.2498
 NE AUTH. NO.: CA0130
 FORT COLLINS, COLORADO
 4715 INNOVATION DR., STE. 100 (970) 226.0342
 KANSAS CITY, MISSOURI
 8001 STATE LINE RD., STE. 200 (816) 361.0440
 MO AUTH. NO.: E-2013011903 | LS-2019049127

DESIGNER / DRAFTER
TJS

REVIEWER
MAP

PROJECT NUMBER
0221023

DATE
02/23/2024

SURFACE LOCATION
S28, T5N, R66W

BOOK AND PAGE
2 OF 2



T-BONE XOG-28 PAD GEOLOGIC HAZARD EXPANDED AREA