

# FIGURES

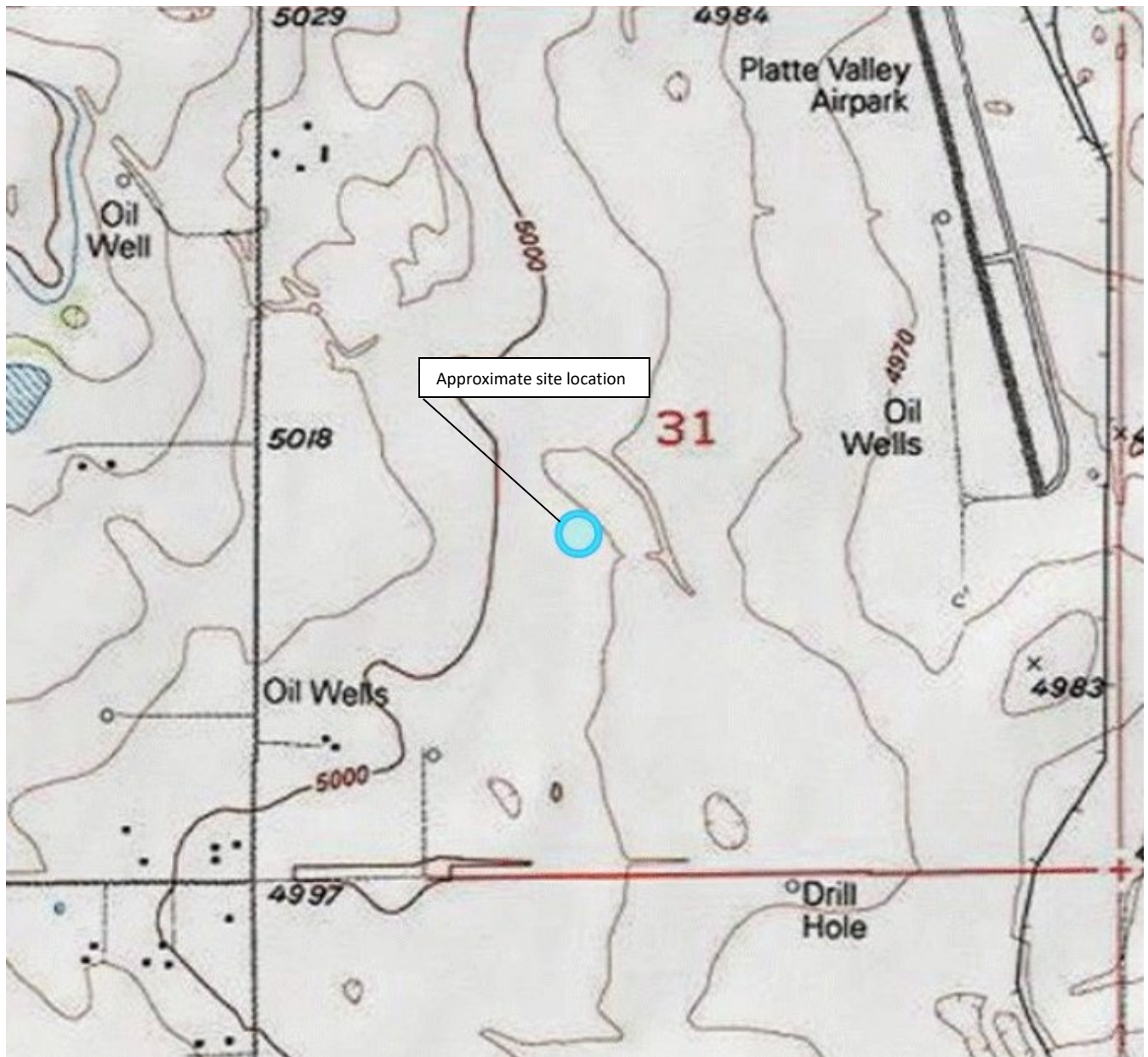

**Figure 1**

**Site Location Map**  
**Kerr-McGee Oil and Gas Onshore LP**  
**Miller 11-31**  
 NESW Sec. 31-T2N-R65W  
 Weld County, Colorado

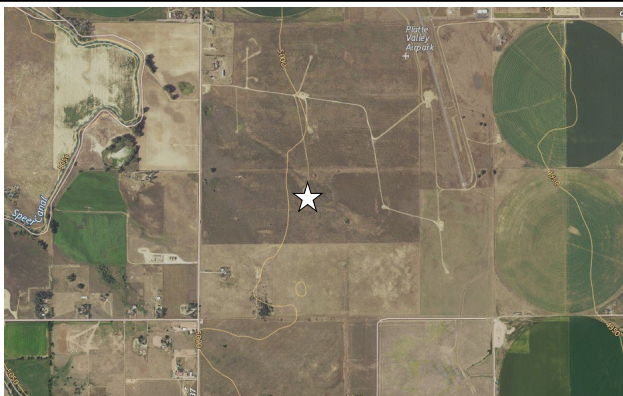

Source: USGS 7.5 Minute Topographic Map, Hudson, CO Quadrangle

Drawn By: BB Date: 02/27/2024



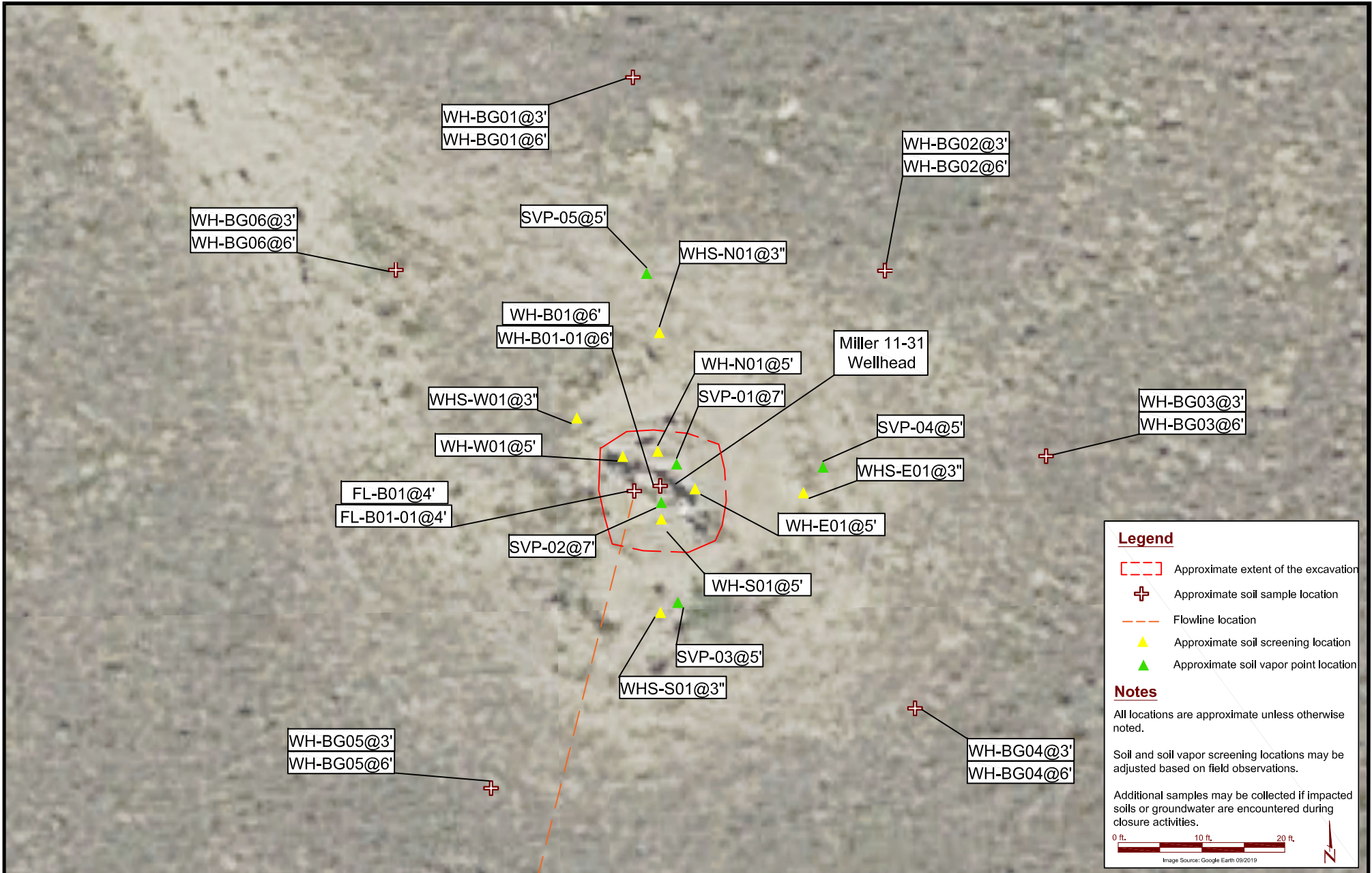

DATE: August 27, 2024

DESIGNED BY: D. Coloccia

DRAWN BY: L. Blanchard



**Kerr-McGee Oil and Gas Onshore LP**  
**Miller 11-31 Wellhead**  
NESW Sec. 31-T2N-R65W  
Weld County, Colorado

Screening and Sample  
Location Map

Figure  
2

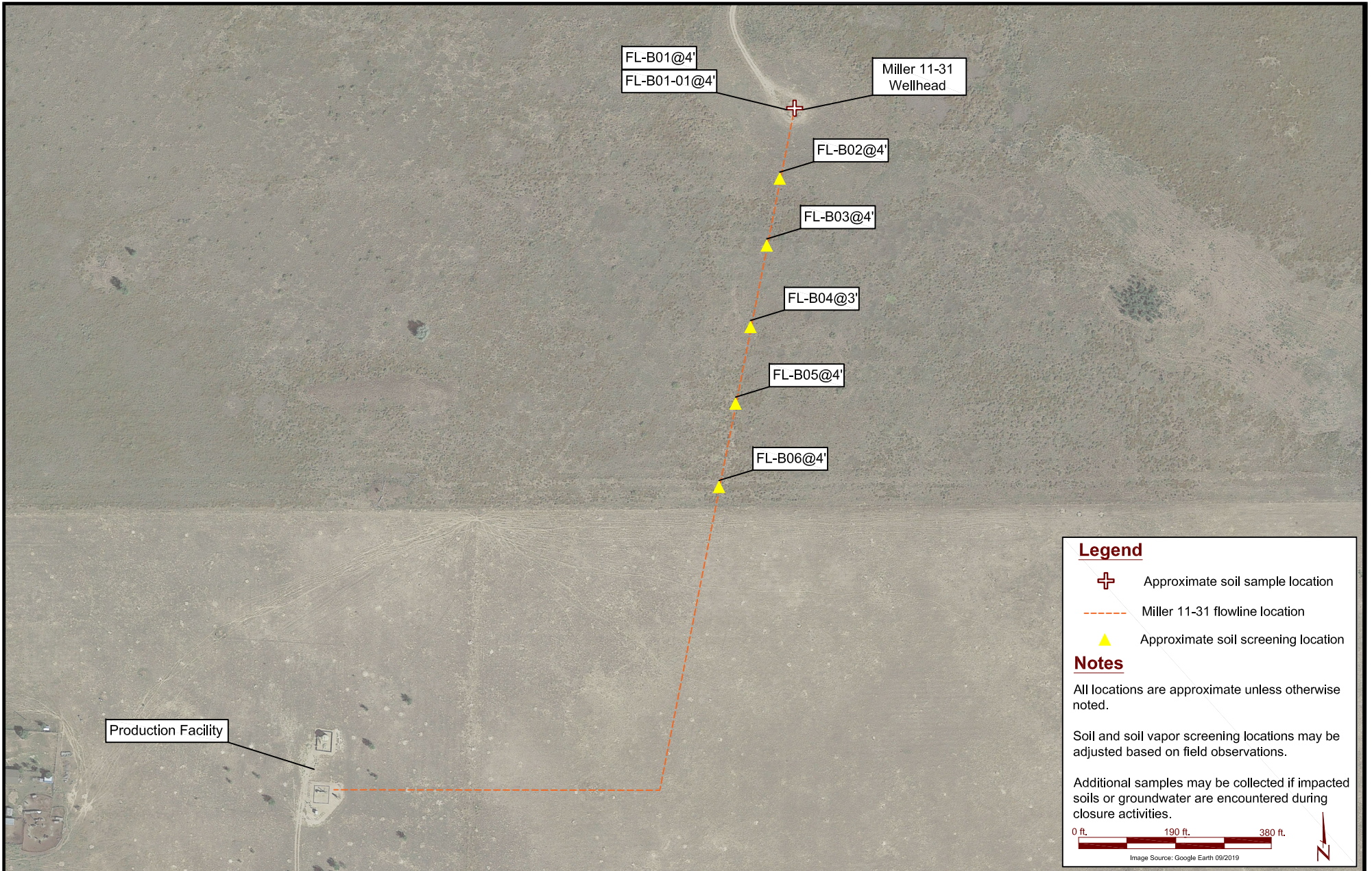

DATE: August 28, 2024

DESIGNED BY: D. Coloccia

DRAWN BY: S. Greene



**Kerr-McGee Oil and Gas Onshore LP**  
**Miller 11-31 Flowline**  
 NESW Sec. 31-T2N-R65W  
 Weld County, Colorado

Sample Location Map

Figure 3

# **TABLES**

**TABLE 1**  
**MILLER 11-31**  
**SOIL SAMPLE FIELD DATA SUMMARY TABLE**  
**KERR-McGEE OIL AND GAS ONSHORE LP**

Sample Location	Date	Approximate Depth (feet bgs)	PID (ppm-v)	Visual Observation	Olfactory Observation	Latitude, Longitude	Submitted for Lab Analysis (Y/N)
<b>Wellhead Soil Samples</b>							
<b>WH-B01 @ 6'</b>	<b>7/30/2024</b>	<b>6</b>	<b>6.2</b>	<b>N/S</b>	<b>N/O</b>	<b>40.0932630800048, -104.708896456362</b>	<b>Y</b>
<b>WH-B01-01 @ 6'</b>	<b>7/30/2024</b>	<b>6</b>	<b>5.9</b>	<b>N/S</b>	<b>N/O</b>	<b>40.0932630800048, -104.708896456362</b>	<b>Y</b>
WH-N01 @ 5'	7/30/2024	5	1.3	N/S	N/O	40.093273864586, -104.708896609933	N
WH-S01 @ 5'	7/30/2024	5	1.0	N/S	N/O	40.0932600086742, -104.708903993593	N
WH-E01 @ 5'	7/30/2024	5	1.7	N/S	N/O	40.0932591476275, -104.708889625443	N
WH-W01 @ 5'	7/30/2024	5	1.1	N/S	N/O	40.093273483497, -104.708906333238	N
WHS-N01 @ 3"	7/30/2024	0.25	0.9	N/S	N/O	40.0933365255632, -104.708920308966	N
WHS-S01 @ 3"	7/30/2024	0.25	0.6	N/S	N/O	40.0932008408052, -104.708910521922	N
WHS-E01 @ 3"	7/30/2024	0.25	1.3	N/S	N/O	40.093255021524, -104.708823025579	N
WHS-W01 @ 3"	7/30/2024	0.25	0.4	N/S	N/O	40.0933064120233, -104.708975233278	N
<b>Flowline Soil Samples</b>							
<b>FL-B01 @ 4'</b>	<b>7/30/2024</b>	<b>4</b>	<b>0.3</b>	<b>N/S</b>	<b>N/O</b>	<b>40.0932628003899, -104.708915235679</b>	<b>Y</b>
<b>FL-B01-01 @ 4'</b>	<b>7/30/2024</b>	<b>4</b>	<b>0.3</b>	<b>N/S</b>	<b>N/O</b>	<b>40.0932628003899, -104.708915235679</b>	<b>Y</b>
FL-B02 @ 4'	8/27/2024	4	0.1	N/S	N/O	40.092850416218, -104.70900563443	N
FL-B03 @ 4'	8/27/2024	4	0.0	N/S	N/O	40.092517558067, -104.709083646786	N
FL-B04 @ 3'	8/27/2024	3	0.6	N/S	N/O	40.0920554290103, -104.709179869478	N
FL-B05 @ 4'	8/27/2024	4	0.2	N/S	N/O	40.0916590264915, -104.709267479418	N
FL-B06 @ 4'	8/27/2024	4	1.2	N/S	N/O	40.0912053624848, -104.709361060866	N
<b>Wellhead Background Soil Samples</b>							
WH-BG01 @ 3'	7/30/2024	3	1.0	N/S	N/O	40.0934099786037, -104.708873070637	Y
WH-BG01 @ 6'	7/30/2024	6	1.4	N/S	N/O	40.0934099786037, -104.708873070637	Y
WH-BG02 @ 3'	7/30/2024	3	3.1	N/S	N/O	40.0933541469505, -104.708759173865	Y
WH-BG02 @ 6'	7/30/2024	6	3.4	N/S	N/O	40.0933541469505, -104.708759173865	Y
WH-BG03 @ 3'	7/30/2024	3	0.5	N/S	N/O	40.093269847463, -104.708724943582	Y
WH-BG03 @ 6'	7/30/2024	6	0.8	N/S	N/O	40.093269847463, -104.708724943582	Y
WH-BG04 @ 3'	7/30/2024	3	0.1	N/S	N/O	40.093169503921, -104.708749404147	Y
WH-BG04 @ 6'	7/30/2024	6	0.8	N/S	N/O	40.093169503921, -104.708749404147	Y
WH-BG05 @ 3'	7/30/2024	3	1.1	N/S	N/O	40.0931520710529, -104.708967089048	Y
WH-BG05 @ 6'	7/30/2024	6	0.8	N/S	N/O	40.0931520710529, -104.708967089048	Y
WH-BG06 @ 3'	7/30/2024	3	1.4	N/S	N/O	40.093326903748, -104.709021319789	Y
WH-BG06 @ 6'	7/30/2024	6	1.1	N/S	N/O	40.093326903748, -104.709021319789	Y

**Notes:**

bgs = below ground surface

PID = photoionization detector

ppm-v = parts per million by volume

**BOLD** = ECMC Table 915-1 exceedance

N/S = No Staining

N/O = No Odor

**TABLE 2**  
**MILLER 11-31**  
**SOIL SAMPLE RESULTS SUMMARY TABLE - VOCs**  
**KERR-McGEE OIL AND GAS ONSHORE LP**

Sample Location	Date	Benzene (mg/kg)	Toluene (mg/kg)	Ethylbenzene (mg/kg)	Total Xylenes (mg/kg)	TPH-GRO (mg/kg)	TPH-DRO (mg/kg)	TPH-ORO (mg/kg)	Naphthalene (mg/kg)	1,2,4-TMB (mg/kg)	1,3,5-TMB (mg/kg)
<i>ECMC standards for soil (mg/kg)<sup>(1)</sup></i>		0.0026	0.69	0.78	9.9	500			0.0038	0.0081	0.0087
<i>ECMC standards for soil (mg/kg)<sup>(2)</sup></i>		1.2	490	5.8	58	500			2	30	27
<b>Wellhead Soil Samples</b>											
WH-B01 @ 6'	7/30/2024	<0.00200	<0.00200	<0.00200	<0.00200	0.302	<25.0	<100	<0.002	<0.00200	<0.00200
<b>Flowline Soil Samples</b>											
FL-B01 @ 4'	7/30/2024	<0.00200	<0.00200	<0.00200	<0.00200	<0.200	<25.0	<100	<0.002	<0.00200	<0.00200

**Notes:**

<sup>(1)</sup> ECMC Table 915-1: Protection of Groundwater Soil Screening Level Concentrations, effective January 15, 2021

<sup>(2)</sup> ECMC Table 915-1: Residential Soil Screening Level Concentrations, effective January 15, 2021

ECMC = Energy & Carbon Management Commission

< = Analytical result is less than the laboratory reporting limit

mg/kg = milligrams per kilogram

TPH-GRO = Total petroleum hydrocarbons - gasoline range organics

TPH-DRO = Total petroleum hydrocarbons - diesel range organics

TPH-ORO = Total petroleum hydrocarbons - oil range organics

TMB = Trimethylbenzene

**TABLE 3**  
**MILLER 11-31**  
**SOIL SAMPLE RESULTS SUMMARY TABLE - SOIL SUITABILITY FOR RECLAMATION**  
**KERR-McGEE OIL AND GAS ONSHORE LP**

Sample Location	Date	Depth (ft. bgs)	pH	SAR	EC (mmhos/cm)	Boron (mg/L)
<i>ECMC standards for soil (mg/kg) <sup>(1)</sup></i>			<b>6 - 8.3</b>	<b>&lt;6</b>	<b>&lt;4</b>	<b>2</b>
<i>Site-Specific Background Limits</i>			<b>8.69</b>	<b>9.46</b>	3.80	0.784
<b>Wellhead Soil Samples</b>						
WH-B01 @ 6'	7/30/2024	6	<b>12.0</b>	1.39	2.73	0.284
WH-B01-01 @ 6'	7/30/2024	6	<b>11.9</b>	NA	NA	NA
<b>Flowline Soil Samples</b>						
FL-B01 @ 4'	7/30/2024	4	<b>8.83</b>	0.280	0.301	0.157
FL-B01-01 @ 4'	7/30/2024	4	<b>8.75</b>	NA	NA	NA
<b>Wellhead Background Soil Samples</b>						
WH-BG01 @ 3'	7/30/2024	3	8.69	9.46	0.935	0.440
WH-BG01 @ 6'	7/30/2024	6	8.23	4.63	3.21	0.295
WH-BG02 @ 3'	7/30/2024	3	8.38	1.67	0.468	0.154
WH-BG02 @ 6'	7/30/2024	6	8.10	5.06	3.80	0.784
WH-BG03 @ 3'	7/30/2024	3	8.52	0.573	0.362	0.185
WH-BG03 @ 6'	7/30/2024	6	8.49	3.70	0.734	0.279
WH-BG04 @ 3'	7/30/2024	3	8.53	0.526	0.281	0.140
WH-BG04 @ 6'	7/30/2024	6	8.52	2.82	0.506	0.194
WH-BG05 @ 3'	7/30/2024	3	8.44	0.988	0.276	0.132
WH-BG05 @ 6'	7/30/2024	6	8.45	1.14	0.359	0.123
WH-BG06 @ 3'	7/30/2024	3	8.50	0.588	0.394	0.112
WH-BG06 @ 6'	7/30/2024	6	8.48	4.48	0.684	0.243

**Notes:**

<sup>(1)</sup> Standards for soil are taken from ECMC Table 915-1, effective January 15, 2021

ECMC = Energy & Carbon Management Commission

(<) = Analytical result is less than the indicated laboratory reporting limit

ft. bgs = Feet below ground surface

mmhos/cm = Millimhos per centimeter

mg/L = Milligrams per liter

SAR = Sodium Absorption Ratio

EC = Electrical Conductivity

NA = Not Analyzed

Values presented in **BOLD** contained concentrations exceeding ECMC Table 915-1 Cleanup Concentrations

**TABLE 4  
MILLER 11-31  
SOIL SAMPLE RESULTS SUMMARY TABLE - PAHs  
KERR-McGEE OIL AND GAS ONSHORE LP**

Sample Location	Date	1-Methyl-naphthalene (mg/kg)	2-Methyl-naphthalene (mg/kg)	Acenaphthene (mg/kg)	Anthracene (mg/kg)	Benzo(a)-anthracene (mg/kg)	Benzo(a)-pyrene (mg/kg)	Benzo(b)-fluoranthene (mg/kg)	Benzo(k)-fluoranthene (mg/kg)	Chrysene (mg/kg)	Dibenzo(a,h)-anthracene (mg/kg)	Fluoranthene (mg/kg)	Fluorene (mg/kg)	Ideno(1,2,3-cd)-pyrene (mg/kg)	Pyrene (mg/kg)
<i>ECMC standards for soil (mg/kg)<sup>(1)</sup></i>		0.006	0.019	0.55	5.8	0.011	0.24	0.3	2.9	9	0.096	8.9	0.54	0.98	1.3
<i>ECMC standards for soil (mg/kg)<sup>(2)</sup></i>		18	24	360	1,800	1.1	0.11	1.1	11	110	0.11	240	240	1.1	180
<b>Wellhead Soil Samples</b>															
WH-B01 @ 6'	7/30/2024	<0.002	<0.002	<0.020	<0.020	0.010	<0.020	<0.020	<0.020	<0.020	<0.020	0.025	<0.020	<0.020	0.020
<b>Flowline Soil Samples</b>															
FL-B01 @ 4'	7/30/2024	<0.002	<0.002	<0.020	<0.020	<0.005	<0.020	<0.020	<0.020	<0.020	<0.020	<0.020	<0.020	<0.020	<0.020

**Notes:**

<sup>(1)</sup> Standards are taken from ECMC Table 915-1: Protection of Groundwater Soil Screening Level Concentrations, effective January 15, 2021

<sup>(2)</sup> Standards for soil are taken from ECMC Table 915-1: Residential Soil Screening Level Concentrations, effective January 15, 2021

ECMC = Energy & Carbon Management Commission

(<) = Analytical result is less than the indicated laboratory reporting limit

mg/kg = milligrams per kilogram

PAH = Polycyclic Aromatic Hydrocarbons

**TABLE 5**  
**MILLER 11-31**  
**SOIL SAMPLE RESULTS SUMMARY TABLE - METALS**  
**KERR-McGEE OIL AND GAS ONSHORE LP**

Sample Location	Date	Arsenic (mg/kg)	Barium (mg/kg)	Cadmium (mg/kg)	Chromium (VI) (mg/kg)	Copper (mg/kg)	Lead (mg/kg)	Nickel (mg/kg)	Selenium (mg/kg)	Silver (mg/kg)	Zinc (mg/kg)
<i>ECMC standards for soil (mg/kg)<sup>(1)</sup></i>		0.29	82	0.38	0.00067	46	14	26	0.26	0.8	370
<i>ECMC standards for soil (mg/kg)<sup>(2)</sup></i>		0.68	15,000	71	0.3	3,100	400	1,500	390	390	23,000
<i>Site-Specific Background Limits (1.25x buffer applied)</i>		4.40	135	0.191	N/A	N/A	12.4	11.3	0.327	N/A	63.7
<b>Wellhead Soil Samples</b>											
WH-B01 @ 6'	7/30/2024	<b>2.66*</b>	<b>98.4*</b>	0.127	*<0.296	<9.34	12.6	7.51	<0.243	<0.0934	38.4
<b>Flowline Soil Samples</b>											
FL-B01 @ 4'	7/30/2024	<b>2.85*</b>	<b>92.7*</b>	0.181	*<0.306	<8.97	7.32	7.03	<0.233	<0.0897	<33.2
<b>Wellhead Background Soil Samples</b>											
WH-BG01 @ 3'	7/30/2024	3.17	108	0.143	<0.317	<9.35	8.56	8.91	<0.243	<0.0935	35.7
WH-BG01 @ 6'	7/30/2024	2.46	77.8	0.101	<0.309	<8.85	8.38	6.58	<0.230	<0.0885	<32.8
WH-BG02 @ 3'	7/30/2024	2.17	63.6	0.153	<0.275	<8.44	8.79	5.30	<0.219	<0.0844	<31.2
WH-BG02 @ 6'	7/30/2024	3.52	96.3	0.145	<0.487	<9.81	9.94	9.04	0.262	<0.0981	51.0
WH-BG03 @ 3'	7/30/2024	2.36	84.8	<0.0967	<0.318	<9.67	6.47	6.33	<0.252	<0.0967	<35.8
WH-BG03 @ 6'	7/30/2024	2.46	86.2	0.101	<0.439	<9.29	6.47	6.69	<0.242	<0.0929	<34.4
WH-BG04 @ 3'	7/30/2024	2.23	91.3	0.0966	<0.250	<9.29	6.08	6.38	<0.242	<0.0929	<34.4
WH-BG04 @ 6'	7/30/2024	2.20	66.5	<0.0982	<0.263	<9.82	5.29	5.75	<0.255	<0.0982	<36.3
WH-BG05 @ 3'	7/30/2024	2.66	91.1	0.109	<0.348	<8.70	7.15	7.33	<0.226	<0.0870	<32.2
WH-BG05 @ 6'	7/30/2024	2.37	83.4	0.0899	<0.249	<8.56	6.19	6.33	<0.223	<0.0856	<31.7
WH-BG06 @ 3'	7/30/2024	2.43	76.9	0.0889	<0.297	<8.55	6.16	6.49	<0.222	<0.0855	<31.6
WH-BG06 @ 6'	7/30/2024	2.71	73.5	0.109	<0.288	<9.18	8.03	6.89	<0.239	<0.0918	<34.0

**Notes:**

<sup>(1)</sup> Standards are taken from ECMC Table 915-1: Protection of Groundwater Soil Screening Level Concentrations, effective January 15, 2021

<sup>(2)</sup> Standards for soil are taken from ECMC Table 915-1: Residential Soil Screening Level Concentrations, effective January 15, 2021

ECMC = Energy & Carbon Management Commission

(<) = Analytical result is less than the indicated laboratory reporting limit

N/A = Not Applicable

Values presented in **BOLD\*** contained concentrations exceeding ECMC Table 915-1 Cleanup Concentrations, but are within site-specific background limits.

**ATTACHMENT A**  
**FIELD NOTES AND PHOTOGRAPHIC LOG**



## Wellhead Closure Checklist 2

Additional Attachments (Optional)	Flowline Closure
Site Name	Miller 11-31
Remediation Project #	35182
<b>Wellhead Information</b>	
Weather	90° sunny
Client	Occidental Petroleum
Location	
Latitude	40.09325
Longitude	-104.70891
General Condition of Site	Good
USCS Soil Type	<i>Loamy Fine Sand / Lm Fine Sand</i>
Estimated Depth to Groundwater	<20'
Hydrocarbon Impacted Soils / Spills	None observed
Salt Crusted Soils or Impacted Vegetation	None observed

Soil Samples							
#	Sample Date	Sample Time	Soil Sample ID	PID Readings	Visual	Olfactory	Equipment Name
R1	07/30/2024	03:10 PM	WH-B01@6'	6.2	N.S	N.O	Wellhead
R2	07/30/2024	03:12 PM	WH-B01-01@6'	5.9	N.S	N.O	Wellhead
R3	07/30/2024	03:14 PM	FL-B01@4'	0.3	N.S	N.O	Flowline at Wellhead
R4	07/30/2024	03:16 PM	FL-B01-01@4'	0.3	N.S	N.O	Flowline at Wellhead
R5	07/30/2024	03:18 PM	WH-N01@5'	1.3	N.S	N.O	Wellhead
R6	07/30/2024	03:20 PM	WH-E01@5'	1.7	N.S	N.O	Wellhead
R7	07/30/2024	03:22 PM	WH-S01@5'	1.0	N.S	N.O	Wellhead
R8	07/30/2024	03:24 PM	WH-W01@5'	1.1	N.S	N.O	Wellhead
R9	07/30/2024	03:26 PM	WHS-N01@3"	0.9	N.S	N.O	Wellhead Surface
R10	07/30/2024	03:28 PM	WHS-E01@3"	1.3	N.S	N.O	Wellhead Surface
R11	07/30/2024	03:30 PM	WHS-S01@3"	0.6	N.S	N.O	Wellhead Surface
R12	07/30/2024	03:32 PM	WHS-W01@3"	0.4	N.S	N.O	Wellhead Surface
R13	07/30/2024	03:34 PM	WH-BG01@3'	1.0	N.S	N.O	Wellhead Background
R14	07/30/2024	03:36 PM	WH-BG01@6'	1.4	N.S	N.O	Wellhead Background
R15	07/30/2024	03:38 PM	WH-BG02@3'	3.1	N.S	N.O	Wellhead Background
R16	07/30/2024	03:40 PM	WH-BG02@6'	3.4	N.S	N.O	Wellhead Background
R17	07/30/2024	03:42 PM	WH-BG03@3'	0.5	N.S	N.O	Wellhead Background
R18	07/30/2024	03:44 PM	WH-BG03@6'	0.8	N.S	N.O	Wellhead Background
R19	07/30/2024	03:46 PM	WH-BG04@3'	0.1	N.S	N.O	Wellhead Background

#	Sample Date	Sample Time	Soil Sample ID	PID Readings	Visual	Olfactory	Equipment Name
R20	07/30/2024	03:48 PM	WH-BG04@6'	0.8	N.S	N.O	Wellhead Background
R21	07/30/2024	03:50 PM	WH-BG05@3'	1.1	N.S	N.O	Wellhead Background
R22	07/30/2024	03:52 PM	WH-BG05@6'	0.8	N.S	N.O	Wellhead Background
R23	07/30/2024	03:54 PM	WH-BG06@3'	1.4	N.S	N.O	Wellhead Background
R24	07/30/2024	03:56 PM	WH-BG06@6'	1.1	N.S	N.O	Wellhead Background
R25	08/27/2024	08:20 AM	FL-B02 @ 4'	0.1	N.S	N.O	Flowline
R26	08/27/2024	08:22 AM	FL-B03 @ 4'	0.0	N.S	N.O	Flowline
R27	08/27/2024	10:50 AM	FL-B04 @ 3'	0.6	N.S	N.O	Flowline
R28	08/27/2024	11:10 AM	FL-B05 @ 4'	0.2	N.S	N.O	Flowline
R29	08/27/2024	11:50 AM	FL-B06 @ 4'	1.2	N.S	N.O	Flowline

Photo(s)

R1 - P1

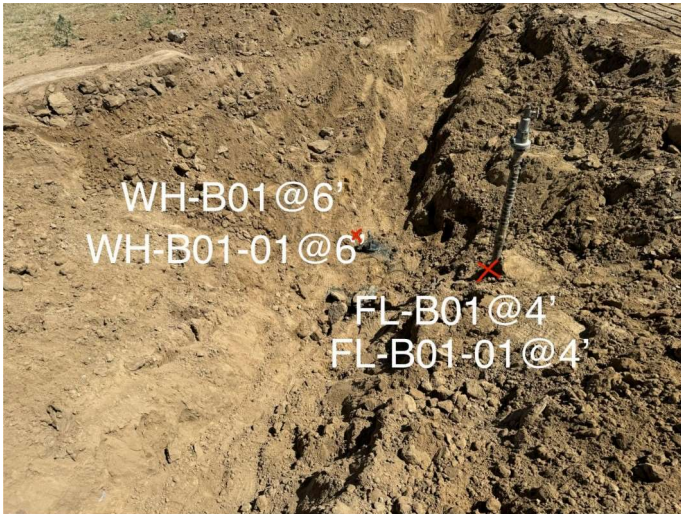

facing east

R5 - P1

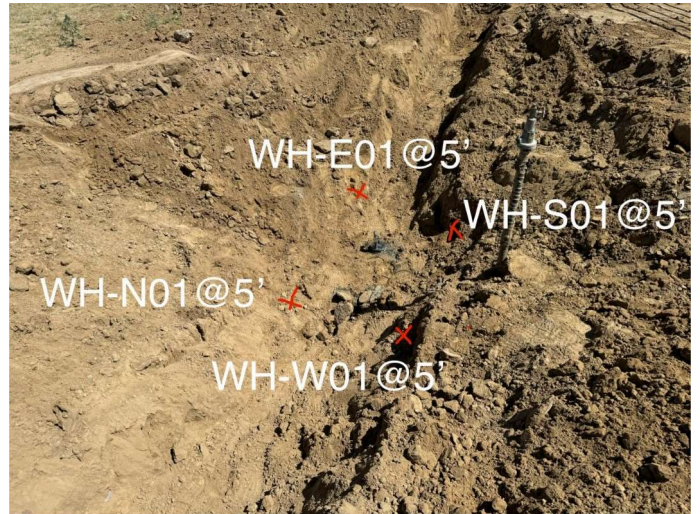

facing east

R9 - P1



facing north

R13 - P1



facing north

R15 - P1



facing north

R17 - P1



facing north

R19 - P1



facing north

R21 - P1



facing north

R23 - P1



facing north

R25 - P1



Facing south

R26 - P1



Facing south

R27 - P1

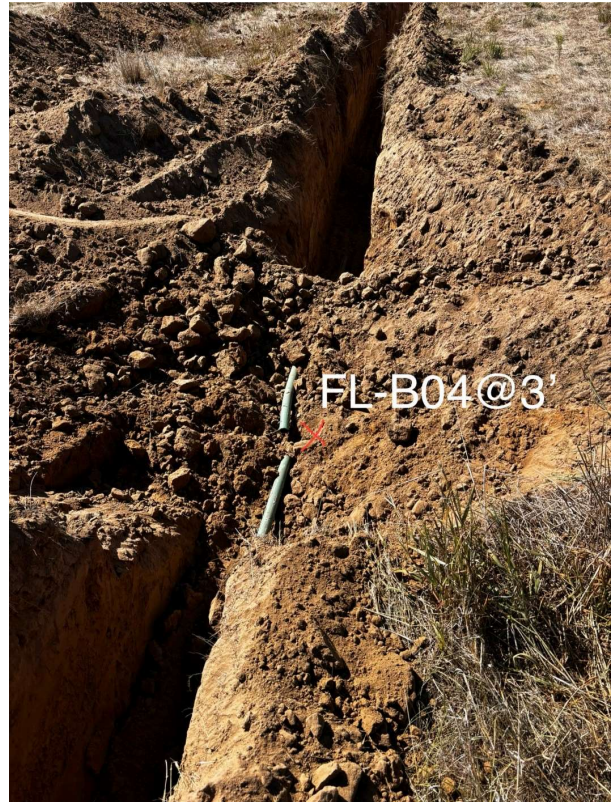

Facing south

R28 - P1



Facing south

R29 - P1



Facing south

Other observations regarding wellheads

Summary

Was impacted soil identified?	Yes - less than 10 cubic yards
Total number of soil samples field screened	29
Total number of soil samples collected	29
Highest PID Reading	6.2
Total number of soil samples submitted to lab for analysis	16
Was groundwater encountered during the investigation?	No
Measured depth to groundwater	
Was remedial groundwater removal conducted?	
Date Groundwater was encountered	
Commencement date of removal	
Sheen on groundwater?	
Free product observed?	
Volume of groundwater removed prior to sampling	
Volume of groundwater removed post sampling	
Total volume of groundwater removed	
Total number of groundwater samples collected	
Total number of groundwater samples submitted to lab for analysis	

**ATTACHMENT B  
STATE NOTIFICATION**

## Notification to Land for State Reportable Release 24 Hour Notification - Miller 11-31

Kiel, Macy <Macy\_Kiel@oxy.com>

Fri 9/6/2024 1:08 PM

To: Bolotte, Ryan (Discover Land Services) <Ryan\_Bolotte@oxy.com>  
Cc: Scranton, Lynna <Lynna\_Scranton@oxy.com>; Mickelson, Erik <Erik\_Mickelson@oxy.com>; Rowley, Taylor <Taylor\_Rowley@oxy.com>; Bugarin, Eve M <Eve\_Bugarin@oxy.com>; Lytle, Andy <Andrew\_Lytle@oxy.com>; Jobe, Don <Don\_Jobe@oxy.com>; Grage, Mark <Mark\_Grage@oxy.com>; Neely, Dewey (Platteville) <Dewey\_Neely2@oxy.com>; Coleman, Julie <Julie\_Coleman@oxy.com>; Riemer, Joseph <Joseph\_Riemer@oxy.com>; Wells, Matt <Matthew\_Wells@oxy.com>; Colling, Tracy <Tracy\_Colling@oxy.com>; Friedman, Rachel <Rachel\_Friedman@oxy.com>; Ochoa, Ariana <Ariana\_Ochoa@oxy.com>; Lee, Austin <Austin\_Lee@oxy.com>; Bartoszek, Jaron <Jaron\_Bartoszek@oxy.com>; Daniel Coloccia <dcoloccia@eagle-enviro.com>; Martin Eckert <mce3@eagle-enviro.com>; Andrea Simenson <asimenson@eagle-enviro.com>; Allie McNall <amcnall@eagle-enviro.com>; Bronlyn Bates <bbates@eagle-enviro.com>; Lauren Blanchard <lblanchard@eagle-enviro.com>

**[EXTERNAL]**

Good afternoon,

We identified a state reportable release following the identification of historically impacted soil of an unknown volume. The historically impacted soil was discovered during plugging and abandonment activities at the wellhead. Clean-up activities are currently in process. This release did not threaten Waters of the State, Public Water System, residences or occupied structures, livestock, wildlife, air quality, or publicly-maintained roads.

**Please notify the surface owner within 24 hours per the ECMC regulation.** Per the new ECMC regulations we need to notify the surface owner before sending out the 24 hour release notification to the state.

### Location Details:

- Wellhead Name: Miller 11-31 Wellhead
- Location: NESW 31 2N 65W
- Latitude/Longitude: 40.093250, -104.708910
- Wellhead ID: 05-123-24729

Please let me know if you have any questions.

Thank you,

**Macy Kiel, P.E.**

HSE Advisor

Office: 970.515.1110 | Mobile: 970.520.1272 | Platteville, CO

Zero In™ at [oxy.com](https://oxy.com)

[LinkedIn](#) | [Twitter](#) | [YouTube](#) | [Instagram](#) | [Facebook](#)

---

This email has been scanned for spam and viruses by Proofpoint Essentials. Click [here](#) to report this email as spam.