

Topo Map

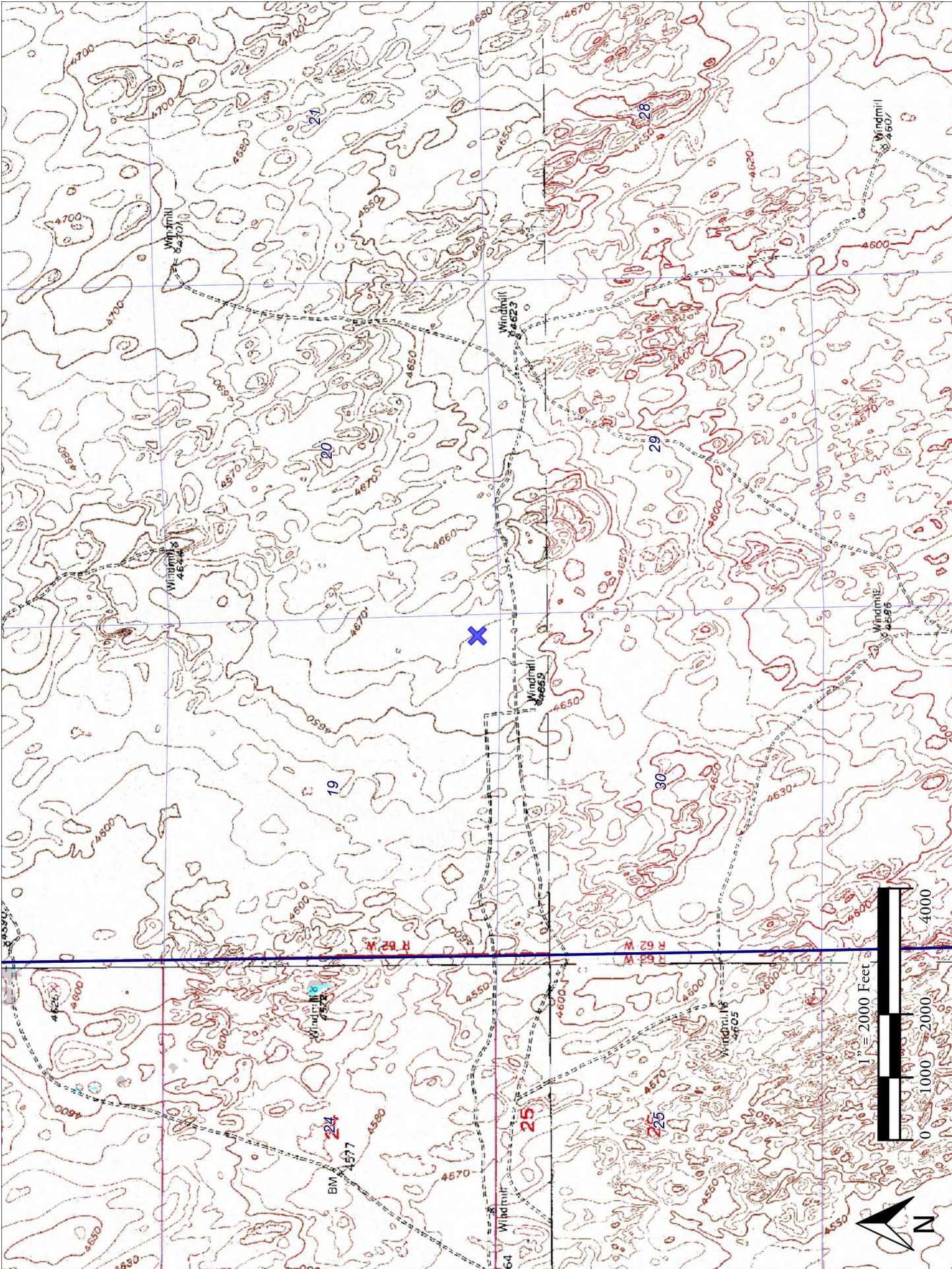

Antelope Sec. 19 Compressor Station

Legend

- Location of Spill
- Spill Area

56

Location of Spill



300 ft

SW

210

W

240

270

300

330

NW

0

N

☉ 279°W (T) ☉ 40.377949, -104.356956 ±18ft ▲ 4607ft

ATTENTION

WEAR REQUIRED

All who enter a BCEI facility, production facility, drilling rigs, and facilities, E.G. compressor sites requiring services for BCEI, following minimum PPE is required of all.

ANSI approved Z89.1 hard hat,

ANSI approved Z87.1 eye protection, fire resistant clothing, outer most layer, steel toe footwear.

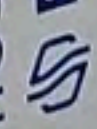
 **BONANZA CREEK**
1-800-578-5610

BONANZA CREEK

1-800-578-5610

ANTELOPE SEC. 19 COMPRESSOR STATION

SESE-SEC19-T5N-R62W

LOCATION ID 427983

WCR 61 & 388 SE 1M TO YELLOW GATE,

SE 4.4M, N. 1.5M, E. 2.2M, S INTO

WELD COUNTY, CO

Antelope 19 Compressor Station

06 Sep 2024, 12:07:54 PM

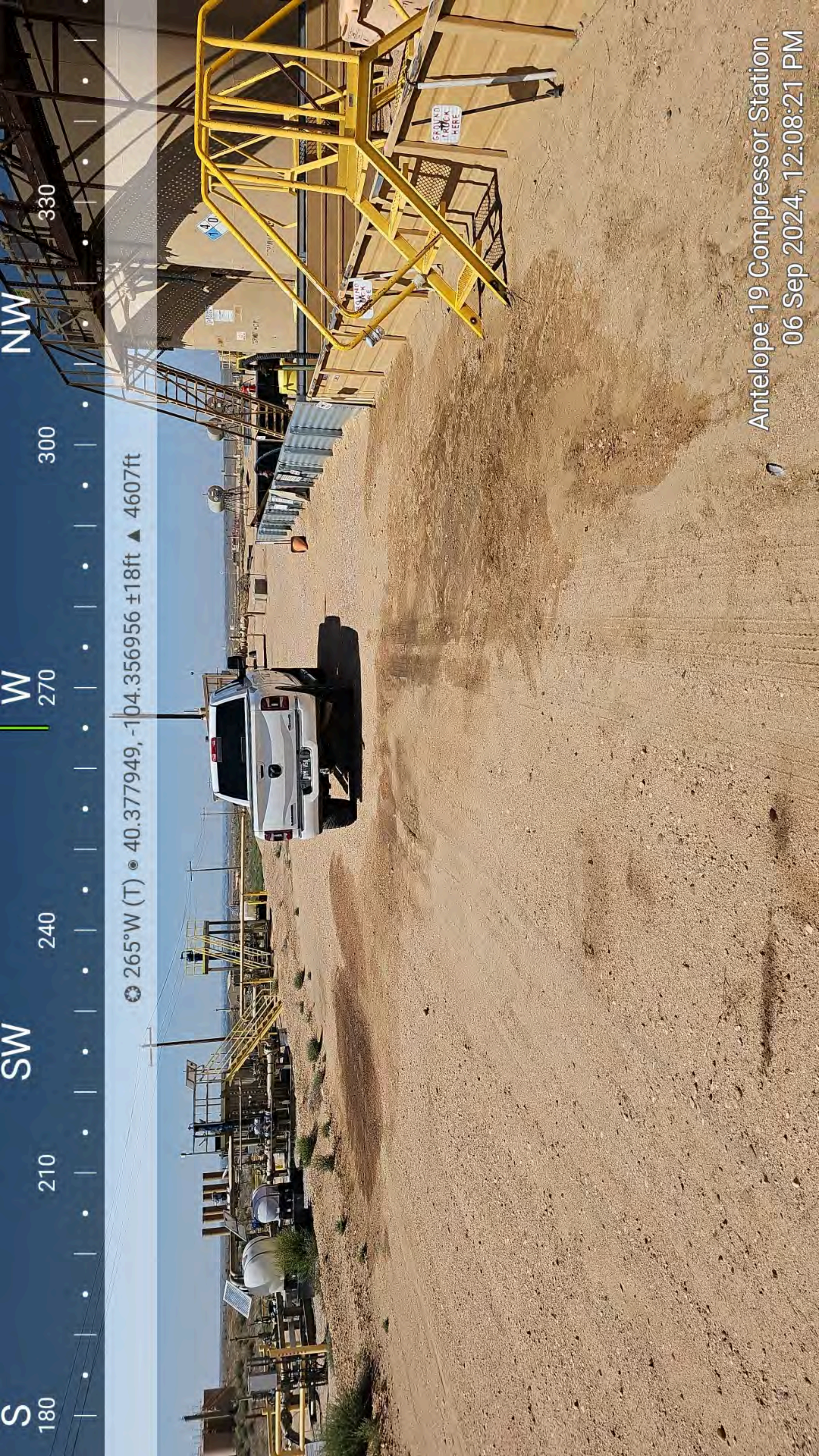

S

180

SW

210

240

W

270

NW

300

330

☉ 265°W (T) • 40.377949, -104.356956 ±18ft ▲ 4607ft

Antelope 19 Compressor Station

06 Sep 2024, 12:08:21 PM



40°NE (T) 40.377949, -104.356956 ±18ft ▲ 4607ft

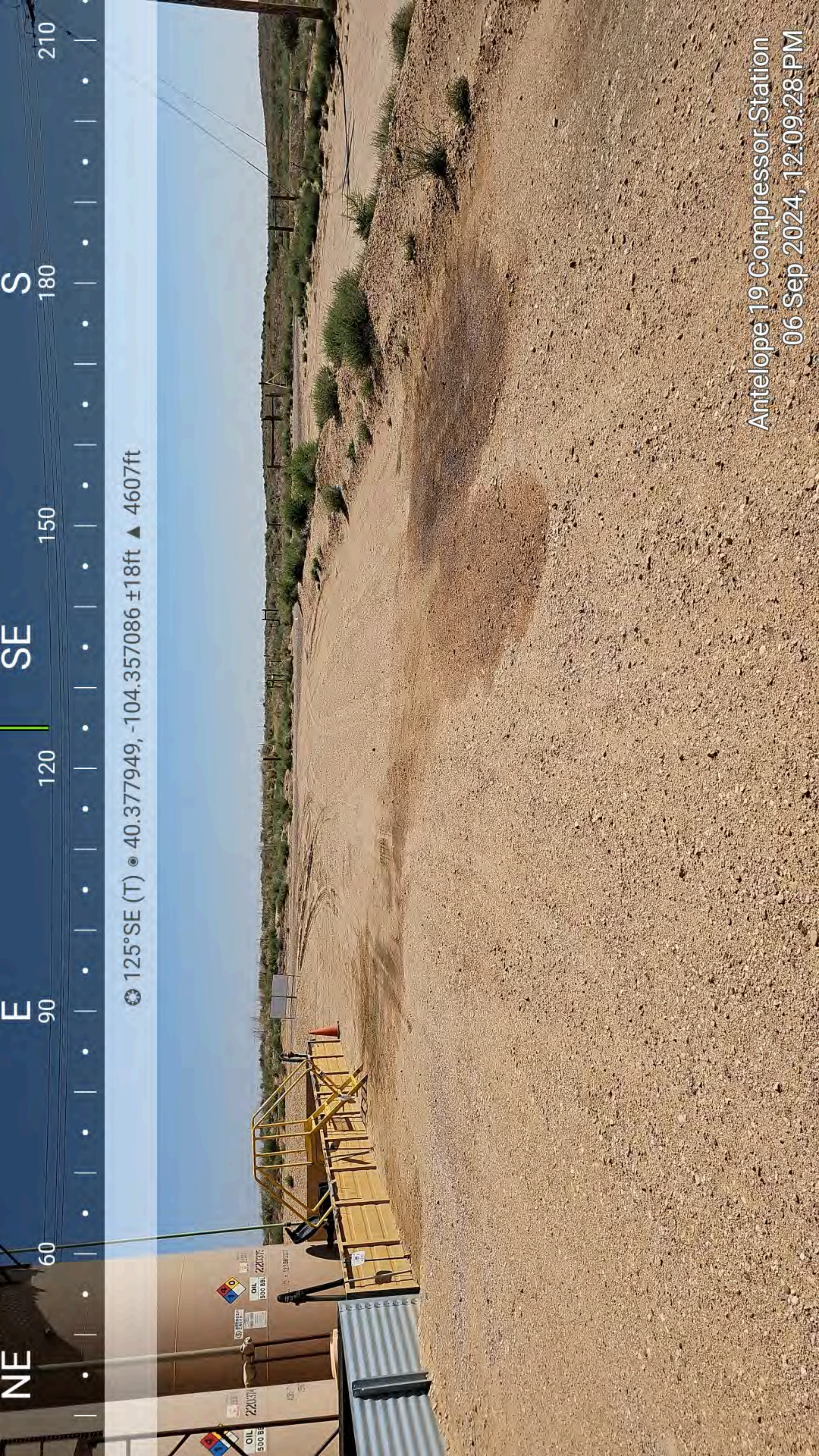

NE

E

SE

S

60

90

120

150

180

210

☉ 125°SE (T) • 40.377949, -104.357086 ±18ft ▲ 4607ft

Antelope 19 Compressor Station

06 Sep 2024, 12:09:28-PM