

Inspection Photos

08/21/2024

Operator: SWN PRODUCTION COMPANY LLC -
10396

Location ID: 313156

Inspection Doc: 696206186

Moffat County, CO

Aaron Trujillo
Reclamation Work Lead
ECMC



COLORADO

**Energy & Carbon Management
Commission**

Department of Natural Resources

Inspection Photos

Operator Name: SWN PRODUCTION COMPANY LLC - 10396

Location ID: 313156



Photo 1: Photos 1-2 taken from the central areas of the Location. Photos provide an overview from north, east, south and west. Vegetative establishment, though not uniform, appears to be progressing towards 1004.c.(2) standards.



COLORADO

Energy & Carbon Management
Commission

Department of Natural Resources

Inspection Photos

Operator Name: SWN PRODUCTION COMPANY LLC - 10396

Location ID: 313156



Photo 2: See comments under photo 1.



COLORADO

**Energy & Carbon Management
Commission**

Department of Natural Resources

Inspection Photos

Operator Name: SWN PRODUCTION COMPANY LLC - 10396

Location ID: 313156



August 21, 2024



August 21, 2024

Photo 3: Photos examples of Noxious weeds (Knapweed, Scotch thistle) observed established on the Location.



COLORADO

**Energy & Carbon Management
Commission**

Department of Natural Resources

Inspection Photos

Operator Name: SWN PRODUCTION COMPANY LLC - 10396

Location ID: 313156



Photo 3: Photos taken from the east end of the Location, facing east. Photo shows Utility equipment on, and leading to, the Location has not been removed.



COLORADO

**Energy & Carbon Management
Commission**

Department of Natural Resources

Inspection Photos

Operator Name: SWN PRODUCTION COMPANY LLC - 10396

Location ID: 313156



August 21, 2024

Photo 4: Photo taken from the south end of the Location, facing north. Photos shows the access road to the Location has not been reclaimed.



COLORADO

**Energy & Carbon Management
Commission**

Department of Natural Resources

Inspection Photos

Operator Name: SWN PRODUCTION COMPANY LLC - 10396

Location ID: 313156



August 21, 2024



August 21, 2024

Photo 8: Photos taken from the northwest and northeast ends of the Location, facing north. Photos examples showing the access road to the Location has not been reclaimed.



COLORADO

**Energy & Carbon Management
Commission**

Department of Natural Resources

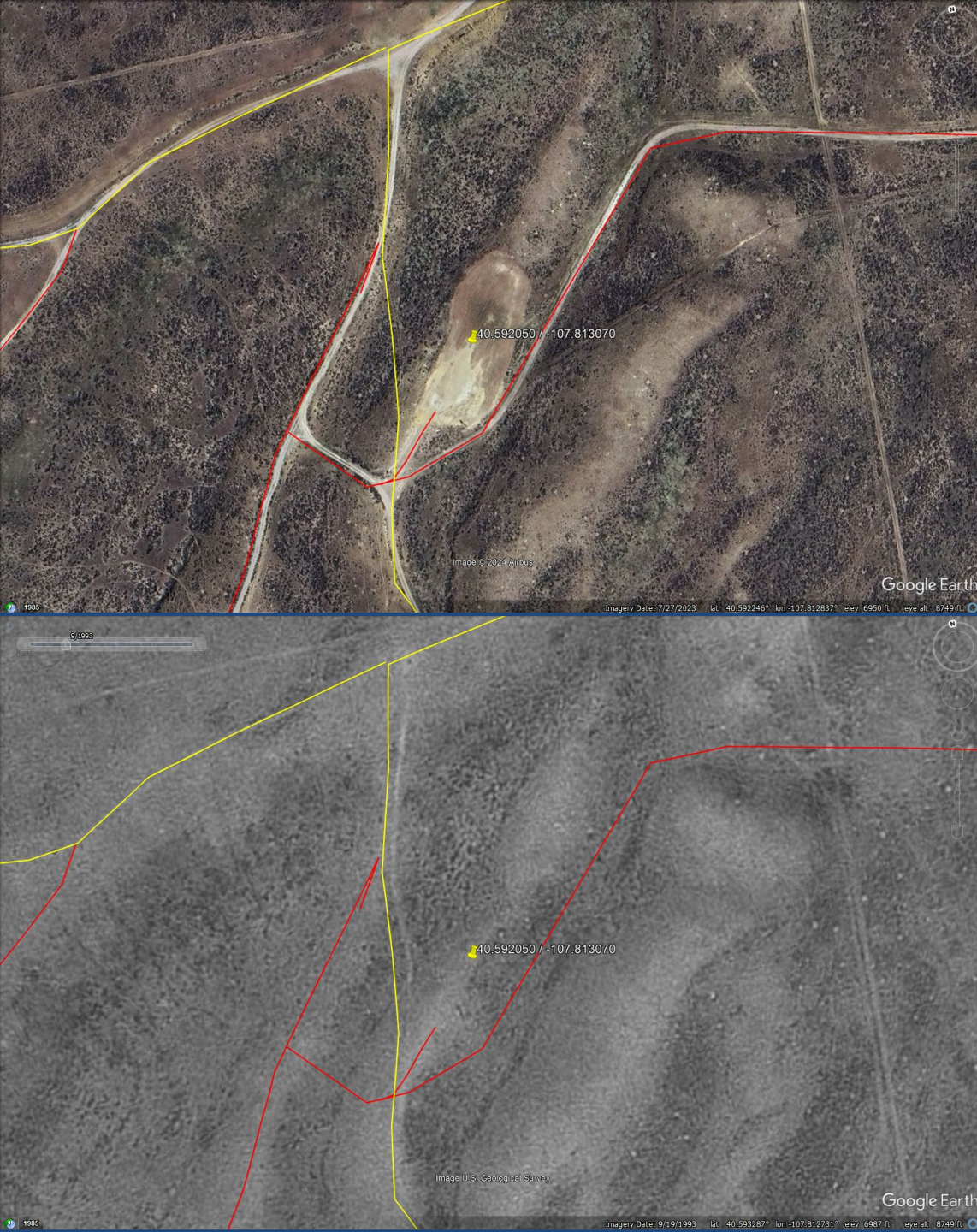

Photo 9: Google earth aerial imagery. Top photo dated 2023; bottom 1994. Yellow lines represent access roads that existed prior to Oil and Gas disturbances. Red lines represent access roads constructed to Oil and Gas Locations subject to 1004 final reclamation requirements. Access road to the Walker 3-3 did not pre-exist the Location.