

**Inspection Photos**  
**Location: Barndoor 24-13**  
**Location ID: 334396**  
**API # 05-071-09654**



**Photo 1 – Well placard on meter house**

**Photo 2 – Wellhead and equipment**

**Inspection Photos**  
**Location: Barndoor 24-13**  
**Location ID: 334396**  
**API # 05-071-09654**

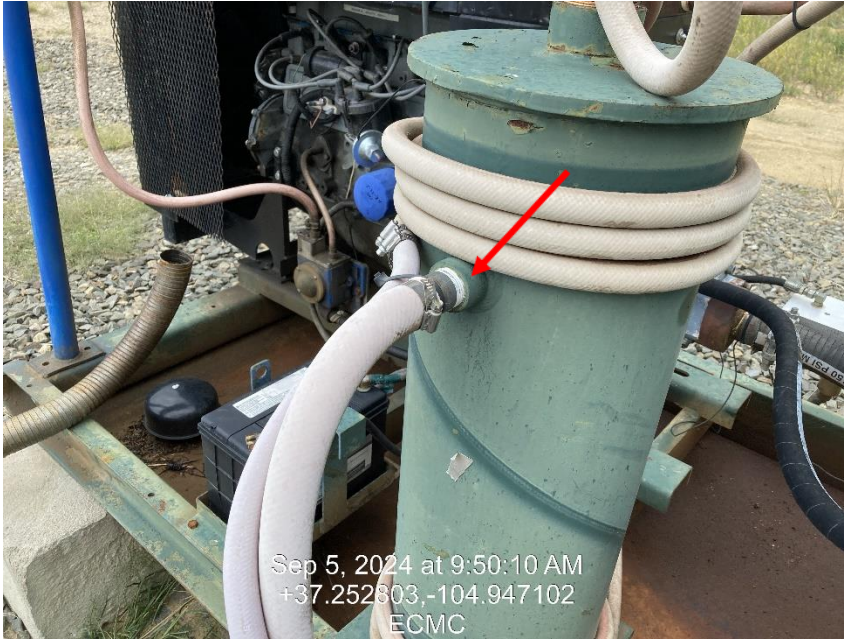

Sep 5, 2024 at 9:50:10 AM  
+37.252603,-104.947102  
ECMC



Sep 5, 2024 at 9:51:18 AM  
+37.252635,-104.947278  
ECMC

**Photo 3 – Audible leak at fuel pot**

**Photo 4 – Location looking to road access**

**Inspection Photos**  
**Location: Barndoor 24-13**  
**Location ID: 334396**  
**API # 05-071-09654**



**Photo 5 – Stormwater is running down the center of the access road causing riling.**

**Photo 5 – Stormwater is running down the center of the access road causing riling.**

**Inspection Photos**  
**Location: Barndoor 24-13**  
**Location ID: 334396**  
**API # 05-071-09654**



**Photo 7 – Stormwater is running down the center of the access road causing riling.**

**Photo 8 – Stormwater is running down the center of the access road causing riling.**