

LOCATION DRAWING TULIP WELL PAD HORIZONTAL MULTI-WELL PAD

NW1/4 NE1/4 SECTION 30, TOWNSHIP 4 NORTH, RANGE 67 WEST, 6TH P.M., WELD COUNTY, COLORADO

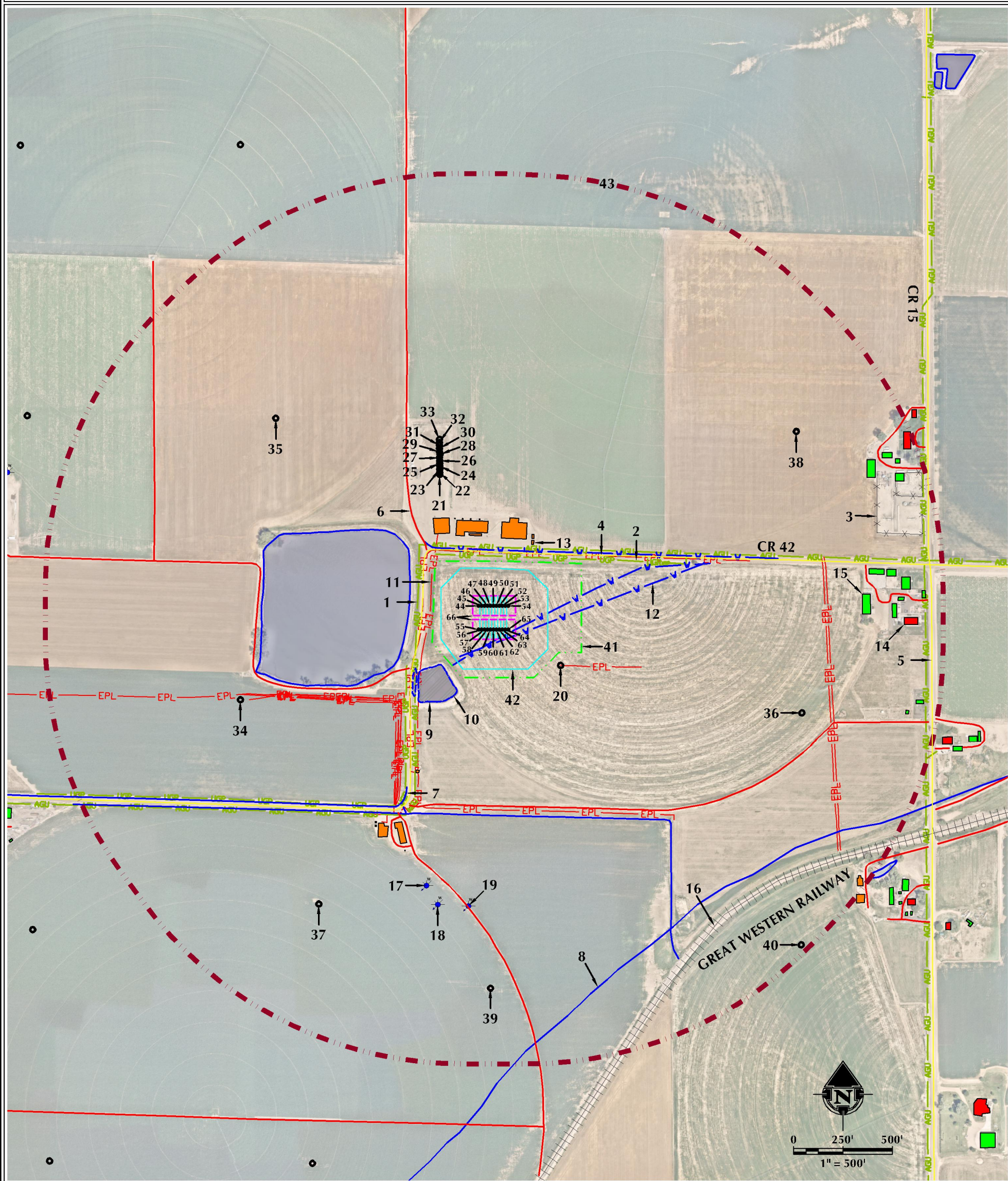

- | | | | |
|--|--|--|---|
| <p>1. ABOVE GROUND UTILITIES ARE ±106' N, ±711' E AND ±1906' E</p> <p>2. UNDERGROUND UTILITIES ARE ±61' N, ±218' SW AND ±510' E</p> <p>3. EXISTING FENCES ARE ±1689' E AND ±1824' E</p> <p>4. COUNTY ROAD 42 IS ±71' N</p> <p>5. COUNTY ROAD 15 IS ±1927' E</p> <p>6. EXISTING PRIVATE ROADS ARE ±189' NW, ±217' SW, ±689' S, ±799' SW, ±811' SW, ±1457' W, ±1612' E, ±1800' E, ±1950' SE AND ±1993' E</p> <p>7. EXISTING DITCHES ARE ±663' SW, ±737' S AND ±746' SW</p> <p>8. DITCH (NOT PRESENT) IS ±1468' SE</p> <p>9. EXISTING PONDS ARE ±74' SW, ±156' W AND ±1993' SE</p> <p>10. DELINEATED WETLANDS (PER 2DOT) ARE ±74' SW AND ±189' SW</p> <p>11. EXISTING BURIED PIPELINES ARE ±49' W, ±80' N, ±103' SE, ±340' SW, ±341' SW, ±361' SW, ±362' SW, ±373' SW, ±547' SW, ±828' SW, ±1395' E AND ±1406' E</p> <p>12. EXISTING BURIED WATERLINES ARE ±0', ±0', ±92' N AND ±96' N</p> <p>13. EXISTING FACILITIES ARE ±132' N, ±154' N, ±161' N, ±164' N, ±164' N, ±185' N, ±245' N, ±246' N, ±248' N, ±251' N, ±559' SW, ±833' S, ±876' SW, ±887' SW, ±903' SW, ±963' S AND ±1944' SE</p> <p>14. EXISTING RESIDENTIAL BUILDING UNITS ARE ±1803' E AND ±1935' E</p> | <p>15. EXISTING BUILDINGS ARE ±1591' E, ±1627' E, ±1710' E, ±1716' E, ±1742' E, ±1771' E, ±1790' E, ±1817' E, ±1837' E, ±1840' E, ±1871' E, ±1880' E AND ±1893' E</p> <p>16. RAILROAD IS ±1591' SE</p> <p>17. EXISTING WATER WELL (PERMIT#285104, WELL CONSTRUCTED) IS ±1112' S</p> <p>18. EXISTING WATER WELL (PERMIT#285103, WELL CONSTRUCTED) IS ±1199' S</p> <p>19. EXISTING WATER WELL (PERMIT#285102, WELL CONSTRUCTED) IS ±1200' S</p> <p>20. EXISTING WELL: BROWN 30-31 (PA) IS ±103' SE</p> <p>21. EXISTING WELL: CHANDLER FARMS HD 20-389HN (PR) IS ±485' N</p> <p>22. EXISTING WELL: CHANDLER FARMS HD 20-372HN (PR) IS ±498' N</p> <p>23. EXISTING WELL: CHANDLER FARMS HD 20-372HC (PR) IS ±514' N</p> <p>24. EXISTING WELL: CHANDLER FARMS HD 20-349HN (SI) IS ±530' N</p> <p>25. EXISTING WELL: CHANDLER FARMS HD 20-332HC (PR) IS ±543' N</p> <p>26. EXISTING WELL: CHANDLER FARMS HD 20-332HN (PR) IS ±556' N</p> <p>27. EXISTING WELL: CHANDLER FARMS HD 20-292HN (PR) IS ±572' N</p> <p>28. EXISTING WELL: CHANDLER FARMS HD 20-269HC (PR) IS ±587' N</p> <p>29. EXISTING WELL: CHANDLER FARMS HD 20-269HN (PR) IS ±601' N</p> <p>30. EXISTING WELL: CHANDLER FARMS HD 20-252HN (PR) IS ±617' N</p> <p>31. EXISTING WELL: CHANDLER FARMS HD 20-229HC (PR) IS ±633' N</p> <p>32. EXISTING WELL: CHANDLER FARMS HD 20-229HN (PR) IS ±646' N</p> | <p>33. EXISTING WELL: CHANDLER FARMS HD 20-212HN (PR) IS ±662' N</p> <p>34. EXISTING WELL: NYGREN 21-30 (PA) IS ±1059' W</p> <p>35. EXISTING WELL: BROWN 30-2 (PA) IS ±1324' E</p> <p>36. EXISTING WELL: SHULTZ 22-30 (SI) IS ±1395' SW</p> <p>37. EXISTING WELL: CHANDLER 1 (PA) IS ±1489' NE</p> <p>38. EXISTING WELL: SHULTZ FARM 30-32 (SI) IS ±1615' S</p> <p>39. EXISTING WELL: BROWN-MCCARTY 30-5 (PA) IS ±1964' SE</p> <p>40. PROPOSED OIL & GAS LOCATION</p> <p>41. WORKING PAD SURFACE</p> <p>42. 2000' WORKING PAD SURFACE BUFFER</p> <p>43. PROPOSED WELL: TULIP WEST 30-1HZ</p> <p>44. PROPOSED WELL: TULIP WEST 30-2HZ</p> <p>45. PROPOSED WELL: TULIP WEST 30-3HZ</p> <p>46. PROPOSED WELL: TULIP WEST 30-4HZ</p> <p>47. PROPOSED WELL: TULIP WEST 30-5HZ</p> <p>48. PROPOSED WELL: TULIP WEST 30-6HZ</p> <p>49. PROPOSED WELL: TULIP WEST 30-7HZ</p> <p>50. PROPOSED WELL: TULIP WEST 30-8HZ</p> <p>51. PROPOSED WELL: TULIP WEST 30-9HZ</p> | <p>52. PROPOSED WELL: TULIP WEST 30-10HZ</p> <p>53. PROPOSED WELL: TULIP EAST 30-11HZ</p> <p>54. PROPOSED WELL: TULIP EAST 30-12HZ</p> <p>55. PROPOSED WELL: TULIP EAST 30-13HZ</p> <p>56. PROPOSED WELL: TULIP EAST 30-14HZ</p> <p>57. PROPOSED WELL: TULIP EAST 30-15HZ</p> <p>58. PROPOSED WELL: TULIP EAST 30-16HZ</p> <p>59. PROPOSED WELL: TULIP EAST 30-17HZ</p> <p>60. PROPOSED WELL: TULIP EAST 30-18HZ</p> <p>61. PROPOSED WELL: TULIP EAST 30-19HZ</p> <p>62. PROPOSED WELL: TULIP EAST 30-20HZ</p> <p>63. PROPOSED WELL: TULIP EAST 30-21HZ</p> <p>64. PROPOSED WELL: TULIP EAST 30-22HZ</p> <p>65. PUMP JACK OPERATIONS AREA</p> |
|--|--|--|---|

| LEGEND | |
|--|---|
| <ul style="list-style-type: none"> ● EXISTING WELL ● PROPOSED WELL ○ WATER WELL — PUBLIC ROAD — PRIVATE ROAD — EXISTING FENCE WORKING PAD SURFACE 2000' WORKING PAD SURFACE BUFFER PROPOSED OIL & GAS LOCATION PUMP JACK OPERATIONS AREA PROPOSED FACILITY DITCH/CANAL/DRAINAGE EXISTING FACILITY EXISTING BUILDING RESIDENTIAL BUILDING UNIT NON-RESIDENTIAL BUILDING UNIT TEMPORARY EQUIPMENT AREA POND — ABOVE GROUND UTILITY LINE — UNDERGROUND UTILITY LINE — EXISTING PIPELINE — EXISTING WATERLINE DELINEATED WETLAND RAILROAD | <p style="text-align: center;">ALL MEASUREMENTS ARE MADE FROM NEAREST EDGE OF THE WORKING PAD SURFACE</p> <p style="text-align: center;">SURFACE USE: IRRIGATED CROPLAND</p> <p style="text-align: center;">NEAREST BUILDING UNIT: ±1803' E</p> <p style="text-align: center;">PREPARED FOR: Kerr-McGee Oil & Gas Onshore LP</p> |

| | | | |
|--|---|--|--|
| <p>609 CONSULTING, LLC LOVELAND OFFICE: 6706 North Franklin Avenue, Loveland, Colorado 80538, Phone: 970-776-4331 SHERIDAN OFFICE: 1095 Saberton Avenue, Sheridan, Wyoming 82801, Phone: 307-674-0609</p> | <p>DATE SURVEYED: 3/21/24 DATE: 4/30/24 DRAFTER: GLK REVISED:</p> | <p>DATA SOURCES & NOTES: - AERIAL COURTESY OF NEARMAP. - WATER WELLS COURTESY OF COLORADO DIVISION OF WATER RESOURCES. - MANY FEATURES ON THIS MAP COME FROM PUBLICLY AVAILABLE DATA AND FEATURES LYING OUTSIDE THE SURFACE PROPERTY MAY HAVE BEEN OBTAINED FROM AERIAL IMAGERY. THE ACCURACY AND COMPLETENESS OF SAID DATA HAS NOT BEEN VERIFIED BY 609 CONSULTING, LLC. EXISTING CONDITIONS MAY DIFFER FROM WHAT IS SHOWN.</p> | |
|--|---|--|--|

K:\AM\2024\02181218_219_TULIP_NYGREN_30_30\DWG\TULIP_PAD_15700_30.dwg, 4/30/2024, 1:08:12 PM, saaraberg