

DIRECTIONAL WELL PLAT (ECMC) / MULTI-WELL PLAN (OGED)

SECTIONS 19, 29 & 30, T4N, R67W & SECTIONS 23 & 24, T4N, R68W, 6TH P.M., WELD COUNTY, COLORADO

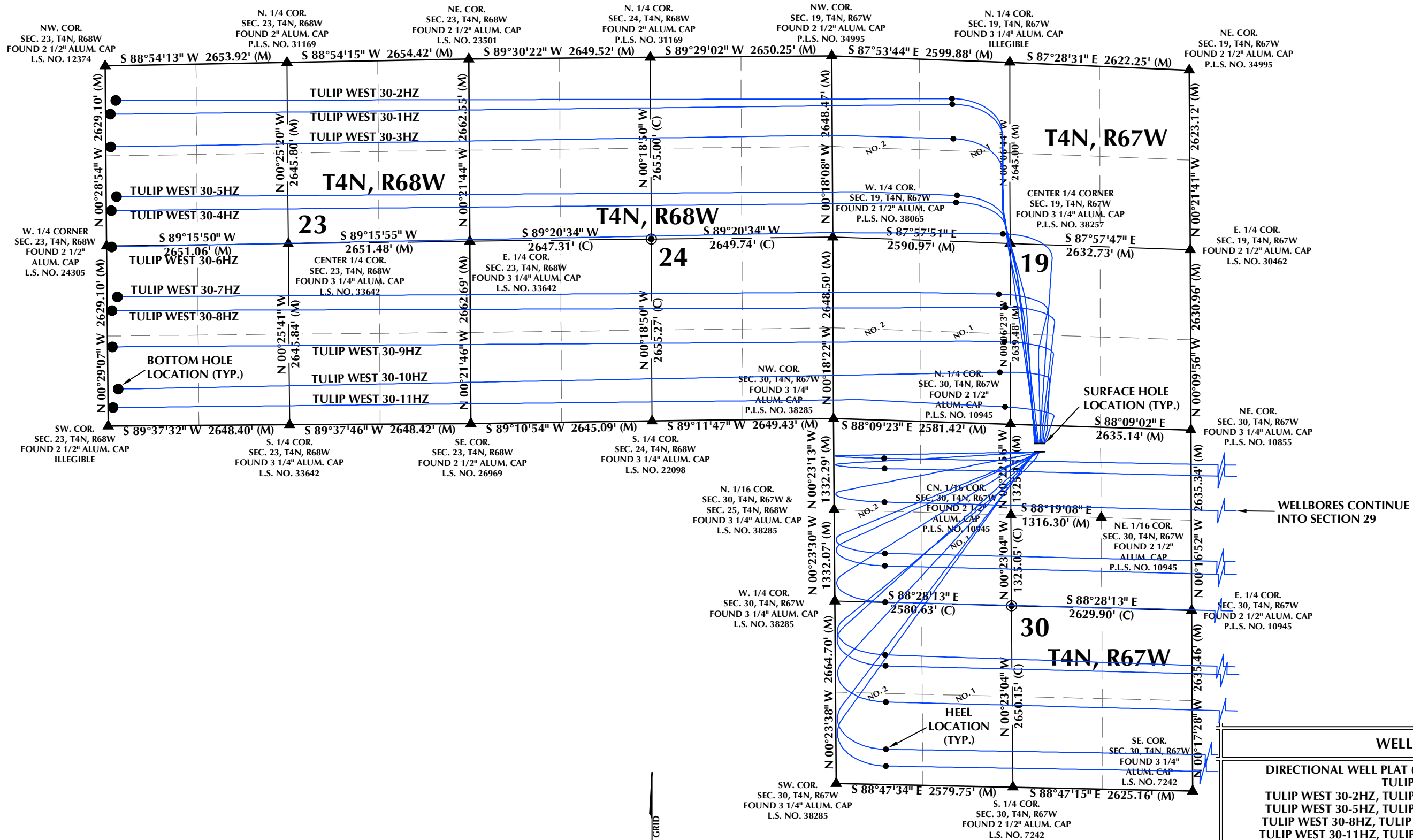

WELL PAD - TULIP

DIRECTIONAL WELL PLAT (ECMC) / MULTI-WELL PLAN (OGED)
 TULIP WEST 30-1HZ,
 TULIP WEST 30-2HZ, TULIP WEST 30-3HZ, TULIP WEST 30-4HZ,
 TULIP WEST 30-5HZ, TULIP WEST 30-6HZ, TULIP WEST 30-7HZ,
 TULIP WEST 30-8HZ, TULIP WEST 30-9HZ, TULIP WEST 30-10HZ,
 TULIP WEST 30-11HZ, TULIP EAST 30-12HZ, TULIP EAST 30-13HZ,
 TULIP EAST 30-14HZ, TULIP EAST 30-15HZ, TULIP EAST 30-16HZ,
 TULIP EAST 30-17HZ, TULIP EAST 30-18HZ, TULIP EAST 30-19HZ,
 TULIP EAST 30-20HZ, TULIP EAST 30-21HZ & TULIP EAST 30-22HZ
 LOCATED IN SECTIONS 19, 29 & 30, T4N, R67W &
 SECTIONS 23 & 24, T4N, R68W, 6TH P.M.
 WELD COUNTY, COLORADO

- NOTES:**
1. ▲ INDICATES SECTION CORNER.
 2. ● INDICATES CALCULATED CORNER.
 3. BASIS OF BEARINGS DERIVED FROM COLORADO COORDINATE SYSTEM OF 1983, NORTH ZONE.
 4. ALL MEASURED DISTANCES ARE GRID.
 5. COMBINED SCALE FACTOR: .99972184 CALCULATED FROM THE N. 1/4 CORNER OF SECTION 30, T4N, R67W.
 6. WELL FOOTAGES ARE MEASURED AT RIGHT ANGLES TO THE SECTION LINES.

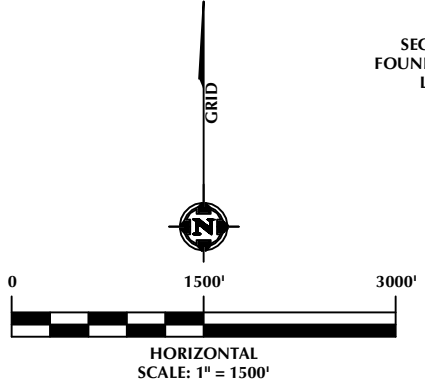

609

CONSULTING, LLC

LOVELAND OFFICE
 6706 North Franklin Avenue
 Loveland, Colorado 80538
 Phone 970-776-4331

SHERIDAN OFFICE
 1095 Saberton Avenue
 Sheridan, Wyoming 82801
 Phone 307-674-0609

**Kerr-McGee Oil &
 Gas Onshore LP**

1099 18th Street
 Denver, Colorado 80202

DRAFTED BY:	SJM	CHECKED BY:	RKF
DATE DRAFTED:	4/26/24	DATE SURVEYED:	3/21/24
REVISED:		FILE NAME:	18-219

SHEET NO:
1A

1A OF 1

K:\AMADOR\2018\219_TULIP_INVGREN & OLSON_T4N_R67W_SEC_30\PLANS\TULIP_WEST_30.dwg, 4/26/2024 1:04:53 PM, smiller

DIRECTIONAL WELL PLAT (ECMC) / MULTI-WELL PLAN (OGED)

SECTIONS 19, 29 & 30, T4N, R67W & SECTIONS 23 & 24, T4N, R68W, 6TH P.M., WELD COUNTY, COLORADO

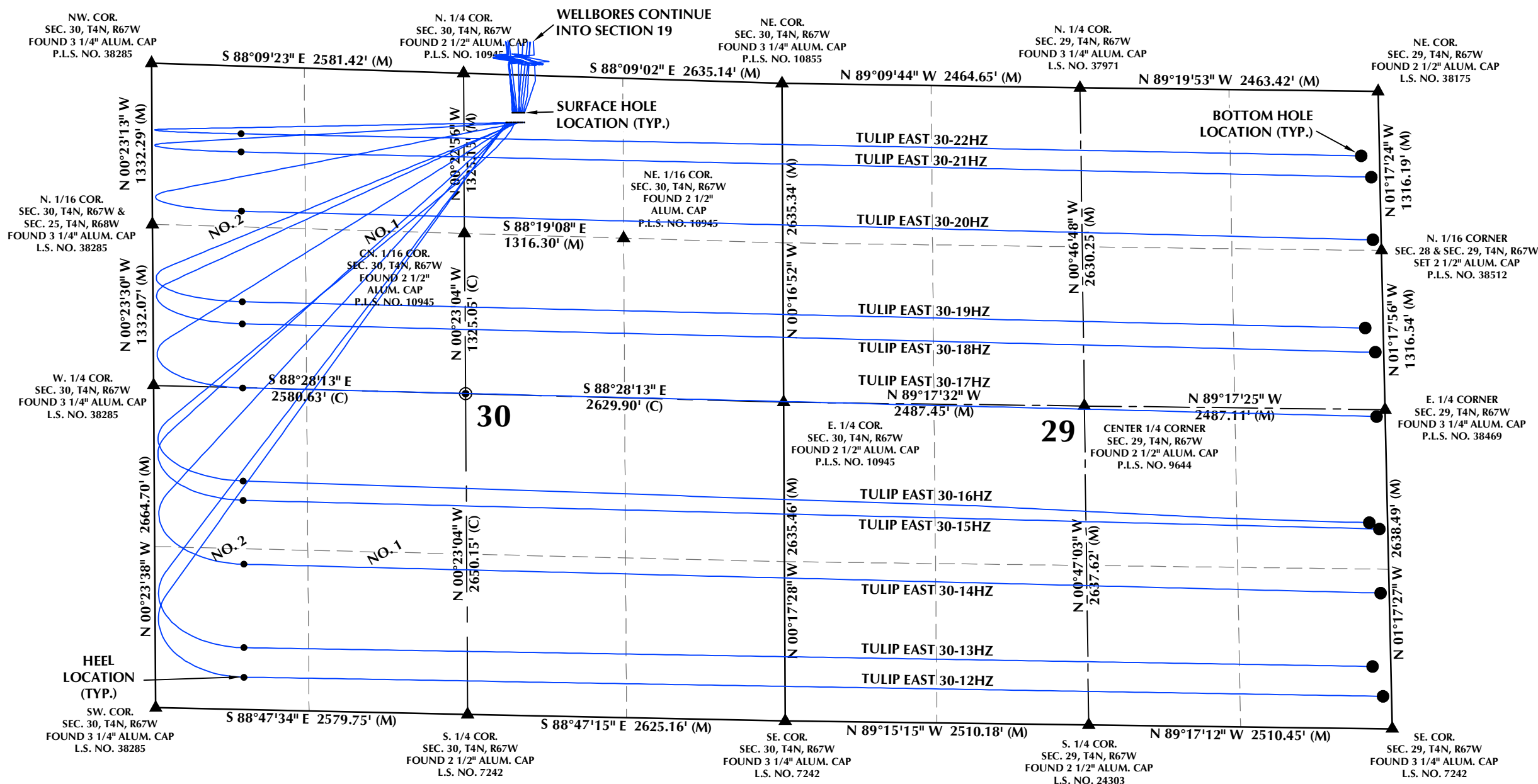

- NOTES:**
- ▲ INDICATES SECTION CORNER.
 - INDICATES CALCULATED CORNER.
 - BASIS OF BEARINGS DERIVED FROM COLORADO COORDINATE SYSTEM OF 1983, NORTH ZONE.
 - ALL MEASURED DISTANCES ARE GRID.
 - COMBINED SCALE FACTOR: .99972184 CALCULATED FROM THE N. 1/4 CORNER OF SECTION 30, T4N, R67W.
 - WELL FOOTAGES ARE MEASURED AT RIGHT ANGLES TO THE SECTION LINES.

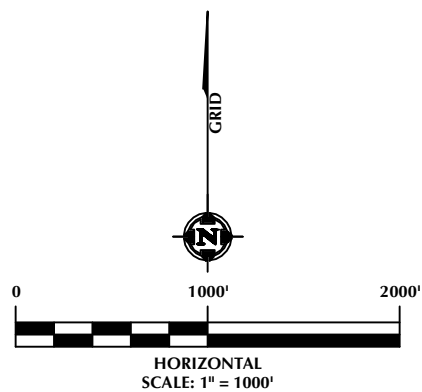

609
CONSULTING, LLC

LOVELAND OFFICE
6706 North Franklin Avenue
Loveland, Colorado 80538
Phone 970-776-4331

SHERIDAN OFFICE
1095 Saberton Avenue
Sheridan, Wyoming 82801
Phone 307-674-0609

**Kerr-McGee Oil &
Gas Onshore LP**
1099 18th Street
Denver, Colorado 80202

WELL PAD - TULIP			
DIRECTIONAL WELL PLAT (ECMC) / MULTI-WELL PLAN (OGED)			
TULIP WEST 30-1HZ, TULIP WEST 30-2HZ, TULIP WEST 30-3HZ, TULIP WEST 30-4HZ, TULIP WEST 30-5HZ, TULIP WEST 30-6HZ, TULIP WEST 30-7HZ, TULIP WEST 30-8HZ, TULIP WEST 30-9HZ, TULIP WEST 30-10HZ, TULIP WEST 30-11HZ, TULIP EAST 30-12HZ, TULIP EAST 30-13HZ, TULIP EAST 30-14HZ, TULIP EAST 30-15HZ, TULIP EAST 30-16HZ, TULIP EAST 30-17HZ, TULIP EAST 30-18HZ, TULIP EAST 30-19HZ, TULIP EAST 30-20HZ, TULIP EAST 30-21HZ & TULIP EAST 30-22HZ			
LOCATED IN SECTIONS 19, 29 & 30, T4N, R67W & SECTIONS 23 & 24, T4N, R68W, 6TH P.M. WELD COUNTY, COLORADO			
DRAFTED BY:	SJM	CHECKED BY:	RKF
DATE DRAFTED:	4/26/24	DATE SURVEYED:	3/21/24
REVISED:		FILE NAME:	18-219
			1B 1B OF 1

K:\MADRICK\2018-219_TULIP_INVGEN & OLSON_T4N_R67W_SEC_30\PLANS\TULIP EAST 30.dwg, 4/26/24 1:07:41 PM, smiller

DIRECTIONAL WELL PLAT (ECMC) / MULTI-WELL PLAN (OGED)

SECTIONS 19, 29 & 30, T4N, R67W & SECTIONS 23 & 24, T4N, R68W, 6TH P.M., WELD COUNTY, COLORADO

WELL NOTES:

TULIP WEST 30-1HZ
 SURFACE HOLE LOCATION: 275' FNL, 2282' FEL (SEC. 30, T4N, R67W)
 HEEL LOCATION: 647' FNL, 1760' FWL (SEC. 19, T4N, R67W)
 BOTTOM HOLE LOCATION: 710' FNL, 70' FWL (SEC. 23, T4N, R68W)

TULIP WEST 30-2HZ
 SURFACE HOLE LOCATION: 274' FNL, 2267' FEL (SEC. 30, T4N, R67W)
 HEEL LOCATION: 566' FNL, 1753' FWL (SEC. 19, T4N, R67W)
 BOTTOM HOLE LOCATION: 510' FNL, 150' FWL (SEC. 23, T4N, R68W)

TULIP WEST 30-3HZ
 SURFACE HOLE LOCATION: 274' FNL, 2252' FEL (SEC. 30, T4N, R67W)
 HEEL LOCATION: 1148' FNL, 1768' FWL (SEC. 19, T4N, R67W)
 BOTTOM HOLE LOCATION: 1187' FNL, 70' FWL (SEC. 23, T4N, R68W)

TULIP WEST 30-4HZ
 SURFACE HOLE LOCATION: 273' FNL, 2237' FEL (SEC. 30, T4N, R67W)
 HEEL LOCATION: 2079' FNL, 1806' FWL (SEC. 19, T4N, R67W)
 BOTTOM HOLE LOCATION: 2117' FNL, 70' FWL (SEC. 23, T4N, R68W)

TULIP WEST 30-5HZ
 SURFACE HOLE LOCATION: 273' FNL, 2222' FEL (SEC. 30, T4N, R67W)
 HEEL LOCATION: 1974' FNL, 1823' FWL (SEC. 19, T4N, R67W)
 BOTTOM HOLE LOCATION: 1917' FNL, 150' FWL (SEC. 23, T4N, R68W)

TULIP WEST 30-6HZ
 SURFACE HOLE LOCATION: 272' FNL, 2207' FEL (SEC. 30, T4N, R67W)
 HEEL LOCATION: 2511' FNL, 2487' FWL (SEC. 19, T4N, R67W)
 BOTTOM HOLE LOCATION: 2612' FSL, 70' FWL (SEC. 23, T4N, R68W)

TULIP WEST 30-7HZ
 SURFACE HOLE LOCATION: 272' FNL, 2192' FEL (SEC. 30, T4N, R67W)
 HEEL LOCATION: 1888' FSL, 2421' FWL (SEC. 19, T4N, R67W)
 BOTTOM HOLE LOCATION: 1882' FSL, 150' FWL (SEC. 23, T4N, R68W)

TULIP WEST 30-8HZ
 SURFACE HOLE LOCATION: 272' FNL, 2177' FEL (SEC. 30, T4N, R67W)
 HEEL LOCATION: 1699' FSL, 2516' FWL (SEC. 19, T4N, R67W)
 BOTTOM HOLE LOCATION: 1682' FSL, 70' FWL (SEC. 23, T4N, R68W)

TULIP WEST 30-9HZ
 SURFACE HOLE LOCATION: 271' FNL, 2162' FEL (SEC. 30, T4N, R67W)
 HEEL LOCATION: 1194' FSL, 2501' FWL (SEC. 19, T4N, R67W)
 BOTTOM HOLE LOCATION: 1151' FSL, 70' FWL (SEC. 23, T4N, R68W)

TULIP WEST 30-10HZ
 SURFACE HOLE LOCATION: 271' FNL, 2147' FEL (SEC. 30, T4N, R67W)
 HEEL LOCATION: 750' FSL, 2433' FWL (SEC. 19, T4N, R67W)
 BOTTOM HOLE LOCATION: 535' FSL, 150' FWL (SEC. 23, T4N, R68W)

TULIP WEST 30-11HZ
 SURFACE HOLE LOCATION: 270' FNL, 2132' FEL (SEC. 30, T4N, R67W)
 HEEL LOCATION: 245' FSL, 2507' FWL (SEC. 19, T4N, R67W)
 BOTTOM HOLE LOCATION: 265' FSL, 70' FWL (SEC. 23, T4N, R68W)

TULIP EAST 30-12HZ
 SURFACE HOLE LOCATION: 395' FNL, 2282' FEL (SEC. 30, T4N, R67W)
 HEEL LOCATION: 266' FSL, 730' FWL (SEC. 30, T4N, R67W)
 BOTTOM HOLE LOCATION: 265' FSL, 70' FWL (SEC. 29, T4N, R67W)

TULIP EAST 30-13HZ
 SURFACE HOLE LOCATION: 394' FNL, 2267' FEL (SEC. 30, T4N, R67W)
 HEEL LOCATION: 510' FSL, 732' FWL (SEC. 30, T4N, R67W)
 BOTTOM HOLE LOCATION: 510' FSL, 150' FWL (SEC. 29, T4N, R67W)

TULIP EAST 30-14HZ
 SURFACE HOLE LOCATION: 394' FNL, 2252' FEL (SEC. 30, T4N, R67W)
 HEEL LOCATION: 1200' FSL, 735' FWL (SEC. 30, T4N, R67W)
 BOTTOM HOLE LOCATION: 1119' FSL, 70' FWL (SEC. 29, T4N, R67W)

TULIP EAST 30-15HZ
 SURFACE HOLE LOCATION: 393' FNL, 2237' FEL (SEC. 30, T4N, R67W)
 HEEL LOCATION: 1728' FSL, 734' FWL (SEC. 30, T4N, R67W)
 BOTTOM HOLE LOCATION: 1649' FSL, 70' FWL (SEC. 29, T4N, R67W)

TULIP EAST 30-16HZ
 SURFACE HOLE LOCATION: 393' FNL, 2222' FEL (SEC. 30, T4N, R67W)
 HEEL LOCATION: 1888' FSL, 733' FWL (SEC. 30, T4N, R67W)
 BOTTOM HOLE LOCATION: 1699' FSL, 152' FWL (SEC. 29, T4N, R67W)

TULIP EAST 30-17HZ
 SURFACE HOLE LOCATION: 392' FNL, 2207' FEL (SEC. 30, T4N, R67W)
 HEEL LOCATION: 2658' FSL, 735' FWL (SEC. 30, T4N, R67W)
 BOTTOM HOLE LOCATION: 2578' FSL, 70' FWL (SEC. 29, T4N, R67W)

TULIP EAST 30-18HZ
 SURFACE HOLE LOCATION: 392' FNL, 2192' FEL (SEC. 30, T4N, R67W)
 HEEL LOCATION: 2130' FNL, 736' FWL (SEC. 30, T4N, R67W)
 BOTTOM HOLE LOCATION: 2159' FNL, 70' FWL (SEC. 29, T4N, R67W)

TULIP EAST 30-19HZ
 SURFACE HOLE LOCATION: 391' FNL, 2177' FEL (SEC. 30, T4N, R67W)
 HEEL LOCATION: 1948' FNL, 736' FWL (SEC. 30, T4N, R67W)
 BOTTOM HOLE LOCATION: 1959' FNL, 150' FWL (SEC. 29, T4N, R67W)

TULIP EAST 30-20HZ
 SURFACE HOLE LOCATION: 391' FNL, 2162' FEL (SEC. 30, T4N, R67W)
 HEEL LOCATION: 1200' FNL, 736' FWL (SEC. 30, T4N, R67W)
 BOTTOM HOLE LOCATION: 1229' FNL, 70' FWL (SEC. 29, T4N, R67W)

TULIP EAST 30-21HZ
 SURFACE HOLE LOCATION: 390' FNL, 2147' FEL (SEC. 30, T4N, R67W)
 HEEL LOCATION: 710' FNL, 737' FWL (SEC. 30, T4N, R67W)
 BOTTOM HOLE LOCATION: 710' FNL, 70' FWL (SEC. 29, T4N, R67W)

TULIP EAST 30-22HZ
 SURFACE HOLE LOCATION: 390' FNL, 2132' FEL (SEC. 30, T4N, R67W)
 HEEL LOCATION: 560' FNL, 737' FWL (SEC. 30, T4N, R67W)
 BOTTOM HOLE LOCATION: 535' FNL, 151' FWL (SEC. 29, T4N, R67W)

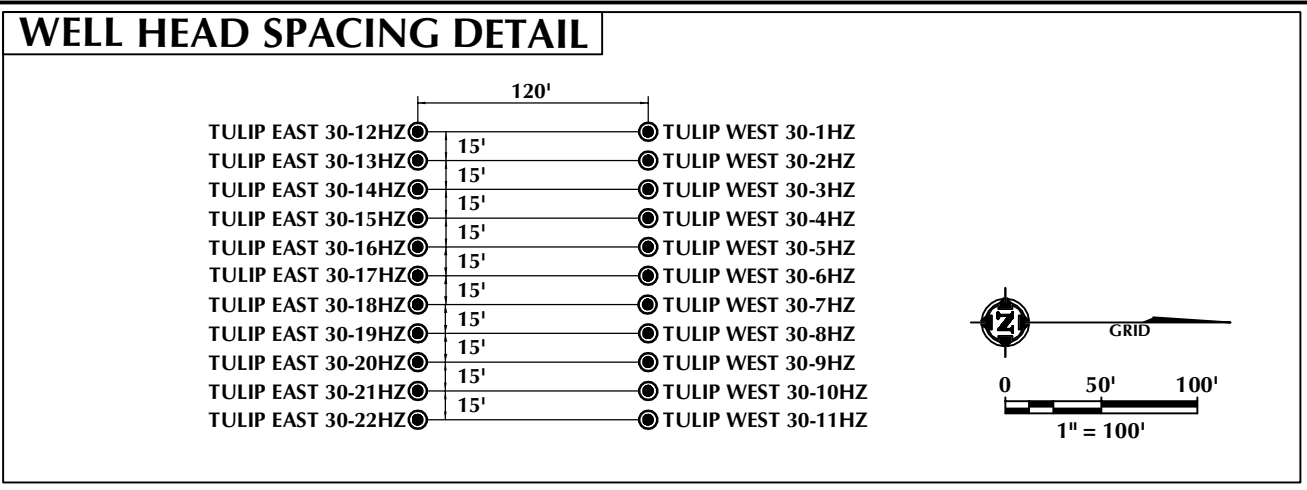

LOVELAND OFFICE
 6706 North Franklin Avenue
 Loveland, Colorado 80538
 Phone 970-776-4331

SHERIDAN OFFICE
 1095 Saberton Avenue
 Sheridan, Wyoming 82801
 Phone 307-674-0609

**Kerr-McGee Oil &
 Gas Onshore LP**
 1099 18th Street
 Denver, Colorado 80202

WELL PAD - TULIP		
DIRECTIONAL WELL PLAT (ECMC) / MULTI-WELL PLAN (OGED) TULIP WEST 30-1HZ, TULIP WEST 30-2HZ, TULIP WEST 30-3HZ, TULIP WEST 30-4HZ, TULIP WEST 30-5HZ, TULIP WEST 30-6HZ, TULIP WEST 30-7HZ, TULIP WEST 30-8HZ, TULIP WEST 30-9HZ, TULIP WEST 30-10HZ, TULIP WEST 30-11HZ, TULIP EAST 30-12HZ, TULIP EAST 30-13HZ, TULIP EAST 30-14HZ, TULIP EAST 30-15HZ, TULIP EAST 30-16HZ, TULIP EAST 30-17HZ, TULIP EAST 30-18HZ, TULIP EAST 30-19HZ, TULIP EAST 30-20HZ, TULIP EAST 30-21HZ & TULIP EAST 30-22HZ LOCATED IN SECTIONS 19, 29 & 30, T4N, R67W & SECTIONS 23 & 24, T4N, R68W, 6TH P.M. WELD COUNTY, COLORADO		
DRAFTED BY:	SJM	CHECKED BY: RKF
DATE DRAFTED:	4/26/24	DATE SURVEYED: 3/21/24
REVISED:		FILE NAME: 18-219

K:\AMARCO\2018-219_TULIP_INVENEN & OLSON_T4N_R67W_SEC_30\PLANS\TULIP\TULIP WEST 30.dwg, 4/26/24 1:04:57 PM, smiller

DIRECTIONAL WELL PLAT (ECMC) / MULTI-WELL PLAN (OGED)

SECTIONS 19, 29 & 30, T4N, R67W & SECTIONS 23 & 24, T4N, R68W, 6TH P.M., WELD COUNTY, COLORADO

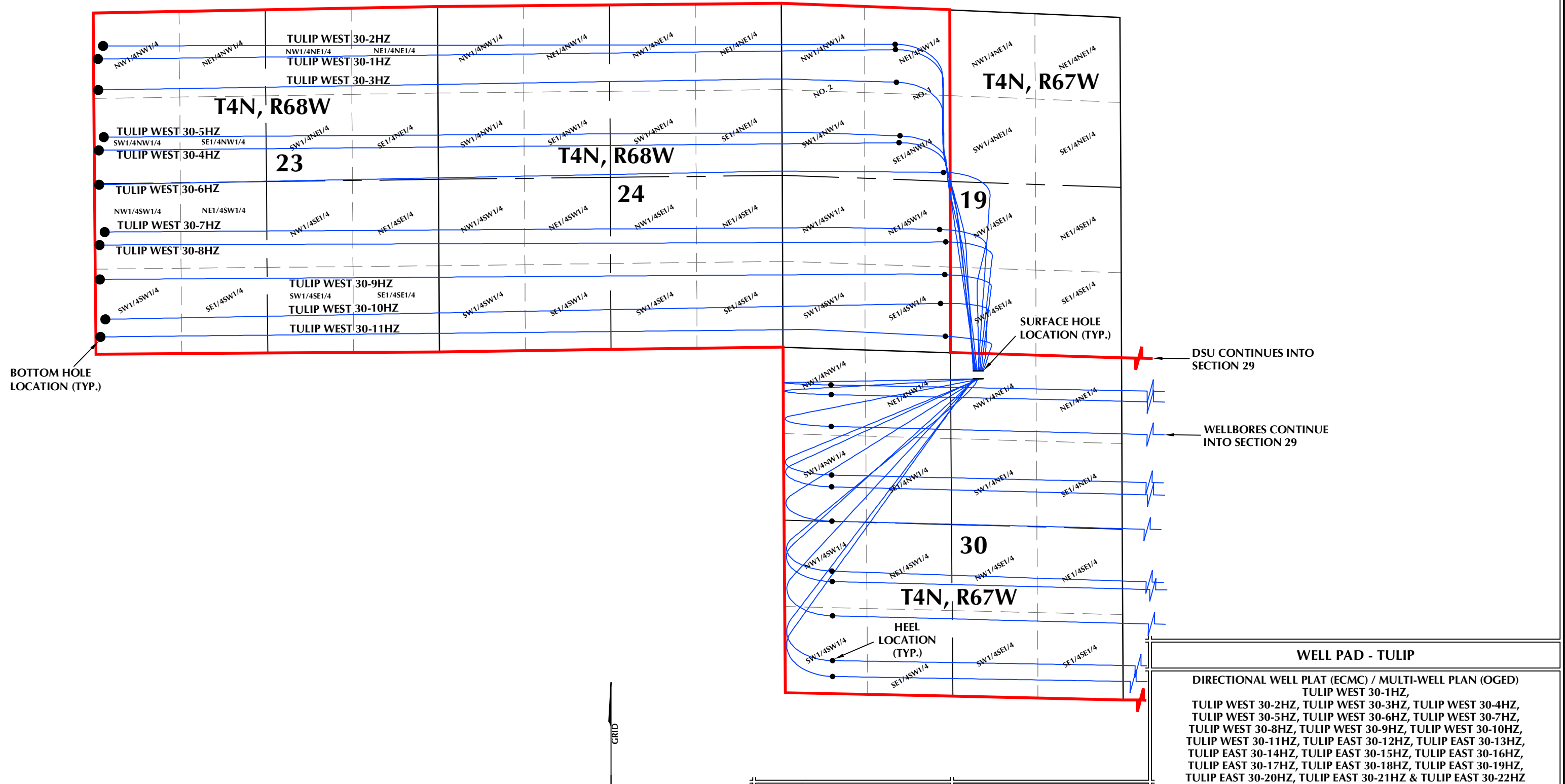

- LEGEND:**
- DSU BOUNDARY
 - WELLBORE TRAJECTORY
 - HEEL LOCATION
 - BOTTOM HOLE LOCATION

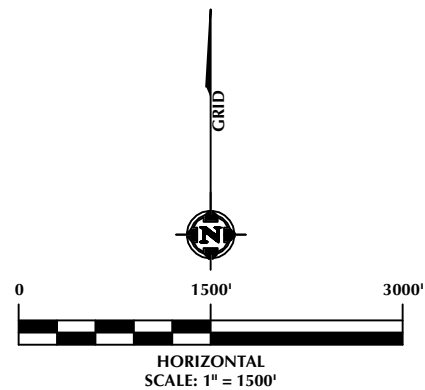

LOVELAND OFFICE
6706 North Franklin Avenue
Loveland, Colorado 80538
Phone 970-776-4331

SHERIDAN OFFICE
1095 Saberton Avenue
Sheridan, Wyoming 82801
Phone 307-674-0609

CONSULTING, LLC

**Kerr-McGee Oil &
Gas Onshore LP**
1099 18th Street
Denver, Colorado 80202

WELL PAD - TULIP			
DIRECTIONAL WELL PLAT (ECMC) / MULTI-WELL PLAN (OGED) TULIP WEST 30-1HZ, TULIP WEST 30-2HZ, TULIP WEST 30-3HZ, TULIP WEST 30-4HZ, TULIP WEST 30-5HZ, TULIP WEST 30-6HZ, TULIP WEST 30-7HZ, TULIP WEST 30-8HZ, TULIP WEST 30-9HZ, TULIP WEST 30-10HZ, TULIP WEST 30-11HZ, TULIP EAST 30-12HZ, TULIP EAST 30-13HZ, TULIP EAST 30-14HZ, TULIP EAST 30-15HZ, TULIP EAST 30-16HZ, TULIP EAST 30-17HZ, TULIP EAST 30-18HZ, TULIP EAST 30-19HZ, TULIP EAST 30-20HZ, TULIP EAST 30-21HZ & TULIP EAST 30-22HZ LOCATED IN SECTIONS 19, 29 & 30, T4N, R67W & SECTIONS 23 & 24, T4N, R68W, 6TH P.M. WELD COUNTY, COLORADO			
DRAFTED BY:	SJM	CHECKED BY:	RKF
DATE DRAFTED:	4/26/24	DATE SURVEYED:	3/21/24
REVISED:		FILE NAME:	18-219
			1D 1D OF 1

K:\AMARCO\2018-219_TULIP_INVENEN & OLSON_T4N_R67W_SEC_30\PLANS\TULIP\TULIP WEST 30.dwg, 4/26/24 1:05:00 PM, smiller

DIRECTIONAL WELL PLAT (ECMC) / MULTI-WELL PLAN (OGED)

SECTIONS 19, 29 & 30, T4N, R67W & SECTIONS 23 & 24, T4N, R68W, 6TH P.M., WELD COUNTY, COLORADO

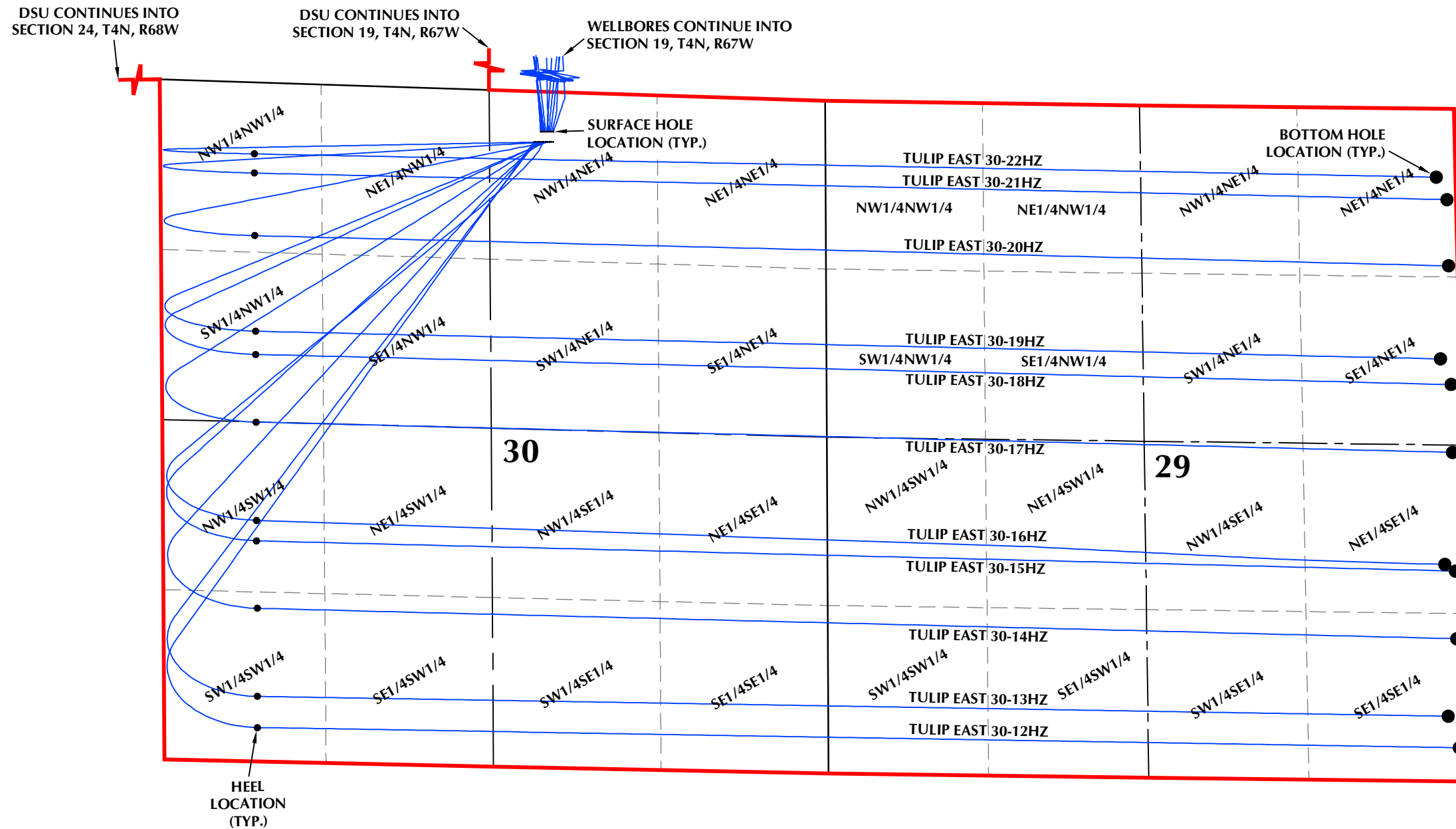

K:\AMARCO\2018\219_TULIP_INVGEN & OLSON_T4N_R67W_SEC_30\PLANS\TULIP\TULIP EAST 30.dwg, 4/26/24 1:39:18 PM, smiller

- LEGEND:**
- DSU BOUNDARY
 - WELLBORE TRAJECTORY
 - HEEL LOCATION
 - BOTTOM HOLE LOCATION

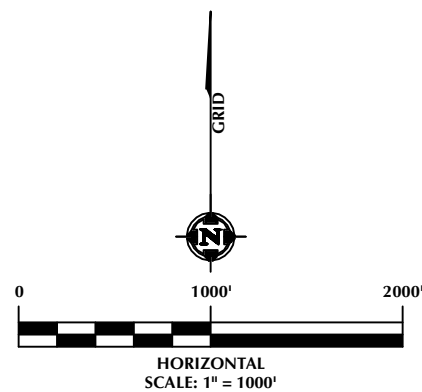

LOVELAND OFFICE
6706 North Franklin Avenue
Loveland, Colorado 80538
Phone 970-776-4331

SHERIDAN OFFICE
1095 Saberton Avenue
Sheridan, Wyoming 82801
Phone 307-674-0609

CONSULTING, LLC

**Kerr-McGee Oil &
Gas Onshore LP**
1099 18th Street
Denver, Colorado 80202

WELL PAD - TULIP			
DIRECTIONAL WELL PLAT (ECMC) / MULTI-WELL PLAN (OGED) TULIP WEST 30-1HZ, TULIP WEST 30-2HZ, TULIP WEST 30-3HZ, TULIP WEST 30-4HZ, TULIP WEST 30-5HZ, TULIP WEST 30-6HZ, TULIP WEST 30-7HZ, TULIP WEST 30-8HZ, TULIP WEST 30-9HZ, TULIP WEST 30-10HZ, TULIP WEST 30-11HZ, TULIP EAST 30-12HZ, TULIP EAST 30-13HZ, TULIP EAST 30-14HZ, TULIP EAST 30-15HZ, TULIP EAST 30-16HZ, TULIP EAST 30-17HZ, TULIP EAST 30-18HZ, TULIP EAST 30-19HZ, TULIP EAST 30-20HZ, TULIP EAST 30-21HZ & TULIP EAST 30-22HZ LOCATED IN SECTIONS 19, 29 & 30, T4N, R67W & SECTIONS 23 & 24, T4N, R68W, 6TH P.M. WELD COUNTY, COLORADO			
DRAFTED BY:	SJM	CHECKED BY:	RKF
DATE DRAFTED:	4/26/24	DATE SURVEYED:	3/21/24
REVISED:		FILE NAME:	18-219
			1E 1E OF 1