

ACCESS MAP TULIP WELL PAD

NW1/4 NE1/4 SECTION 30, TOWNSHIP 4 NORTH, RANGE 67 WEST, 6TH P.M., WELD COUNTY, COLORADO

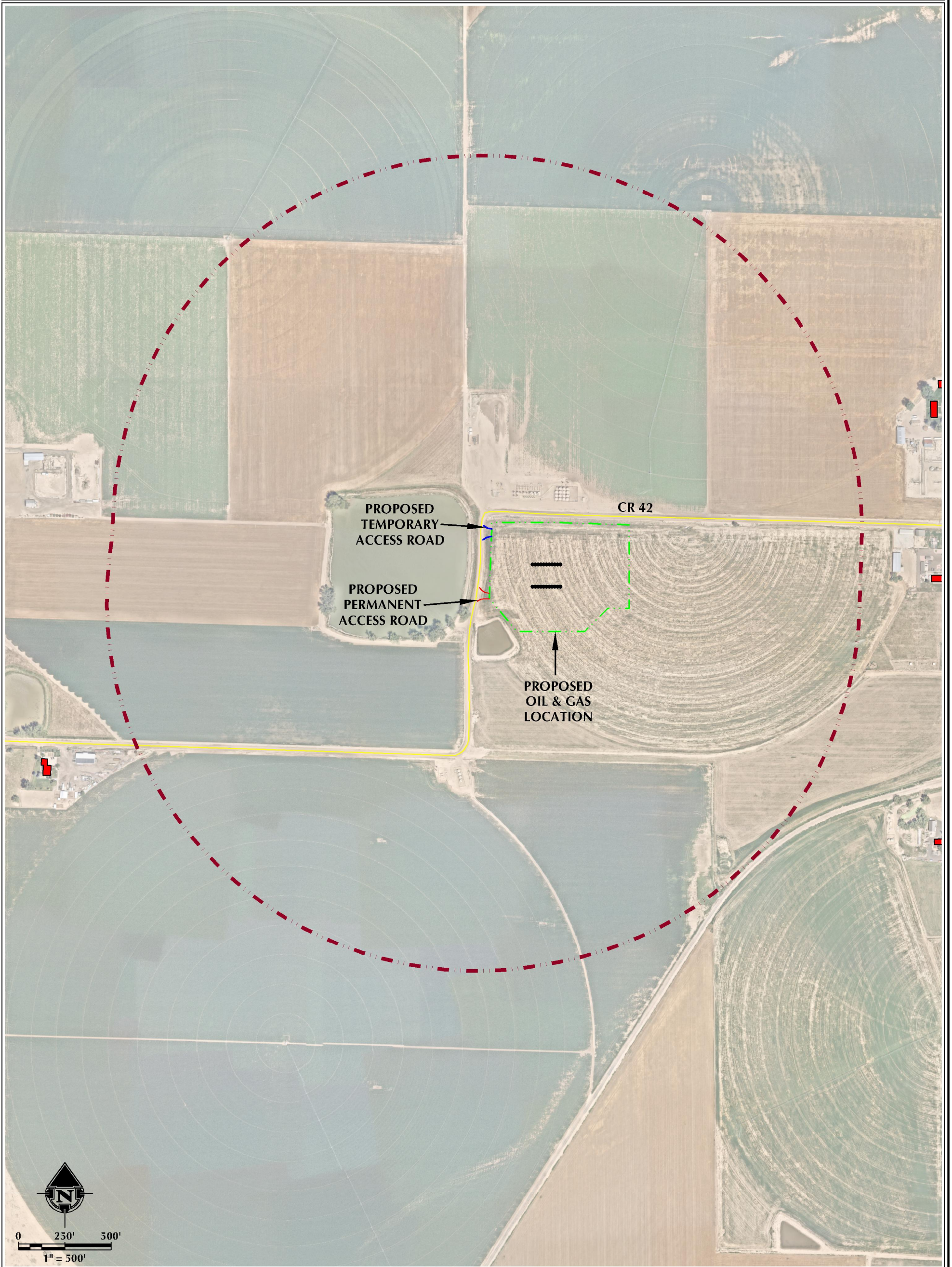

- LEGEND**
- PROPOSED WELL
 - - - PROPOSED TEMPORARY ACCESS ROAD
 - - - PROPOSED PERMANENT ACCESS ROAD
 - PUBLIC ROAD
 - - - PROPOSED OIL & GAS LOCATION

- - - 2000' ACCESS BUFFER
- RESIDENTIAL BUILDING UNIT
- NON-RESIDENTIAL BUILDING UNIT

**INTERSECTION OF TEMPORARY
ACCESS ROAD AND CR 42**
 LATITUDE: 40.291432°
 LONGITUDE: -104.932187°

**INTERSECTION OF PERMANENT
ACCESS ROAD AND CR 42**
 LATITUDE: 40.290518°
 LONGITUDE: -104.932288°



609 CONSULTING, LLC
 LOVELAND OFFICE: 6706 North Franklin Avenue, Loveland, Colorado 80538, Phone: 970-776-4331
 SHERIDAN OFFICE: 1095 Saberton Avenue, Sheridan, Wyoming 82801, Phone: 307-674-0609

DATE SURVEYED: 3/21/24
 DATE: 4/30/24
 DRAFTER: GLK
 REVISED:

DATA SOURCES & NOTES:
 - AERIAL COURTESY OF NEARMAP.

PREPARED FOR:
Kerr-McGee Oil & Gas Onshore LP

K:\MWD\ARCS\2018\2018_219_TULIP_INV\GEN_03_03\CON_1441_R67W_SEC_30\DWG\TULIP_1441_057W_30.dwg - 4/30/2024 7:42:05 PM, saurabebg