

Final Reclamation and Stormwater Inspection

Date: 8/9/24

Operator: PDC Energy Inc - 69175

Location ID: 327452

Inspection Document #: 713900871

Weld County, CO

Logan Hansen
Reclamation Specialist, ECMC



COLORADO
Energy & Carbon Management
Commission
Department of Natural Resources

Inspection Photos
Location Name: Wiedeman #29-1
Location ID: 327452



Photo 1. The photo was taken at the entrance to the well location facing East. The photo illustrates the well and tank battery location appear to be reflective of reference crop.



Photo 2. The photo was taken at the entrance to the well location facing Southeast. Refer to the comment for photo 1.

Inspection Photos
Location Name: Wiedeman #29-1
Location ID: 327452



Photo 3. The photo was taken at the entrance to the well location facing Southeast. Refer to the comment for photo 1.

Photo 4. The photo was taken at the entrance to the well location facing South. Refer to the comment for photo 1.

Inspection Photos
Location Name: Wiedeman #29-1
Location ID: 327452



Photo 5. The photo was taken at the tank battery location facing East. The photo illustrates the tank battery remains active for nearby wells.

Inspection Photos
Location Name: Wiedeman #29-1
Location ID: 327452



Photo 6. The photo is from Google Earth imagery from 8/18/2012. The photo illustrates the location of the original tank bather for the well location was just Southwest of the well.

Inspection Photos
Location Name: Wiedeman #29-1
Location ID: 327452

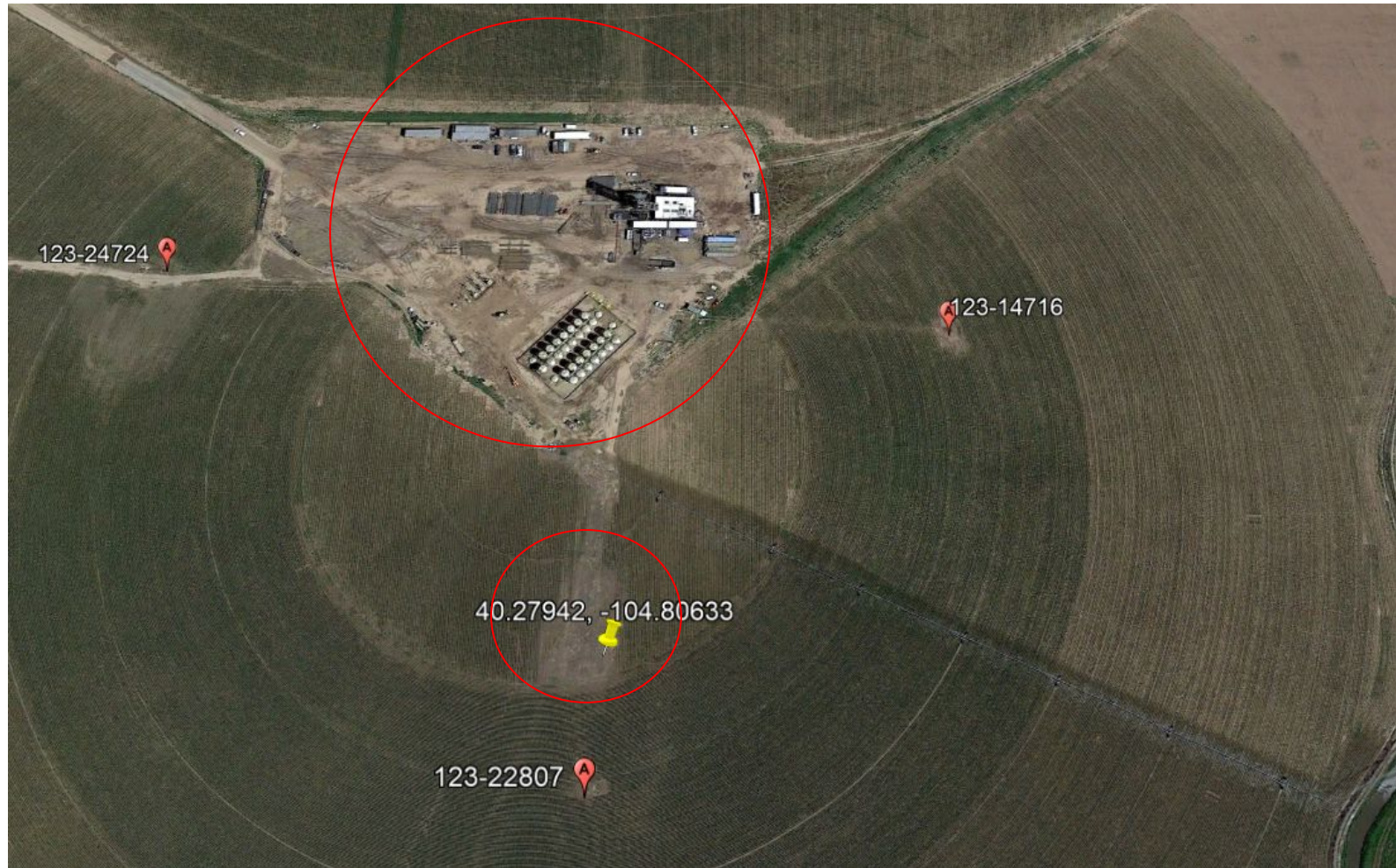

Photo 7. The photo is from Google Earth imagery from 6/19/2014. The photo illustrates the original tank battery was decommissioned for use of the newly constructed location to the West.