

Final Reclamation and Stormwater Inspection

Date: 8/9/24

Operator: PDC Energy Inc - 69175

Location ID: 305329

Inspection Document #: 713900867

Weld County, CO

Logan Hansen
Reclamation Specialist, ECMC



COLORADO
Energy & Carbon Management
Commission
Department of Natural Resources

Inspection Photos
Location Name: Wiedeman #5
Location ID: 305329



Photo 1. The photo was taken at the entrance to the well location facing South. The photo illustrates the well and tank battery location appear to be reflective of reference crop.

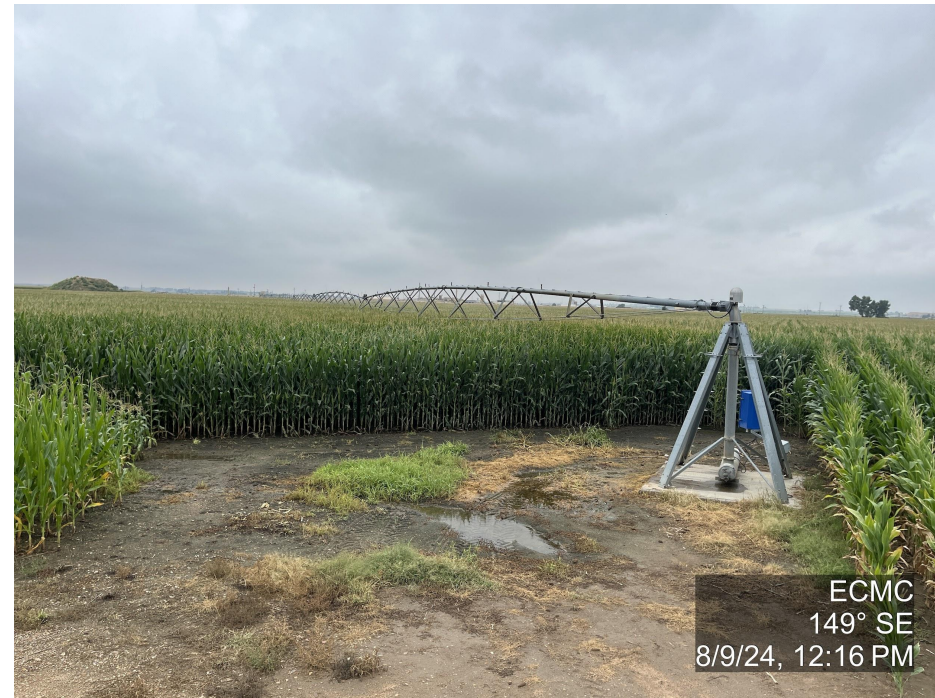

Photo 2. The photo was taken at the entrance to the well location facing Southeast. Refer to the comment for photo 1.

Inspection Photos
Location Name: Wiedeman #5
Location ID: 305329



Photo 3. The photo was taken at the entrance to the well location facing Southwest. Refer to the comment for photo 1.

Inspection Photos
Location Name: Wiedeman #5
Location ID: 305329

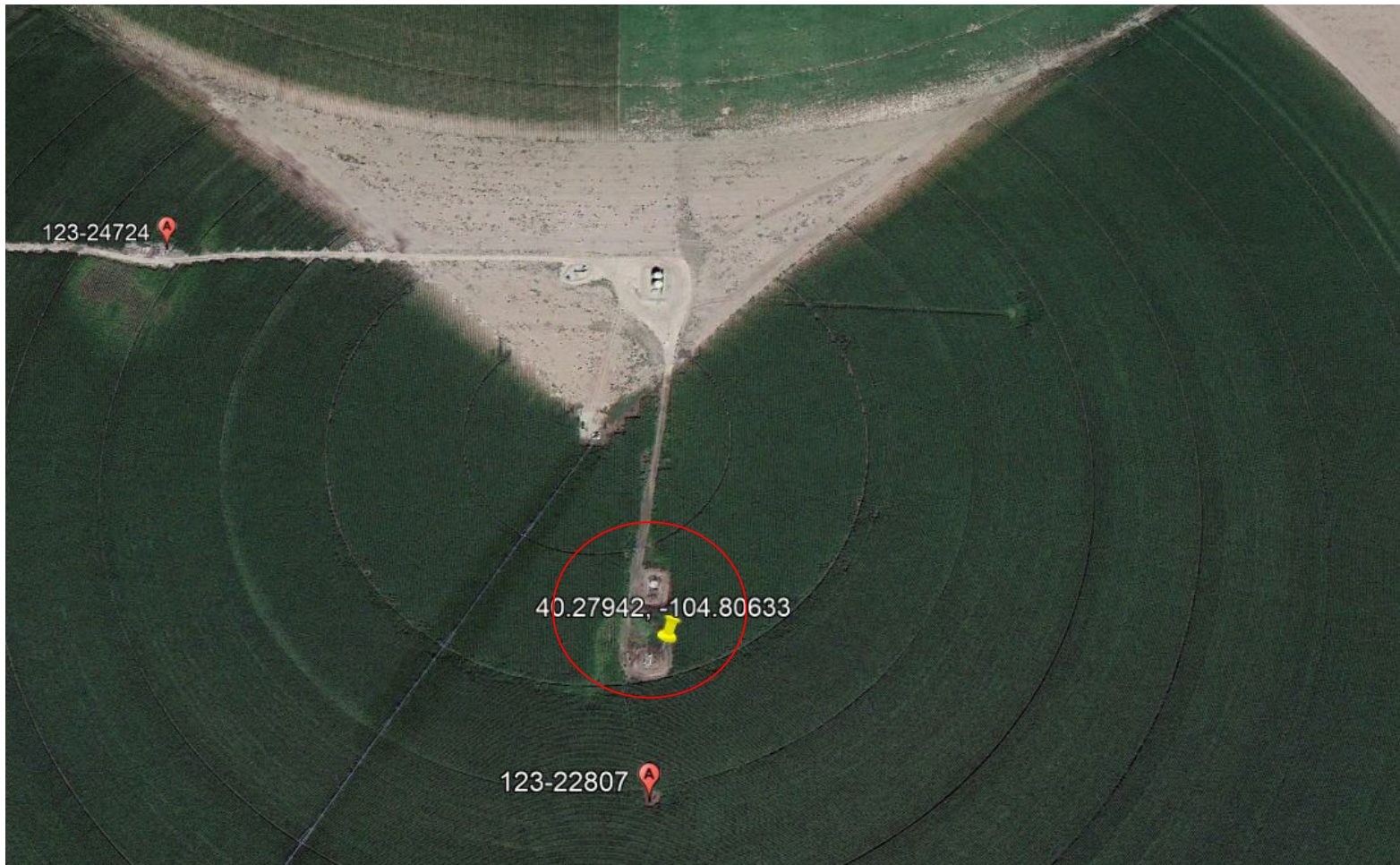

Photo 4. The photo is from Google Earth imagery from 8/18/2012. The photo illustrates the location of the original tank batter for the well location was just North of the well.

Inspection Photos
Location Name: Wiedeman #5
Location ID: 305329

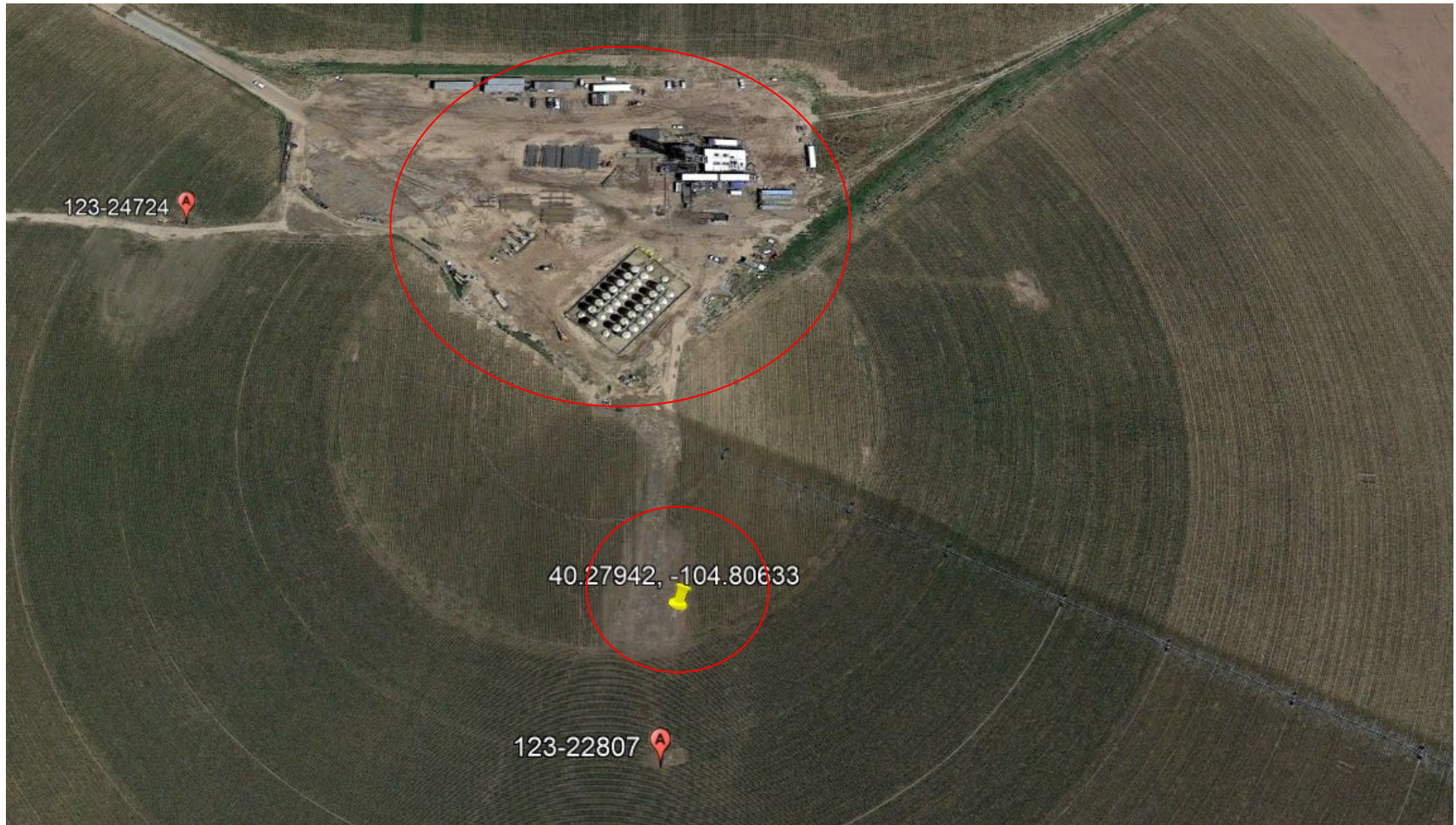

Photo 5. The photo is from Google Earth imagery from 6/19/2014. The photo illustrates the original tank battery was decommissioned for use of the newly constructed location to the North.