

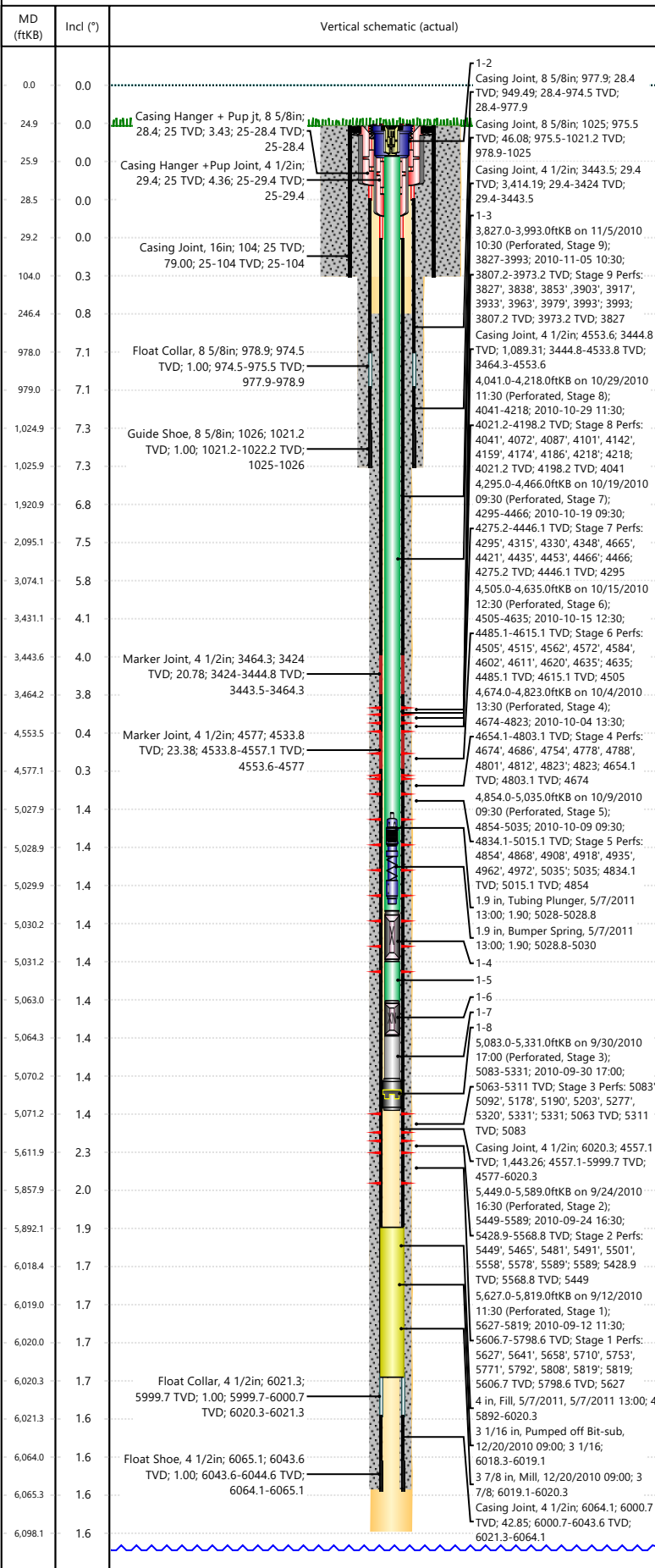

Wellbore Schematic Input Report

Well Name: SKR-598-25-CV-16

Original Hole [Land]



Well Header

Surface UWI	Asset Team	Production Tree Location	
0504516249	Piceance	Land	
Original RKB Elevation (ft)	Original KB to Ground (ft)	Original Spud Date	Abandon Date
6,230.00	25.00	10/9/2008	
Range	Well Sub-Status	High Pressure	
98W		N	
Directions To Well		Latitude (°)	Longitude (°)
From Debeque, Colorado; Travel NorthWest on Roan Creek Road (45 Road) ~13 miles. Turn right at the "Cowboy Chapel" on to Clear Creek Road (CR 211). Travel North 4.6 miles to the Hiner Gate. Proceed 2.2 miles on field road. Turn Right at the cabin and proceed .75 miles up Tom Creek Canyon to location.		39.578359	-108.341287
Comment			

Congressional Location

Quarter 3	Quarter 4	Section	Township	Township N/S Dir	Range	Range E/W Dir
-----------	-----------	---------	----------	------------------	-------	---------------

Rig Operator

Rig/Unit Supervisor
Burt, Luke

Daily Cost Summary

Sum of Field Est (Cost)

0

Wellbore Plug Back Total Depths

Date	PBTD (ftKB)	Method	Com
	6,020		

Wellbore Sections

Section Des	Hole Size (in)	Top Depth (ftKB)	Btm Depth (ftKB)
	26	25.0	104.0
	12 1/4	104.0	1,000.0
	7 7/8	1,000.0	6,080.0
	26	25.0	104.0
	12 1/4	104.0	1,050.0
	7 7/8	1,050.0	6,097.7

Zone Statuses

Zone Name	Status Date	Status

Casing Strings

Conductor, Actual, 104ftKB

Casing Description	Run Date	OD (in)	Wt/Len (lb/ft)	Grade	Top Depth (ftKB)	Set Depth (ftKB)
Conductor	7/1/2008	16	65.00	H-40	25	104

Surface, Actual, 1026ftKB

Casing Description	Run Date	OD (in)	Wt/Len (lb/ft)	Grade	Top Depth (ftKB)	Set Depth (ftKB)
Surface	10/11/2008	8 5/8	24.00	K-55	25	1026

Production Casing, Actual, 6065.1ftKB

Casing Description	Run Date	OD (in)	Wt/Len (lb/ft)	Grade	Top Depth (ftKB)	Set Depth (ftKB)
Production Casing	10/30/2008	4 1/2	11.60	L-80	25	6065.1

Cement

Des	Start Date	Top (ftKB)	Btm (ftKB)
Conductor Cement	7/21/2008	25.0	104.0
Surface Casing Cement	10/11/2008	25.0	1,026.0
Production Casing Cement	10/31/2008	246.5	6,065.1

Proposed Cement

Des	Top (ftKB)	Btm (ftKB)

Tubing Strings

Tubing Description	Run Date	String Make	OD (in)	Wt (lb/ft)	Grade	Len (ft)	Set Depth (ftKB)
Tubing - Production	12/20/2010	2	3 3/8	1.995	4.70	L-80	5,071.07

Tubing Components

Item Des	OD (in)	Wt (lb/ft)	Grade	Jts	Len (ft)	Btm (ftKB)	Btm (TVD) (ftKB)
KBGL					25.00	25.0	25.0
Tubing Hanger	7 1/16				0.80	25.8	25.8
Tubing	2 3/8	4.70	L-80	158	5,004.26	5,030.1	5,010.1
X Nipple	2 3/8				1.18	5,031.2	5,011.3
Tubing	2 3/8	4.70	L-80	1	31.73	5,063.0	5,043.0
XN Nipple	2 3/8				1.27	5,064.2	5,044.3



Wellbore Schematic Input Report

Well Name: SKR-598-25-CV-16

Original Hole [Land]

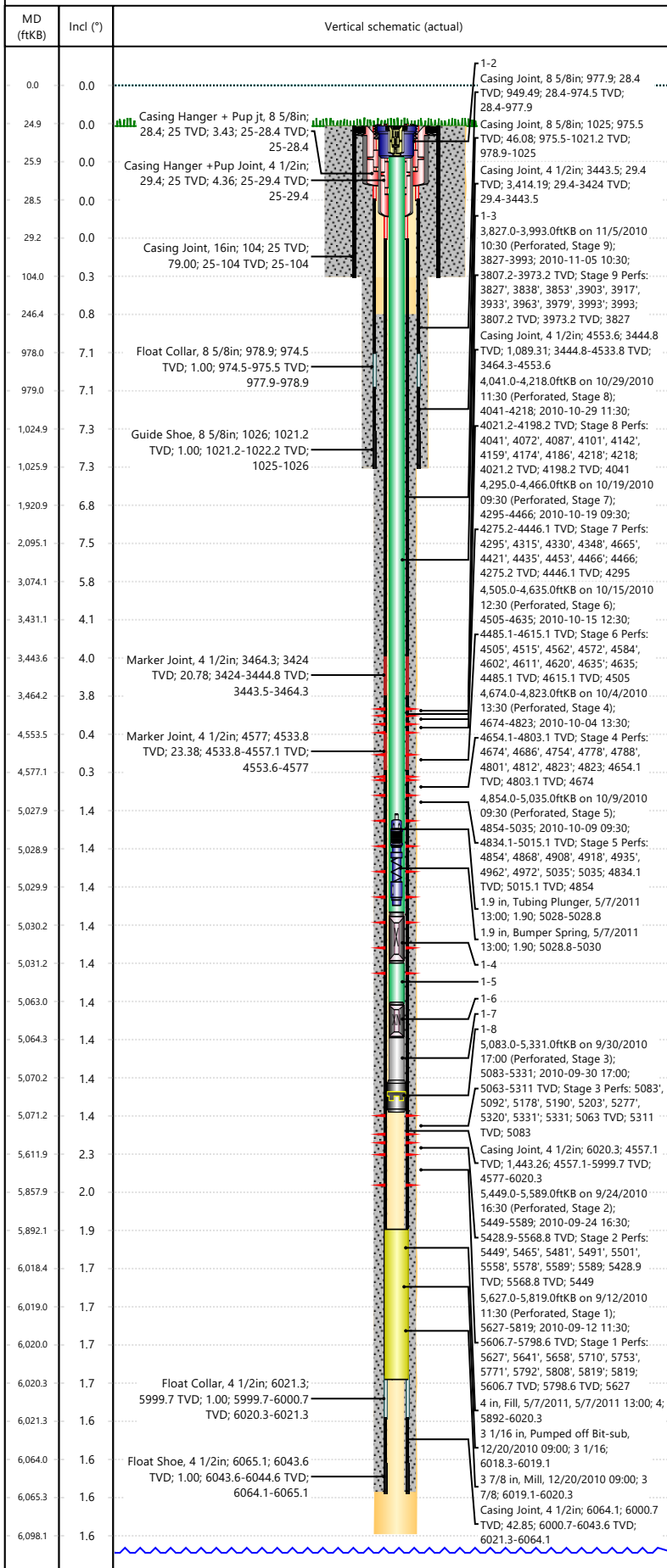

Tubing Components

Item Des	OD (in)	Wt (lb/ft)	Grade	Jts	Len (ft)	Btm (ftKB)	Btm (TVD) (ftKB)
Tubing Pup Joint	2 3/8	4.70	L-80		6.03	5,070.3	5,050.3
Bit-sub Housing	3 1/16				0.80	5,071.1	5,051.1
Tubing Landed @						5,071.1	5,051.1

Other In Hole

Run Date	Des	Make	OD (in)	Top (ftKB)	Btm (ftKB)
12/20/2010	Mill		3 7/8	6,019.1	6,020.3
12/20/2010	Pumped off Bit-sub		3 1/16	6,018.3	6,019.1
5/7/2011	Fill, 5/7/2011		4	5,892.0	6,020.3
5/7/2011	Bumper Spring		1.9	5,028.8	5,030.0
5/7/2011	Tubing Plunger		1.9	5,028.0	5,028.8
6/12/2019	Fill (Sand / Mud / Debris)		4	5,828.0	

Proposed Other In Hole

Des	Make	OD (in)	Top (ftKB)	Btm (ftKB)

Logs

Date	Type	Depth Top (MD) (ftKB)	Btm (ftKB)
4/23/2009	LOGMEM		

Perforation Data

Linked Zone	Sum of Entered Shot Total	Top (ftKB)	Btm (ftKB)	Date
Mesa Verde - WMFK - Ohio Creek, Origina	27	3,827.0	3,993.0	11/5/2010
Mesa Verde - WMFK - Ohio Creek, Origina	27	4,041.0	4,218.0	10/29/2010
Mesa Verde - WMFK - Ohio Creek, Origina	27	4,295.0	4,466.0	10/19/2010
Mesa Verde - WMFK - Ohio Creek, Origina	27	4,505.0	4,635.0	10/15/2010
Mesa Verde - WMFK - Ohio Creek, Origina	24	4,674.0	4,823.0	10/4/2010
Mesa Verde - WMFK - Ohio Creek, Origina	24	4,854.0	5,035.0	10/9/2010
Mesa Verde - WMFK - Ohio Creek, Origina	24	5,083.0	5,331.0	9/30/2010
Mesa Verde - WMFK - Ohio Creek, Origina	24	5,449.0	5,589.0	9/24/2010
Mesa Verde - WMFK - Cameo Coal, Origin	27	5,627.0	5,819.0	9/12/2010
Total	231			

Job Supply Amounts

Supply Item Des	Job Supply Type	Unit	Job Category	Total Re	Total Co	Total Re

Daily Cost Breakdown by Category

Field Est (Cost)	Description	Note