

40	CCL	-1.5	0	AMP (mV)	100	0	AMPS1	100	200	VDL (usec)	1200	1	RADIAL MAP	8
0	GR (GAPI)	150	AMPLIFIED AMP3			0	AMPS2	100						
340	TT3 (usec)	260	0	(mV)	20	0	AMPS3	100						
						0	AMPS4	100						
						0	AMPS5	100						
						0	AMPS6	100						
						0	AMPS7	100						
						0	AMPS8	100						

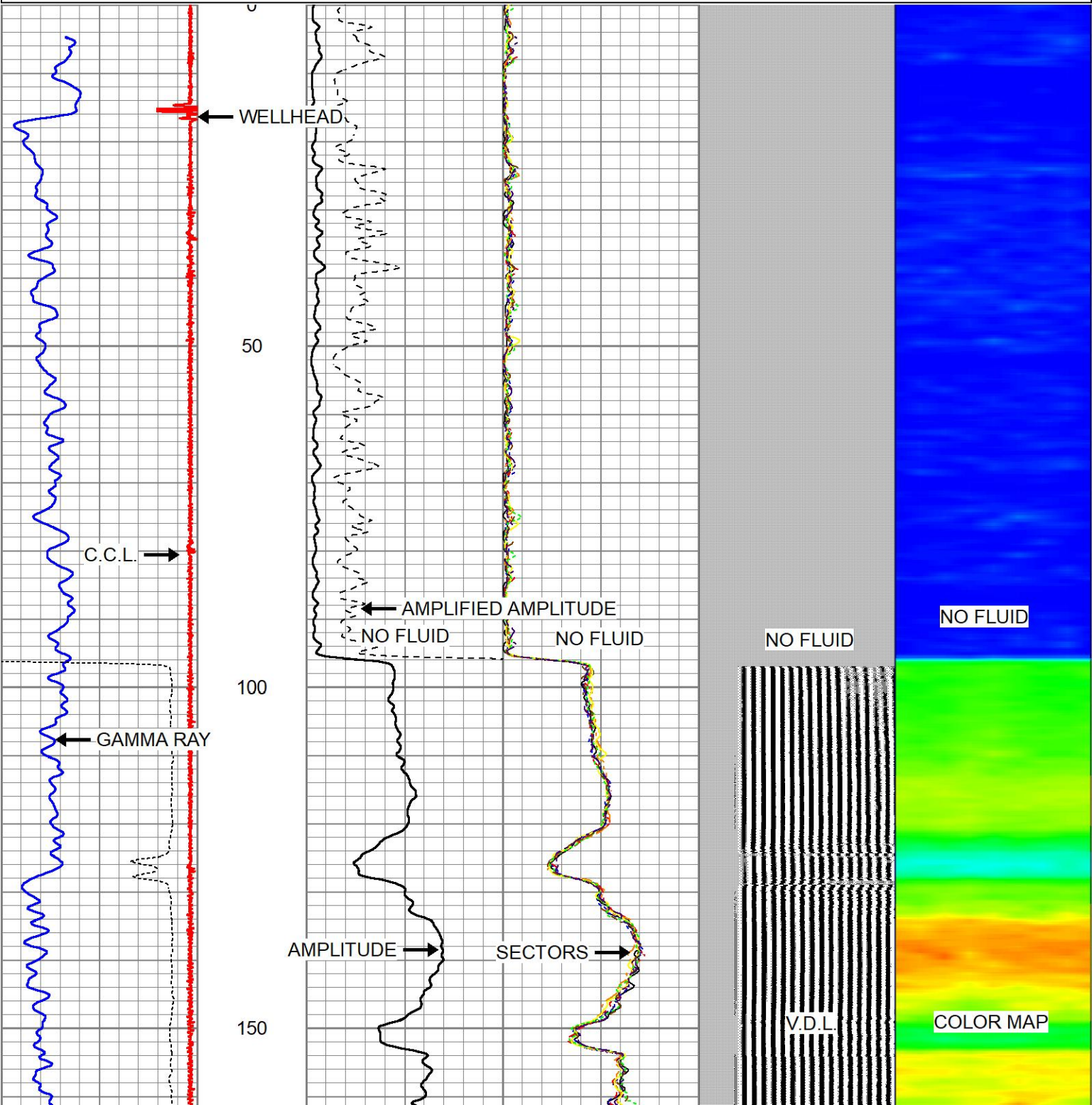

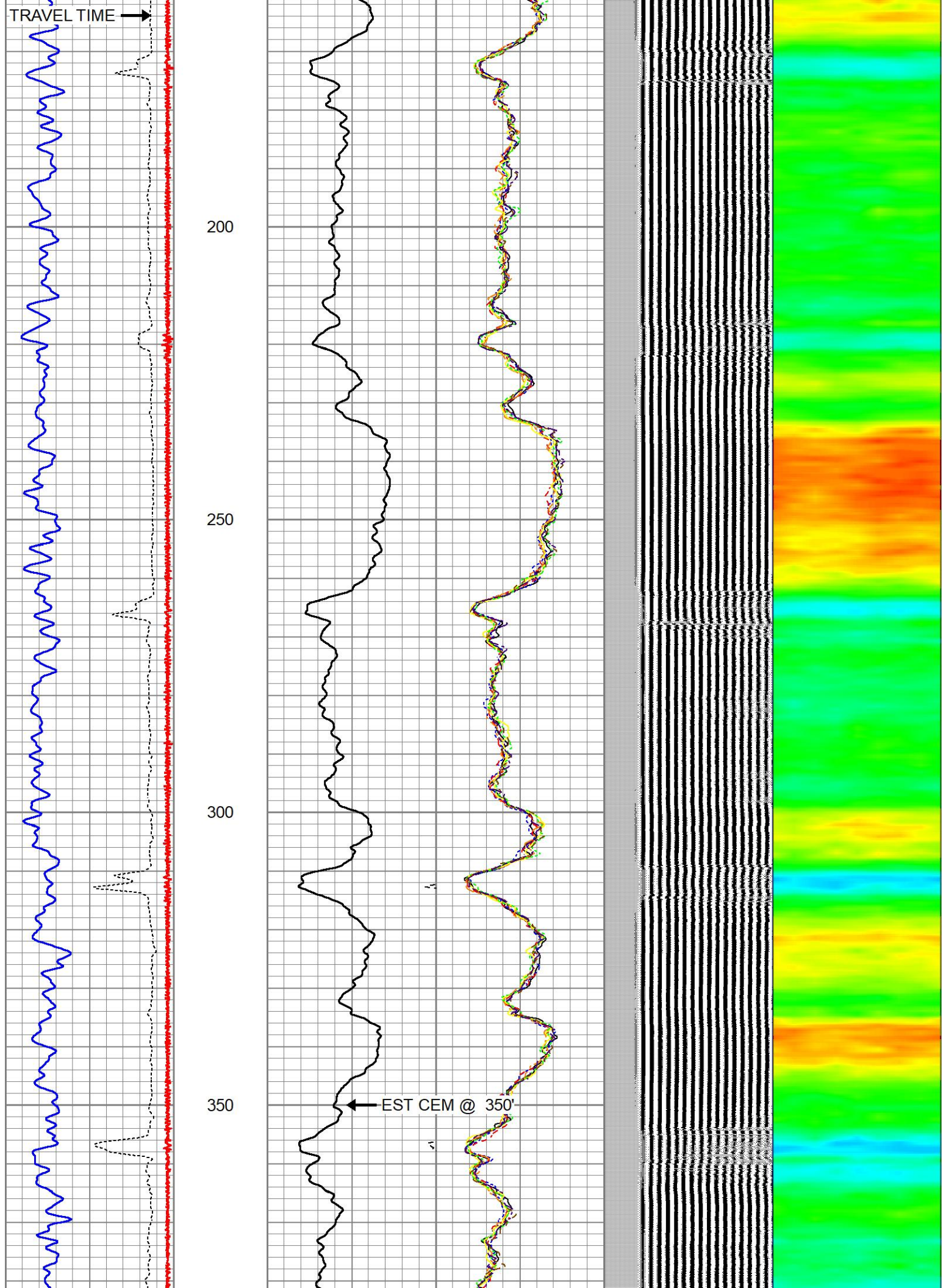

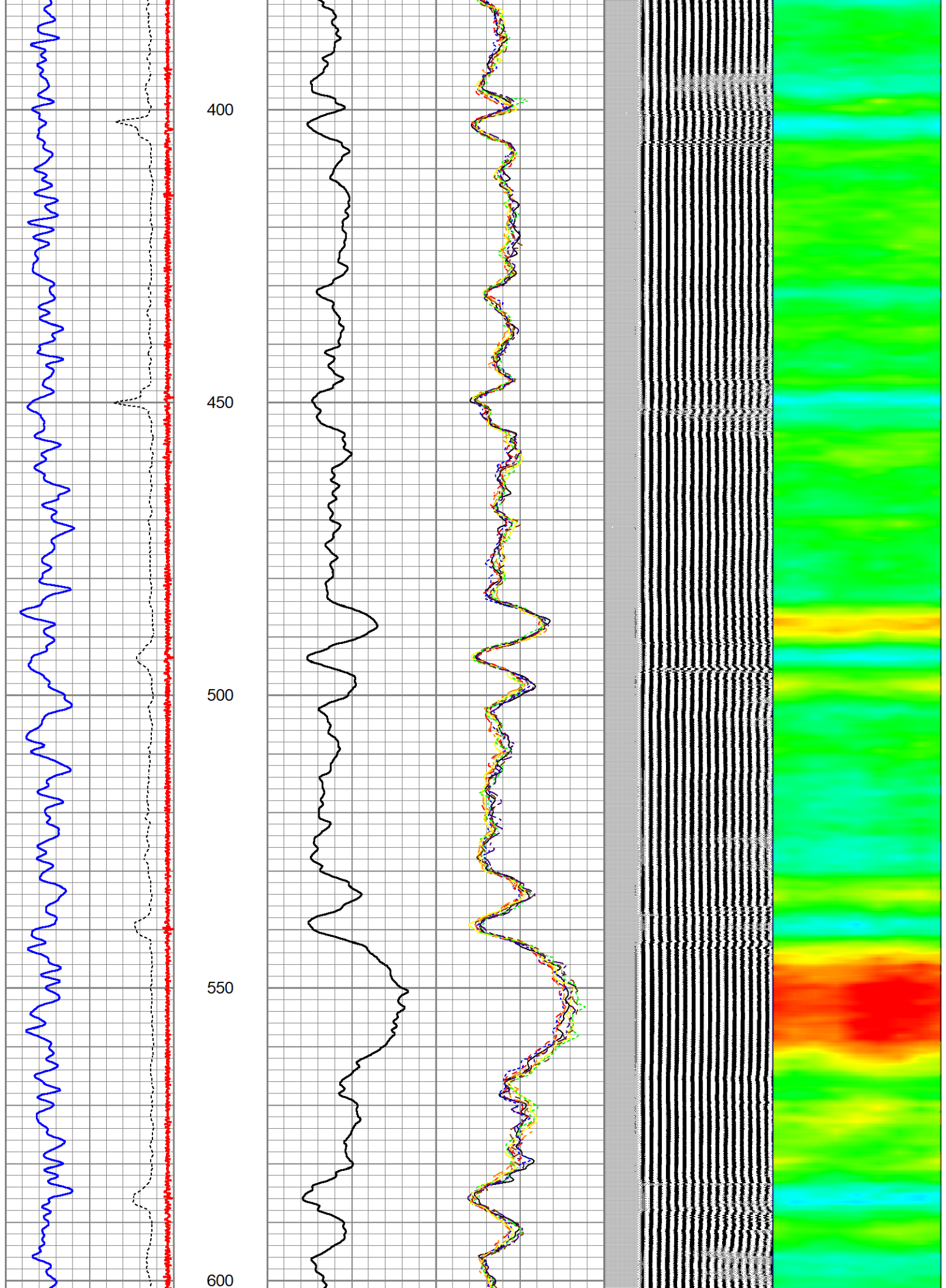

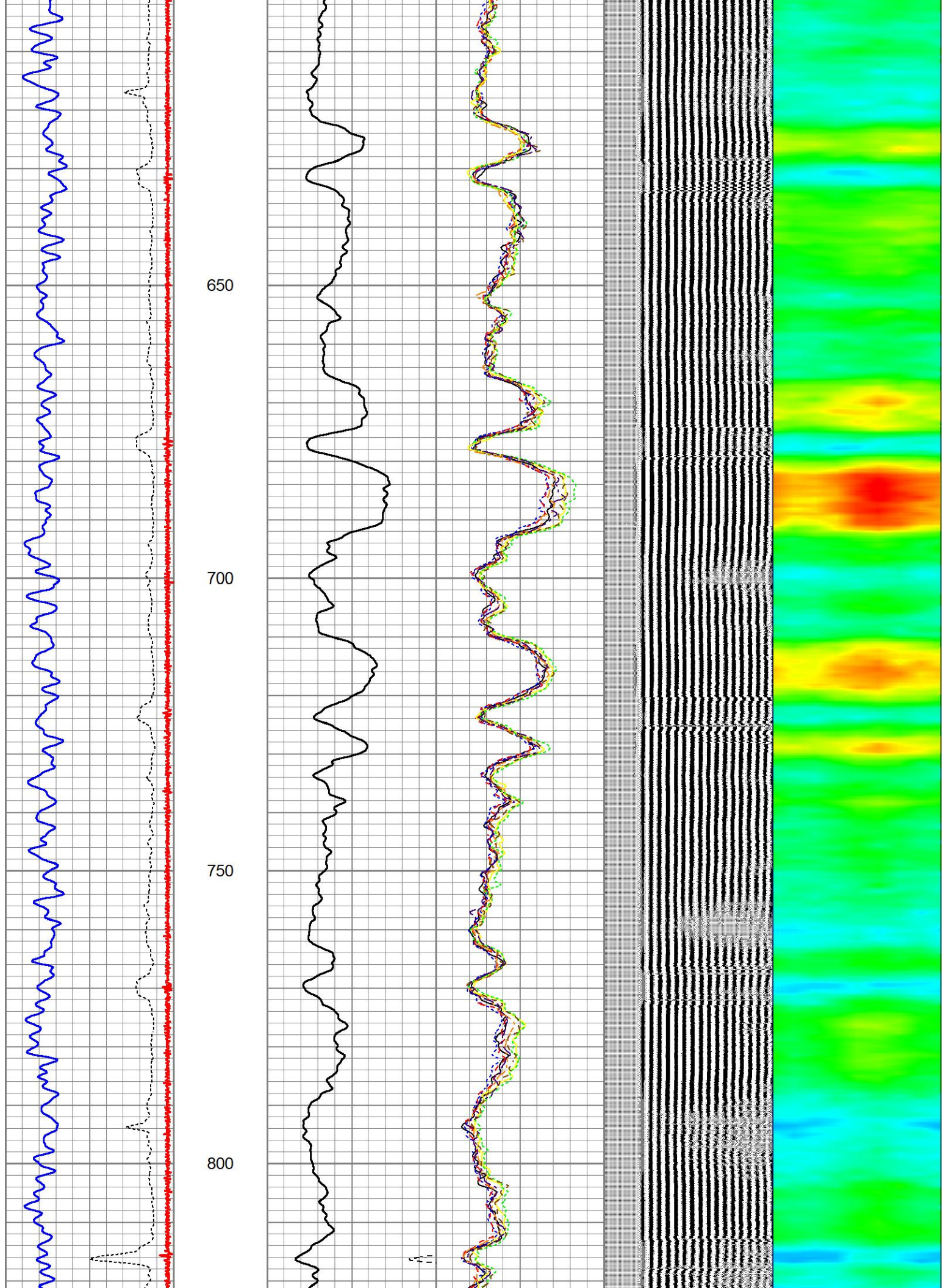

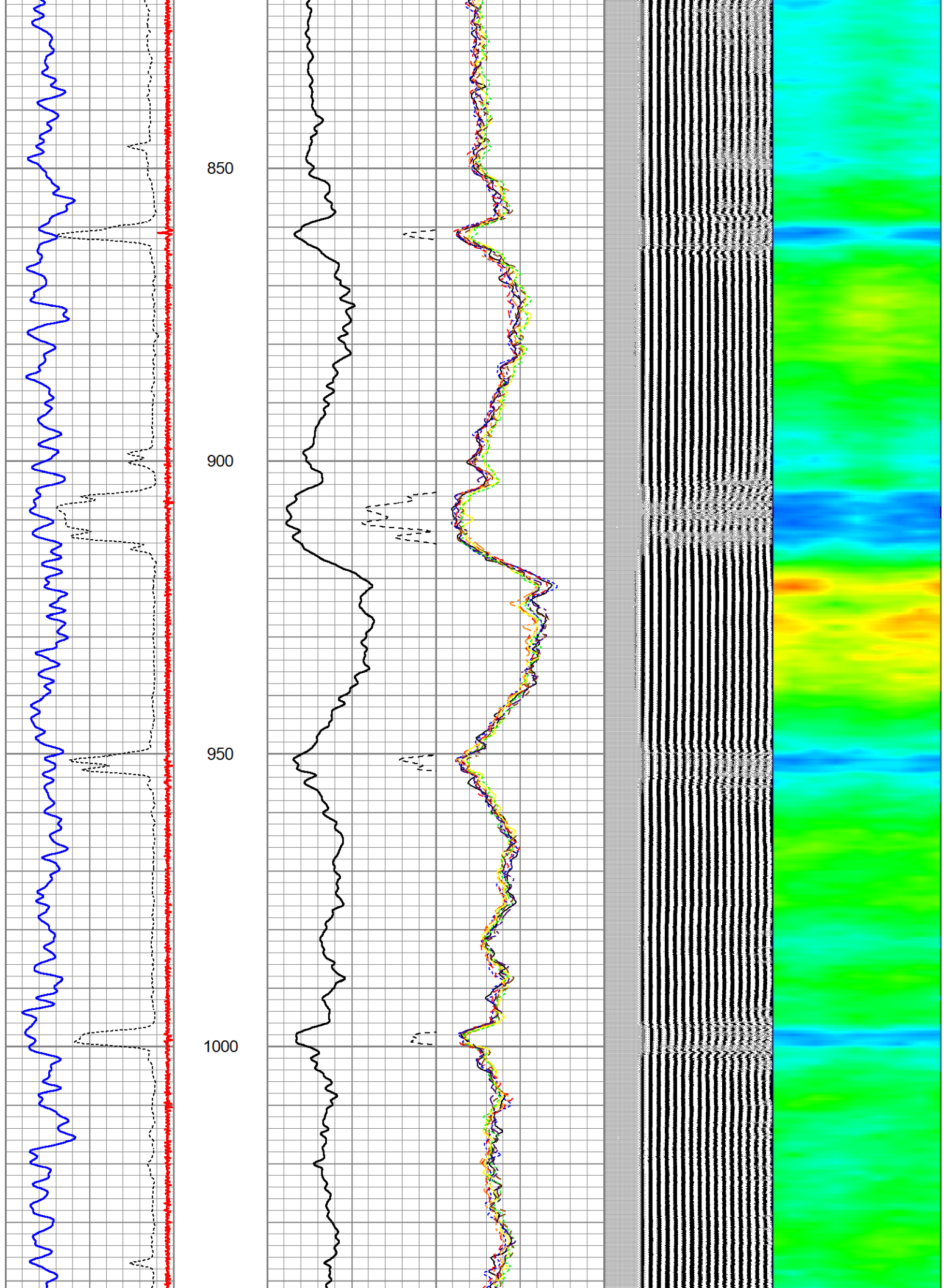

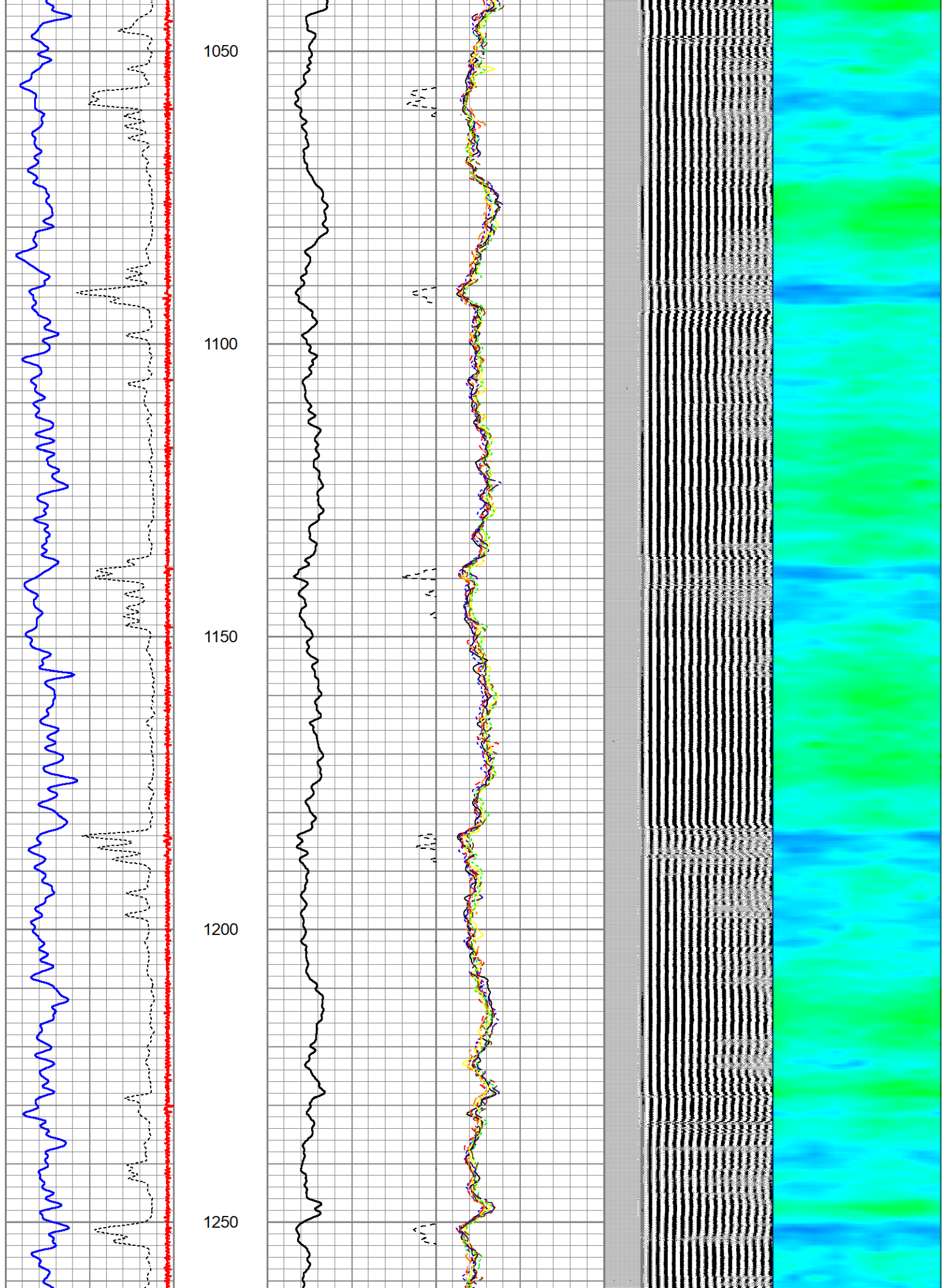

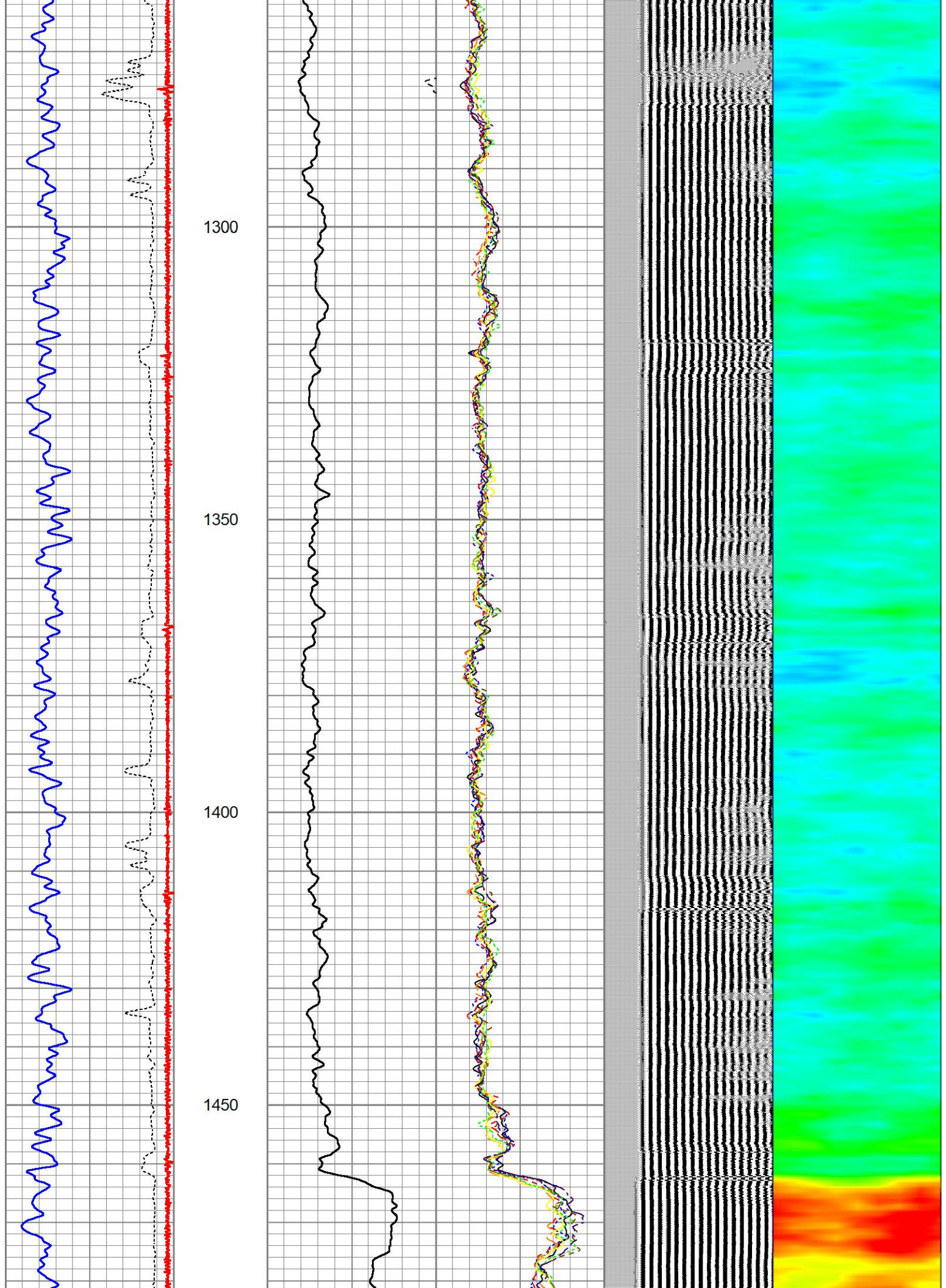

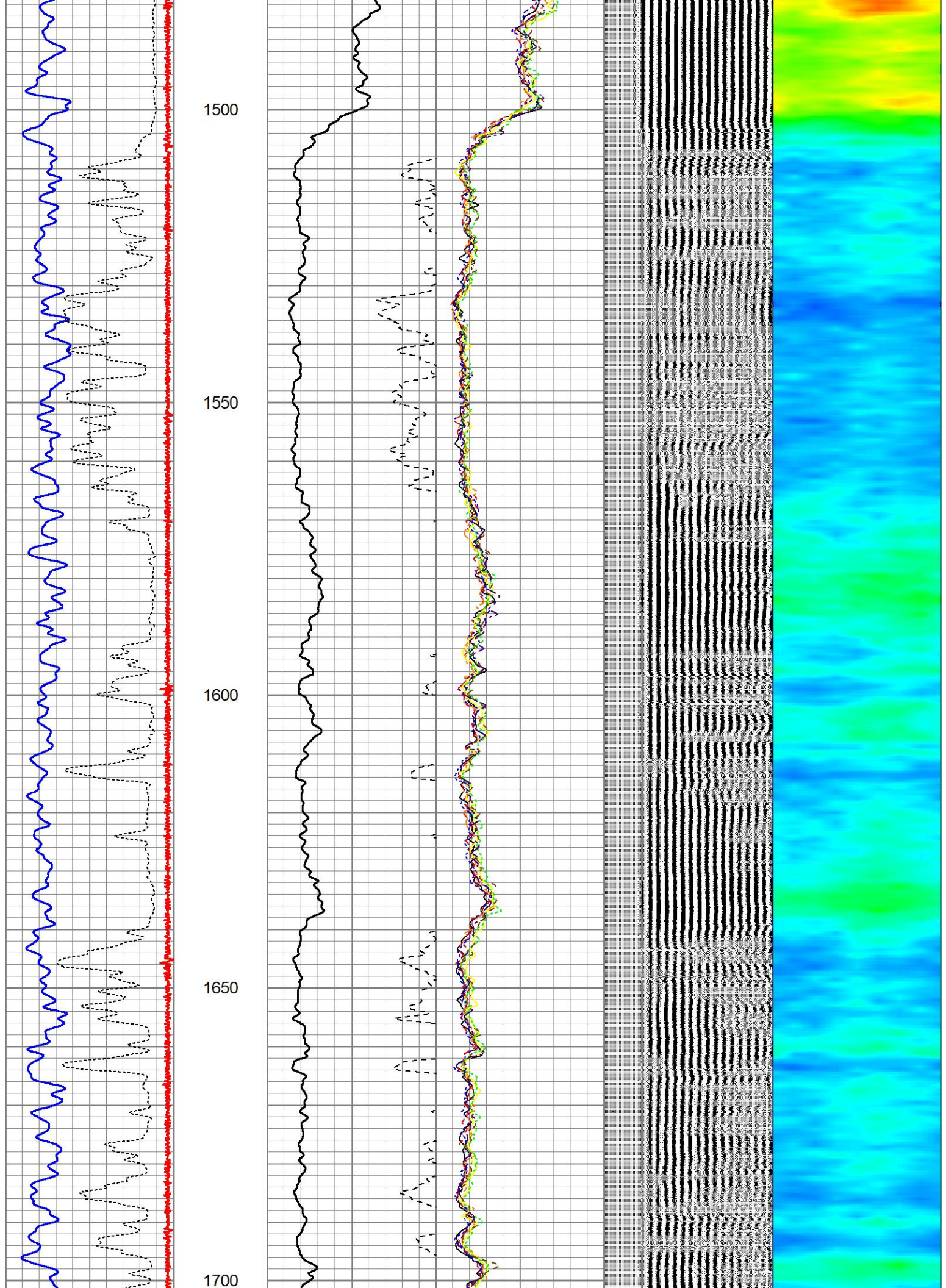

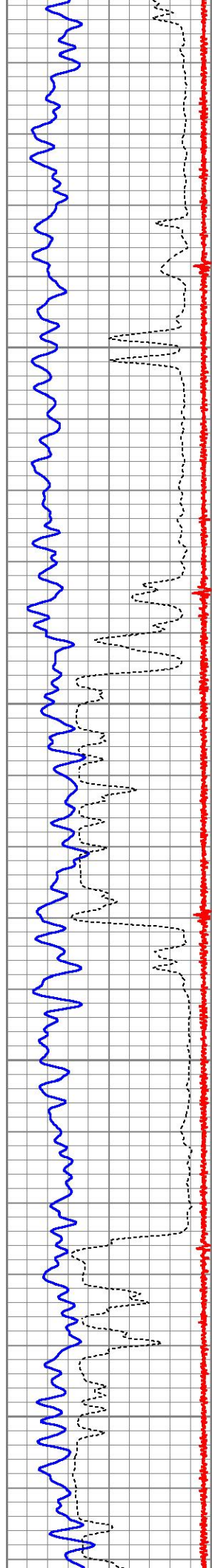

1750

1800

1850

1900

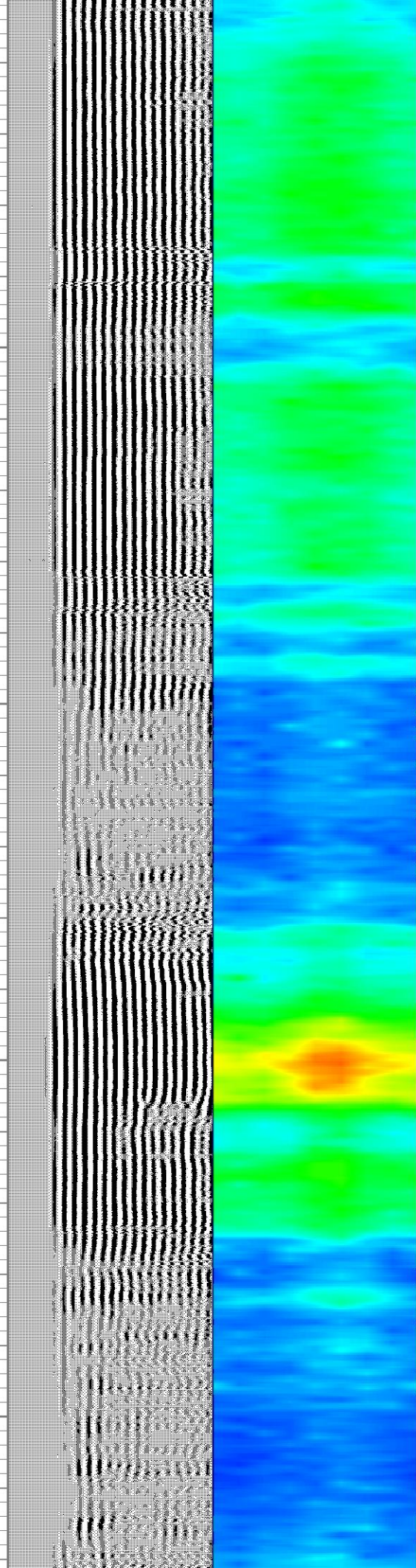
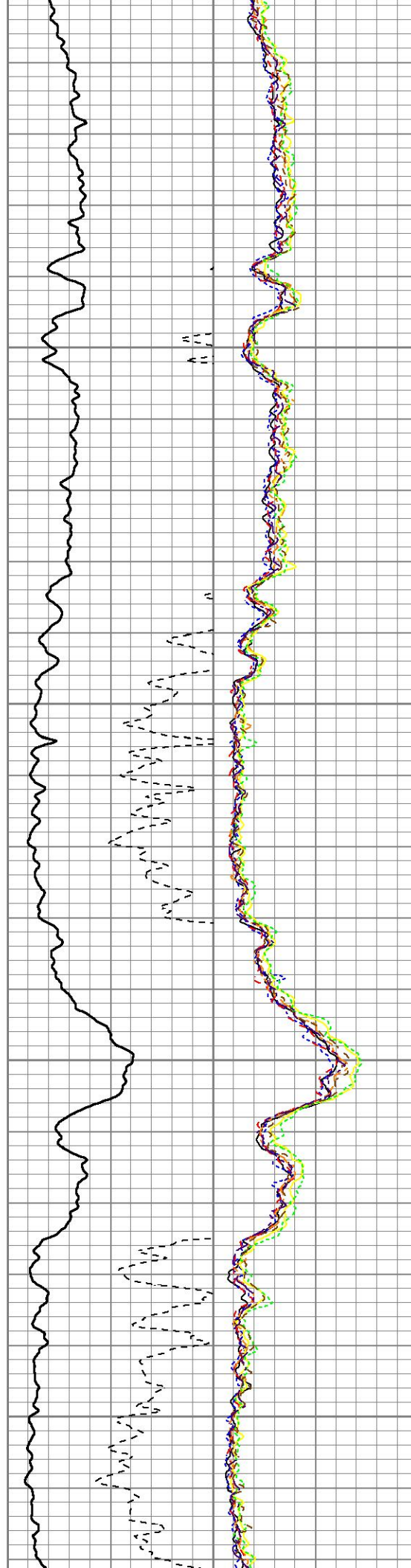

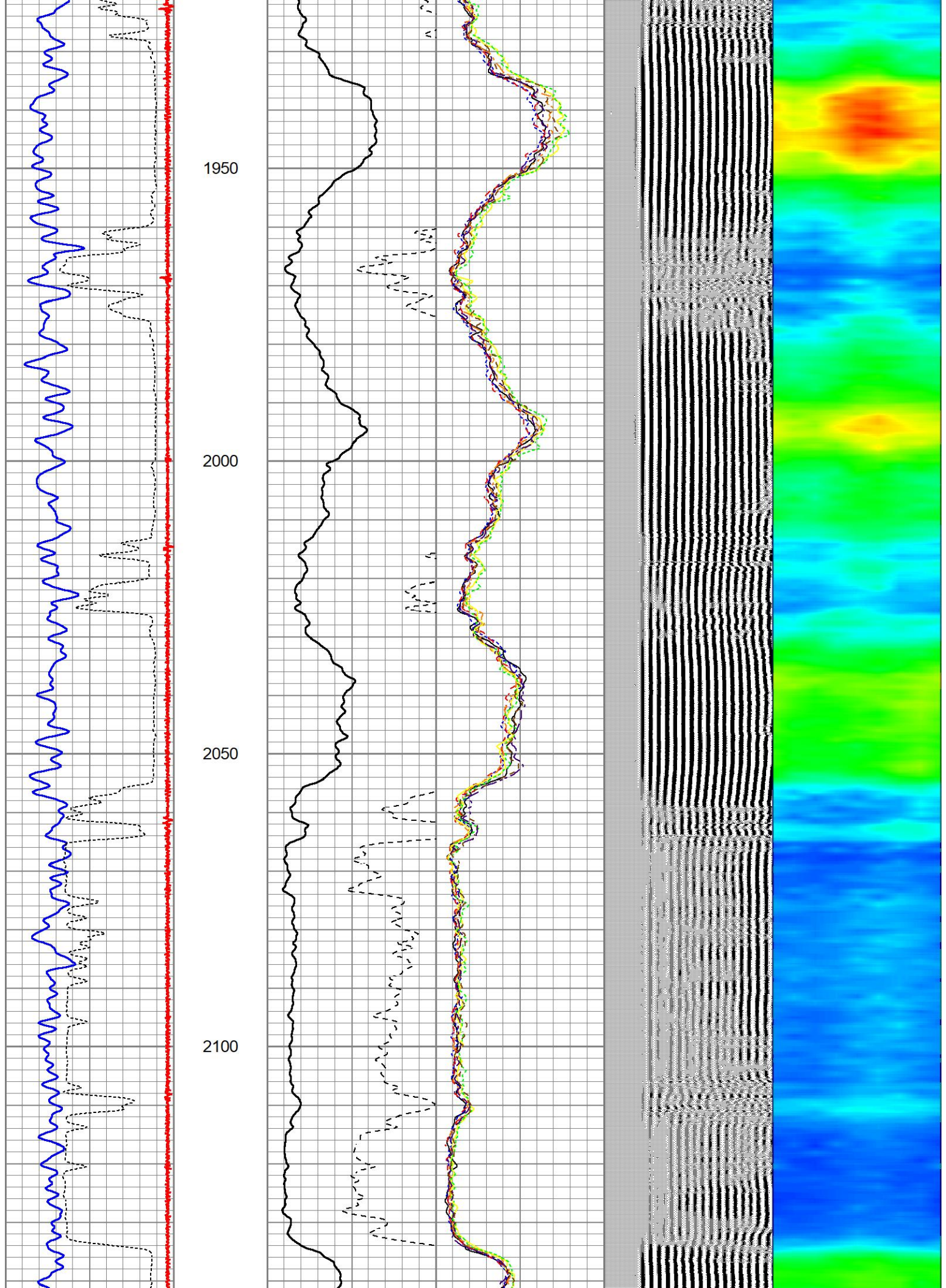

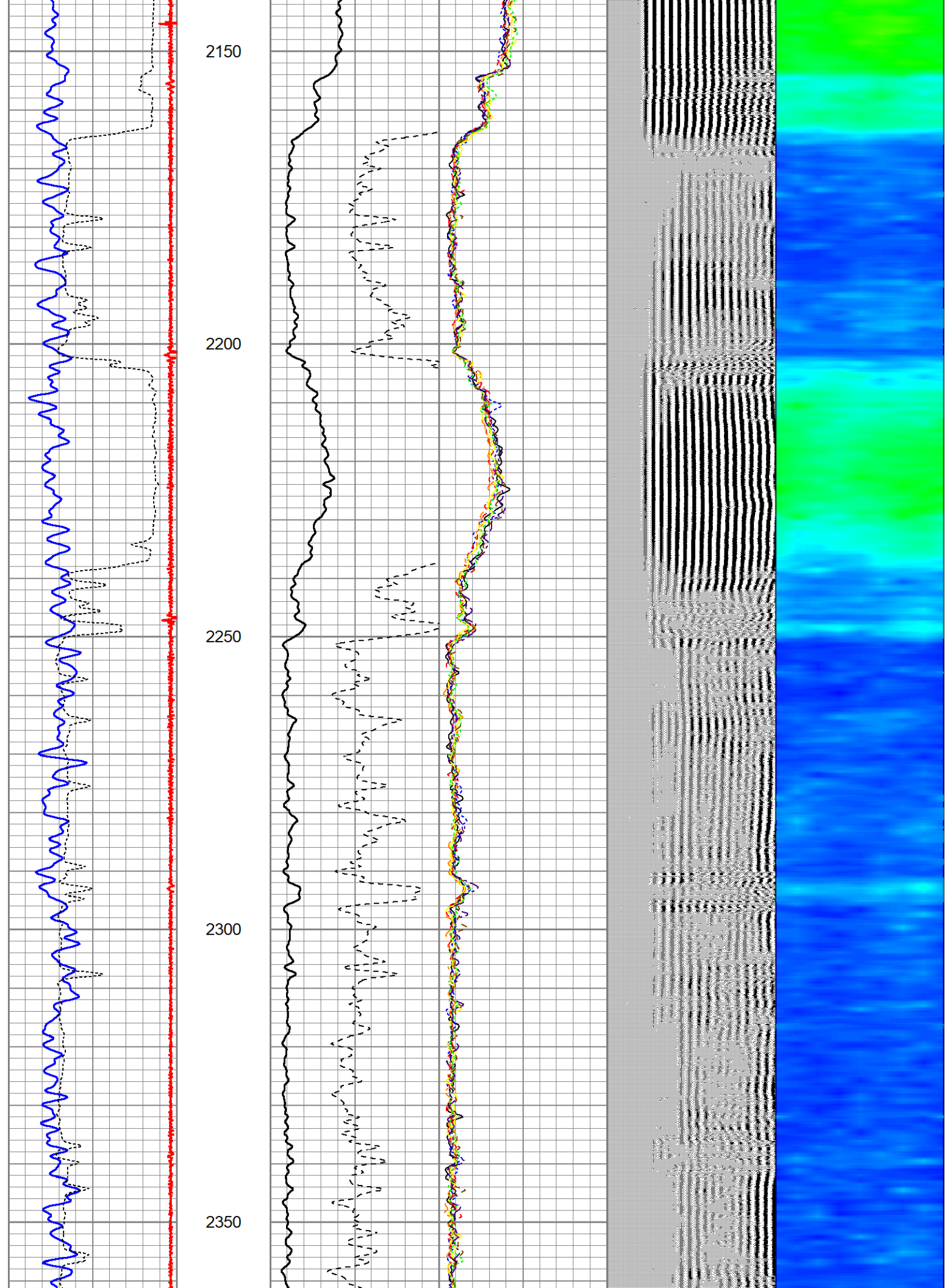

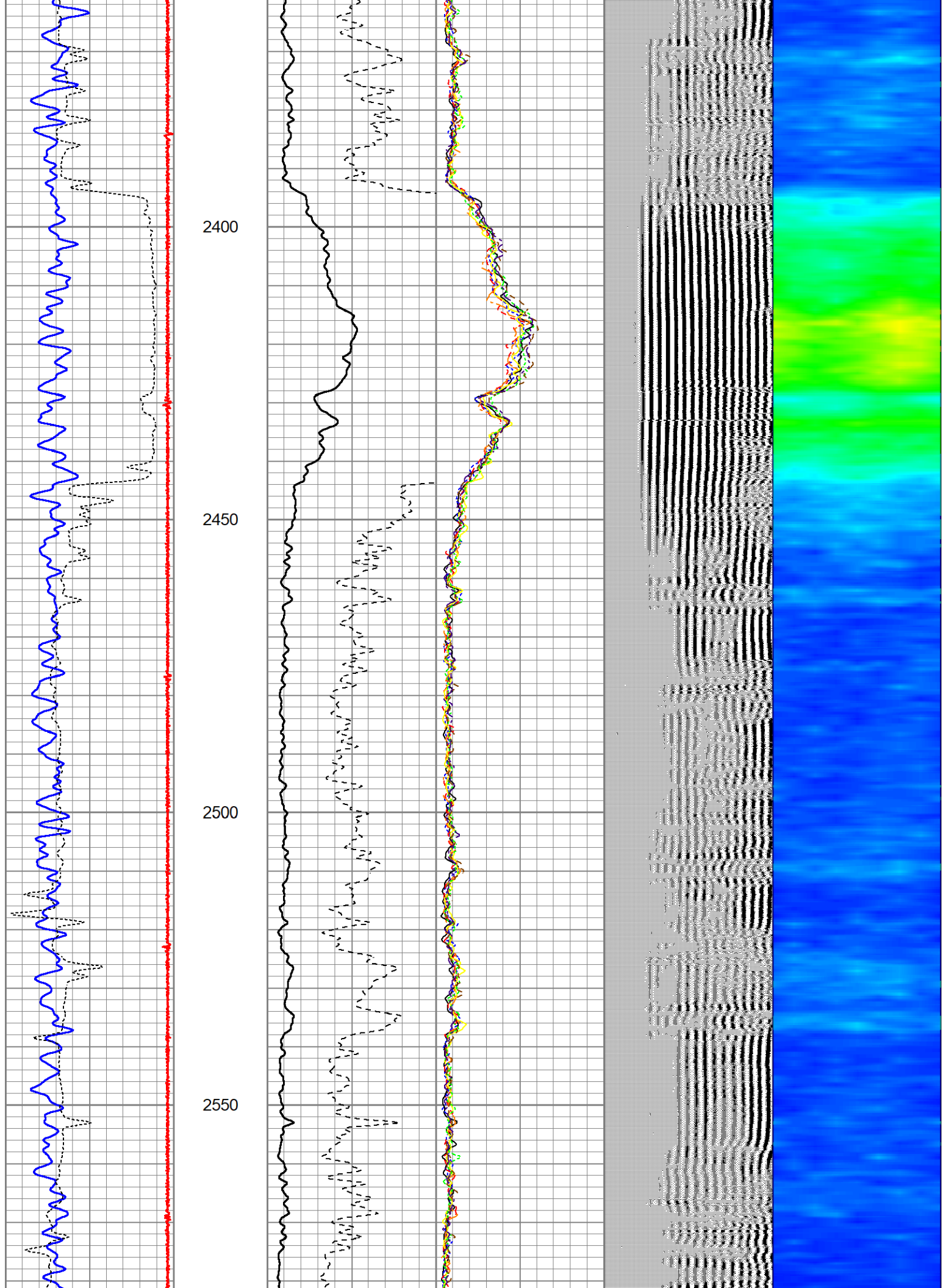

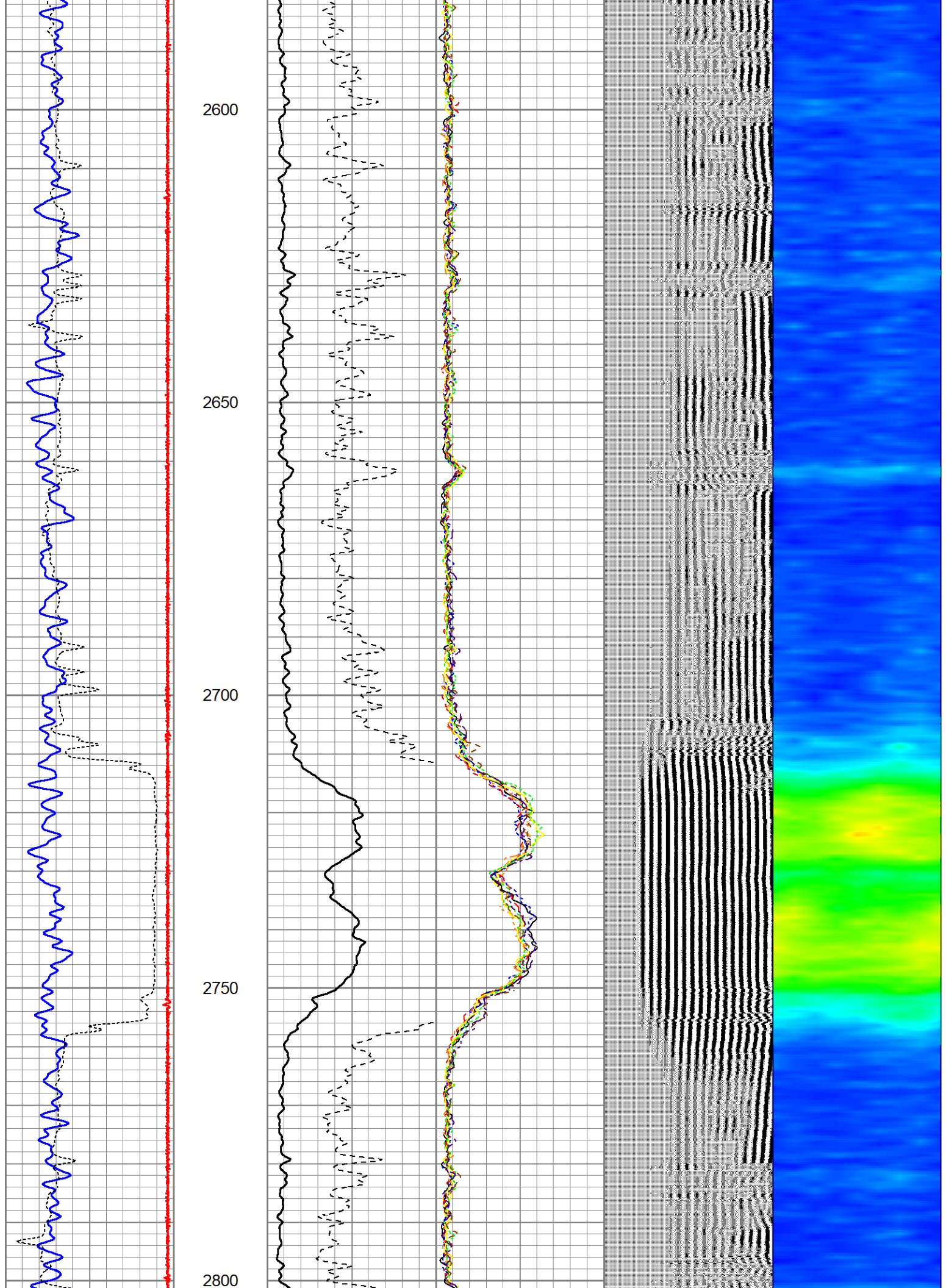

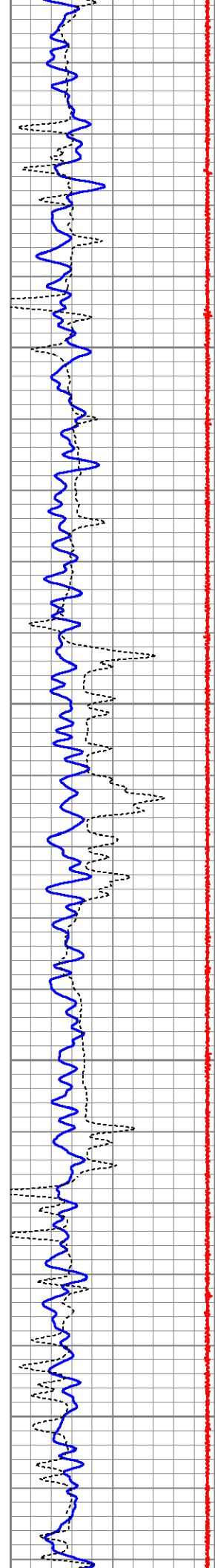

2850

2900

2950

3000

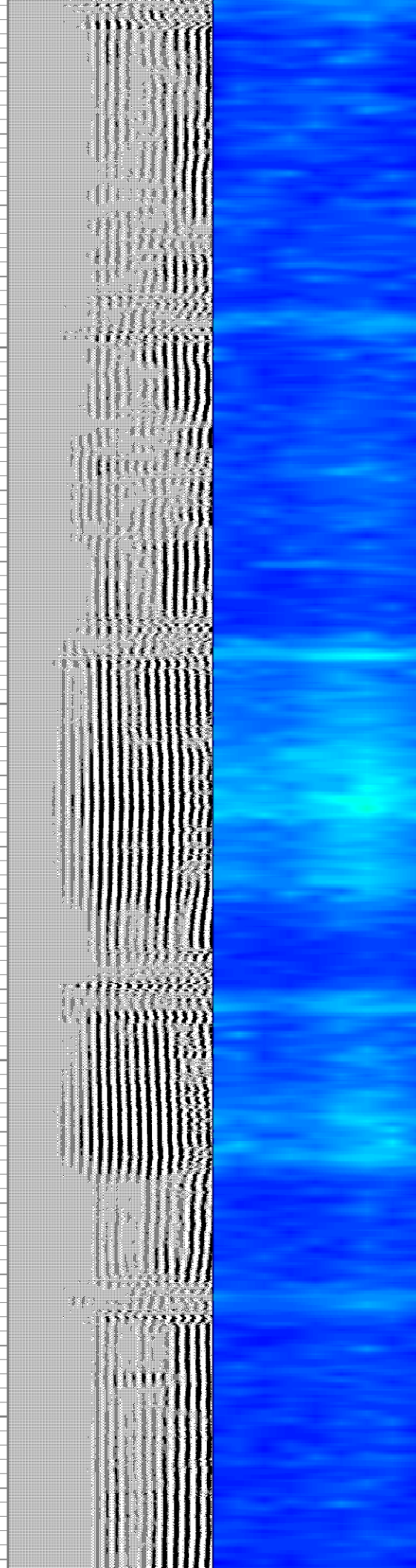
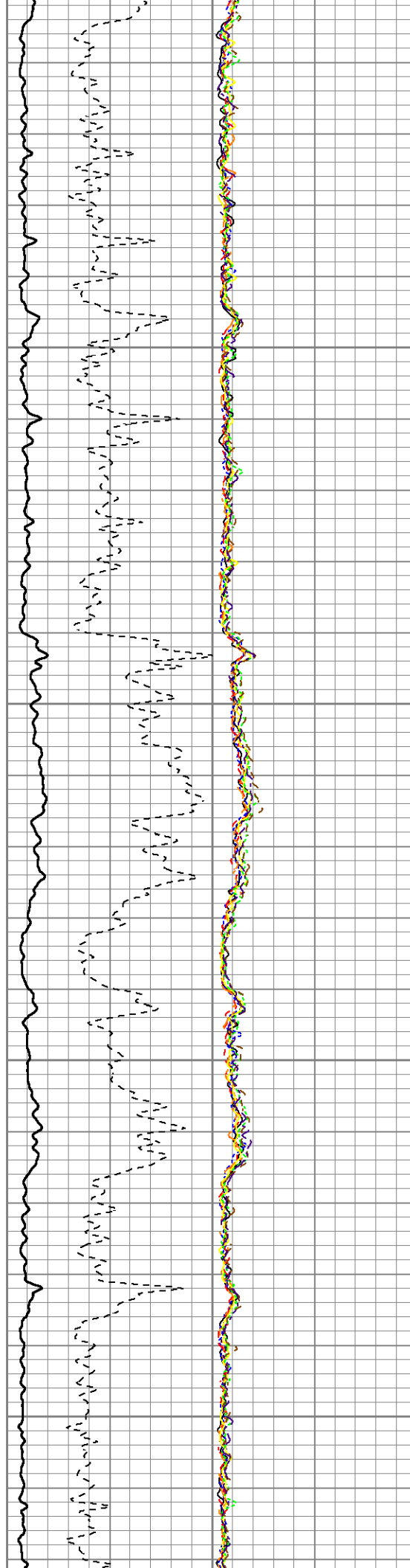

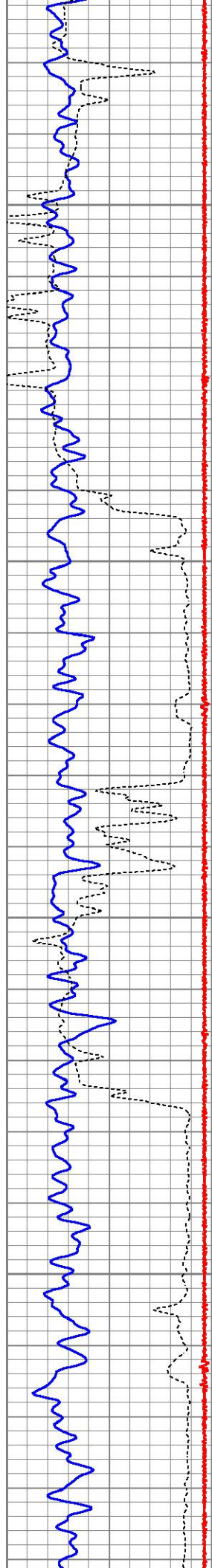

3050

3100

3150

3200

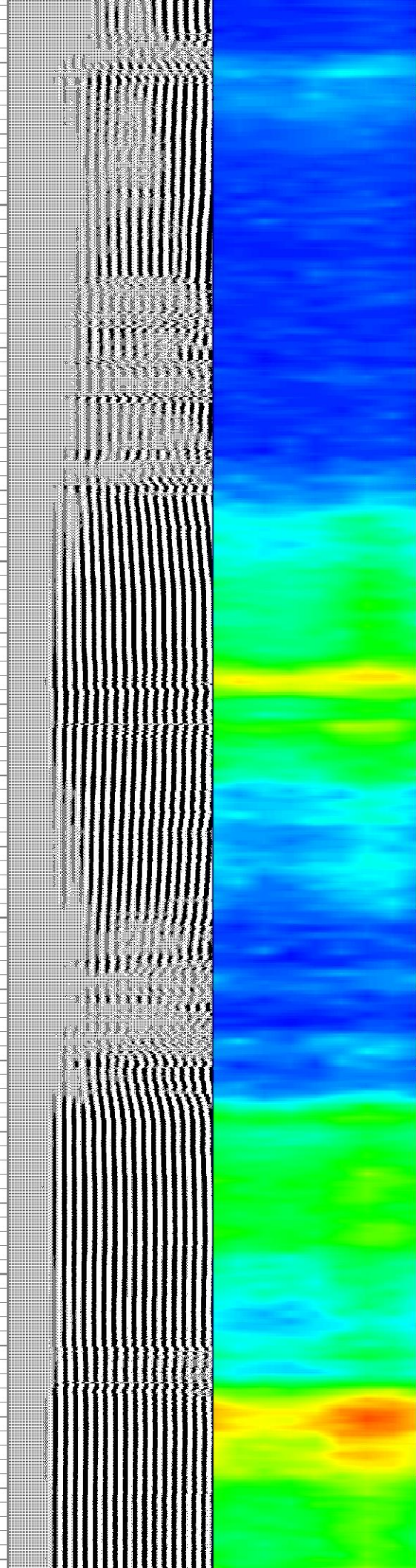
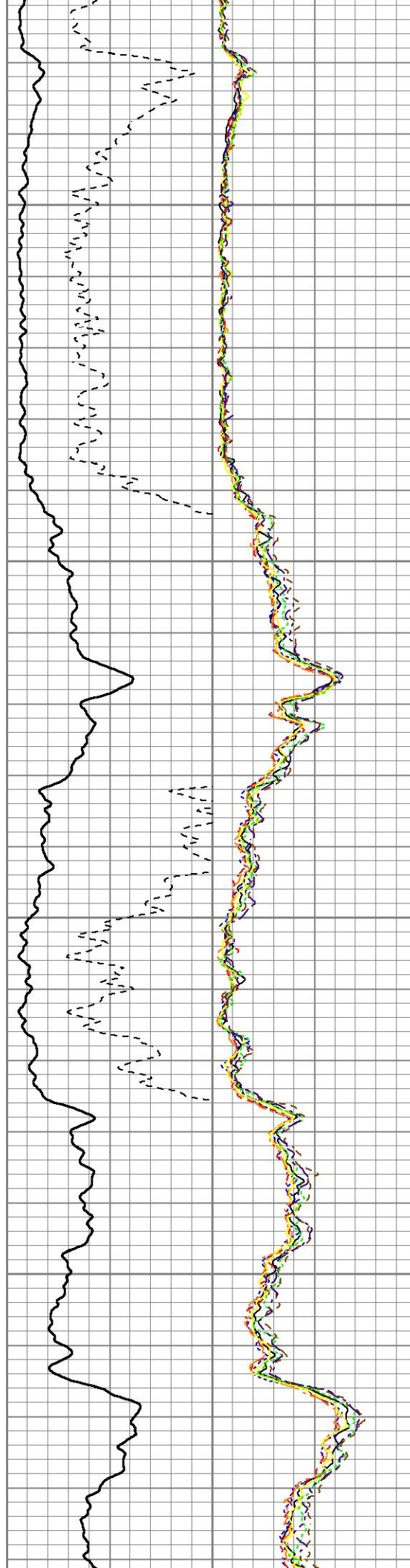

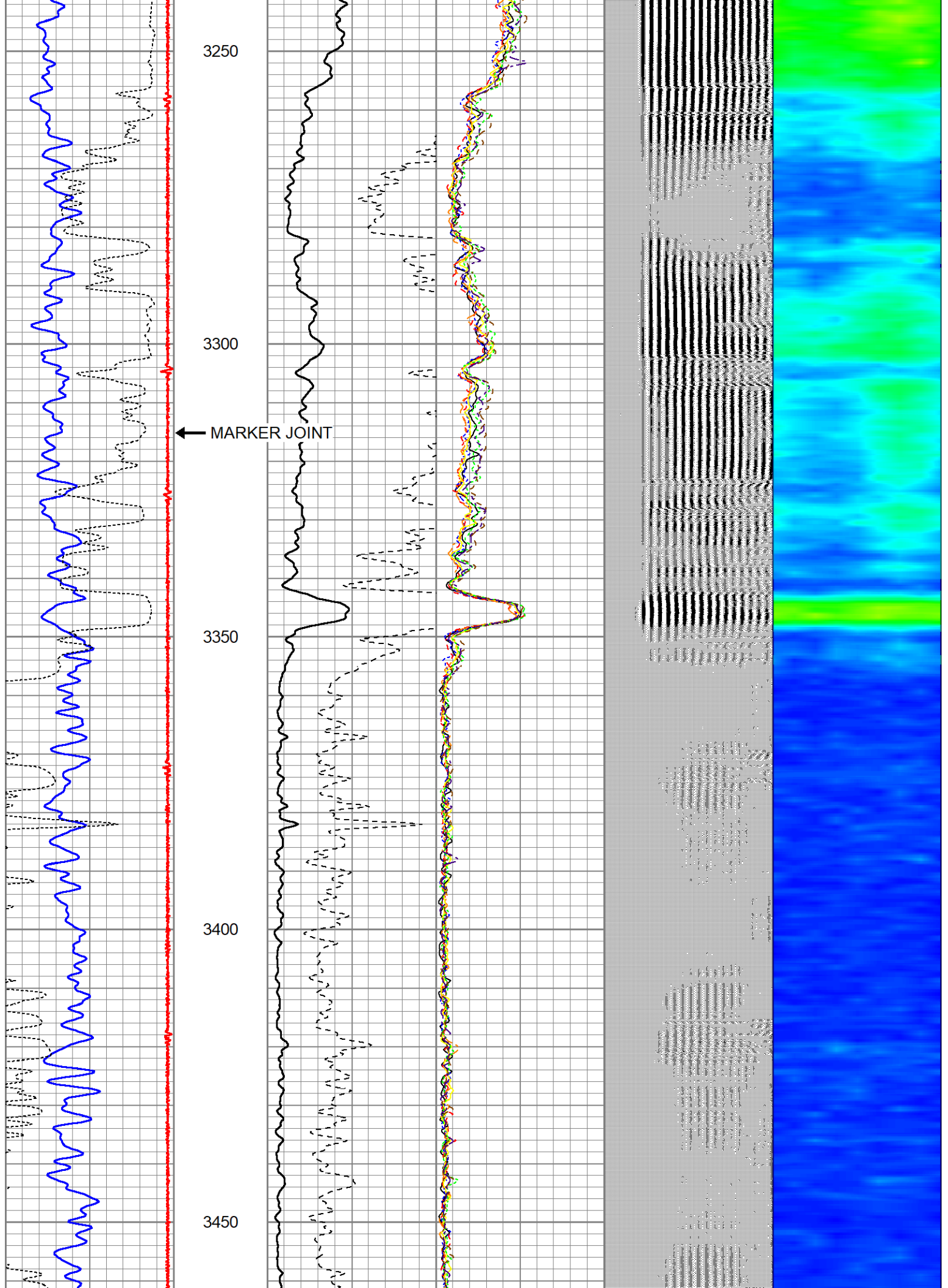

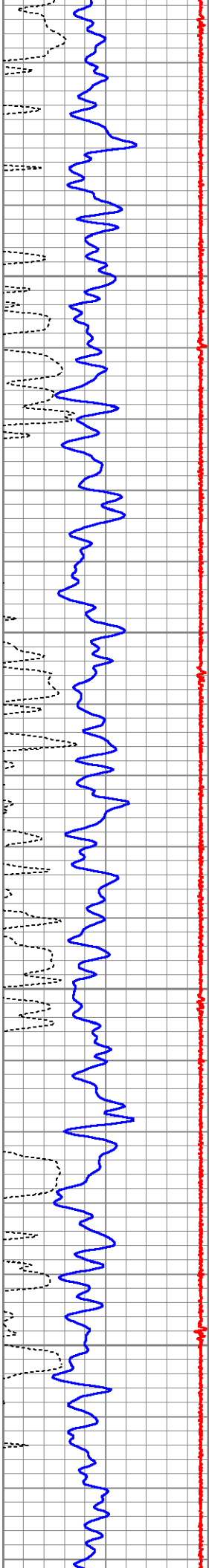

3500

3550

3600

3650

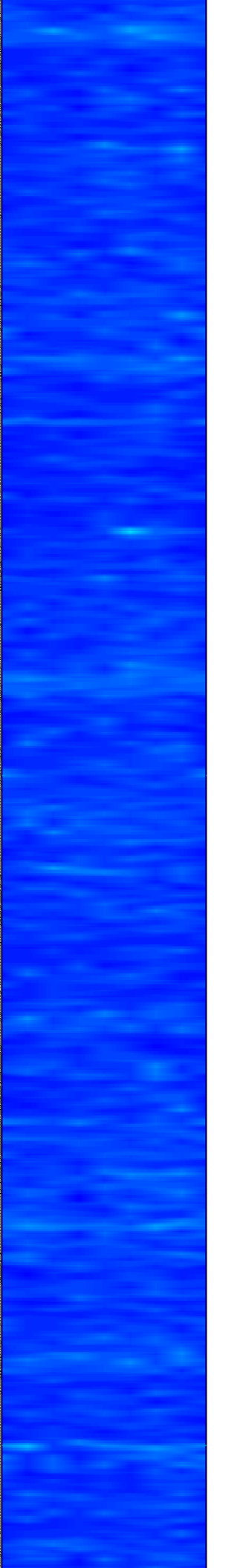
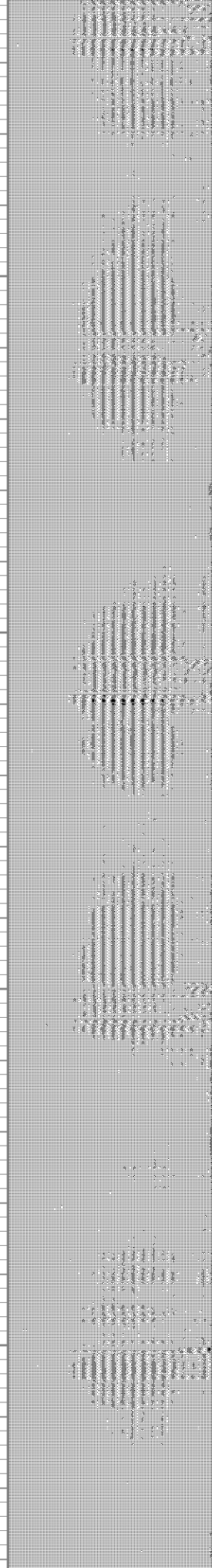
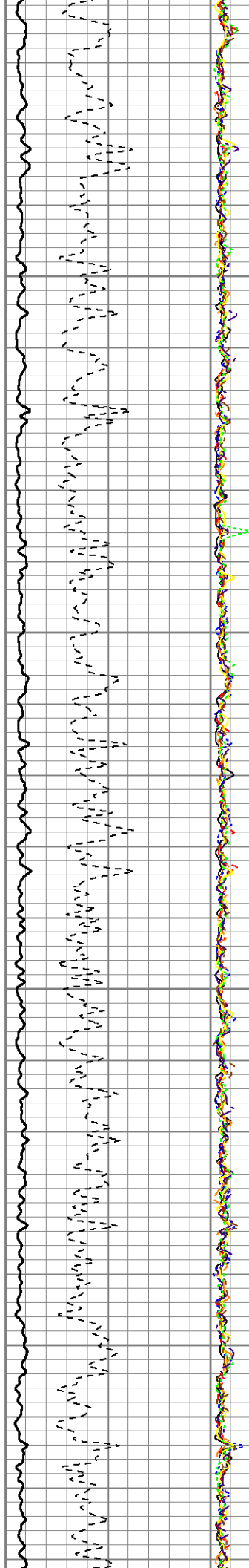

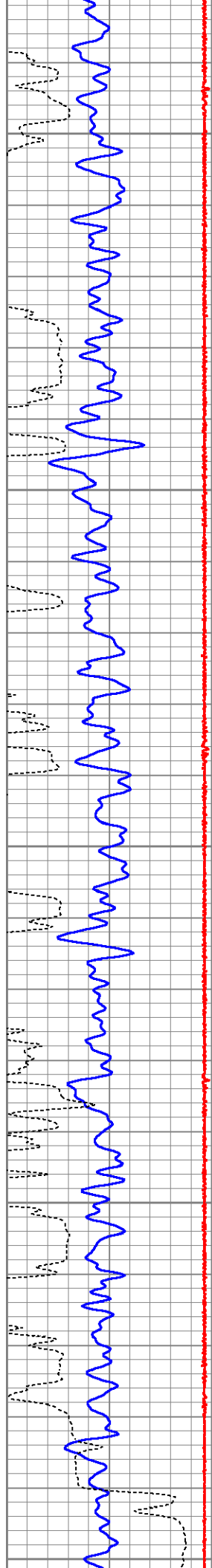

3700

3750

3800

3850

3900

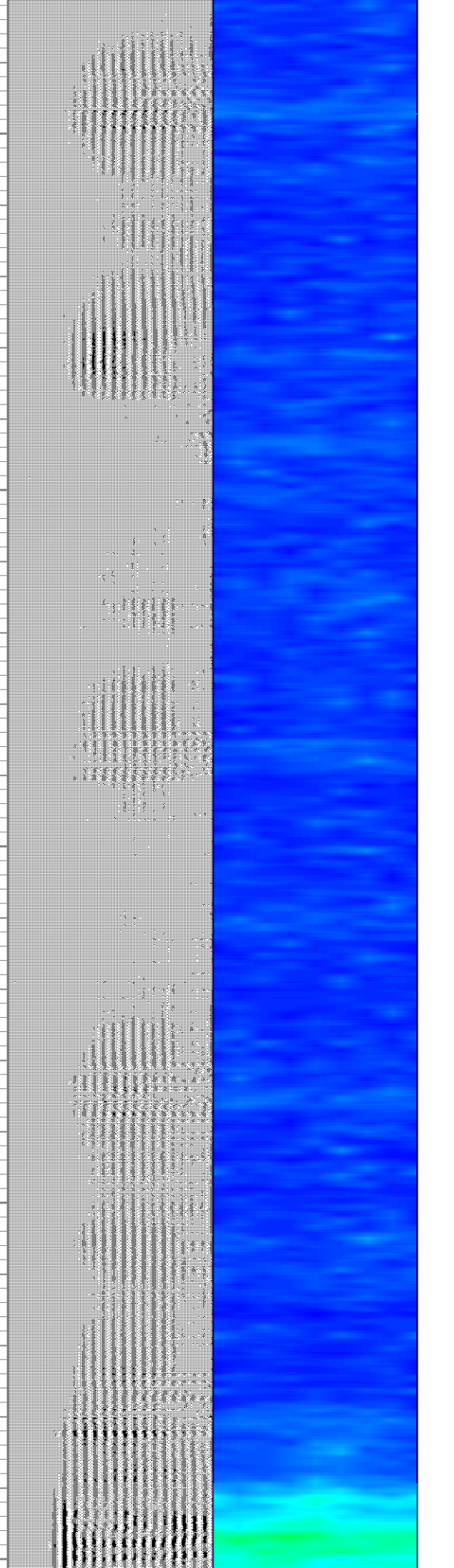
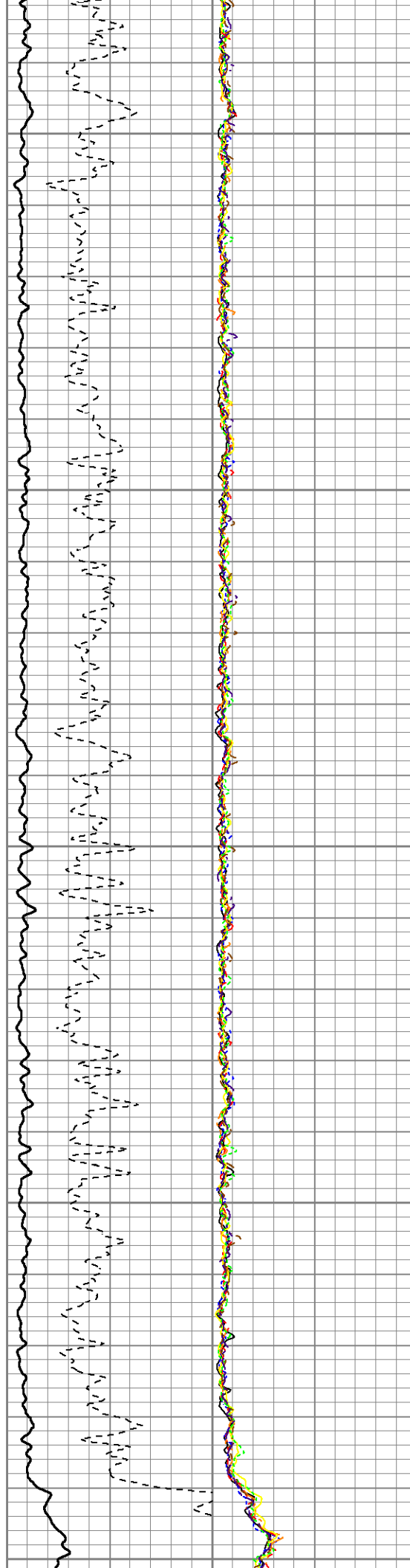

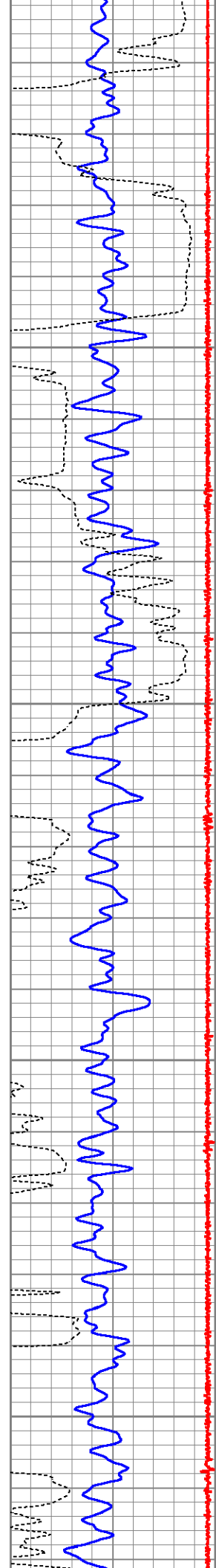

3950

4000

4050

4100

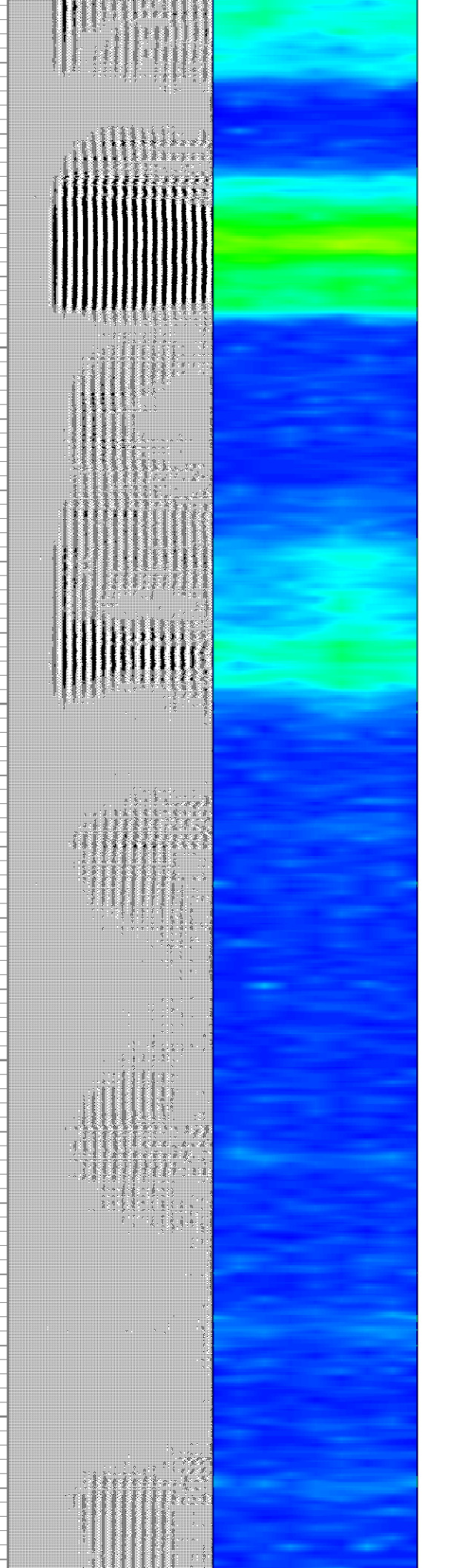
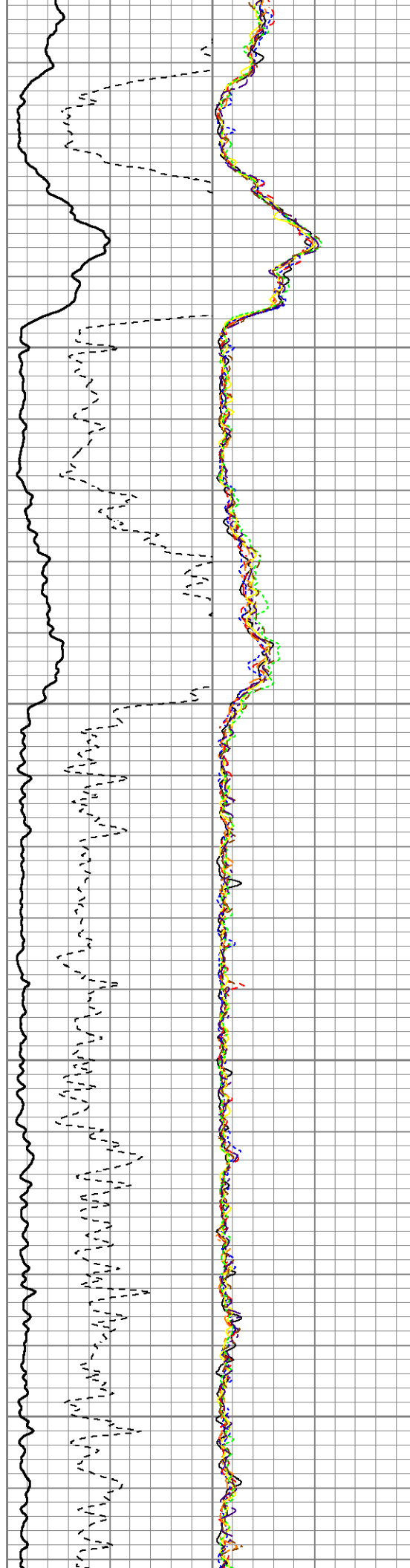

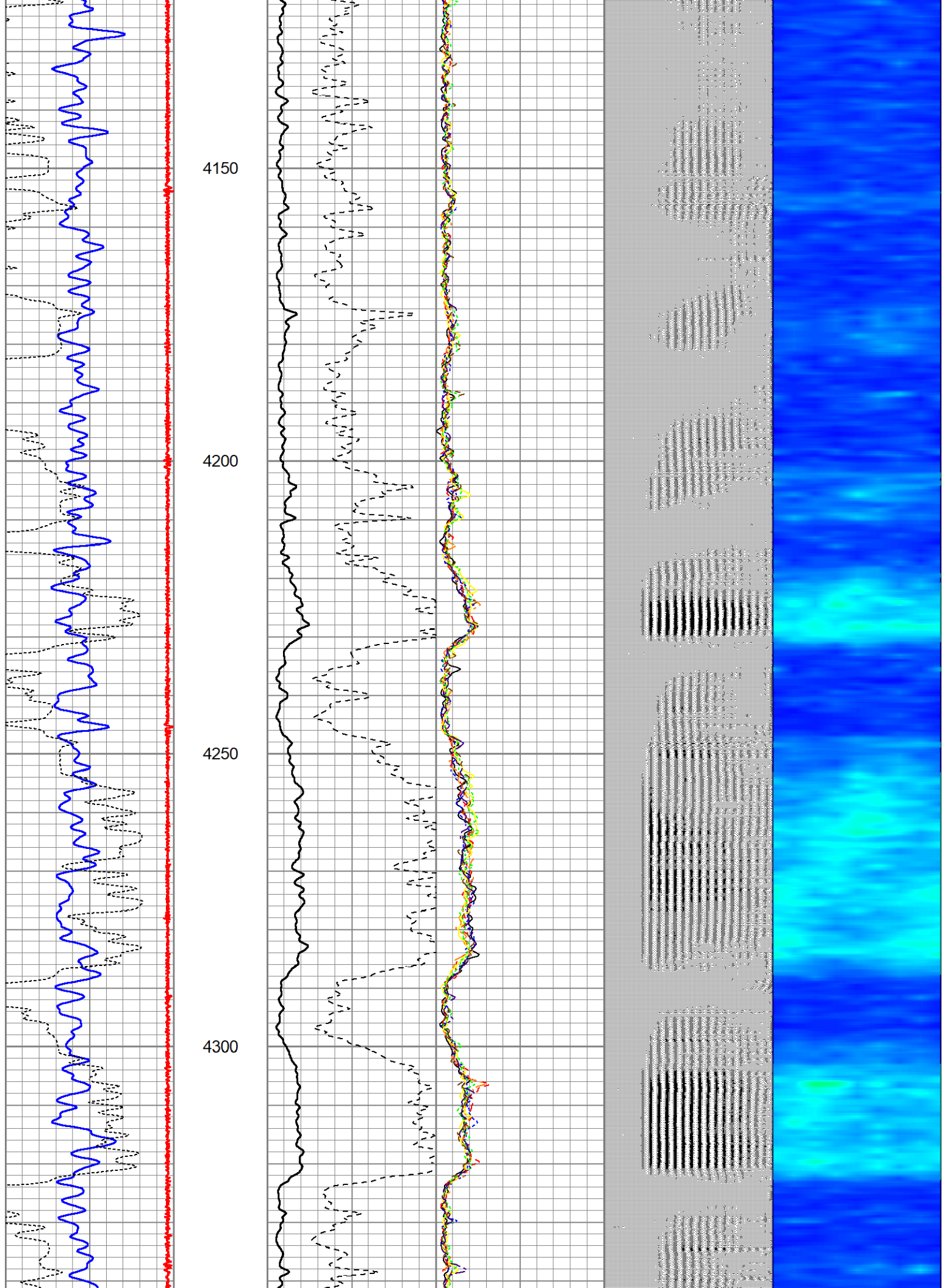

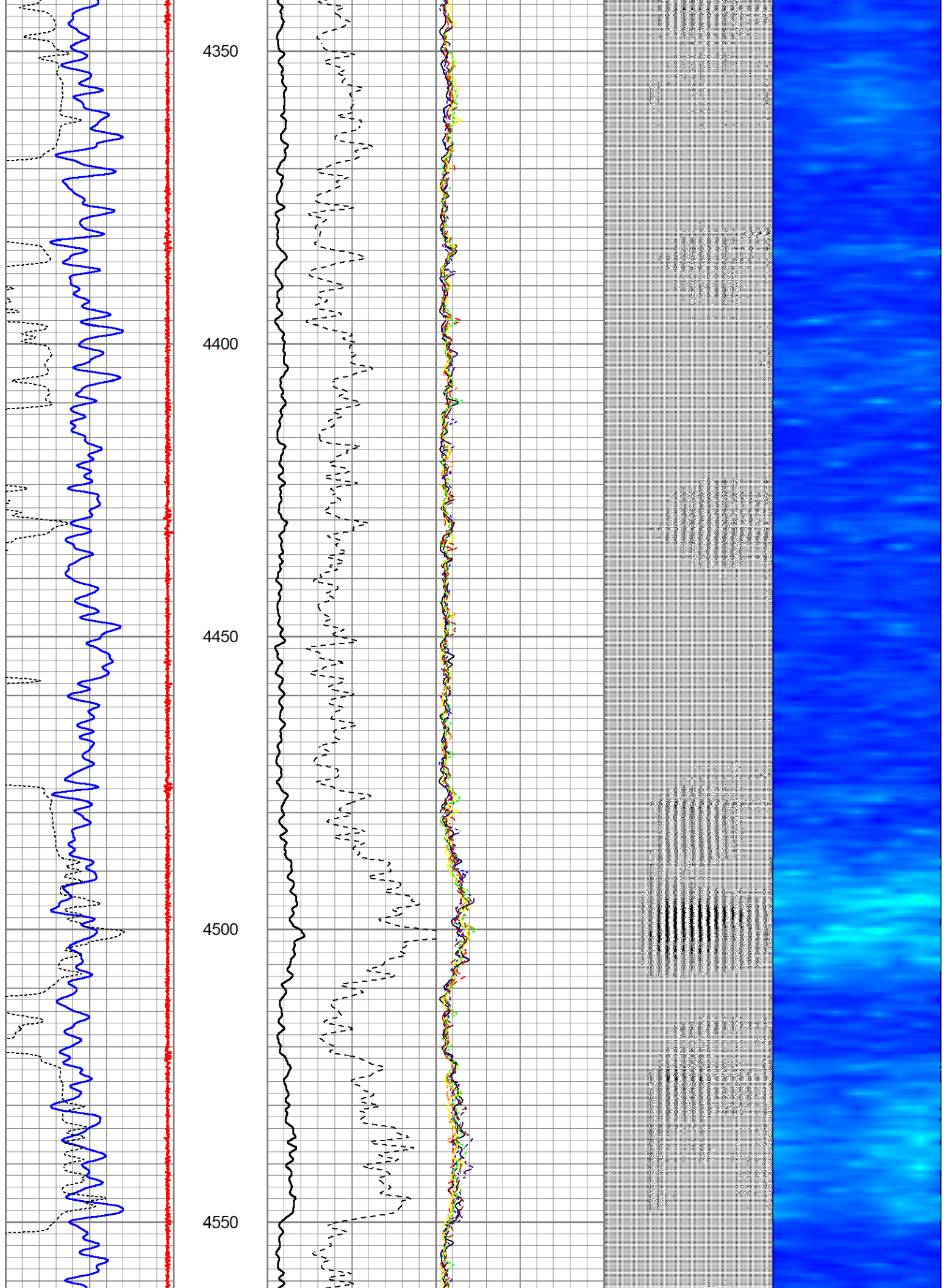

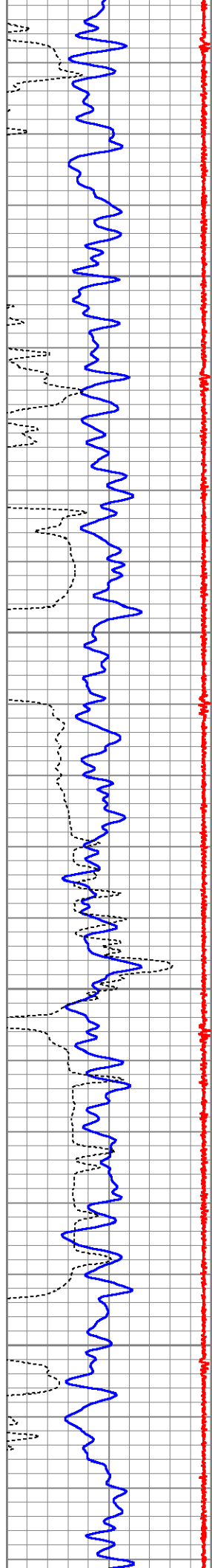

4600

4650

4700

4750

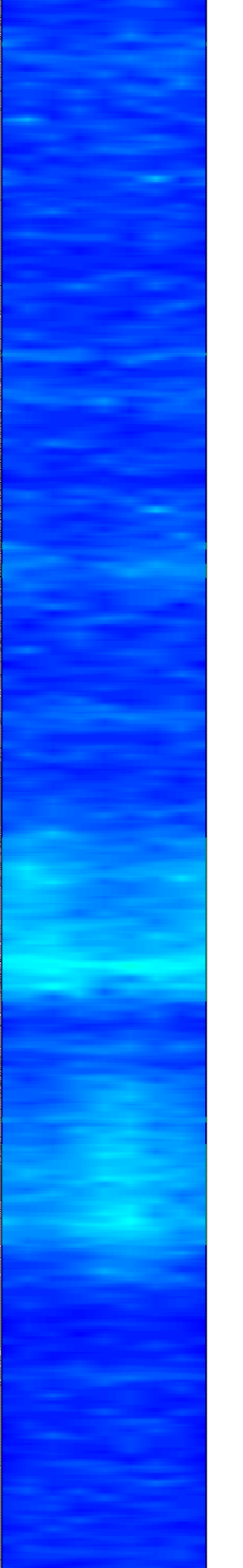
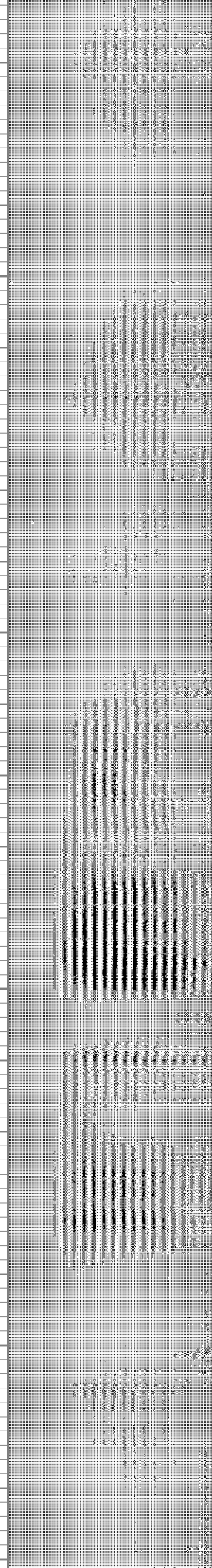
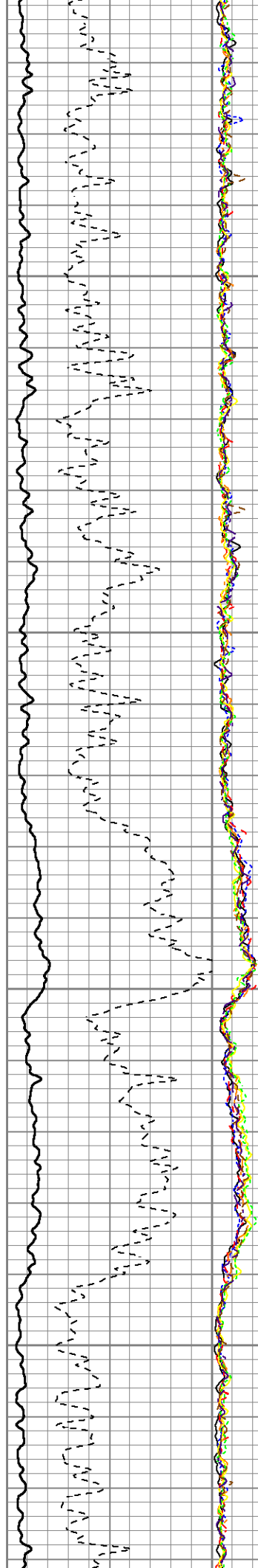

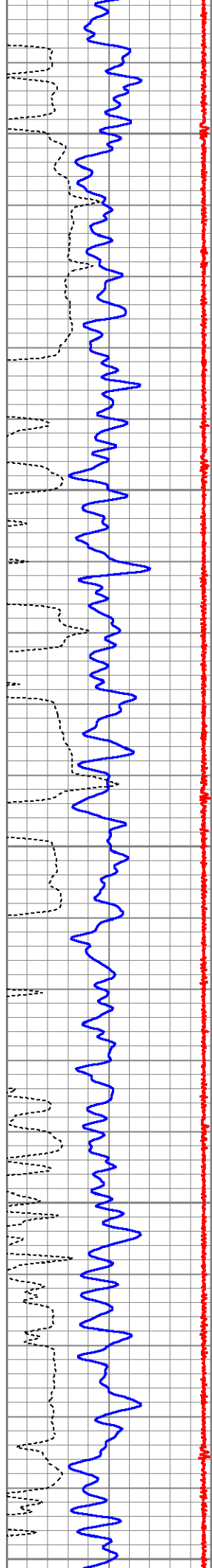

4800

4850

4900

4950

5000

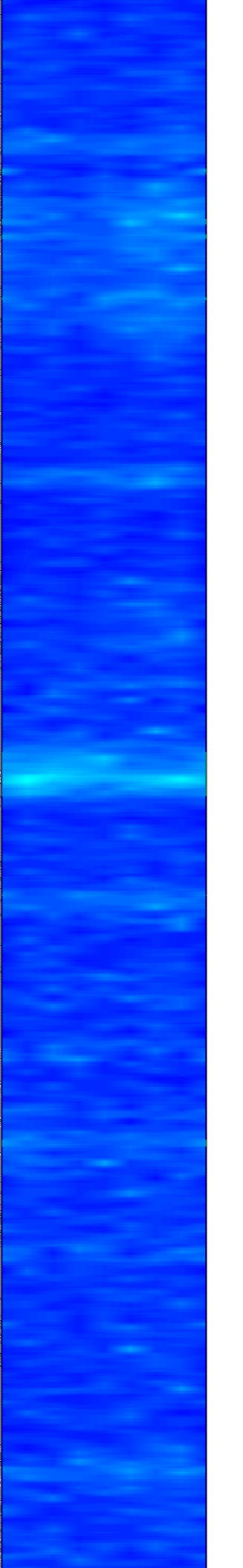
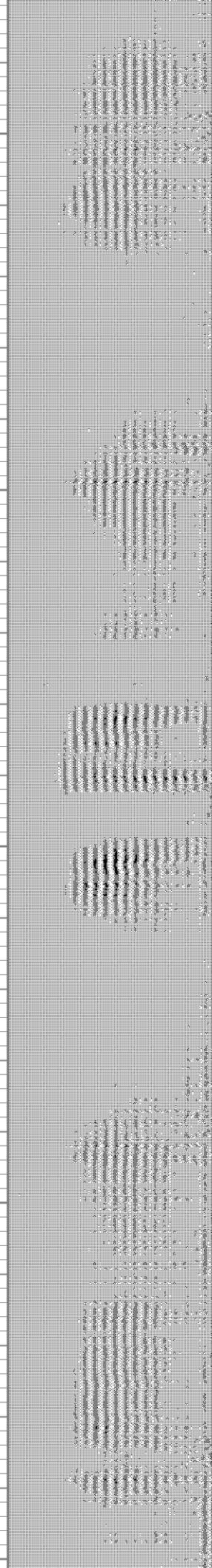
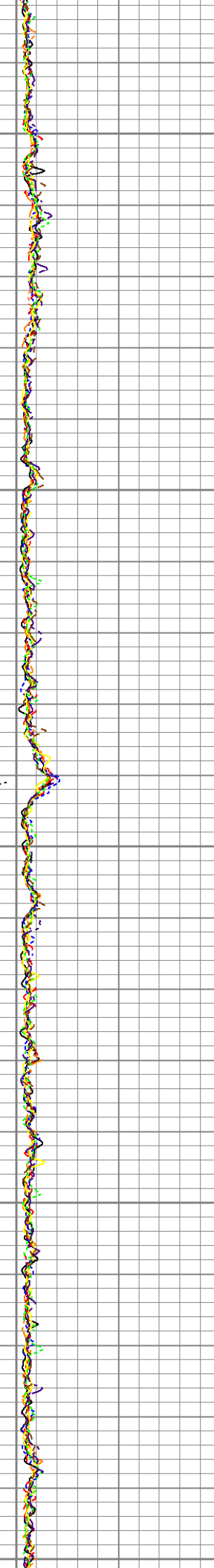
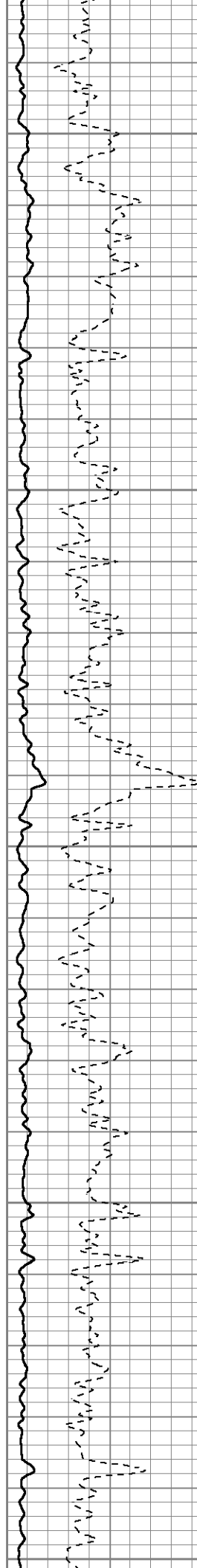

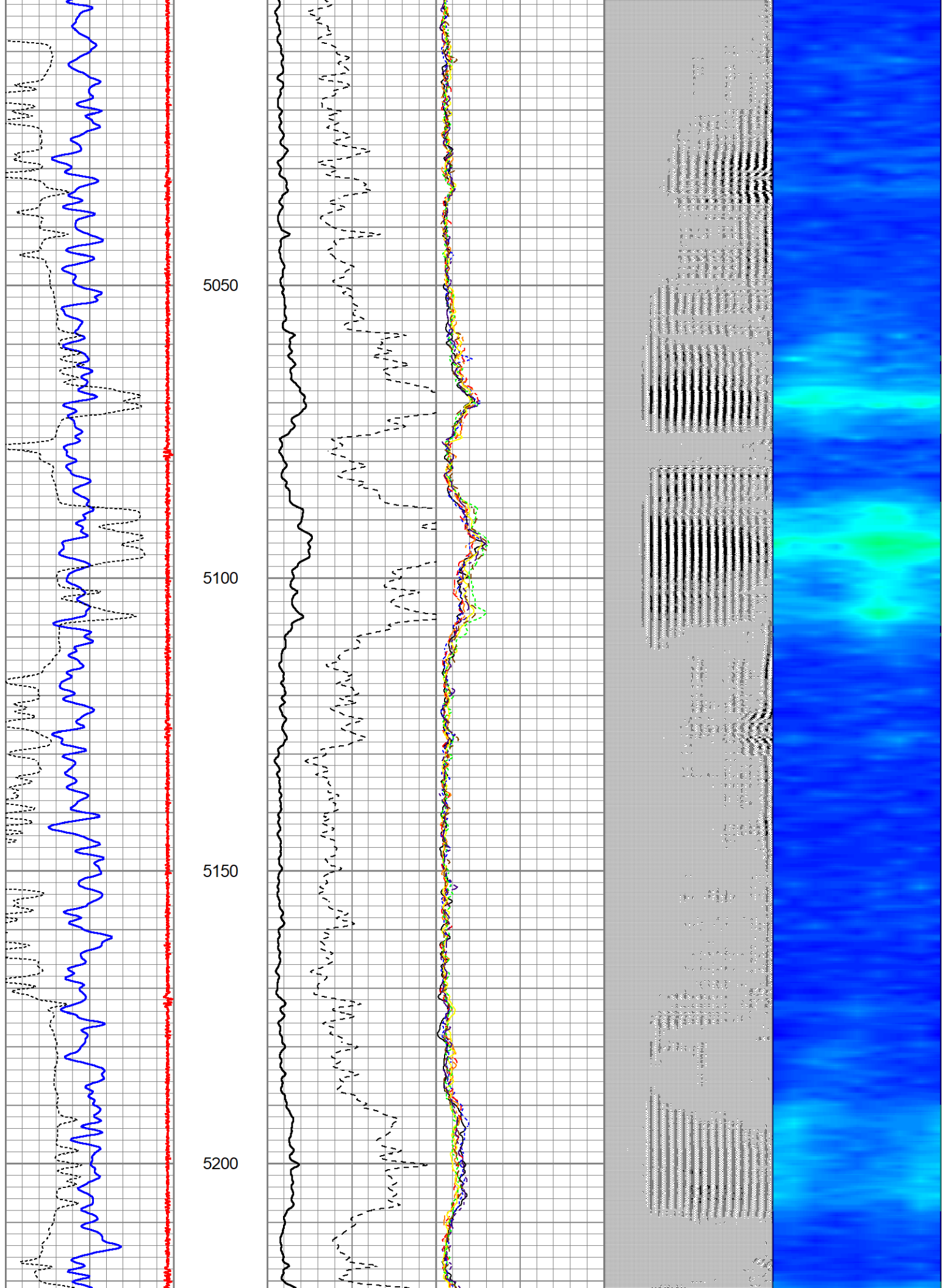

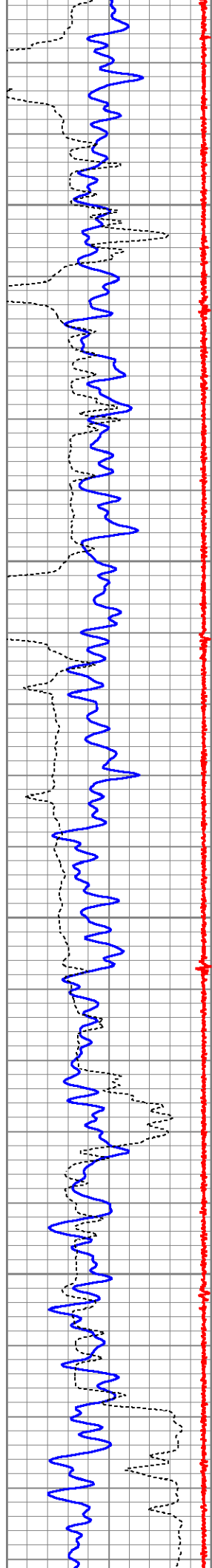

5250

5300

5350

5400

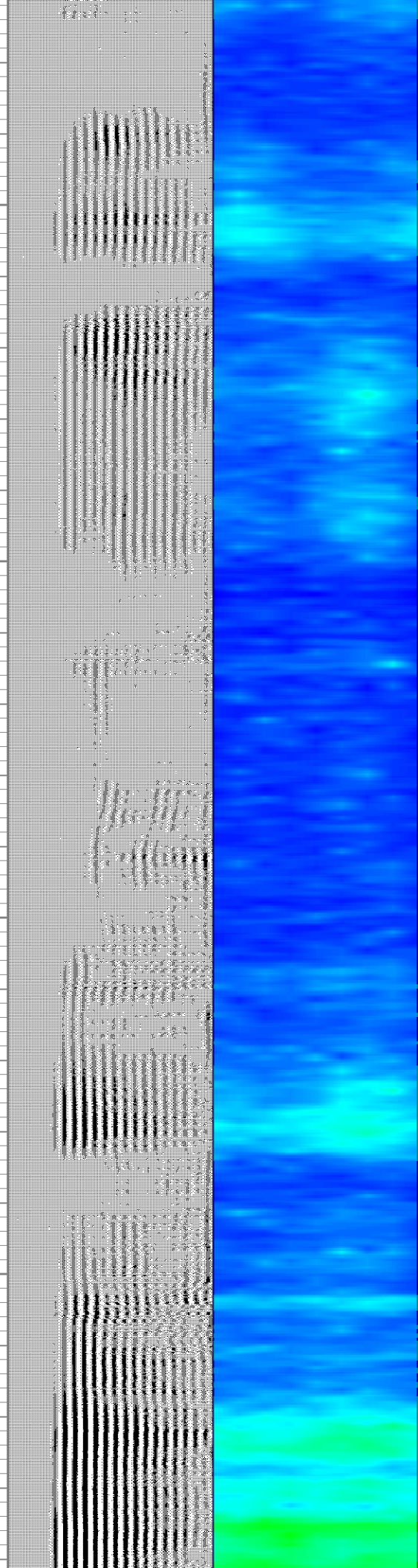
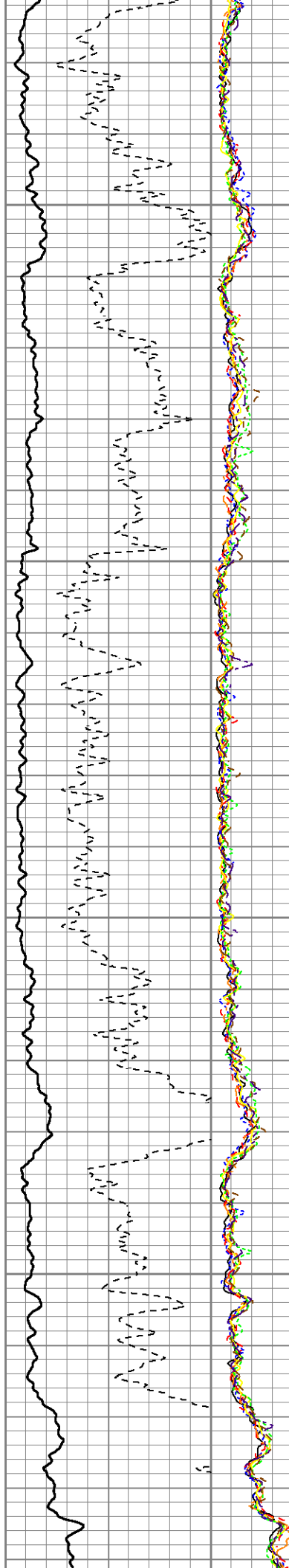

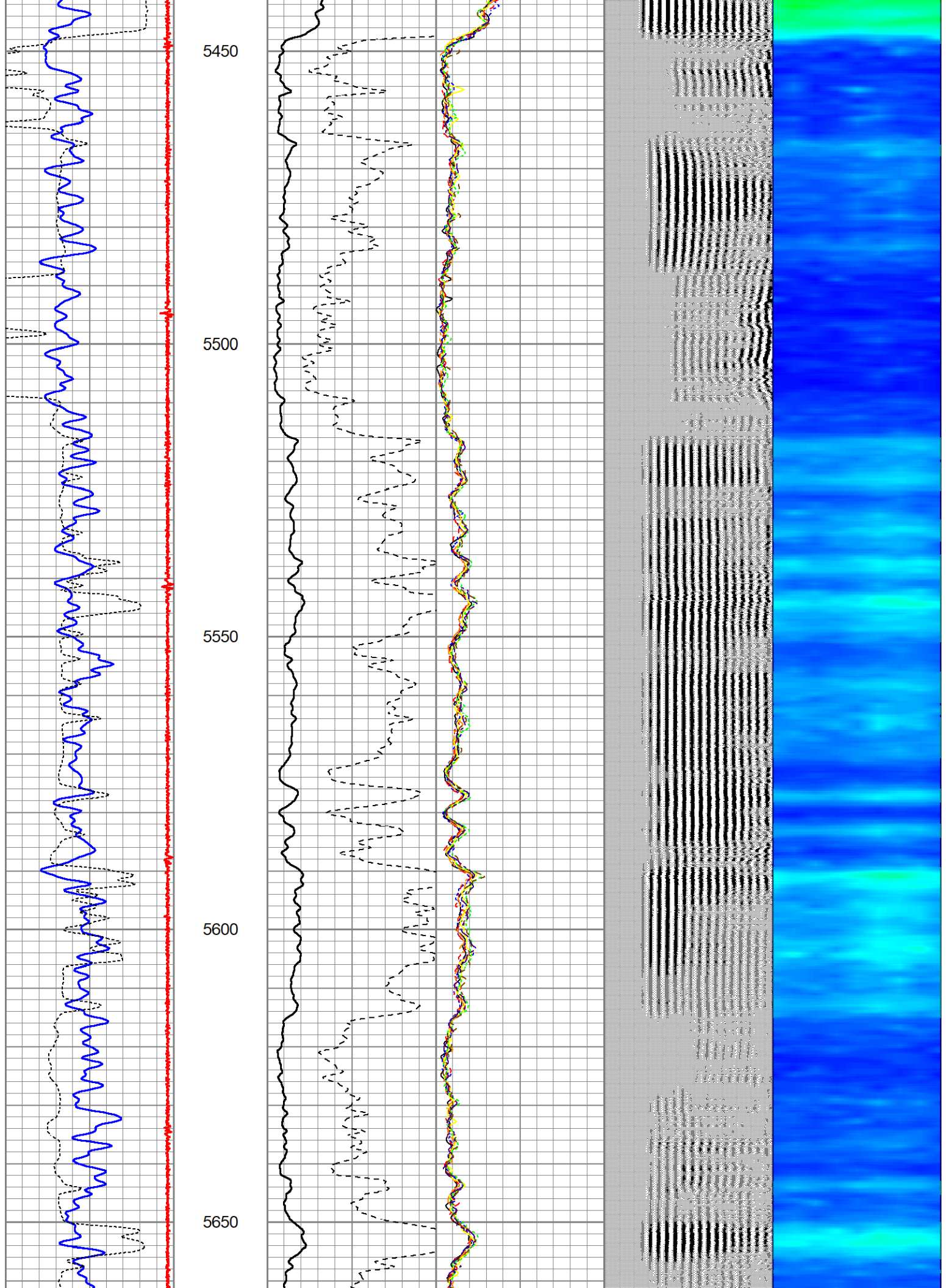

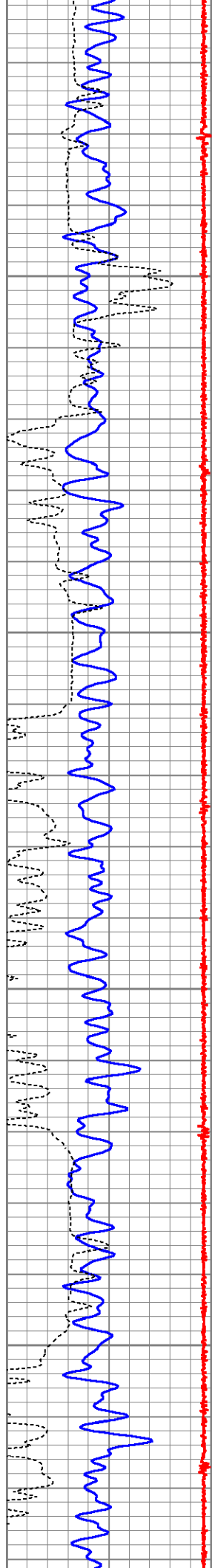

5700

5750

5800

5850

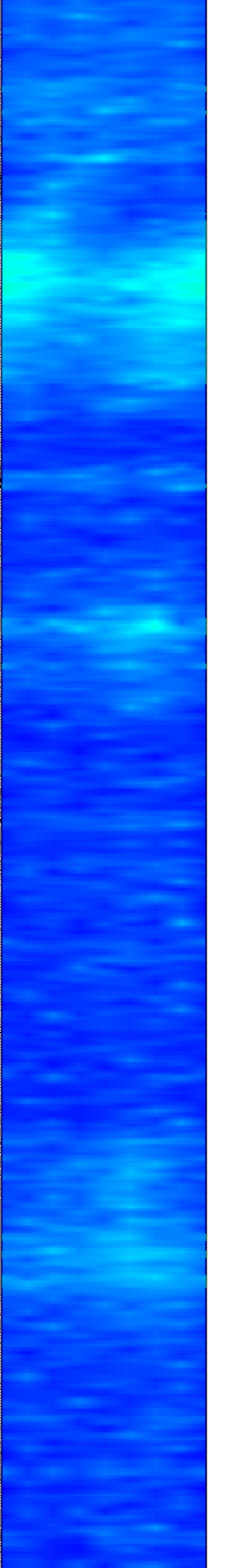
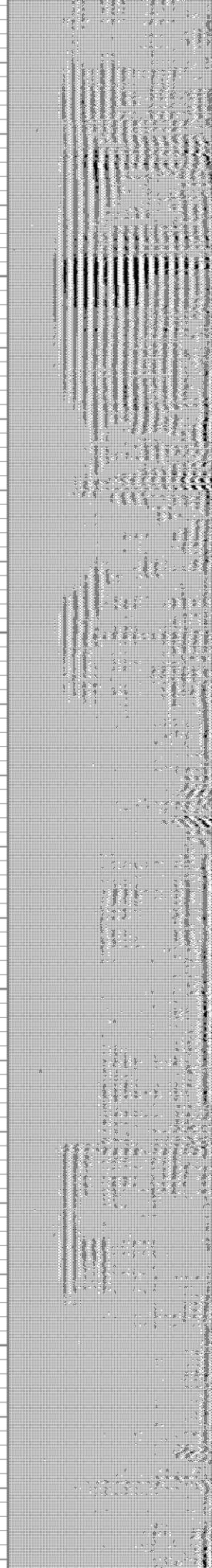
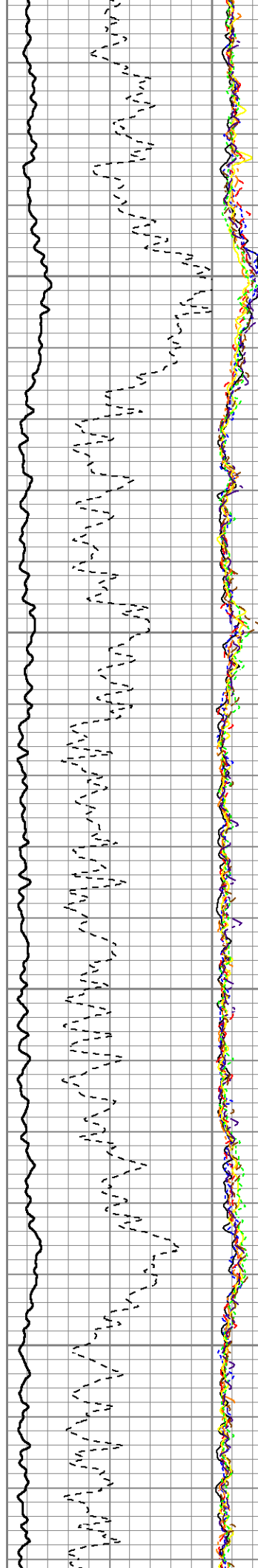

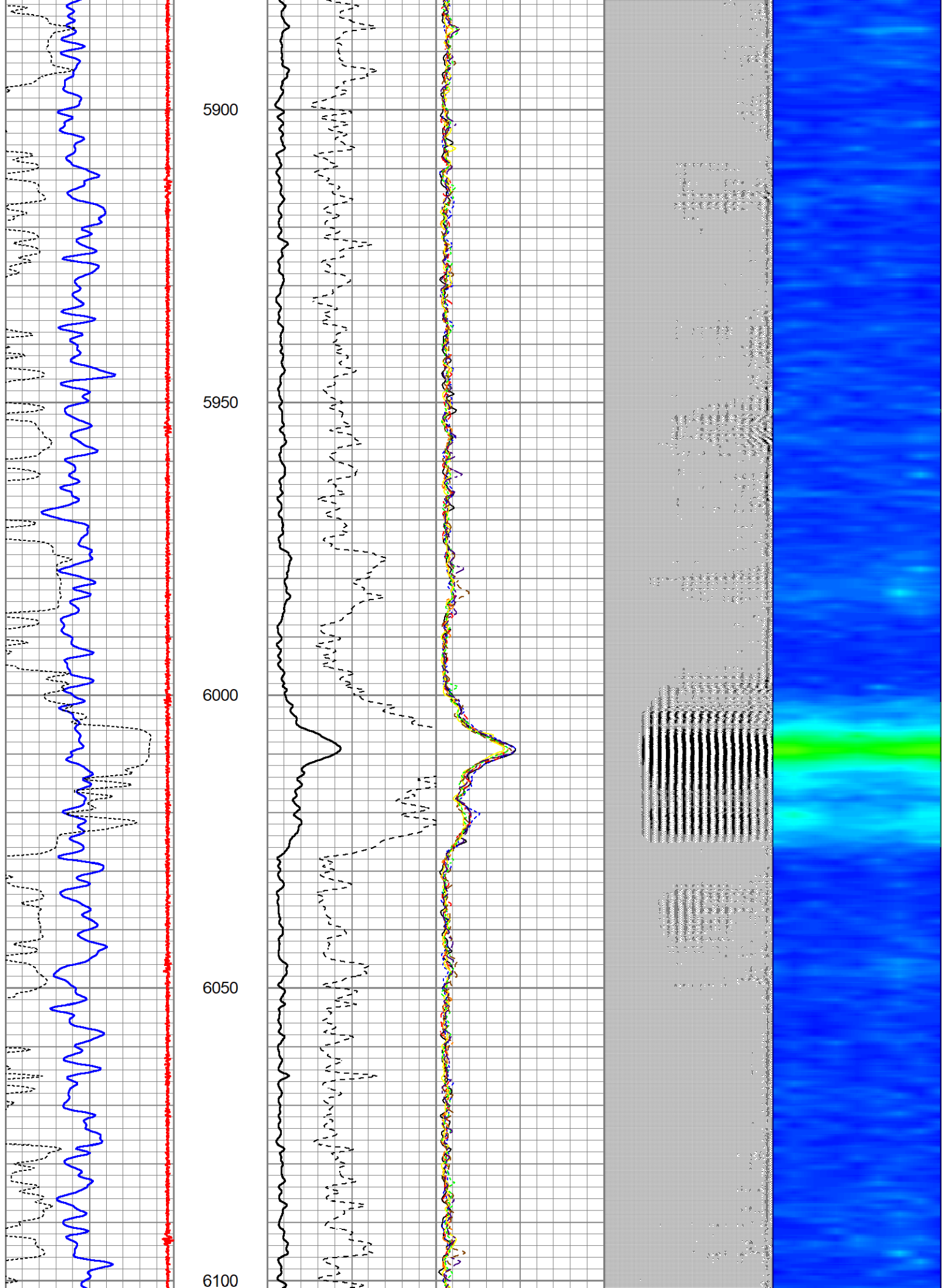

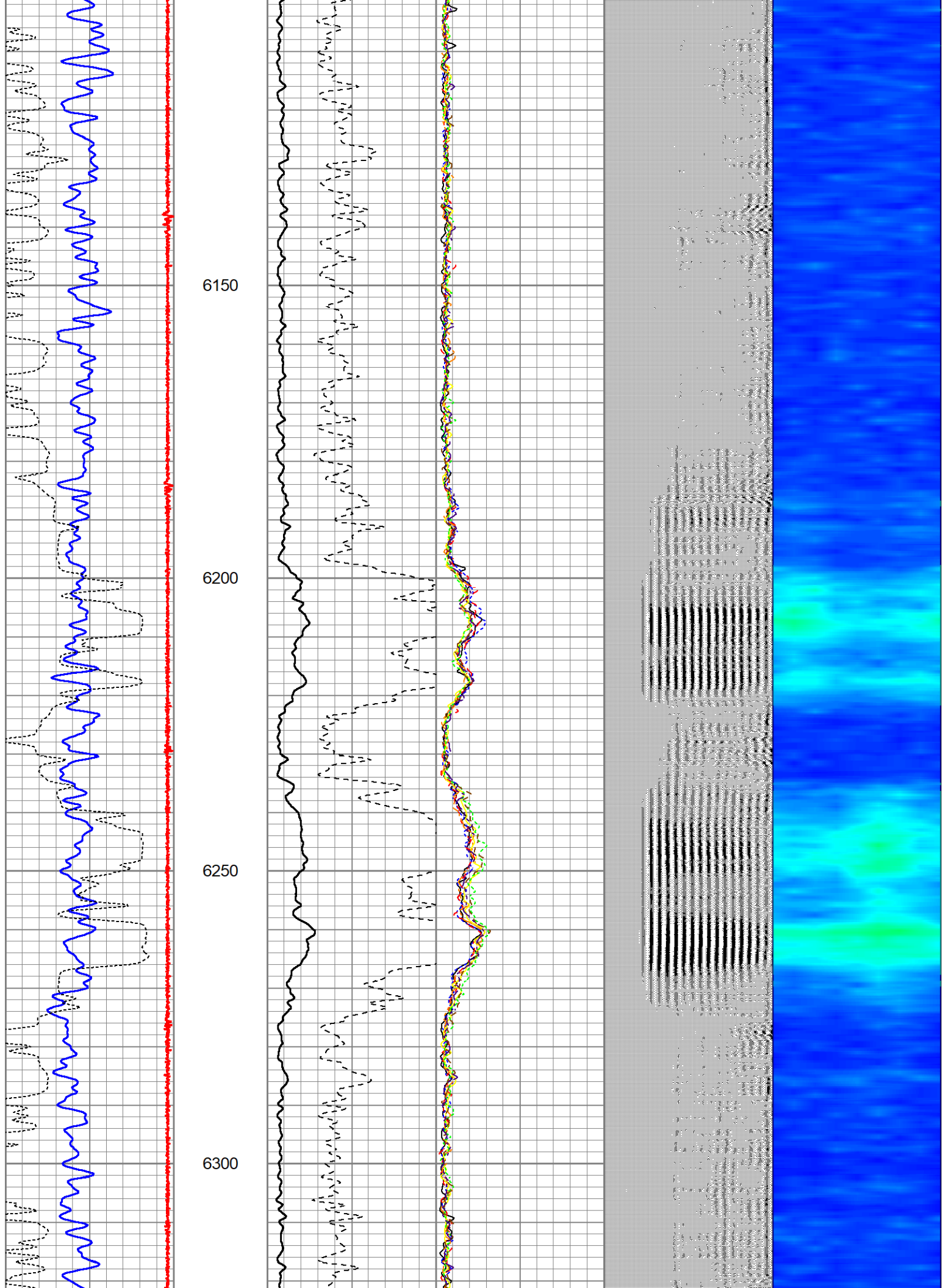

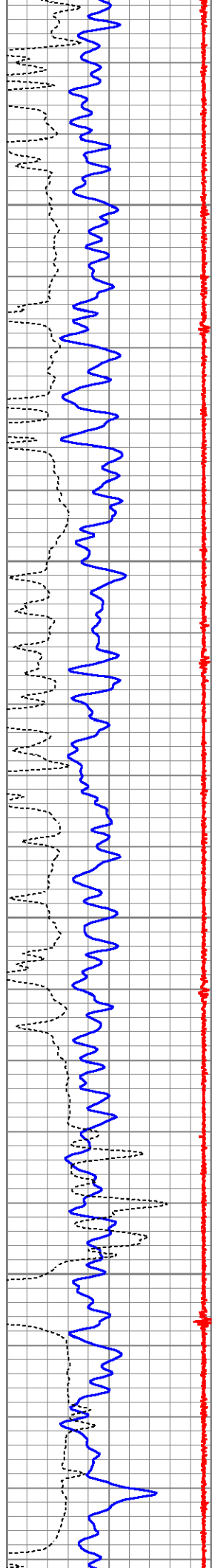

6350

6400

6450

6500

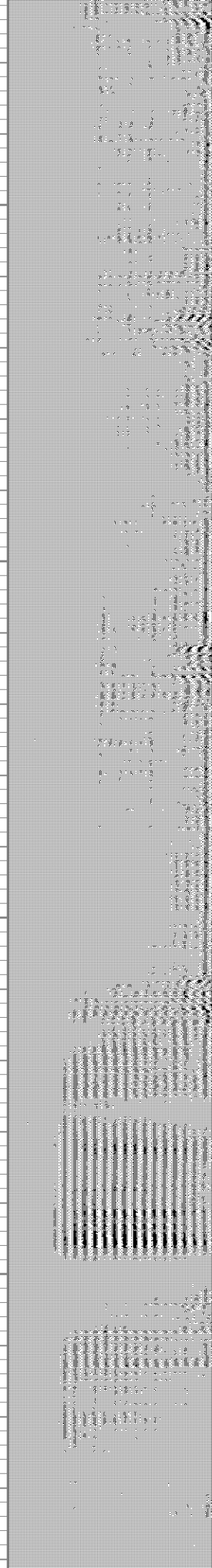
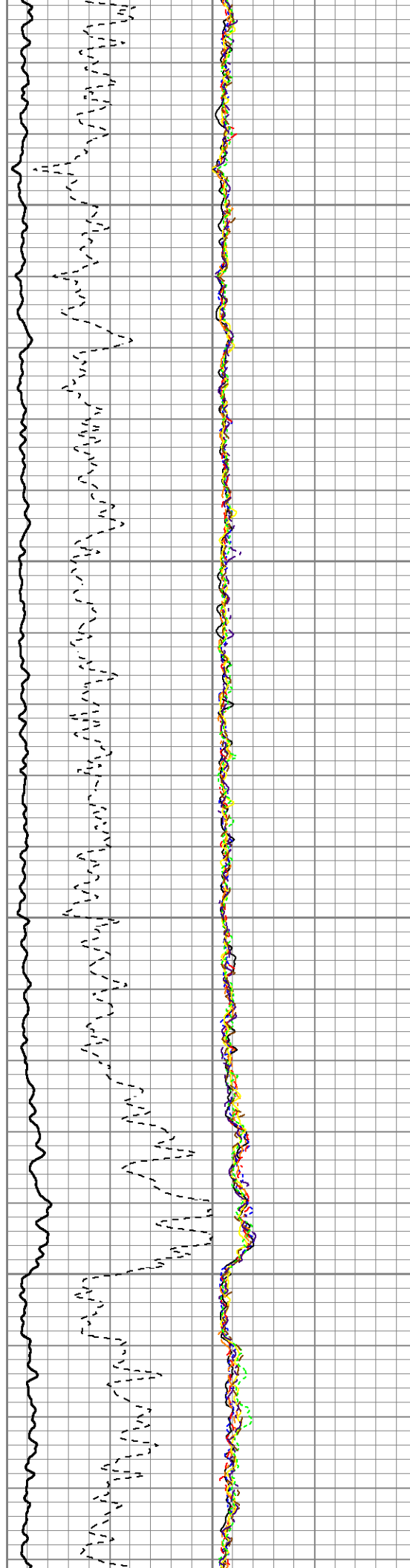

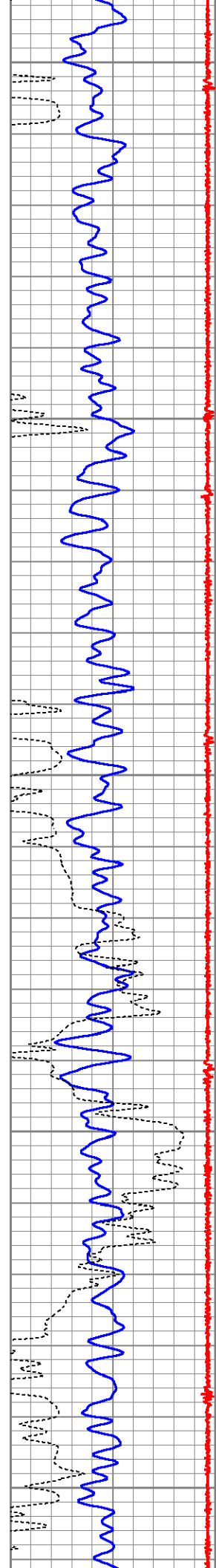

6550

6600

6650

6700

6750

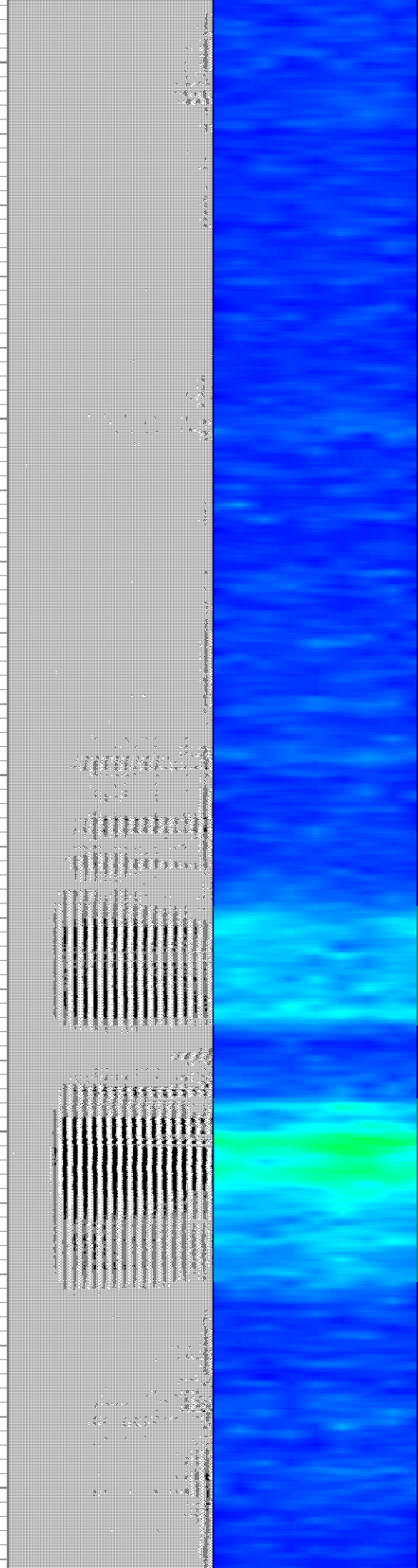
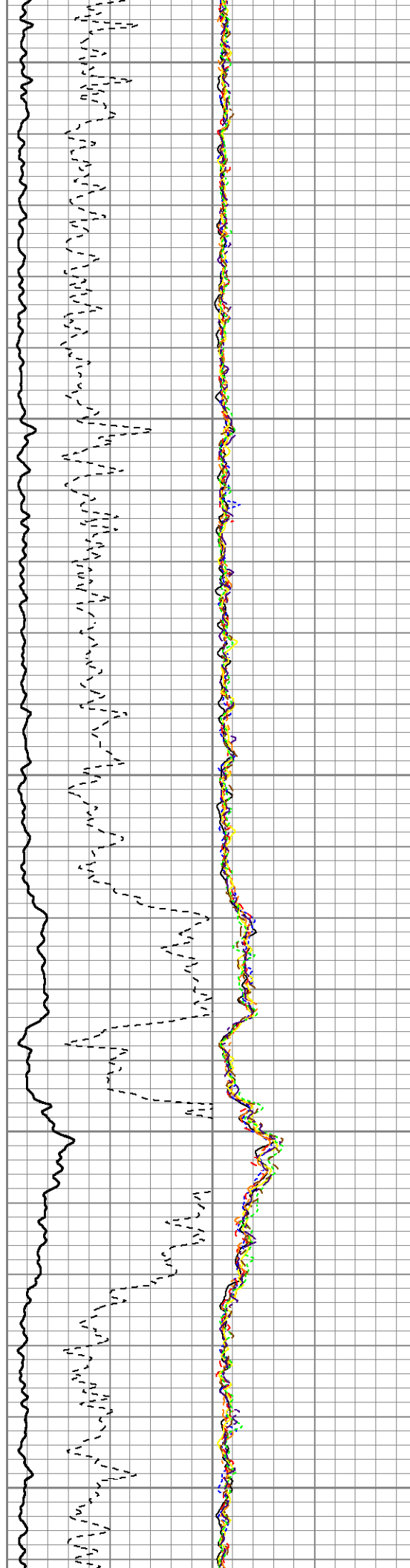

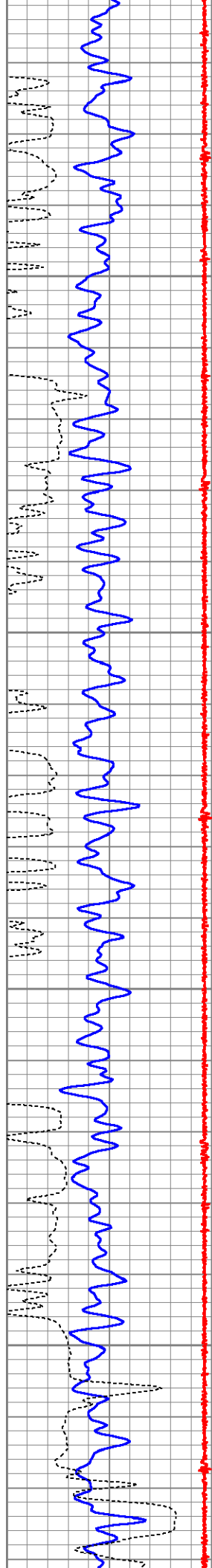

6800

6850

6900

6950

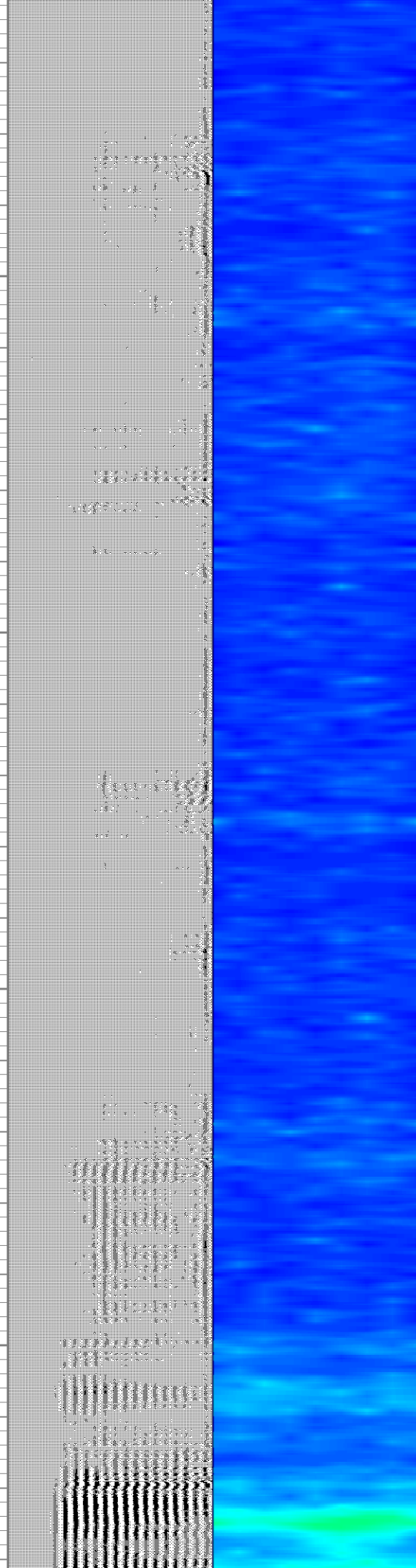
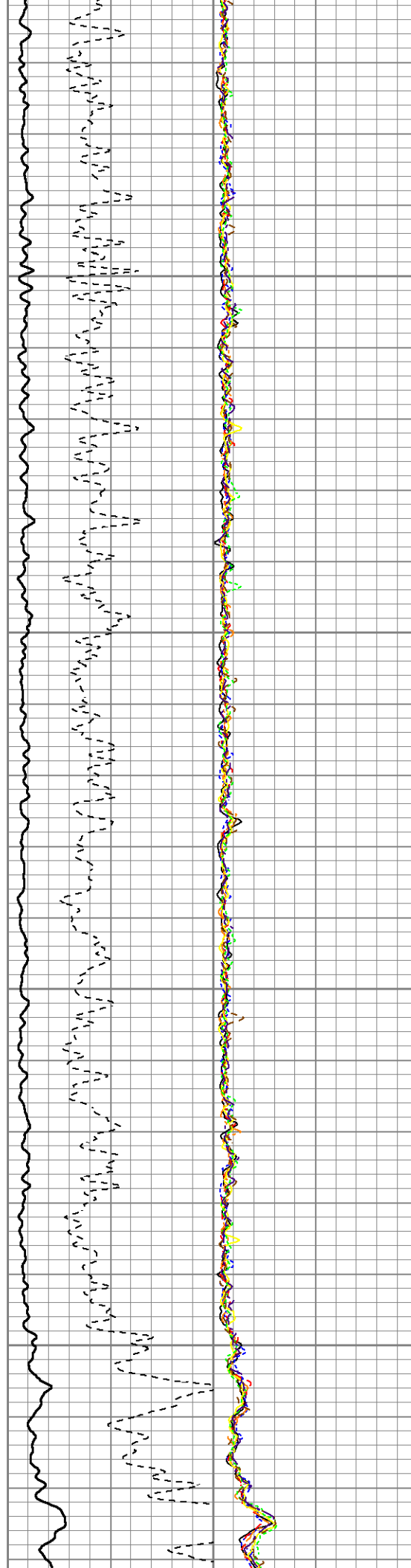

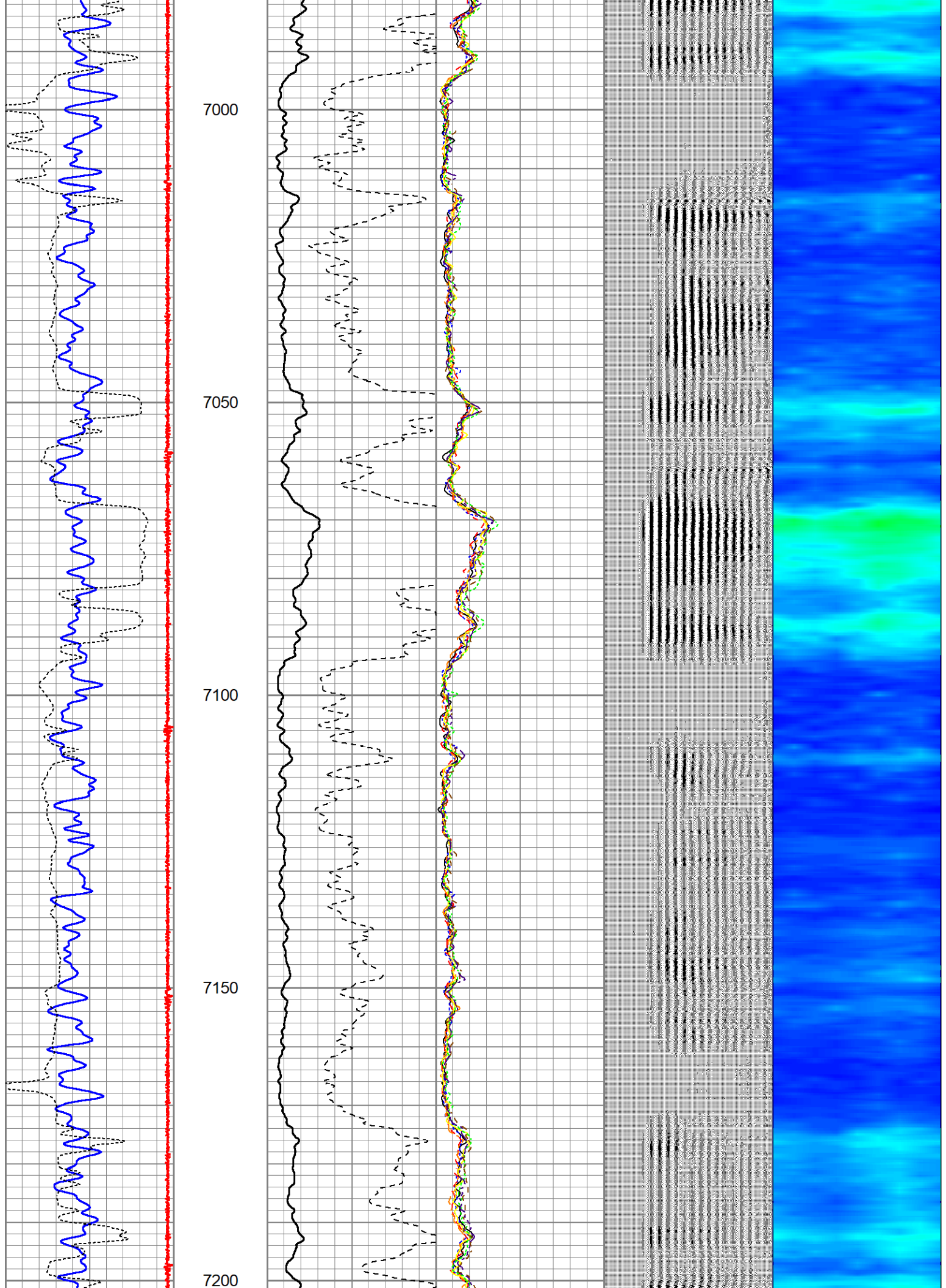

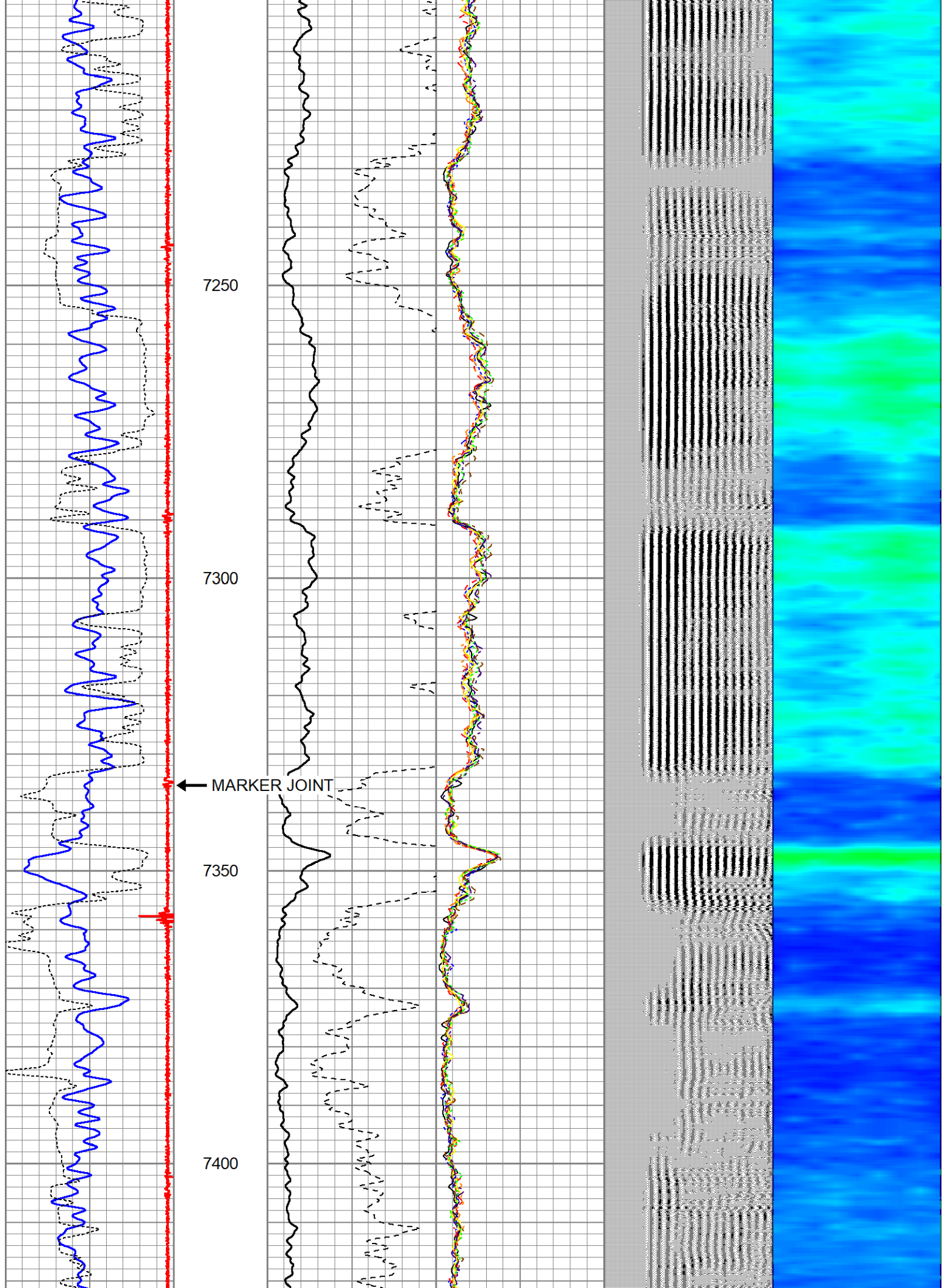

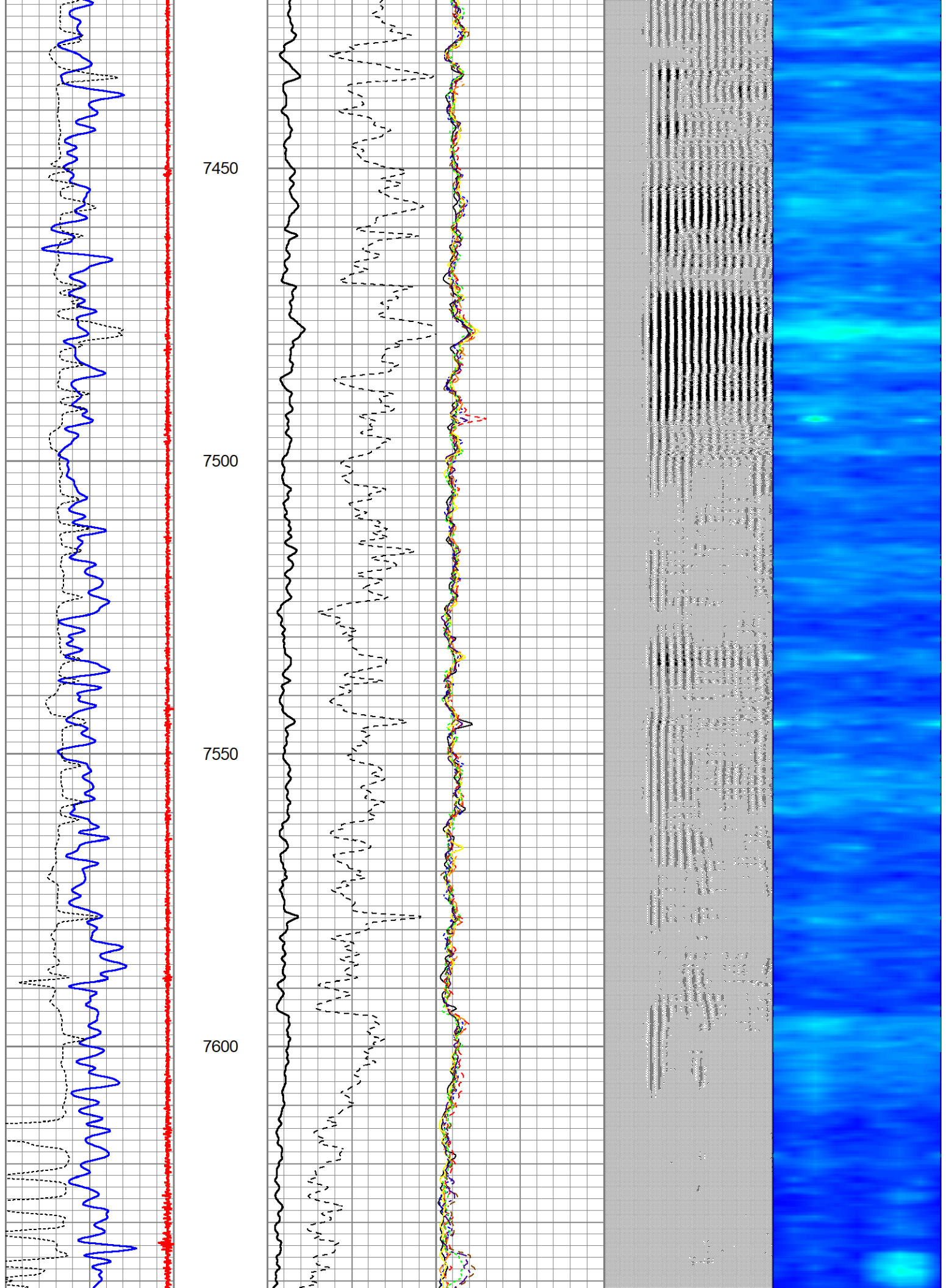

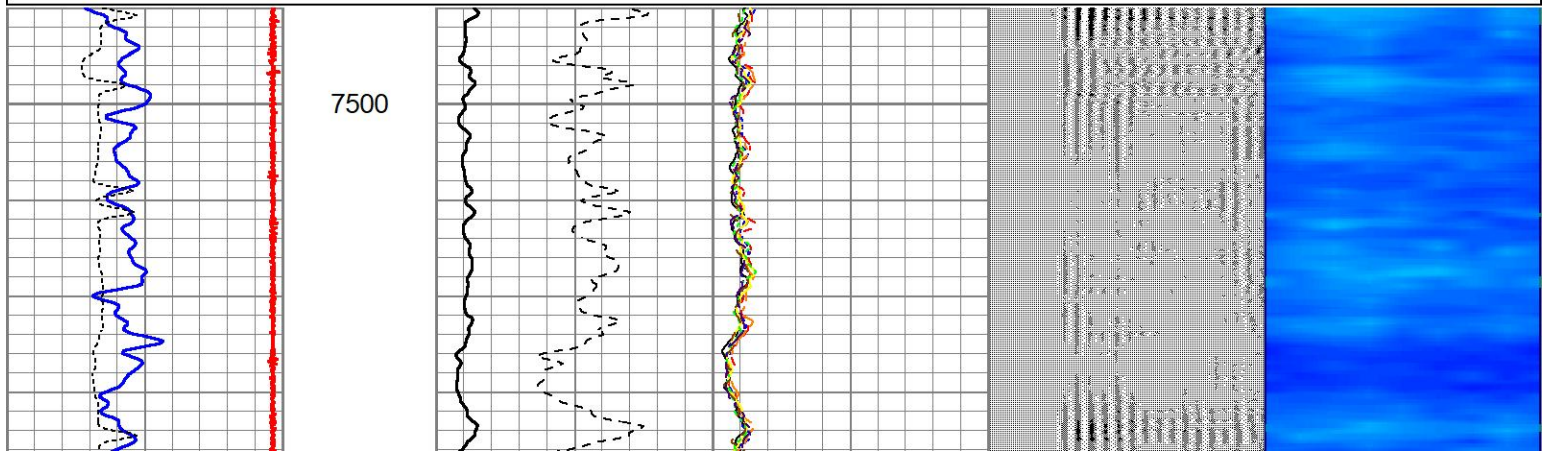
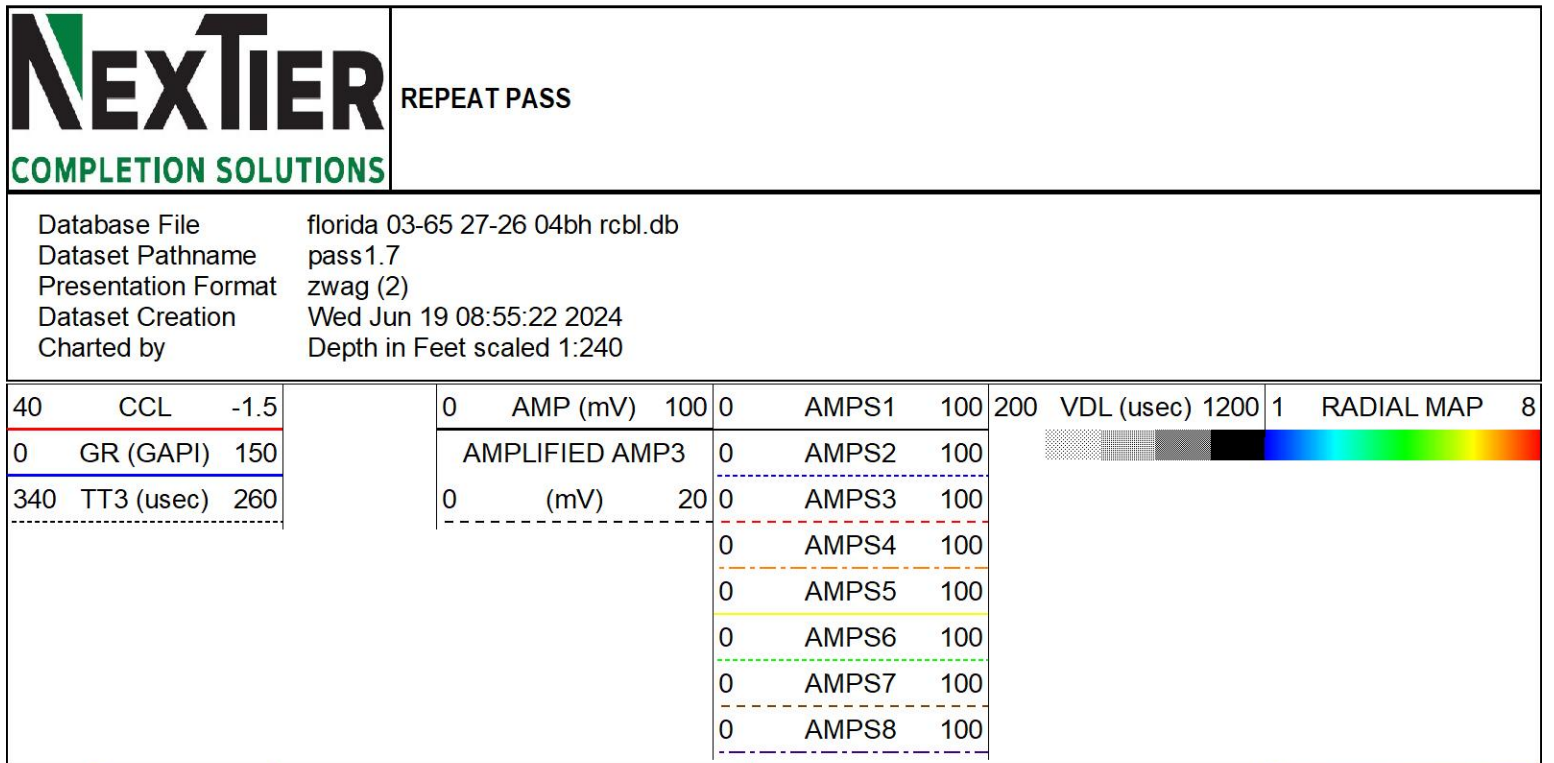
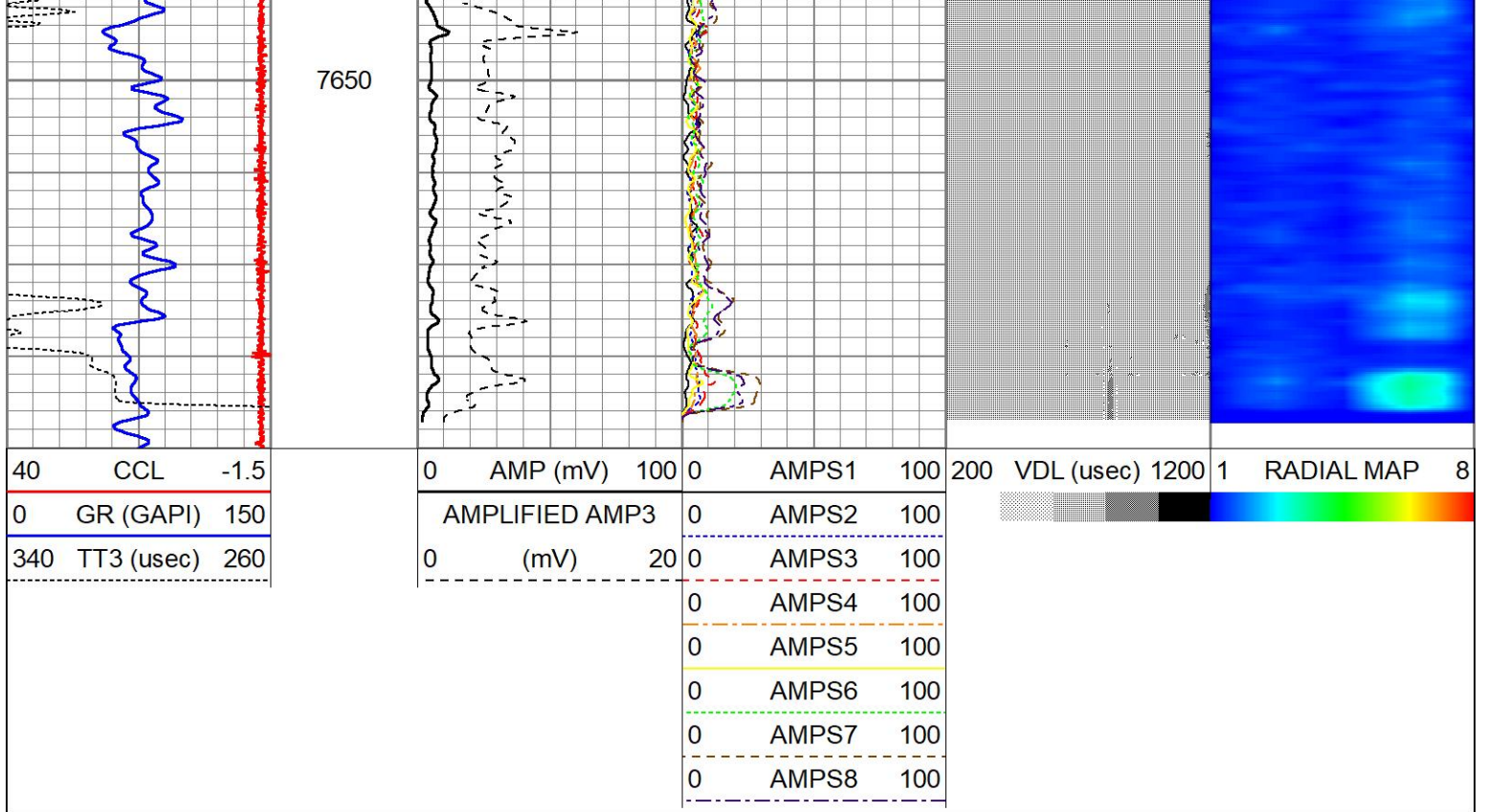

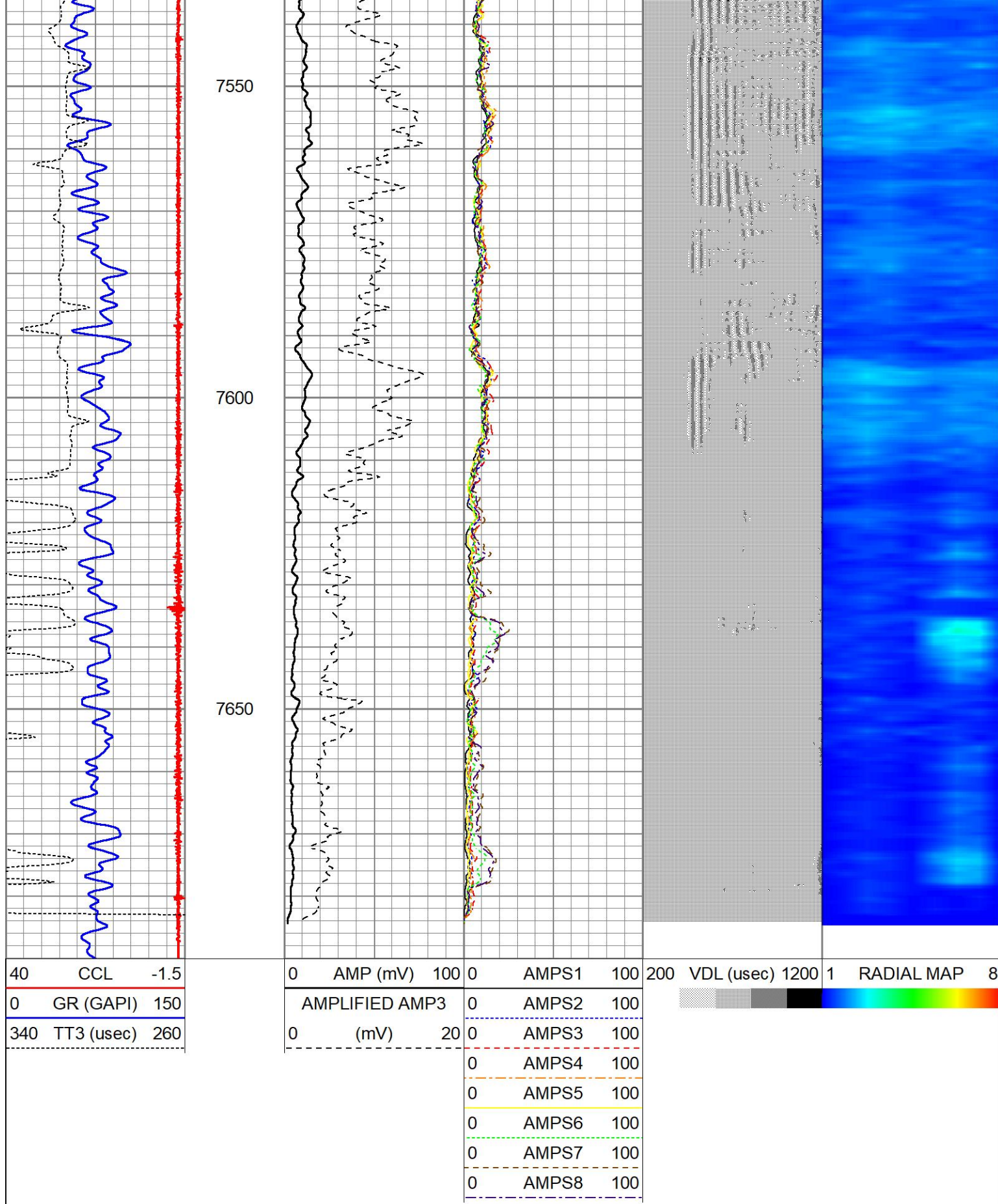

Calibration Report

Database File florida 03-65 27-26 04bh rcbl.db
Dataset Pathname pass1.7
Dataset Creation Wed Jun 19 08:55:22 2024

Type / Serial:		Probe275dig / 101010				
SHOP CALIBRATION		Mon Feb 26 13:29:31 2024				
	Counts/Sec.	Gain	Offset	Jig	Units	
Background	0.0				cps	
Calibrator	1.0				cps	
		0.6000			GAPI/cps	
PRIMARY VERIFICATION						
Background	0.0				cps	
Calibrator	0.0				cps	
Difference				0.0	GAPI	
BEFORE SURVEY VERIFICATION						
Background	0.0				cps	
Calibrator	0.0				cps	
Difference				0.0	GAPI	
AFTER SURVEY VERIFICATION						
Background	0.0				cps	
Calibrator	0.0				cps	
Difference				0.0	GAPI	
Segmented Cement Bond Log Calibration Report						
Serial Number:		101020				
Tool Model:		Probe				
Calibration Casing Diameter:		5.500	in			
Calibration Depth:		269.792	ft			
Master Calibration, performed Wed Jun 19 08:23:00 2024:						
	Raw (v)		Calibrated (mv)		Results	
	Zero	Cal	Zero	Cal	Gain	Offset
3'	0.002	0.548	2.200	71.921	127.618	1.966
CAL	0.002	0.795				
5'	0.002	0.412	2.200	71.921	170.230	1.820
SUM						
S1	0.002	0.512	0.000	72.000	141.228	-0.338
S2	0.002	0.566	0.000	72.000	127.659	-0.276
S3	0.002	0.583	0.000	72.000	123.975	-0.248
S4	0.002	0.580	0.000	72.000	124.635	-0.297
S5	0.002	0.558	0.000	72.000	129.458	-0.248
S6	0.002	0.533	0.000	72.000	135.713	-0.295
S7	0.002	0.526	0.000	72.000	137.485	-0.253
S8	0.002	0.526	0.000	72.000	137.581	-0.307
Internal Reference Calibration, performed Tue Feb 12 13:45:01 2013:						
	Raw (v)		Calibrated (v)		Results	
	Zero	Cal	Zero	Cal	Gain	Offset
CAL	0.000	0.000	0.002	0.795	1.000	0.000
Air Zero Calibration, performed Thu Feb 21 14:40:31 2013:						

	Raw (V)	Calibrated (V)	Results
	Zero	Zero	Offset
3'	0.000	0.000	0.000
5'	0.000	0.000	0.000
SUM			
S1	0.000	0.000	0.000
S2	0.000	0.000	0.000
S3	0.000	0.000	0.000
S4	0.000	0.000	0.000
S5	0.000	0.000	0.000
S6	0.000	0.000	0.000
S7	0.000	0.000	0.000
S8	0.000	0.000	0.000

Log Variables

DatabaseC:\ProgramData\Warrior\Data\florida 03-65 27-26 04bh rcbl.db
Dataset field/well/run1/pass1.8/_vars_

Top - Bottom

BOREID in 9.625	BOTTEMP degF 100	CASEOD in 5.5	CASETHCK in 0	CASEWGHT lb/ft 20	MAXAMPL mV 72	MINAMPL mV 2.2	MINATTN db/ft 0.8
PERFS No	PPT usec 370	SRFTEMP degF 58	TDEPTH ft 0				

Variable Description

BOREID : Borehole I.D.
BOTTEMP : Bottom Hole Temperature
CASEOD : Casing O.D.
CASETHCK : Casing Thickness

CASEWGHT : Casing Weight
MAXAMPL : Maximum Amplitude
MINAMPL : Minimum Amplitude
MINATTN : Minimum Attenuation

PERFS : Perforation Flag
PPT : Predicted Pipe Time
SRFTEMP : Surface Temperature
TDEPTH : Total Depth

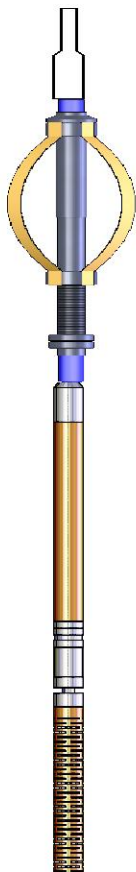
Sensor	Offset (ft)	Schematic	Description	Length (ft)	O.D. (in)	Weight (lb)
			CHD-STNDRD Standard Cable Head	1.00	1.69	10.00
			CENT-PTS1.70 (PT0934) Probe 1.70 Centalizer	3.08	1.70	10.00
WVFS8 WVFS7 WVFS6	11.88 11.88 11.88		RBT-Probe (101020) Probe Radii Bond Tool with Digital Telemetry	8.75	2.75	90.00

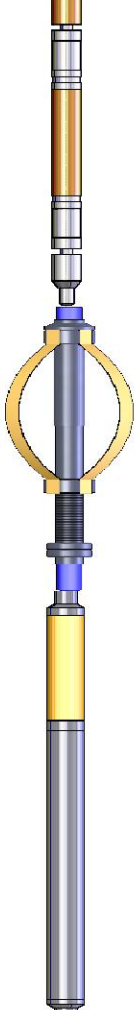
Tool Joint	Depth (ft)	Tool Joint Diagram	Tool Joint Description	Length (ft)	Weight (lb)	O.D. (in)
WVFS6	11.88					
WVFS5	11.88					
WVFS4	11.88					
WVFS3	11.88					
WVFS2	11.88					
WVFS1	11.88					
WVFCAL	11.88					
WVF3FT	11.88					
WVF5FT	10.88					
CCL	3.63		CENT-PTS1.70 (PT0936) Probe 1.70 Centalizer	3.08	1.70	10.00
GR	0.89		GR-Probe275dig (101010) Probe Gamma CCL	4.54	2.75	57.00

Dataset: florida 03-65 27-26 04bh rcbl.db: field/well/run1/pass1.8

Total length: 20.46 ft

Total weight: 177.00 lb

O.D.: 2.75 in