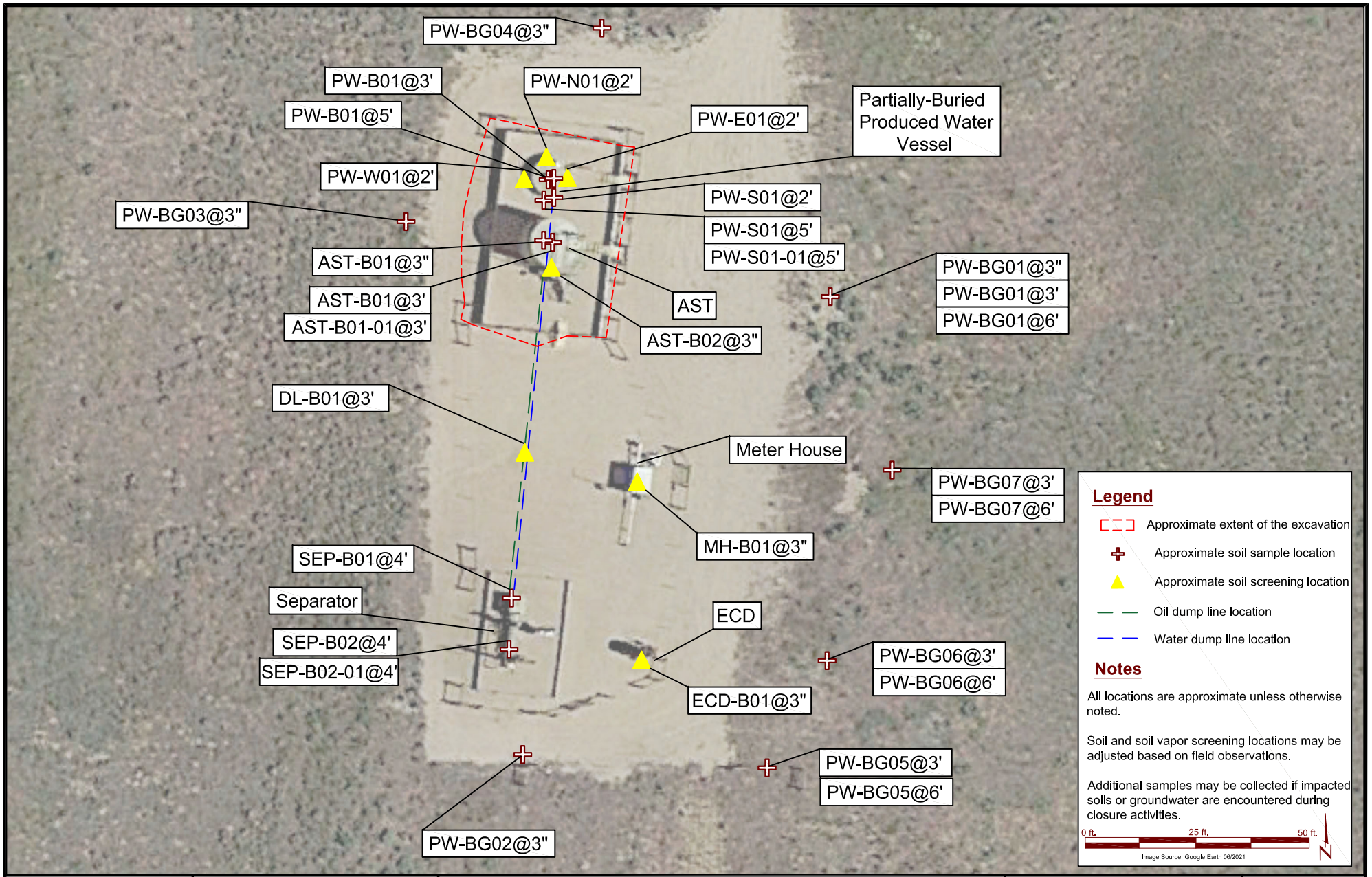

DATE: August 1, 2024 DESIGNED BY: D. Coloccia DRAWN BY: C.Bilas	EAGLE ENVIRONMENTAL CONSULTING, LLC 8000 W 44th Ave, Wheat Ridge, CO 80033 Ph: 303-433-0479 • F: 303-325-5449	**Kerr-McGee Oil and Gas Onshore LP** **Hudson 11-35A/Eichth O SA Production Facility** NESW Sec.35-T2N-R65W Weld County, Colorado	Screening and Sample Location Map	Figure 2