

**Operator:** 8 North

**Location Name:** SHABLE PC GK 19-99HZ

**Loc ID:** 416924

**Inspection:** 684905120



Exhibit A





Exhibit B





Exhibit C



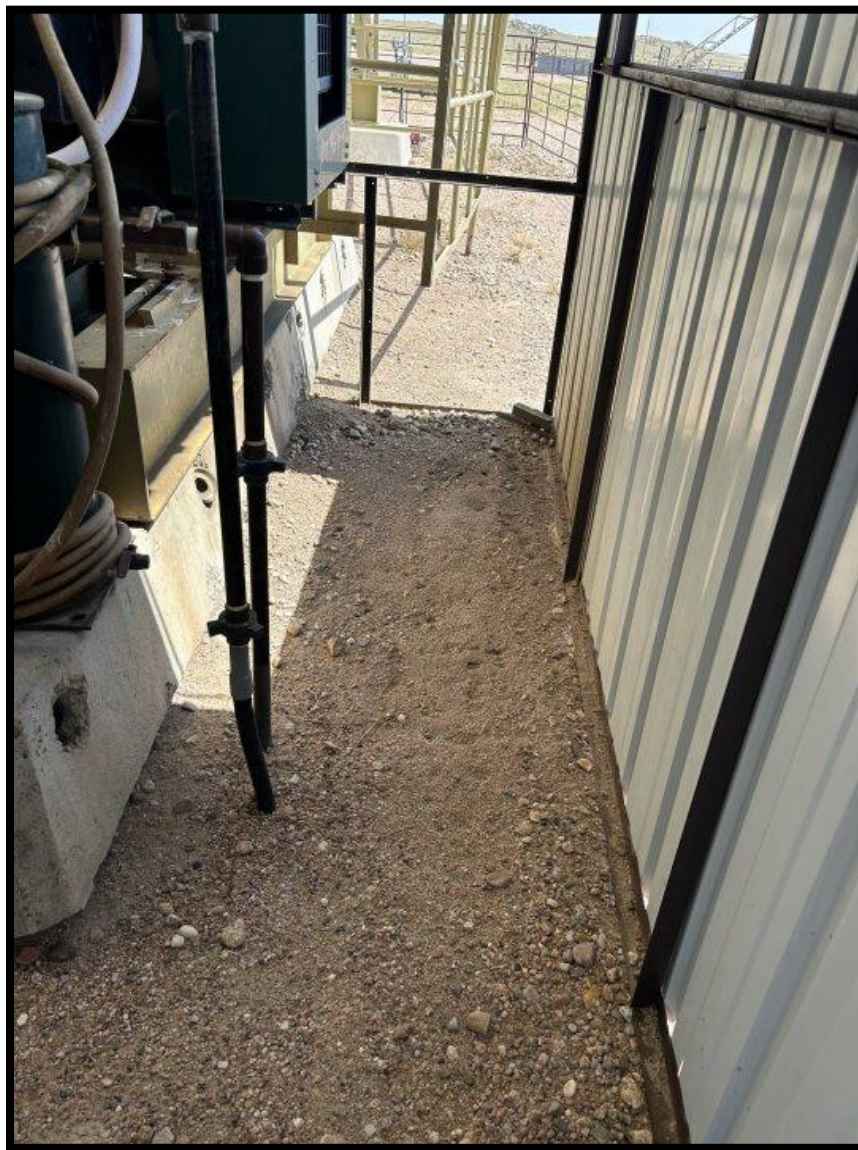

**Exhibit D**

**CA:** Stained soil at wellhead, around H<sub>2</sub>S scavenger containment, around engine. Corrective Action: Comply with rule 603.f

**CA Resolution:** Operator has provided photo evidence showing that the stained soil at the affected areas has been removed to comply with the 600 series.





Exhibit A





**Exhibit B**

**CA:** Debris in treater house Corrective Action: Comply with rule 603.f

**CA Resolution:** Operator has removed debris from the treater house to comply with the 600 series.