

# Construction and Stormwater Inspection

Date: 08/06/2024

Operator: KERR MCGEE OIL & GAS ONSHORE LP -  
47120

Location ID: 485056

Inspection Document #: 708201495

Weld County, CO



**COLORADO**  
Energy & Carbon Management  
Commission  
Department of Natural Resources

Inspection Photos  
Location Name: Schmerge 9-4HZ  
Location ID: 485056



**Photo 1.** Western portion of the location. Undesirable vegetation (russian thistle and kochia) was observed to be growing throughout. No germination observed throughout the hydroseeded portions.



Inspection Photos  
Location Name: Schmerge 9-4HZ  
Location ID: 485056



**Photo 2.** Examples of trash observed on the west side of the location.



Inspection Photos  
Location Name: Schmerge 9-4HZ  
Location ID: 485056



**Photo 3.** Southwestern portion of the location. It appears that recent dirt work is associated with pipeline/flowline installation. All soils shall be stabilized in order to comply with Rule 1002.c.



Inspection Photos  
Location Name: Schmerge 9-4HZ  
Location ID: 485056



**Photo 4.** Continued from Photo 3; facing east from the center/southern portion of the location.

Inspection Photos  
Location Name: Schmerge 9-4HZ  
Location ID: 485056



**Photo 5.** Continued from Photo 3; facing southwest from the southeast end of the location.



Inspection Photos  
Location Name: Schmerge 9-4HZ  
Location ID: 485056



**Photo 6.** Examples of trash observed on the south side of the location.



Inspection Photos  
Location Name: Schmerge 9-4HZ  
Location ID: 485056



8/6/24, 2:08 PM  
281° W  
ECMC

**Photo 7.** Taken near the location entrance. Photo illustrates undesirable vegetation and sediment discharge and erosion degradation (riling) near the culvert crossing.



Inspection Photos  
Location Name: Schmerge 9-4HZ  
Location ID: 485056



**Photo 8.** Continued from Photo 7; facing southeast.



Inspection Photos  
Location Name: Schmerge 9-4HZ  
Location ID: 485056



**Photo 9.** Example of trash and undesirable vegetation observed near the location entrance.



Inspection Photos  
Location Name: Schmerge 9-4HZ  
Location ID: 485056

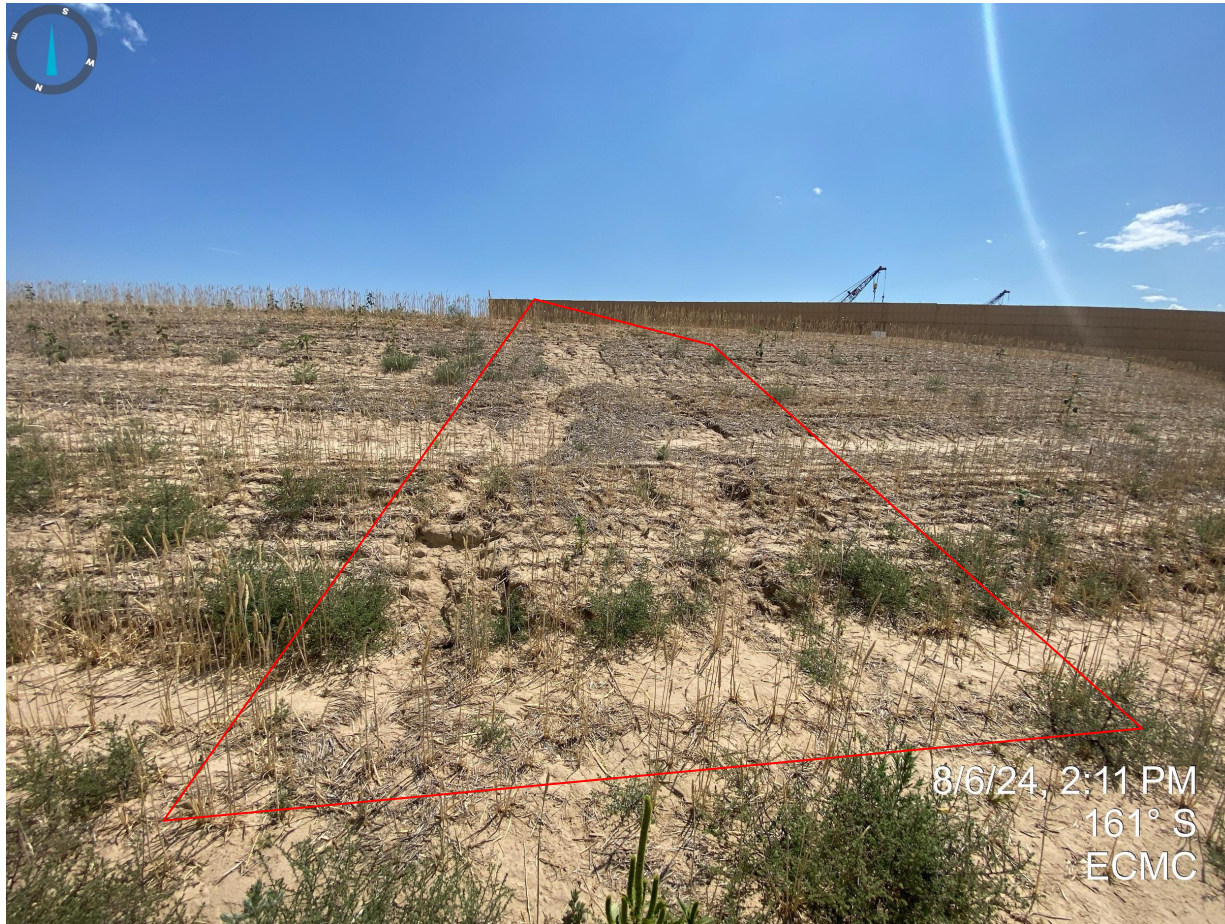

**Photo 10.** Erosion degradation and undesirable vegetation observed at the topsoil stockpile.



Inspection Photos  
Location Name: Schmerge 9-4HZ  
Location ID: 485056



**Photos 11 & 12.** Taken from the northeast corner of the topsoil stockpile. Additional stabilization BMPs are required as the stockpile is predominantly exposed/bare soil.



Inspection Photos  
Location Name: Schmerge 9-4HZ  
Location ID: 485056



**Photo 13.** Imported topsoil stockpile appears to have been seeded with straw crimped mulch for stabilization.



Inspection Photos  
Location Name: Schmerge 9-4HZ  
Location ID: 485056



**Photo 14.** Continued from Photo 13; facing southeast.



Inspection Photos  
Location Name: Schmerge 9-4HZ  
Location ID: 485056



**Photo 15 & 16.** Taken near the northern portion of the construction area. Evidence of off location sediment transport observed near one of the sediment traps.



Inspection Photos  
Location Name: Schmerge 9-4HZ  
Location ID: 485056



**Photos 17 & 18.** Taken near the northern portion of the construction area. Evidence of off location sediment transport observed near one of the sediment traps.



Inspection Photos  
Location Name: Schmerge 9-4HZ  
Location ID: 485056



**Photo 19.** Continued from Photos 17 & 18; facing northeast.





**Photo 20.** Taken near the northwestern portion of the construction area. Evidence of off location sediment transport observed along the exterior of the perimeter ditch and berm.



Inspection Photos  
Location Name: Schmerge 9-4HZ  
Location ID: 485056



**Photo 21.** Taken near the northwestern portion of the construction area. Evidence of off location sediment transport observed near one of the sediment traps.



Inspection Photos  
Location Name: Schmerge 9-4HZ  
Location ID: 485056



**Photo 22.** Stained soil observed near drilling rig.