

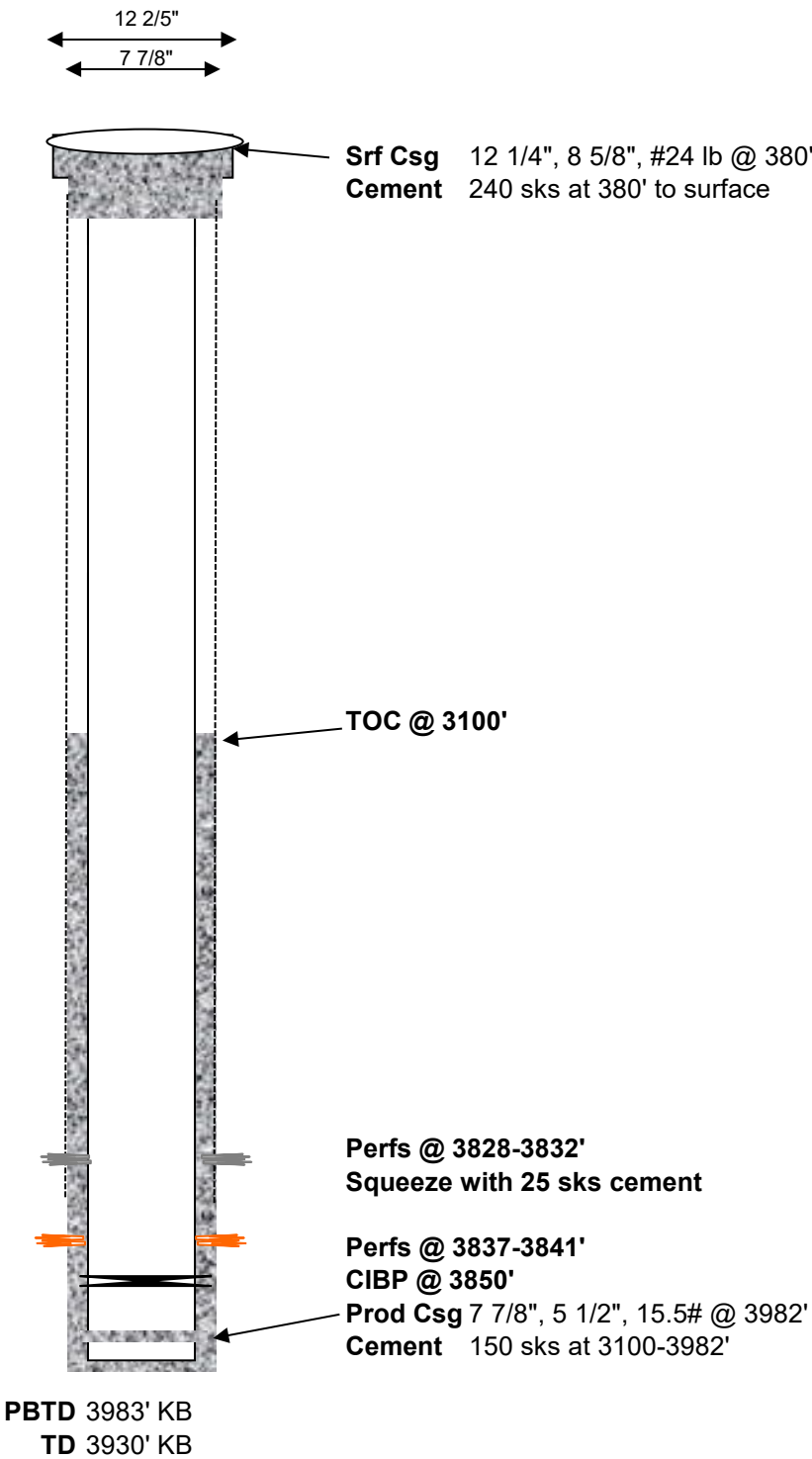

Impetro Resources, LLC



General Well Info			
Well Name:	Petrie #1-X	Field:	Hyde
Diagram Date:	6/3/2024	County:	Washington
Srf Location:	SENE 10 2N-49W	State:	Colorado
Spud:	7/16/1986	API #:	05-121-10281
GL Elev:	4223'		
Formation Tops			
Zone	Depth	Zone	Depth
Niobrara	2987'	Bentonite	3734'
Fort Hays	3342'	D Sand	3818'
Carlile	3460'	J Sand	3910'

Srf Csg	12 1/4", 8 5/8", #24 lb @ 380'
Cmt	240 sks at 380' to surface
Prod Csg	7 7/8", 5 1/2", 15.5# @ 3982'
Cmt	150 sks at 3100-3982'