

FIRST QUARTER 2024 SITE MONITORING DATA
THOMPSON D20-31D

ECMC SPILL TRACKING # 483919
ECMC REMEDIATION # 26337

Prepared for:



2115 117th Avenue
Greeley, CO 80631

Prepared by:



6855 W. 119th Ave
Broomfield, CO 80020

TABLE 1
GROUNDWATER ELEVATION DATA
NOBLE ENERGY, INC. - THOMPSON D20-31D FACILITY



Monitoring Well ID	Date	Top of Casing Elevation (ft. AMSL)	Total Depth (ft. BTOC)	Depth to Water (ft.) ⁽¹⁾	Depth to LNAPL (ft.) ⁽¹⁾	LNAPL Thickness (ft.)	Groundwater Elevation* (ft. AMSL)
BH01	06/19/23	4737.51	14.40	4.92	ND	ND	4733.01
BH01	09/01/23	4737.51	14.42	4.43	ND	ND	4733.50
BH01	12/06/23	4737.51	14.34	6.39	ND	ND	4731.54
BH01	03/11/24	4737.51	14.05	6.58	ND	ND	4731.35
BH02	06/19/23	4738.31	14.57	5.62	ND	ND	4732.98
BH02	09/01/23	4738.31	14.57	5.39	ND	ND	4733.21
BH02	12/06/23	4738.31	14.58	7.07	ND	ND	4731.53
BH02	03/11/24	4738.31	14.58	7.26	ND	ND	4731.34
BH03	06/19/23	4737.75	14.88	5.01	ND	ND	4733.07
BH03	09/01/23	4737.75	14.87	4.66	ND	ND	4733.42
BH03	12/06/23	4737.75	14.85	6.50	ND	ND	4731.58
BH03	03/11/24	4737.75	14.83	6.68	ND	ND	4731.40
BH04	06/19/23	4738.35	14.77	5.74	ND	ND	4733.00
BH04	09/01/23	4738.35	14.70	5.38	ND	ND	4733.36
BH04	12/06/23	4738.35	14.71	7.17	ND	ND	4731.57
BH04	03/11/24	4738.35	14.64	7.36	ND	ND	4731.38
BH05	06/19/23	4737.21	14.85	5.89	ND	ND	4732.76
BH05	09/01/23	4737.21	14.91	5.76	ND	ND	4732.89
BH05	12/06/23	4737.21	14.91	7.19	ND	ND	4731.46
BH05	03/11/24	4737.21	14.72	7.39	ND	ND	4731.26
BH06	06/19/23	4737.67	14.73	5.30	ND	ND	4732.83
BH06	09/01/23	4737.67	14.76	4.93	ND	ND	4733.20
BH06	12/06/23	4737.67	14.53	6.63	ND	ND	4731.50
BH06	03/11/24	4737.67	14.38	6.83	ND	ND	4731.30
BH07	06/19/23	4737.73	14.74	5.40	ND	ND	4732.70
BH07	09/01/23	4737.73	14.69	5.32	ND	ND	4732.78
BH07	12/06/23	4737.73	14.66	8.69	ND	ND	4729.41
BH07	03/11/24	4737.73	14.71	6.88	ND	ND	4731.22
BH08	06/19/23	4738.15	14.41	5.63	ND	ND	4732.77
BH08	09/01/23	4738.15	14.68	5.43	ND	ND	4732.97
BH08	12/06/23	4738.15	14.40	6.93	ND	ND	4731.47
BH08	03/11/24	4738.15	14.35	7.15	ND	ND	4731.25
BH09	06/19/23	4738.15	15.02	5.66	ND	ND	4732.88
BH09	09/01/23	4738.15	15.07	5.41	ND	ND	4733.13
BH09	12/06/23	4738.15	14.98	7.07	ND	ND	4731.47
BH09	03/11/24	4738.15	15.02	7.25	ND	ND	4731.29
BH10	06/19/23	4742.54	18.61	5.66	ND	ND	4732.76
BH10	09/01/23	4742.54	18.65	5.52	ND	ND	4732.90
BH10	12/06/23	4742.54	18.81	3.22	ND	ND	4735.20
BH10	03/11/24	4742.54	18.55	7.20	ND	ND	4731.22
BH11	06/19/23	4738.51	15.01	5.87	ND	ND	4732.81
BH11	09/01/23	4738.51	14.99	5.71	ND	ND	4732.97
BH11	12/06/23	4738.51	15.00	7.22	ND	ND	4731.46
BH11	03/11/24	4738.51	15.13	7.42	ND	ND	4731.26
BH12	06/19/23	4737.90	14.97	5.30	ND	ND	4732.89
BH12	09/01/23	4737.90	14.96	5.16	ND	ND	4733.03

TABLE 1
GROUNDWATER ELEVATION DATA
NOBLE ENERGY, INC. - THOMPSON D20-31D FACILITY



Monitoring Well ID	Date	Top of Casing Elevation (ft. AMSL)	Total Depth (ft. BTOC)	Depth to Water (ft.) ⁽¹⁾	Depth to LNAPL (ft.) ⁽¹⁾	LNAPL Thickness (ft.)	Groundwater Elevation* (ft. AMSL)
BH12	12/06/23	4737.90	14.81	6.68	ND	ND	4731.51
BH12	03/11/24	4737.90	14.78	6.83	ND	ND	4731.36
BH13	06/19/23	4742.50	18.56	5.82	ND	ND	4732.95
BH13	09/01/23	4742.50	18.56	5.71	ND	ND	4733.06
BH13	12/06/23	4742.50	18.01	3.75	ND	ND	4735.02
BH13	03/11/24	Monitoring Well Destroyed					

Notes:

⁽¹⁾ Depth to water measurements were collected from top of casing and adjusted using survey data to reflect depth of water from ground surface.

* Groundwater elevation was corrected for product thickness (when present) using the following calculation:

Groundwater elevation = (TOC Elevation - Measured Depth to Water)+(LNAPL Thickness in Well x LNAPL Relative Density)

LNAPL relative density was estimated to be 0.75

Definitions:

ft. = Feet
 AMSL = Above mean sea level
 BTOC = Below top of casing
 BGS = Below ground surface
 LNAPL = Light non-aqueous phase liquid
 ND = No LNAPL detected

TABLE 2
GROUNDWATER ANALYTICAL DATA
NOBLE ENERGY, INC. - THOMPSON D20-31D FACILITY



Monitoring Well ID	Date	Benzene (µg/L)	Toluene (µg/L)	Ethylbenzene (µg/L)	Total Xylenes (µg/L)	Naphthalene (µg/L)	1,2,4-TMB (µg/L)	1,3,5-TMB (µg/L)	1-M (µg/L)	2-M (µg/L)	TDS (mg/L)	Chloride Ion (mg/L)	Sulfate Ion (mg/L)
ECMC Standard ⁽¹⁾		5	560	700	1,400	140	67	67	1.1 ⁽²⁾	3.6 ⁽²⁾	<1.25 x Background	250 or <1.25 x Background	250 or <1.25 x Background
BH01	06/19/23	<1.0	<1.0	<1.0	<2.0	<1.0	<1.0	<1.0	<0.500	<0.500	683	21.4	171
BH01	09/01/23	<1.0	<1.0	<1.0	<2.0	<1.0	<1.0	<1.0	<0.500	<0.500	1,560	156	511
BH01	12/06/23	<1.0	<1.0	<1.0	<2.0	<1.0	<1.0	<1.0	<0.500	<0.500	1,600	241	880
BH01	03/11/24	<1.0	<1.0	<1.0	<2.0	<1.0	<1.0	<1.0	<0.500	<0.500	2,210	249	1,030
BH02	06/19/23	<1.0	<1.0	<1.0	<2.0	<1.0	<1.0	<1.0	<0.500	<0.500	2,530	333	1,420
BH02	09/01/23	<1.0	<1.0	<1.0	<2.0	<1.0	<1.0	<1.0	<0.500	<0.500	2,300	260	681
BH02	12/06/23	<1.0	<1.0	<1.0	<2.0	<1.0	<1.0	<1.0	<0.500	<0.500	1,470	237	719
BH02	03/11/24	<1.0	<1.0	<1.0	<2.0	<1.0	<1.0	<1.0	<0.500	<0.500	1,870	215	763
BH03	06/19/23	<1.0	<1.0	<1.0	<2.0	<1.0	<1.0	<1.0	<0.500	<0.500	2,280	326	1,220
BH03	09/01/23	<1.0	<1.0	<1.0	<2.0	<1.0	<1.0	<1.0	<0.500	<0.500	2,030	244	684
BH03	12/06/26	<1.0	<1.0	<1.0	<2.0	<1.0	<1.0	<1.0	<0.500	<0.500	1,580	252	849
BH03	03/11/24	<1.0	<1.0	<1.0	<2.0	<1.0	<1.0	<1.0	<0.500	<0.500	2,280	328	1,010
BH04	06/19/23	<1.0	<1.0	<1.0	<2.0	<1.0	<1.0	<1.0	<0.500	<0.500	2,350	295	1,270
BH04	09/01/23	<1.0	<1.0	<1.0	<2.0	<1.0	<1.0	<1.0	<0.500	<0.500	2,600	284	935
BH04	12/06/23	<1.0	<1.0	<1.0	<2.0	<1.0	<1.0	<1.0	<0.500	<0.500	1,820	287	987
BH04	03/11/24	<1.0	<1.0	<1.0	<2.0	<1.0	<1.0	<1.0	<0.500	<0.500	2,490	321	1,080
BH05	06/19/23	<1.0	<1.0	<1.0	<2.0	<1.0	<1.0	<1.0	<0.500	<0.500	1,110	89.0	377
BH05	09/01/23	<1.0	<1.0	<1.0	<2.0	<1.0	<1.0	<1.0	<0.500	<0.500	1,780	178	582
BH05	12/06/23	<1.0	<1.0	<1.0	<2.0	<1.0	<1.0	<1.0	<0.500	<0.500	1,350	145	555
BH05	03/11/24	<1.0	<1.0	<1.0	<2.0	<1.0	<1.0	<1.0	<0.500	<0.500	2,200	276	897
BH06	06/19/23	<1.0	<1.0	<1.0	<2.0	<1.0	<1.0	<1.0	<0.500	<0.500	2,400	319	1,400
BH06	09/01/23	<1.0	<1.0	<1.0	<2.0	<1.0	<1.0	<1.0	<0.500	<0.500	2,350	264	870
BH06	12/06/23	<1.0	<1.0	<1.0	<2.0	<1.0	<1.0	<1.0	<0.500	<0.500	1,670	248	927
BH06	03/11/24	<1.0	<1.0	<1.0	<2.0	<1.0	<1.0	<1.0	<0.500	<0.500	2,420	336	1,130
BH07	06/19/23	<1.0	<1.0	<1.0	<2.0	<1.0	<1.0	<1.0	<0.500	<0.500	1,080	53.2	239
BH07	09/01/23	<1.0	<1.0	<1.0	<2.0	<1.0	<1.0	<1.0	<0.500	<0.500	1,730	149	542
BH07	12/06/23	<1.0	<1.0	<1.0	<2.0	<1.0	<1.0	<1.0	<0.500	<0.500	1,460	198	719
BH07	03/11/24	<1.0	<1.0	<1.0	<2.0	<1.0	<1.0	<1.0	<0.500	<0.500	2,260	288	930
BH08	06/19/23	<1.0	<1.0	<1.0	<2.0	<1.0	<1.0	<1.0	<0.500	<0.500	2,430	330	1,300
BH08	09/01/23	<1.0	<1.0	<1.0	<2.0	<1.0	<1.0	<1.0	<0.500	<0.500	2,170	211	735
BH08	12/06/23	<1.0	<1.0	<1.0	<2.0	<1.0	<1.0	<1.0	<0.500	<0.500	1,750	270	992
BH08	03/11/24	<1.0	<1.0	<1.0	<2.0	<1.0	<1.0	<1.0	<0.500	<0.500	2,100	277	857
BH09	06/19/23	<1.0	<1.0	<1.0	<2.0	<1.0	<1.0	<1.0	<0.500	<0.500	2,340	314	1,500
BH09	09/01/23	<1.0	<1.0	<1.0	<2.0	<1.0	<1.0	<1.0	<0.500	<0.500	2,000	232	710
BH09	12/06/23	<1.0	<1.0	<1.0	<2.0	<1.0	<1.0	<1.0	<0.500	<0.500	2,120	414	1,210
BH09	03/11/24	<1.0	<1.0	<1.0	<2.0	<1.0	<1.0	<1.0	<0.500	<0.500	2,780	379	1,270
BH10	06/19/23	<1.0	<1.0	<1.0	<2.0	<1.0	<1.0	<1.0	<0.500	<0.500	2,750	388	1,610
BH10	09/01/23	<1.0	<1.0	<1.0	<2.0	<1.0	<1.0	<1.0	<0.500	<0.500	1,840	203	618
BH10	12/06/23	<1.0	<1.0	<1.0	<2.0	<1.0	<1.0	<1.0	<0.500	<0.500	2,290	465	1,250
BH10	03/11/24	<1.0	<1.0	<1.0	<2.0	<1.0	<1.0	<1.0	<0.500	<0.500	2,900	422	1,360
⁽³⁾ BH11	06/19/23	<1.0	<1.0	<1.0	<2.0	<1.0	<1.0	<1.0	<0.500	<0.500	2,270	347	1,290
⁽³⁾ BH11	09/01/23	<1.0	<1.0	<1.0	<2.0	<1.0	<1.0	<1.0	<0.500	<0.500	2,160	232	777

TABLE 2
GROUNDWATER ANALYTICAL DATA
NOBLE ENERGY, INC. - THOMPSON D20-31D FACILITY



Monitoring Well ID	Date	Benzene (µg/L)	Toluene (µg/L)	Ethylbenzene (µg/L)	Total Xylenes (µg/L)	Naphthalene (µg/L)	1,2,4-TMB (µg/L)	1,3,5-TMB (µg/L)	1-M (µg/L)	2-M (µg/L)	TDS (mg/L)	Chloride Ion (mg/L)	Sulfate Ion (mg/L)
ECMC Standard ⁽¹⁾		5	560	700	1,400	140	67	67	1.1 ⁽²⁾	3.6 ⁽²⁾	<1.25 x Background	250 or <1.25 x Background	250 or <1.25 x Background
⁽³⁾ BH11	12/06/23	<1.0	<1.0	<1.0	<2.0	<1.0	<1.0	<1.0	<0.500	<0.500	2,410	476	1,440
⁽³⁾ BH11	03/11/24	<1.0	<1.0	<1.0	<2.0	<1.0	<1.0	<1.0	<0.500	<0.500	2,880	392	1,330
BH12	06/19/23	<1.0	<1.0	<1.0	<2.0	<1.0	<1.0	<1.0	<0.500	<0.500	2,260	297	1,220
BH12	09/01/23	<1.0	<1.0	<1.0	<2.0	<1.0	<1.0	<1.0	<0.500	<0.500	1,930	241	682
BH12	12/06/23	<1.0	<1.0	<1.0	<2.0	<1.0	<1.0	<1.0	<0.500	<0.500	2,390	479	1,460
BH12	03/11/24	<1.0	<1.0	<1.0	<2.0	<1.0	<1.0	<1.0	<0.500	<0.500	2,800	398	1,300
BH13	06/19/23	<1.0	<1.0	<1.0	<2.0	<1.0	<1.0	<1.0	<0.500	<0.500	2,710	382	1,560
BH13	09/01/23	<1.0	<1.0	<1.0	<2.0	<1.0	<1.0	<1.0	<0.500	<0.500	1,940	237	714
BH13	12/06/23	<1.0	<1.0	<1.0	<2.0	<1.0	<1.0	<1.0	<0.500	<0.500	2,520	538	1,460
BH13	03/11/24	Monitoring Well Destroyed											

Notes:

- ⁽¹⁾ Groundwater standards referenced from 2 CCR 404-1, Table 915-1 (January 15, 2021).
- ⁽²⁾ Groundwater standards referenced from USEPA Regional Screening Level (RSL) Resident Tapwater Table (TR=1E-06, HQ=0.1) November 2022.
- ⁽³⁾ Monitoring well used for inorganic background levels.

Definitions:

- < = Analytical result is less than the indicated laboratory reporting limit
- ECMC = Colorado Energy and Carbon Management Commission
- mg/L = Milligrams per liter
- µg/L = Micrograms per liter
- 1,2,4 - TMB = 1,2,4 Trimethylbenzene
- 1,3,5 - TMB = 1,3,5 Trimethylbenzene
- 1-M = 1-Methylnaphthalene
- 2-M = 2-Methylnaphthalene
- TDS = Total Dissolved Solids
- USEPA = United States Environmental Protection Agency

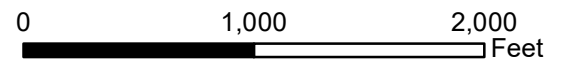
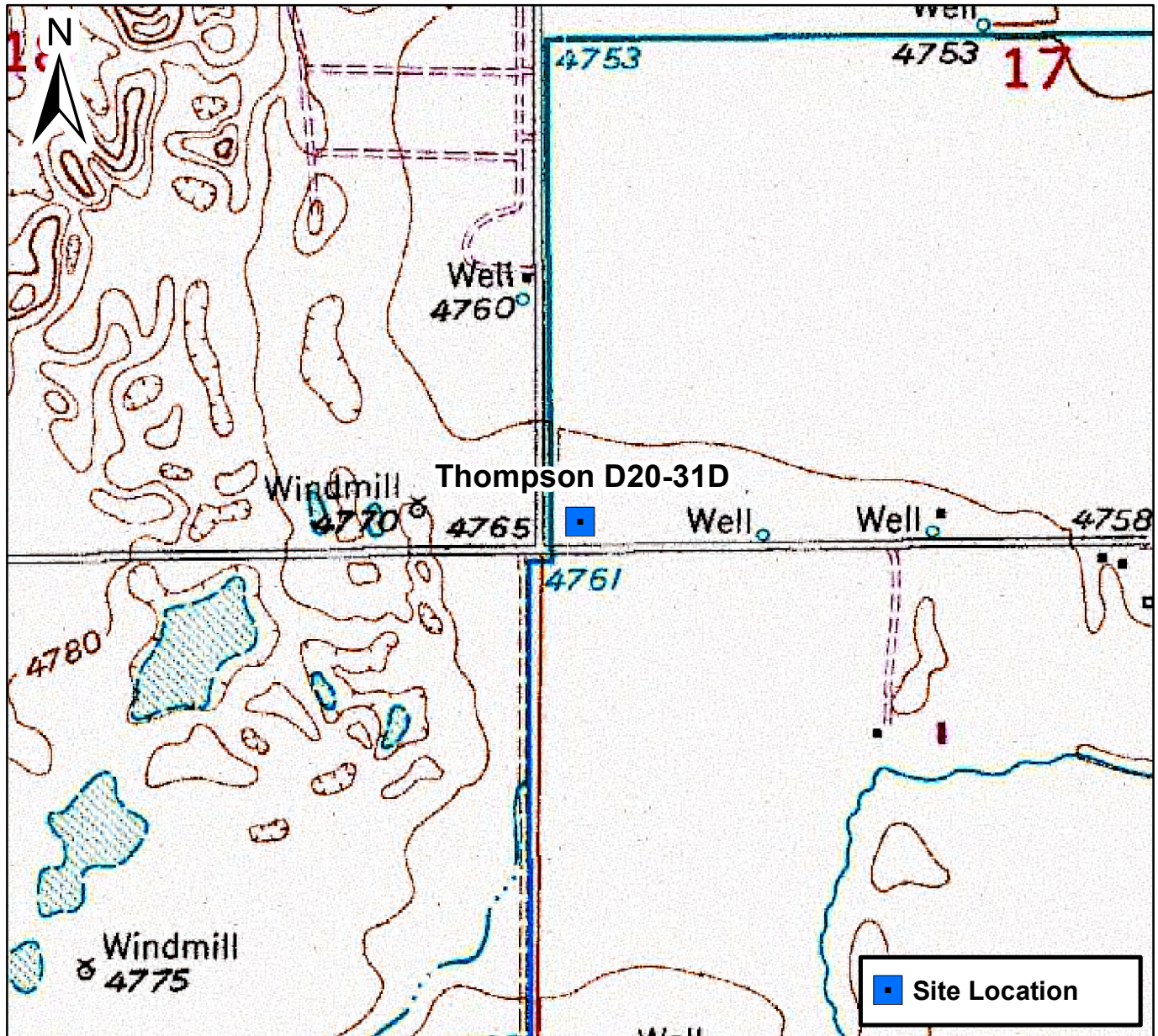



Figure 1

Site Location Map
Thompson D20-31D
SWSW S17 T3N R64W
Weld County, Colorado





DATE: 03/22/2024	 <div>Tasman, Inc. 6855 W 119th Avenue Broomfield, CO 80020</div>	Noble Energy, Inc. – DJ Basin Thompson D20-31D FAC SWSW, Section 17, Township 3 North, Range 64 West Weld County, Colorado	Site Overview Map	Figure 2
DESIGNED BY: JW				
DRAWN BY: TL				

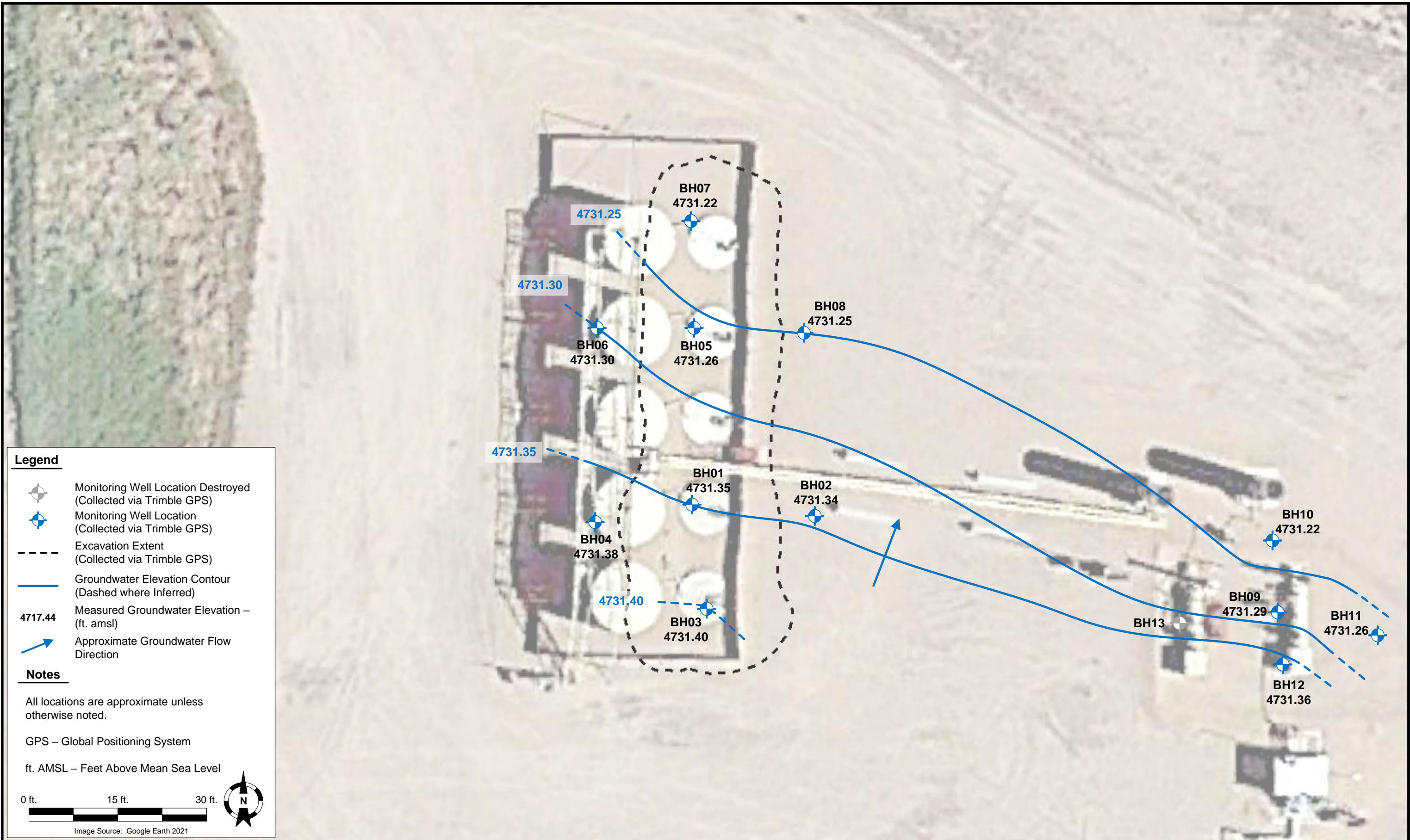

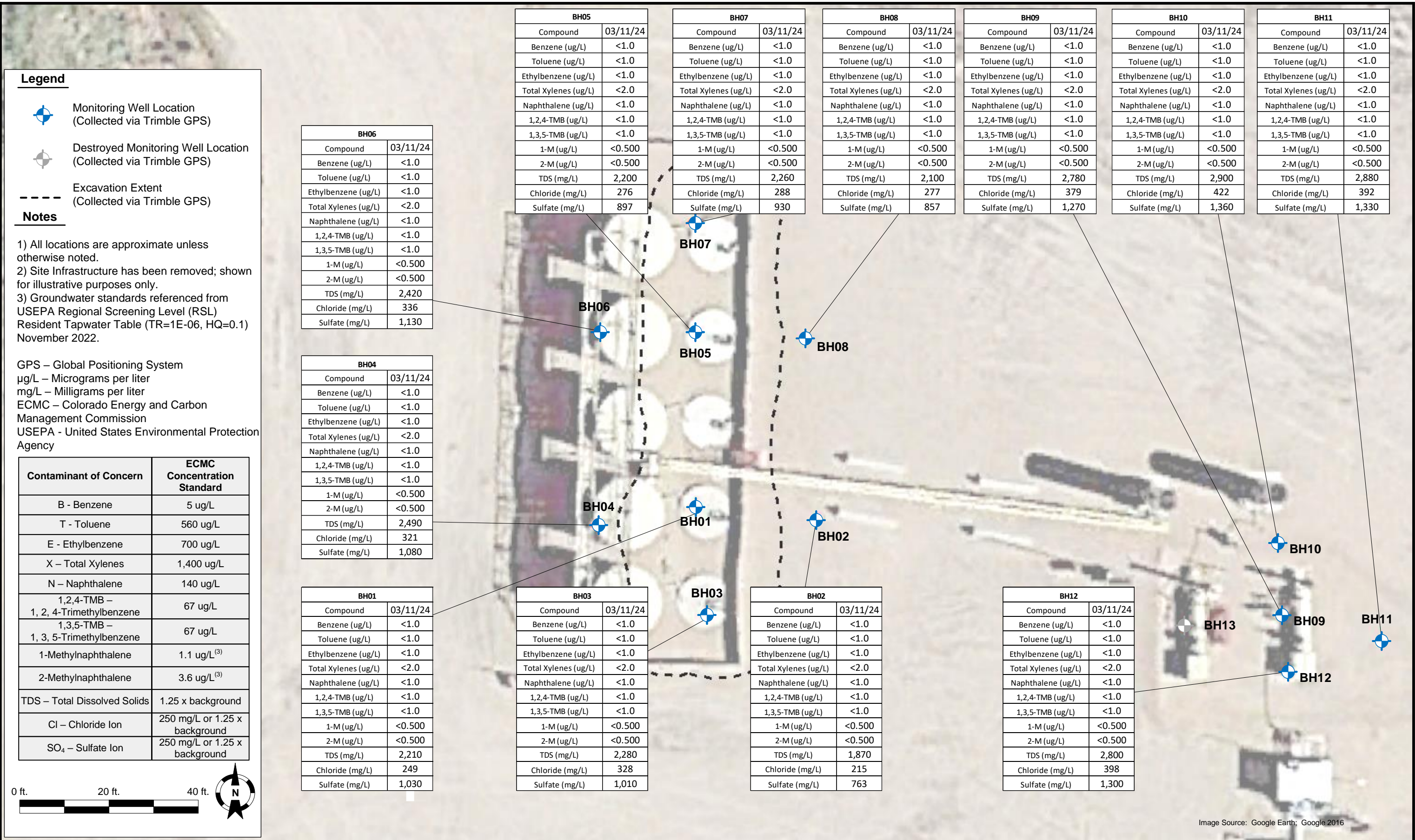

Summit Scientific

4653 Table Mountain Drive, Golden, Colorado 80403

303.277.9310

March 21, 2024

Jacob Whritenour

Tasman Geosciences

6855 W. 119th Ave.

Broomfield, CO 80020

RE: Noble - Thompson D20-31D

Work Order #2403166

Enclosed are the results of analyses for samples received by Summit Scientific on 03/11/24 17:54. If you have any questions concerning this report, please feel free to contact me.

Sincerely,

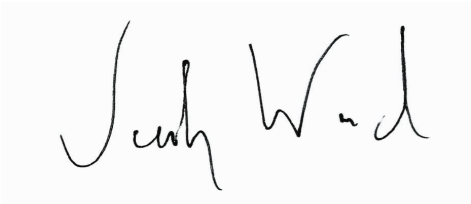
A handwritten signature in black ink, appearing to read "Jacob Wood", is displayed on a light gray rectangular background.

Jacob Wood For Paul Shrewsbury

President



Tasman Geosciences
6855 W. 119th Ave.
Broomfield CO, 80020

Project: Noble - Thompson D20-31D

Project Number: UWRWE-A2800-ABN
Project Manager: Jacob Whritenour

Reported:
03/21/24 11:39

ANALYTICAL REPORT FOR SAMPLES

Sample ID	Laboratory ID	Matrix	Date Sampled	Date Received
BH01	2403166-01	Water	03/11/24 11:50	03/11/24 17:54
BH02	2403166-02	Water	03/11/24 11:06	03/11/24 17:54
BH03	2403166-03	Water	03/11/24 11:31	03/11/24 17:54
BH04	2403166-04	Water	03/11/24 12:10	03/11/24 17:54
BH05	2403166-05	Water	03/11/24 10:46	03/11/24 17:54
BH06	2403166-06	Water	03/11/24 11:58	03/11/24 17:54
BH07	2403166-07	Water	03/11/24 10:50	03/11/24 17:54
BH08	2403166-08	Water	03/11/24 12:22	03/11/24 17:54
BH09	2403166-09	Water	03/11/24 12:32	03/11/24 17:54
BH10	2403166-10	Water	03/11/24 12:50	03/11/24 17:54
BH11	2403166-11	Water	03/11/24 12:54	03/11/24 17:54
BH12	2403166-12	Water	03/11/24 13:17	03/11/24 17:54

Summit Scientific

The results in this report apply to the samples analyzed in accordance with the chain of custody document. This analytical report must be reproduced in its entirety.

Client: Noble/Tasman		Send Data To:		Send Invoice To:	
Address: 6855 W. 119th Ave.		Project Manager: Jake Whritenour		Company: <u>Chevron</u>	
City/State/Zip: Broomfield/CO/ 80020		E-Mail: Jwhritenour@tasman-geo.com		Project Name/Location: <u>Thompson 220-31D</u>	
Phone: <u>(317) 445-0601</u>		Project Name: <u>Thompson 220-31D</u>		AFE#:	
Sampler Name: <u>Luke Moran, Molly Parks</u>		Project Number:		PO/Billing Codes:	
				Contact: Dan Peterson	

ID	Sample Description	Date Sampled	Time Sampled	# of containers	Preservative				Matrix				Analysis Requested				Special Instructions
					HCl	HNO3	None	Other	Water	Soil	Air-Canister #	Other	BTEXN	1,2,4 & 1,3,5-TMBs	TDS, Cl, SO4	PAHs*	
1	BH01	3/11/24	1150	6	3		3		X				X	X	X	X	
2	BH02		1106														
3	BH03		1131														
4	BH04		1210														
5	BH05		1046														
6	BH06		1158														
7	BH07		1050														
8	BH08		1222														
9	BH09		1232														
10	BH10		1250														
11	BH11		1254														
12	BH12		1317														
13																	
14																	
15																	

Relinquished by: <u>Luke Moran</u>	Date/Time: <u>3/11/24 1700</u>	Received by: <u>Tasman Lock Box</u>	Date/Time: <u>3/11/24 1700</u>	TAT Business Days	Field DO	* Notes: <u>PAHs: 1-M and 2-M</u>
Relinquished by:	Date/Time:	Received by:	Date/Time:	Same Day	Field EC	
<u>Tasman Lock Box</u>	<u>3/11/24 1754</u>	<u>[Signature]</u>	<u>3/11/24 1754</u>	1 Day	Field ORP	
Relinquished by:	Date/Time:	Received by:	Date/Time:	2 Days	Field pH	
				3 Days	Field Temp.	
Temperature Upon Receipt: <u>7.6</u>	Corrected Temperature: <u>8</u>	IR gun #: <u>1</u>	HNO3 lot #:	Standard	<u>X</u> Field Turb.	

S₂

Sample Receipt Checklist

S2 Work Order# 2403166Client: N. HartmanClient Project ID: Thompson D20-310Shipped Via: H.D./P.U./FedEx/UPS/USPS/Other

Airbill #:

--	--	--	--	--

Matrix (Check all that apply)

Air

☐

Soil/Solid

☐

Water

☒

Other

☐

Temp (°C)

7.6

Thermometer #

1

	Yes	No	N/A	Comments (if any)
If samples require cooling, is the temperature < 6°C? ⁽¹⁾ NOTE: If samples are delivered the same day of sampling, this requirement is met if there is evidence that cooling has begun.	<input checked="" type="checkbox"/>	<input type="checkbox"/>	<input type="checkbox"/>	
If custody seals are present, are they intact? ⁽¹⁾	<input checked="" type="checkbox"/>	<input type="checkbox"/>	<input type="checkbox"/>	on file
Are samples due within 48 hours present?	<input type="checkbox"/>	<input checked="" type="checkbox"/>	<input type="checkbox"/>	
Are water samples with short hold times present? Note the short hold analysis in the comments column - pH, Nitrate/Nitrite, Ferrous Iron (Fe ²⁺), Hexavalent Chromium (Cr ⁶⁺ , Cr VI), COD/BOD, Total Coliform, E. Coli, Total Residual Chlorine (TRC), Dissolved Oxygen	<input type="checkbox"/>	<input checked="" type="checkbox"/>	<input type="checkbox"/>	
Is a chain-of-custody (COC) form present and filled out Completely? ⁽¹⁾	<input checked="" type="checkbox"/>	<input type="checkbox"/>	<input type="checkbox"/>	
Is the COC properly relinquished by the client w/ date and time recorded? ⁽¹⁾	<input checked="" type="checkbox"/>	<input type="checkbox"/>	<input type="checkbox"/>	
Were all samples received intact? ⁽¹⁾	<input checked="" type="checkbox"/>	<input type="checkbox"/>	<input type="checkbox"/>	
Was adequate sample volume provided? ⁽¹⁾	<input checked="" type="checkbox"/>	<input type="checkbox"/>	<input type="checkbox"/>	
Does the COC agree with the number and type of sample bottles received? ⁽¹⁾	<input checked="" type="checkbox"/>	<input type="checkbox"/>	<input type="checkbox"/>	
Do the sample IDs on the bottle labels match the COC? ⁽¹⁾	<input checked="" type="checkbox"/>	<input type="checkbox"/>	<input type="checkbox"/>	
For volatiles in water – is there headspace present? If yes, contact client and note in narrative.	<input type="checkbox"/>	<input checked="" type="checkbox"/>	<input type="checkbox"/>	
Are samples preserved that require preservation (excluding cooling)? ⁽¹⁾ Note the type of preservative in the comments column – HCl, H ₂ SO ₄ , NaOH, HNO ₃ , etc.	<input checked="" type="checkbox"/>	<input type="checkbox"/>	<input type="checkbox"/>	HCl
If samples are acid preserved for metals, is the pH ≤ 2? ⁽¹⁾ Record the pH in Comments.	<input type="checkbox"/>	<input type="checkbox"/>	<input checked="" type="checkbox"/>	
If dissolved metals are requested, were samples field filtered?	<input type="checkbox"/>	<input type="checkbox"/>	<input checked="" type="checkbox"/>	
Additional Comments (if any):				

⁽¹⁾ If NO, then contact the client before proceeding with analysis and note in case narrative.AS
Custodian Printed Name3/11/24
Date/Time



Tasman Geosciences
6855 W. 119th Ave.
Broomfield CO, 80020

Project: Noble - Thompson D20-31D
Project Number: UWRWE-A2800-ABN
Project Manager: Jacob Whritenour

Reported:
03/21/24 11:39

BH01
2403166-01 (Water)

Summit Scientific

Volatile Organic Compounds by EPA Method 8260B

Date Sampled: **03/11/24 11:50**

Analyte	Result	Reporting		Units	Dilution	Batch	Prepared	Analyzed	Method	Notes
		Limit								
Benzene	ND	1.0		ug/l	1	BHC0358	03/13/24	03/13/24	EPA 8260B	
Toluene	ND	1.0		"	"	"	"	"	"	
Ethylbenzene	ND	1.0		"	"	"	"	"	"	
Xylenes (total)	ND	2.0		"	"	"	"	"	"	
Naphthalene	ND	1.0		"	"	"	"	"	"	
1,2,4-Trimethylbenzene	ND	1.0		"	"	"	"	"	"	
1,3,5-Trimethylbenzene	ND	1.0		"	"	"	"	"	"	

Date Sampled: **03/11/24 11:50**

Analyte	Result	Reporting		Units	Dilution	Batch	Prepared	Analyzed	Method	Notes
		Limit								
Surrogate: 1,2-Dichloroethane-d4	13.7	103 %		23-173		"	"	"	"	
Surrogate: Toluene-d8	13.6	102 %		20-170		"	"	"	"	
Surrogate: 4-Bromofluorobenzene	12.4	93.1 %		21-167		"	"	"	"	

PAH by EPA Method 8270D SIM

Date Sampled: **03/11/24 11:50**

Analyte	Result	Reporting		Units	Dilution	Batch	Prepared	Analyzed	Method	Notes
		Limit								
1-Methylnaphthalene	ND	0.500		ug/l	1	BHC0362	03/13/24	03/15/24	EPA 8270D SIM	
2-Methylnaphthalene	ND	0.500		"	"	"	"	"	"	

Date Sampled: **03/11/24 11:50**

Analyte	Result	Reporting		Units	Dilution	Batch	Prepared	Analyzed	Method	Notes
		Limit								
Surrogate: 2-Methylnaphthalene-d10	1.38	68.8 %		40-150		"	"	"	"	
Surrogate: Fluoranthene-d10	1.44	72.2 %		40-150		"	"	"	"	

Anions by EPA Method 300.0

Summit Scientific

The results in this report apply to the samples analyzed in accordance with the chain of custody document. This analytical report must be reproduced in its entirety.



Tasman Geosciences
6855 W. 119th Ave.
Broomfield CO, 80020

Project: Noble - Thompson D20-31D
Project Number: UWRWE-A2800-ABN
Project Manager: Jacob Whritenour

Reported:
03/21/24 11:39

BH01
2403166-01 (Water)

Summit Scientific

Anions by EPA Method 300.0

Date Sampled: **03/11/24 11:50**

Analyte	Result	Reporting		Units	Dilution	Batch	Prepared	Analyzed	Method	Notes
		Limit								
Chloride	249	12.0		mg/L	200	BHC0586	03/16/24	03/16/24	EPA 300.0	
Sulfate	1030	60.0		"	"	"	"	"	"	

Total Dissolved Solids by SM2540C

Date Sampled: **03/11/24 11:50**

Analyte	Result	Reporting		Units	Dilution	Batch	Prepared	Analyzed	Method	Notes
		Limit								
Total Dissolved Solids	2210	10.0		mg/L	1	BHC0375	03/13/24	03/14/24	SM2540C	

Summit Scientific

The results in this report apply to the samples analyzed in accordance with the chain of custody document. This analytical report must be reproduced in its entirety.



Tasman Geosciences
6855 W. 119th Ave.
Broomfield CO, 80020

Project: Noble - Thompson D20-31D
Project Number: UWRWE-A2800-ABN
Project Manager: Jacob Whritenour

Reported:
03/21/24 11:39

BH02
2403166-02 (Water)

Summit Scientific

Volatile Organic Compounds by EPA Method 8260B

Date Sampled: **03/11/24 11:06**

Analyte	Result	Reporting	Units	Dilution	Batch	Prepared	Analyzed	Method	Notes
		Limit							
Benzene	ND	1.0	ug/l	1	BHC0358	03/13/24	03/13/24	EPA 8260B	
Toluene	ND	1.0	"	"	"	"	"	"	
Ethylbenzene	ND	1.0	"	"	"	"	"	"	
Xylenes (total)	ND	2.0	"	"	"	"	"	"	
Naphthalene	ND	1.0	"	"	"	"	"	"	
1,2,4-Trimethylbenzene	ND	1.0	"	"	"	"	"	"	
1,3,5-Trimethylbenzene	ND	1.0	"	"	"	"	"	"	

Date Sampled: **03/11/24 11:06**

Analyte	Result	Reporting	Units	Dilution	Batch	Prepared	Analyzed	Method	Notes
		Limit							
Surrogate: 1,2-Dichloroethane-d4	13.4	101 %	23-173		"	"	"	"	
Surrogate: Toluene-d8	13.3	99.8 %	20-170		"	"	"	"	
Surrogate: 4-Bromofluorobenzene	12.6	94.1 %	21-167		"	"	"	"	

PAH by EPA Method 8270D SIM

Date Sampled: **03/11/24 11:06**

Analyte	Result	Reporting	Units	Dilution	Batch	Prepared	Analyzed	Method	Notes
		Limit							
1-Methylnaphthalene	ND	0.500	ug/l	1	BHC0362	03/13/24	03/15/24	EPA 8270D SIM	
2-Methylnaphthalene	ND	0.500	"	"	"	"	"	"	

Date Sampled: **03/11/24 11:06**

Analyte	Result	Reporting	Units	Dilution	Batch	Prepared	Analyzed	Method	Notes
		Limit							
Surrogate: 2-Methylnaphthalene-d10	1.41	70.3 %	40-150		"	"	"	"	
Surrogate: Fluoranthene-d10	1.52	76.2 %	40-150		"	"	"	"	

Anions by EPA Method 300.0

Summit Scientific

The results in this report apply to the samples analyzed in accordance with the chain of custody document. This analytical report must be reproduced in its entirety.



Tasman Geosciences
6855 W. 119th Ave.
Broomfield CO, 80020

Project: Noble - Thompson D20-31D
Project Number: UWRWE-A2800-ABN
Project Manager: Jacob Whritenour

Reported:
03/21/24 11:39

BH02
2403166-02 (Water)

Summit Scientific

Anions by EPA Method 300.0

Date Sampled: **03/11/24 11:06**

Analyte	Result	Reporting		Units	Dilution	Batch	Prepared	Analyzed	Method	Notes
		Limit								
Chloride	215	12.0		mg/L	200	BHC0586	03/16/24	03/16/24	EPA 300.0	
Sulfate	763	60.0		"	"	"	"	"	"	

Total Dissolved Solids by SM2540C

Date Sampled: **03/11/24 11:06**

Analyte	Result	Reporting		Units	Dilution	Batch	Prepared	Analyzed	Method	Notes
		Limit								
Total Dissolved Solids	1870	10.0		mg/L	1	BHC0375	03/13/24	03/14/24	SM2540C	

Summit Scientific

The results in this report apply to the samples analyzed in accordance with the chain of custody document. This analytical report must be reproduced in its entirety.



Tasman Geosciences
6855 W. 119th Ave.
Broomfield CO, 80020

Project: Noble - Thompson D20-31D
Project Number: UWRWE-A2800-ABN
Project Manager: Jacob Whritenour

Reported:
03/21/24 11:39

BH03
2403166-03 (Water)

Summit Scientific

Volatile Organic Compounds by EPA Method 8260B

Date Sampled: **03/11/24 11:31**

Analyte	Result	Reporting	Units	Dilution	Batch	Prepared	Analyzed	Method	Notes
		Limit							
Benzene	ND	1.0	ug/l	1	BHC0358	03/13/24	03/13/24	EPA 8260B	
Toluene	ND	1.0	"	"	"	"	"	"	
Ethylbenzene	ND	1.0	"	"	"	"	"	"	
Xylenes (total)	ND	2.0	"	"	"	"	"	"	
Naphthalene	ND	1.0	"	"	"	"	"	"	
1,2,4-Trimethylbenzene	ND	1.0	"	"	"	"	"	"	
1,3,5-Trimethylbenzene	ND	1.0	"	"	"	"	"	"	

Date Sampled: **03/11/24 11:31**

Analyte	Result	Reporting	Units	Dilution	Batch	Prepared	Analyzed	Method	Notes
		Limit							
Surrogate: 1,2-Dichloroethane-d4	14.0	105 %	23-173		"	"	"	"	
Surrogate: Toluene-d8	13.4	100 %	20-170		"	"	"	"	
Surrogate: 4-Bromofluorobenzene	13.0	97.4 %	21-167		"	"	"	"	

PAH by EPA Method 8270D SIM

Date Sampled: **03/11/24 11:31**

Analyte	Result	Reporting	Units	Dilution	Batch	Prepared	Analyzed	Method	Notes
		Limit							
1-Methylnaphthalene	ND	0.500	ug/l	1	BHC0362	03/13/24	03/15/24	EPA 8270D SIM	
2-Methylnaphthalene	ND	0.500	"	"	"	"	"	"	

Date Sampled: **03/11/24 11:31**

Analyte	Result	Reporting	Units	Dilution	Batch	Prepared	Analyzed	Method	Notes
		Limit							
Surrogate: 2-Methylnaphthalene-d10	1.35	67.4 %	40-150		"	"	"	"	
Surrogate: Fluoranthene-d10	1.18	58.8 %	40-150		"	"	"	"	

Anions by EPA Method 300.0

Summit Scientific

The results in this report apply to the samples analyzed in accordance with the chain of custody document. This analytical report must be reproduced in its entirety.



Tasman Geosciences
6855 W. 119th Ave.
Broomfield CO, 80020

Project: Noble - Thompson D20-31D
Project Number: UWRWE-A2800-ABN
Project Manager: Jacob Whritenour

Reported:
03/21/24 11:39

BH03
2403166-03 (Water)

Summit Scientific

Anions by EPA Method 300.0

Date Sampled: **03/11/24 11:31**

Analyte	Result	Reporting		Units	Dilution	Batch	Prepared	Analyzed	Method	Notes
		Limit								
Chloride	328	12.0		mg/L	200	BHC0586	03/16/24	03/16/24	EPA 300.0	
Sulfate	1010	60.0		"	"	"	"	"	"	

Total Dissolved Solids by SM2540C

Date Sampled: **03/11/24 11:31**

Analyte	Result	Reporting		Units	Dilution	Batch	Prepared	Analyzed	Method	Notes
		Limit								
Total Dissolved Solids	2280	10.0		mg/L	1	BHC0375	03/13/24	03/14/24	SM2540C	

Summit Scientific

The results in this report apply to the samples analyzed in accordance with the chain of custody document. This analytical report must be reproduced in its entirety.



Tasman Geosciences
6855 W. 119th Ave.
Broomfield CO, 80020

Project: Noble - Thompson D20-31D
Project Number: UWRWE-A2800-ABN
Project Manager: Jacob Whritenour

Reported:
03/21/24 11:39

BH04
2403166-04 (Water)

Summit Scientific

Volatile Organic Compounds by EPA Method 8260B

Date Sampled: **03/11/24 12:10**

Analyte	Result	Reporting	Units	Dilution	Batch	Prepared	Analyzed	Method	Notes
		Limit							
Benzene	ND	1.0	ug/l	1	BHC0358	03/13/24	03/14/24	EPA 8260B	
Toluene	ND	1.0	"	"	"	"	"	"	
Ethylbenzene	ND	1.0	"	"	"	"	"	"	
Xylenes (total)	ND	2.0	"	"	"	"	"	"	
Naphthalene	ND	1.0	"	"	"	"	"	"	
1,2,4-Trimethylbenzene	ND	1.0	"	"	"	"	"	"	
1,3,5-Trimethylbenzene	ND	1.0	"	"	"	"	"	"	

Date Sampled: **03/11/24 12:10**

Analyte	Result	Reporting	Units	Dilution	Batch	Prepared	Analyzed	Method	Notes
		Limit							
Surrogate: 1,2-Dichloroethane-d4	13.3	99.5 %	23-173		"	"	"	"	
Surrogate: Toluene-d8	13.3	99.5 %	20-170		"	"	"	"	
Surrogate: 4-Bromofluorobenzene	13.1	98.5 %	21-167		"	"	"	"	

PAH by EPA Method 8270D SIM

Date Sampled: **03/11/24 12:10**

Analyte	Result	Reporting	Units	Dilution	Batch	Prepared	Analyzed	Method	Notes
		Limit							
1-Methylnaphthalene	ND	0.500	ug/l	1	BHC0362	03/13/24	03/15/24	EPA 8270D SIM	
2-Methylnaphthalene	ND	0.500	"	"	"	"	"	"	

Date Sampled: **03/11/24 12:10**

Analyte	Result	Reporting	Units	Dilution	Batch	Prepared	Analyzed	Method	Notes
		Limit							
Surrogate: 2-Methylnaphthalene-d10	1.62	80.9 %	40-150		"	"	"	"	
Surrogate: Fluoranthene-d10	1.73	86.6 %	40-150		"	"	"	"	

Anions by EPA Method 300.0

Summit Scientific

The results in this report apply to the samples analyzed in accordance with the chain of custody document. This analytical report must be reproduced in its entirety.



Tasman Geosciences
6855 W. 119th Ave.
Broomfield CO, 80020

Project: Noble - Thompson D20-31D
Project Number: UWRWE-A2800-ABN
Project Manager: Jacob Whritenour

Reported:
03/21/24 11:39

BH04
2403166-04 (Water)

Summit Scientific

Anions by EPA Method 300.0

Date Sampled: **03/11/24 12:10**

Analyte	Result	Reporting		Units	Dilution	Batch	Prepared	Analyzed	Method	Notes
		Limit								
Chloride	321	12.0		mg/L	200	BHC0586	03/16/24	03/16/24	EPA 300.0	
Sulfate	1080	60.0		"	"	"	"	"	"	

Total Dissolved Solids by SM2540C

Date Sampled: **03/11/24 12:10**

Analyte	Result	Reporting		Units	Dilution	Batch	Prepared	Analyzed	Method	Notes
		Limit								
Total Dissolved Solids	2490	10.0		mg/L	1	BHC0375	03/13/24	03/14/24	SM2540C	

Summit Scientific

The results in this report apply to the samples analyzed in accordance with the chain of custody document. This analytical report must be reproduced in its entirety.



Tasman Geosciences
6855 W. 119th Ave.
Broomfield CO, 80020

Project: Noble - Thompson D20-31D
Project Number: UWRWE-A2800-ABN
Project Manager: Jacob Whritenour

Reported:
03/21/24 11:39

BH05
2403166-05 (Water)

Summit Scientific

Volatile Organic Compounds by EPA Method 8260B

Date Sampled: **03/11/24 10:46**

Analyte	Result	Reporting	Units	Dilution	Batch	Prepared	Analyzed	Method	Notes
		Limit							
Benzene	ND	1.0	ug/l	1	BHC0358	03/13/24	03/14/24	EPA 8260B	
Toluene	ND	1.0	"	"	"	"	"	"	
Ethylbenzene	ND	1.0	"	"	"	"	"	"	
Xylenes (total)	ND	2.0	"	"	"	"	"	"	
Naphthalene	ND	1.0	"	"	"	"	"	"	
1,2,4-Trimethylbenzene	ND	1.0	"	"	"	"	"	"	
1,3,5-Trimethylbenzene	ND	1.0	"	"	"	"	"	"	

Date Sampled: **03/11/24 10:46**

Analyte	Result	Reporting	Units	Dilution	Batch	Prepared	Analyzed	Method	Notes
		Limit							
Surrogate: 1,2-Dichloroethane-d4	13.4	101 %	23-173		"	"	"	"	
Surrogate: Toluene-d8	13.3	99.8 %	20-170		"	"	"	"	
Surrogate: 4-Bromofluorobenzene	13.0	97.8 %	21-167		"	"	"	"	

PAH by EPA Method 8270D SIM

Date Sampled: **03/11/24 10:46**

Analyte	Result	Reporting	Units	Dilution	Batch	Prepared	Analyzed	Method	Notes
		Limit							
1-Methylnaphthalene	ND	0.500	ug/l	1	BHC0362	03/13/24	03/15/24	EPA 8270D SIM	
2-Methylnaphthalene	ND	0.500	"	"	"	"	"	"	

Date Sampled: **03/11/24 10:46**

Analyte	Result	Reporting	Units	Dilution	Batch	Prepared	Analyzed	Method	Notes
		Limit							
Surrogate: 2-Methylnaphthalene-d10	1.19	59.4 %	40-150		"	"	"	"	
Surrogate: Fluoranthene-d10	1.20	59.8 %	40-150		"	"	"	"	

Anions by EPA Method 300.0

Summit Scientific

The results in this report apply to the samples analyzed in accordance with the chain of custody document. This analytical report must be reproduced in its entirety.



Tasman Geosciences
6855 W. 119th Ave.
Broomfield CO, 80020

Project: Noble - Thompson D20-31D
Project Number: UWRWE-A2800-ABN
Project Manager: Jacob Whritenour

Reported:
03/21/24 11:39

BH05
2403166-05 (Water)

Summit Scientific

Anions by EPA Method 300.0

Date Sampled: **03/11/24 10:46**

Analyte	Result	Reporting		Units	Dilution	Batch	Prepared	Analyzed	Method	Notes
		Limit								
Chloride	276	12.0		mg/L	200	BHC0586	03/16/24	03/16/24	EPA 300.0	
Sulfate	897	60.0		"	"	"	"	"	"	

Total Dissolved Solids by SM2540C

Date Sampled: **03/11/24 10:46**

Analyte	Result	Reporting		Units	Dilution	Batch	Prepared	Analyzed	Method	Notes
		Limit								
Total Dissolved Solids	2200	10.0		mg/L	1	BHC0375	03/13/24	03/14/24	SM2540C	

Summit Scientific

The results in this report apply to the samples analyzed in accordance with the chain of custody document. This analytical report must be reproduced in its entirety.



Tasman Geosciences
6855 W. 119th Ave.
Broomfield CO, 80020

Project: Noble - Thompson D20-31D
Project Number: UWRWE-A2800-ABN
Project Manager: Jacob Whritenour

Reported:
03/21/24 11:39

BH06
2403166-06 (Water)

Summit Scientific

Volatile Organic Compounds by EPA Method 8260B

Date Sampled: **03/11/24 11:58**

Analyte	Result	Reporting	Units	Dilution	Batch	Prepared	Analyzed	Method	Notes
		Limit							
Benzene	ND	1.0	ug/l	1	BHC0358	03/13/24	03/14/24	EPA 8260B	
Toluene	ND	1.0	"	"	"	"	"	"	
Ethylbenzene	ND	1.0	"	"	"	"	"	"	
Xylenes (total)	ND	2.0	"	"	"	"	"	"	
Naphthalene	ND	1.0	"	"	"	"	"	"	
1,2,4-Trimethylbenzene	ND	1.0	"	"	"	"	"	"	
1,3,5-Trimethylbenzene	ND	1.0	"	"	"	"	"	"	

Date Sampled: **03/11/24 11:58**

Analyte	Result	Reporting	Units	Dilution	Batch	Prepared	Analyzed	Method	Notes
		Limit							
Surrogate: 1,2-Dichloroethane-d4	13.6	102 %	23-173		"	"	"	"	
Surrogate: Toluene-d8	13.2	99.1 %	20-170		"	"	"	"	
Surrogate: 4-Bromofluorobenzene	12.8	95.6 %	21-167		"	"	"	"	

PAH by EPA Method 8270D SIM

Date Sampled: **03/11/24 11:58**

Analyte	Result	Reporting	Units	Dilution	Batch	Prepared	Analyzed	Method	Notes
		Limit							
1-Methylnaphthalene	ND	0.500	ug/l	1	BHC0362	03/13/24	03/15/24	EPA 8270D SIM	
2-Methylnaphthalene	ND	0.500	"	"	"	"	"	"	

Date Sampled: **03/11/24 11:58**

Analyte	Result	Reporting	Units	Dilution	Batch	Prepared	Analyzed	Method	Notes
		Limit							
Surrogate: 2-Methylnaphthalene-d10	1.61	80.4 %	40-150		"	"	"	"	
Surrogate: Fluoranthene-d10	1.67	83.5 %	40-150		"	"	"	"	

Anions by EPA Method 300.0

Summit Scientific

The results in this report apply to the samples analyzed in accordance with the chain of custody document. This analytical report must be reproduced in its entirety.



Tasman Geosciences
6855 W. 119th Ave.
Broomfield CO, 80020

Project: Noble - Thompson D20-31D
Project Number: UWRWE-A2800-ABN
Project Manager: Jacob Whritenour

Reported:
03/21/24 11:39

BH06
2403166-06 (Water)

Summit Scientific

Anions by EPA Method 300.0

Date Sampled: **03/11/24 11:58**

Analyte	Result	Reporting		Units	Dilution	Batch	Prepared	Analyzed	Method	Notes
		Limit								
Chloride	336	12.0		mg/L	200	BHC0586	03/16/24	03/16/24	EPA 300.0	
Sulfate	1130	60.0		"	"	"	"	"	"	

Total Dissolved Solids by SM2540C

Date Sampled: **03/11/24 11:58**

Analyte	Result	Reporting		Units	Dilution	Batch	Prepared	Analyzed	Method	Notes
		Limit								
Total Dissolved Solids	2420	10.0		mg/L	1	BHC0375	03/13/24	03/14/24	SM2540C	

Summit Scientific

The results in this report apply to the samples analyzed in accordance with the chain of custody document. This analytical report must be reproduced in its entirety.



Tasman Geosciences
6855 W. 119th Ave.
Broomfield CO, 80020

Project: Noble - Thompson D20-31D
Project Number: UWRWE-A2800-ABN
Project Manager: Jacob Whritenour

Reported:
03/21/24 11:39

BH07
2403166-07 (Water)

Summit Scientific

Volatile Organic Compounds by EPA Method 8260B

Date Sampled: **03/11/24 10:50**

Analyte	Result	Reporting	Units	Dilution	Batch	Prepared	Analyzed	Method	Notes
		Limit							
Benzene	ND	1.0	ug/l	1	BHC0358	03/13/24	03/14/24	EPA 8260B	
Toluene	ND	1.0	"	"	"	"	"	"	
Ethylbenzene	ND	1.0	"	"	"	"	"	"	
Xylenes (total)	ND	2.0	"	"	"	"	"	"	
Naphthalene	ND	1.0	"	"	"	"	"	"	
1,2,4-Trimethylbenzene	ND	1.0	"	"	"	"	"	"	
1,3,5-Trimethylbenzene	ND	1.0	"	"	"	"	"	"	

Date Sampled: **03/11/24 10:50**

Analyte	Result	Reporting	Units	Dilution	Batch	Prepared	Analyzed	Method	Notes
		Limit							
Surrogate: 1,2-Dichloroethane-d4	14.0	105 %	23-173		"	"	"	"	
Surrogate: Toluene-d8	13.8	104 %	20-170		"	"	"	"	
Surrogate: 4-Bromofluorobenzene	13.3	100 %	21-167		"	"	"	"	

PAH by EPA Method 8270D SIM

Date Sampled: **03/11/24 10:50**

Analyte	Result	Reporting	Units	Dilution	Batch	Prepared	Analyzed	Method	Notes
		Limit							
1-Methylnaphthalene	ND	0.500	ug/l	1	BHC0362	03/13/24	03/15/24	EPA 8270D SIM	
2-Methylnaphthalene	ND	0.500	"	"	"	"	"	"	

Date Sampled: **03/11/24 10:50**

Analyte	Result	Reporting	Units	Dilution	Batch	Prepared	Analyzed	Method	Notes
		Limit							
Surrogate: 2-Methylnaphthalene-d10	1.78	88.8 %	40-150		"	"	"	"	
Surrogate: Fluoranthene-d10	1.80	90.1 %	40-150		"	"	"	"	

Anions by EPA Method 300.0

Summit Scientific

The results in this report apply to the samples analyzed in accordance with the chain of custody document. This analytical report must be reproduced in its entirety.



Tasman Geosciences
6855 W. 119th Ave.
Broomfield CO, 80020

Project: Noble - Thompson D20-31D
Project Number: UWRWE-A2800-ABN
Project Manager: Jacob Whritenour

Reported:
03/21/24 11:39

BH07
2403166-07 (Water)

Summit Scientific

Anions by EPA Method 300.0

Date Sampled: **03/11/24 10:50**

Analyte	Result	Reporting		Units	Dilution	Batch	Prepared	Analyzed	Method	Notes
		Limit								
Chloride	288	12.0		mg/L	200	BHC0586	03/16/24	03/16/24	EPA 300.0	
Sulfate	930	60.0		"	"	"	"	"	"	

Total Dissolved Solids by SM2540C

Date Sampled: **03/11/24 10:50**

Analyte	Result	Reporting		Units	Dilution	Batch	Prepared	Analyzed	Method	Notes
		Limit								
Total Dissolved Solids	2260	10.0		mg/L	1	BHC0375	03/13/24	03/14/24	SM2540C	

Summit Scientific

The results in this report apply to the samples analyzed in accordance with the chain of custody document. This analytical report must be reproduced in its entirety.



Tasman Geosciences
6855 W. 119th Ave.
Broomfield CO, 80020

Project: Noble - Thompson D20-31D
Project Number: UWRWE-A2800-ABN
Project Manager: Jacob Whritenour

Reported:
03/21/24 11:39

BH08
2403166-08 (Water)

Summit Scientific

Volatile Organic Compounds by EPA Method 8260B

Date Sampled: **03/11/24 12:22**

Analyte	Result	Reporting	Units	Dilution	Batch	Prepared	Analyzed	Method	Notes
		Limit							
Benzene	ND	1.0	ug/l	1	BHC0358	03/13/24	03/14/24	EPA 8260B	
Toluene	ND	1.0	"	"	"	"	"	"	
Ethylbenzene	ND	1.0	"	"	"	"	"	"	
Xylenes (total)	ND	2.0	"	"	"	"	"	"	
Naphthalene	ND	1.0	"	"	"	"	"	"	
1,2,4-Trimethylbenzene	ND	1.0	"	"	"	"	"	"	
1,3,5-Trimethylbenzene	ND	1.0	"	"	"	"	"	"	

Date Sampled: **03/11/24 12:22**

Analyte	Result	Reporting	Units	Dilution	Batch	Prepared	Analyzed	Method	Notes
		Limit							
Surrogate: 1,2-Dichloroethane-d4	13.6	102 %	23-173		"	"	"	"	
Surrogate: Toluene-d8	13.0	97.6 %	20-170		"	"	"	"	
Surrogate: 4-Bromofluorobenzene	13.0	97.1 %	21-167		"	"	"	"	

PAH by EPA Method 8270D SIM

Date Sampled: **03/11/24 12:22**

Analyte	Result	Reporting	Units	Dilution	Batch	Prepared	Analyzed	Method	Notes
		Limit							
1-Methylnaphthalene	ND	0.500	ug/l	1	BHC0362	03/13/24	03/15/24	EPA 8270D SIM	
2-Methylnaphthalene	ND	0.500	"	"	"	"	"	"	

Date Sampled: **03/11/24 12:22**

Analyte	Result	Reporting	Units	Dilution	Batch	Prepared	Analyzed	Method	Notes
		Limit							
Surrogate: 2-Methylnaphthalene-d10	1.58	79.1 %	40-150		"	"	"	"	
Surrogate: Fluoranthene-d10	1.57	78.4 %	40-150		"	"	"	"	

Anions by EPA Method 300.0

Summit Scientific

The results in this report apply to the samples analyzed in accordance with the chain of custody document. This analytical report must be reproduced in its entirety.



Tasman Geosciences
6855 W. 119th Ave.
Broomfield CO, 80020

Project: Noble - Thompson D20-31D
Project Number: UWRWE-A2800-ABN
Project Manager: Jacob Whritenour

Reported:
03/21/24 11:39

BH08
2403166-08 (Water)

Summit Scientific

Anions by EPA Method 300.0

Date Sampled: **03/11/24 12:22**

Analyte	Result	Reporting		Units	Dilution	Batch	Prepared	Analyzed	Method	Notes
		Limit								
Chloride	277	12.0		mg/L	200	BHC0586	03/16/24	03/16/24	EPA 300.0	
Sulfate	857	60.0		"	"	"	"	"	"	

Total Dissolved Solids by SM2540C

Date Sampled: **03/11/24 12:22**

Analyte	Result	Reporting		Units	Dilution	Batch	Prepared	Analyzed	Method	Notes
		Limit								
Total Dissolved Solids	2100	10.0		mg/L	1	BHC0375	03/13/24	03/14/24	SM2540C	

Summit Scientific

The results in this report apply to the samples analyzed in accordance with the chain of custody document. This analytical report must be reproduced in its entirety.



Tasman Geosciences
6855 W. 119th Ave.
Broomfield CO, 80020

Project: Noble - Thompson D20-31D
Project Number: UWRWE-A2800-ABN
Project Manager: Jacob Whritenour

Reported:
03/21/24 11:39

BH09
2403166-09 (Water)

Summit Scientific

Volatile Organic Compounds by EPA Method 8260B

Date Sampled: **03/11/24 12:32**

Analyte	Result	Reporting	Units	Dilution	Batch	Prepared	Analyzed	Method	Notes
		Limit							
Benzene	ND	1.0	ug/l	1	BHC0358	03/13/24	03/14/24	EPA 8260B	
Toluene	ND	1.0	"	"	"	"	"	"	
Ethylbenzene	ND	1.0	"	"	"	"	"	"	
Xylenes (total)	ND	2.0	"	"	"	"	"	"	
Naphthalene	ND	1.0	"	"	"	"	"	"	
1,2,4-Trimethylbenzene	ND	1.0	"	"	"	"	"	"	
1,3,5-Trimethylbenzene	ND	1.0	"	"	"	"	"	"	

Date Sampled: **03/11/24 12:32**

Analyte	Result	Reporting	Units	Dilution	Batch	Prepared	Analyzed	Method	Notes
		Limit							
Surrogate: 1,2-Dichloroethane-d4	13.9	104 %	23-173		"	"	"	"	
Surrogate: Toluene-d8	13.5	102 %	20-170		"	"	"	"	
Surrogate: 4-Bromofluorobenzene	13.0	97.7 %	21-167		"	"	"	"	

PAH by EPA Method 8270D SIM

Date Sampled: **03/11/24 12:32**

Analyte	Result	Reporting	Units	Dilution	Batch	Prepared	Analyzed	Method	Notes
		Limit							
1-Methylnaphthalene	ND	0.500	ug/l	1	BHC0362	03/13/24	03/15/24	EPA 8270D SIM	
2-Methylnaphthalene	ND	0.500	"	"	"	"	"	"	

Date Sampled: **03/11/24 12:32**

Analyte	Result	Reporting	Units	Dilution	Batch	Prepared	Analyzed	Method	Notes
		Limit							
Surrogate: 2-Methylnaphthalene-d10	1.77	88.3 %	40-150		"	"	"	"	
Surrogate: Fluoranthene-d10	1.71	85.3 %	40-150		"	"	"	"	

Anions by EPA Method 300.0

Summit Scientific

The results in this report apply to the samples analyzed in accordance with the chain of custody document. This analytical report must be reproduced in its entirety.



Tasman Geosciences
6855 W. 119th Ave.
Broomfield CO, 80020

Project: Noble - Thompson D20-31D
Project Number: UWRWE-A2800-ABN
Project Manager: Jacob Whritenour

Reported:
03/21/24 11:39

BH09
2403166-09 (Water)

Summit Scientific

Anions by EPA Method 300.0

Date Sampled: **03/11/24 12:32**

Analyte	Result	Reporting		Units	Dilution	Batch	Prepared	Analyzed	Method	Notes
		Limit								
Chloride	379	12.0		mg/L	200	BHC0586	03/16/24	03/16/24	EPA 300.0	
Sulfate	1270	60.0		"	"	"	"	"	"	

Total Dissolved Solids by SM2540C

Date Sampled: **03/11/24 12:32**

Analyte	Result	Reporting		Units	Dilution	Batch	Prepared	Analyzed	Method	Notes
		Limit								
Total Dissolved Solids	2780	10.0		mg/L	1	BHC0375	03/13/24	03/14/24	SM2540C	

Summit Scientific

The results in this report apply to the samples analyzed in accordance with the chain of custody document. This analytical report must be reproduced in its entirety.



Tasman Geosciences
6855 W. 119th Ave.
Broomfield CO, 80020

Project: Noble - Thompson D20-31D
Project Number: UWRWE-A2800-ABN
Project Manager: Jacob Whritenour

Reported:
03/21/24 11:39

BH10
2403166-10 (Water)

Summit Scientific

Volatile Organic Compounds by EPA Method 8260B

Date Sampled: **03/11/24 12:50**

Analyte	Result	Reporting	Units	Dilution	Batch	Prepared	Analyzed	Method	Notes
		Limit							
Benzene	ND	1.0	ug/l	1	BHC0358	03/13/24	03/14/24	EPA 8260B	
Toluene	ND	1.0	"	"	"	"	"	"	
Ethylbenzene	ND	1.0	"	"	"	"	"	"	
Xylenes (total)	ND	2.0	"	"	"	"	"	"	
Naphthalene	ND	1.0	"	"	"	"	"	"	
1,2,4-Trimethylbenzene	ND	1.0	"	"	"	"	"	"	
1,3,5-Trimethylbenzene	ND	1.0	"	"	"	"	"	"	

Date Sampled: **03/11/24 12:50**

Analyte	Result	Reporting	Units	Dilution	Batch	Prepared	Analyzed	Method	Notes
		Limit							
Surrogate: 1,2-Dichloroethane-d4	13.4	101 %	23-173		"	"	"	"	
Surrogate: Toluene-d8	13.6	102 %	20-170		"	"	"	"	
Surrogate: 4-Bromofluorobenzene	12.7	95.6 %	21-167		"	"	"	"	

PAH by EPA Method 8270D SIM

Date Sampled: **03/11/24 12:50**

Analyte	Result	Reporting	Units	Dilution	Batch	Prepared	Analyzed	Method	Notes
		Limit							
1-Methylnaphthalene	ND	0.500	ug/l	1	BHC0362	03/13/24	03/15/24	EPA 8270D SIM	
2-Methylnaphthalene	ND	0.500	"	"	"	"	"	"	

Date Sampled: **03/11/24 12:50**

Analyte	Result	Reporting	Units	Dilution	Batch	Prepared	Analyzed	Method	Notes
		Limit							
Surrogate: 2-Methylnaphthalene-d10	1.33	66.7 %	40-150		"	"	"	"	
Surrogate: Fluoranthene-d10	1.34	67.1 %	40-150		"	"	"	"	

Anions by EPA Method 300.0

Summit Scientific

The results in this report apply to the samples analyzed in accordance with the chain of custody document. This analytical report must be reproduced in its entirety.



Tasman Geosciences
6855 W. 119th Ave.
Broomfield CO, 80020

Project: Noble - Thompson D20-31D
Project Number: UWRWE-A2800-ABN
Project Manager: Jacob Whritenour

Reported:
03/21/24 11:39

BH10
2403166-10 (Water)

Summit Scientific

Anions by EPA Method 300.0

Date Sampled: **03/11/24 12:50**

Analyte	Result	Reporting		Units	Dilution	Batch	Prepared	Analyzed	Method	Notes
		Limit								
Chloride	422	12.0		mg/L	200	BHC0586	03/16/24	03/16/24	EPA 300.0	
Sulfate	1360	60.0		"	"	"	"	"	"	

Total Dissolved Solids by SM2540C

Date Sampled: **03/11/24 12:50**

Analyte	Result	Reporting		Units	Dilution	Batch	Prepared	Analyzed	Method	Notes
		Limit								
Total Dissolved Solids	2900	10.0		mg/L	1	BHC0375	03/13/24	03/14/24	SM2540C	

Summit Scientific

The results in this report apply to the samples analyzed in accordance with the chain of custody document. This analytical report must be reproduced in its entirety.



Tasman Geosciences
6855 W. 119th Ave.
Broomfield CO, 80020

Project: Noble - Thompson D20-31D
Project Number: UWRWE-A2800-ABN
Project Manager: Jacob Whritenour

Reported:
03/21/24 11:39

BH11
2403166-11 (Water)

Summit Scientific

Volatile Organic Compounds by EPA Method 8260B

Date Sampled: **03/11/24 12:54**

Analyte	Result	Reporting	Units	Dilution	Batch	Prepared	Analyzed	Method	Notes
		Limit							
Benzene	ND	1.0	ug/l	1	BHC0358	03/13/24	03/14/24	EPA 8260B	
Toluene	ND	1.0	"	"	"	"	"	"	
Ethylbenzene	ND	1.0	"	"	"	"	"	"	
Xylenes (total)	ND	2.0	"	"	"	"	"	"	
Naphthalene	ND	1.0	"	"	"	"	"	"	
1,2,4-Trimethylbenzene	ND	1.0	"	"	"	"	"	"	
1,3,5-Trimethylbenzene	ND	1.0	"	"	"	"	"	"	

Date Sampled: **03/11/24 12:54**

Analyte	Result	Reporting	Units	Dilution	Batch	Prepared	Analyzed	Method	Notes
		Limit							
Surrogate: 1,2-Dichloroethane-d4	13.8	103 %	23-173		"	"	"	"	
Surrogate: Toluene-d8	13.4	101 %	20-170		"	"	"	"	
Surrogate: 4-Bromofluorobenzene	12.9	96.6 %	21-167		"	"	"	"	

PAH by EPA Method 8270D SIM

Date Sampled: **03/11/24 12:54**

Analyte	Result	Reporting	Units	Dilution	Batch	Prepared	Analyzed	Method	Notes
		Limit							
1-Methylnaphthalene	ND	0.500	ug/l	1	BHC0362	03/13/24	03/15/24	EPA 8270D SIM	
2-Methylnaphthalene	ND	0.500	"	"	"	"	"	"	

Date Sampled: **03/11/24 12:54**

Analyte	Result	Reporting	Units	Dilution	Batch	Prepared	Analyzed	Method	Notes
		Limit							
Surrogate: 2-Methylnaphthalene-d10	1.77	88.4 %	40-150		"	"	"	"	
Surrogate: Fluoranthene-d10	1.92	95.8 %	40-150		"	"	"	"	

Anions by EPA Method 300.0

Summit Scientific

The results in this report apply to the samples analyzed in accordance with the chain of custody document. This analytical report must be reproduced in its entirety.



Tasman Geosciences
6855 W. 119th Ave.
Broomfield CO, 80020

Project: Noble - Thompson D20-31D
Project Number: UWRWE-A2800-ABN
Project Manager: Jacob Whritenour

Reported:
03/21/24 11:39

BH11
2403166-11 (Water)

Summit Scientific

Anions by EPA Method 300.0

Date Sampled: **03/11/24 12:54**

Analyte	Result	Reporting		Units	Dilution	Batch	Prepared	Analyzed	Method	Notes
		Limit								
Chloride	392	12.0		mg/L	200	BHC0586	03/16/24	03/16/24	EPA 300.0	
Sulfate	1330	60.0		"	"	"	"	"	"	

Total Dissolved Solids by SM2540C

Date Sampled: **03/11/24 12:54**

Analyte	Result	Reporting		Units	Dilution	Batch	Prepared	Analyzed	Method	Notes
		Limit								
Total Dissolved Solids	2880	10.0		mg/L	1	BHC0375	03/13/24	03/14/24	SM2540C	

Summit Scientific

The results in this report apply to the samples analyzed in accordance with the chain of custody document. This analytical report must be reproduced in its entirety.



Tasman Geosciences
6855 W. 119th Ave.
Broomfield CO, 80020

Project: Noble - Thompson D20-31D
Project Number: UWRWE-A2800-ABN
Project Manager: Jacob Whritenour

Reported:
03/21/24 11:39

BH12
2403166-12 (Water)

Summit Scientific

Volatile Organic Compounds by EPA Method 8260B

Date Sampled: **03/11/24 13:17**

Analyte	Result	Reporting	Units	Dilution	Batch	Prepared	Analyzed	Method	Notes
		Limit							
Benzene	ND	1.0	ug/l	1	BHC0358	03/13/24	03/14/24	EPA 8260B	
Toluene	ND	1.0	"	"	"	"	"	"	
Ethylbenzene	ND	1.0	"	"	"	"	"	"	
Xylenes (total)	ND	2.0	"	"	"	"	"	"	
Naphthalene	ND	1.0	"	"	"	"	"	"	
1,2,4-Trimethylbenzene	ND	1.0	"	"	"	"	"	"	
1,3,5-Trimethylbenzene	ND	1.0	"	"	"	"	"	"	

Date Sampled: **03/11/24 13:17**

Analyte	Result	Reporting	Units	Dilution	Batch	Prepared	Analyzed	Method	Notes
		Limit							
Surrogate: 1,2-Dichloroethane-d4	13.7	103 %	23-173		"	"	"	"	
Surrogate: Toluene-d8	13.6	102 %	20-170		"	"	"	"	
Surrogate: 4-Bromofluorobenzene	12.9	96.5 %	21-167		"	"	"	"	

PAH by EPA Method 8270D SIM

Date Sampled: **03/11/24 13:17**

Analyte	Result	Reporting	Units	Dilution	Batch	Prepared	Analyzed	Method	Notes
		Limit							
1-Methylnaphthalene	ND	0.500	ug/l	1	BHC0362	03/13/24	03/15/24	EPA 8270D SIM	
2-Methylnaphthalene	ND	0.500	"	"	"	"	"	"	

Date Sampled: **03/11/24 13:17**

Analyte	Result	Reporting	Units	Dilution	Batch	Prepared	Analyzed	Method	Notes
		Limit							
Surrogate: 2-Methylnaphthalene-d10	1.60	80.0 %	40-150		"	"	"	"	
Surrogate: Fluoranthene-d10	1.83	91.3 %	40-150		"	"	"	"	

Anions by EPA Method 300.0

Summit Scientific

The results in this report apply to the samples analyzed in accordance with the chain of custody document. This analytical report must be reproduced in its entirety.



Tasman Geosciences
6855 W. 119th Ave.
Broomfield CO, 80020

Project: Noble - Thompson D20-31D
Project Number: UWRWE-A2800-ABN
Project Manager: Jacob Whritenour

Reported:
03/21/24 11:39

BH12
2403166-12 (Water)

Summit Scientific

Anions by EPA Method 300.0

Date Sampled: **03/11/24 13:17**

Analyte	Result	Reporting		Units	Dilution	Batch	Prepared	Analyzed	Method	Notes
		Limit								
Chloride	398	12.0		mg/L	200	BHC0586	03/16/24	03/16/24	EPA 300.0	
Sulfate	1300	60.0		"	"	"	"	"	"	

Total Dissolved Solids by SM2540C

Date Sampled: **03/11/24 13:17**

Analyte	Result	Reporting		Units	Dilution	Batch	Prepared	Analyzed	Method	Notes
		Limit								
Total Dissolved Solids	2800	10.0		mg/L	1	BHC0375	03/13/24	03/14/24	SM2540C	

Summit Scientific

The results in this report apply to the samples analyzed in accordance with the chain of custody document. This analytical report must be reproduced in its entirety.



Tasman Geosciences
6855 W. 119th Ave.
Broomfield CO, 80020

Project: Noble - Thompson D20-31D
Project Number: UWRWE-A2800-ABN
Project Manager: Jacob Whritenour

Reported:
03/21/24 11:39

Volatile Organic Compounds by EPA Method 8260B - Quality Control

Summit Scientific

Analyte	Reporting			Spike	Source		%REC		RPD	
	Result	Limit	Units	Level	Result	%REC	Limits	RPD	Limit	Notes

Batch BHC0358 - EPA 5030 Water MS

Blank (BHC0358-BLK1)

Prepared & Analyzed: 03/13/24

Benzene	ND	1.0	ug/l							
Toluene	ND	1.0	"							
Ethylbenzene	ND	1.0	"							
Xylenes (total)	ND	2.0	"							
Naphthalene	ND	1.0	"							
1,2,4-Trimethylbenzene	ND	1.0	"							
1,3,5-Trimethylbenzene	ND	1.0	"							
Surrogate: 1,2-Dichloroethane-d4	12.9		"	13.3		96.5	23-173			
Surrogate: Toluene-d8	13.1		"	13.3		98.2	20-170			
Surrogate: 4-Bromofluorobenzene	13.2		"	13.3		99.3	21-167			

LCS (BHC0358-BS1)

Prepared & Analyzed: 03/13/24

Benzene	33.4	1.0	ug/l	33.3		100	51-132			
Toluene	29.8	1.0	"	33.3		89.4	51-138			
Ethylbenzene	30.6	1.0	"	33.3		91.8	58-146			
m,p-Xylene	55.9	2.0	"	66.7		83.8	57-144			
o-Xylene	25.9	1.0	"	33.3		77.6	53-146			
Naphthalene	26.8	1.0	"	33.3		80.4	70-130			
1,2,4-Trimethylbenzene	25.8	1.0	"	33.3		77.4	70-130			
1,3,5-Trimethylbenzene	26.4	1.0	"	33.3		79.1	70-130			
Surrogate: 1,2-Dichloroethane-d4	13.4		"	13.3		101	23-173			
Surrogate: Toluene-d8	13.3		"	13.3		99.8	20-170			
Surrogate: 4-Bromofluorobenzene	12.6		"	13.3		94.4	21-167			

Matrix Spike (BHC0358-MS1)

Source: 2403166-01

Prepared & Analyzed: 03/13/24

Benzene	36.2	1.0	ug/l	33.3	ND	109	34-141			
Toluene	32.5	1.0	"	33.3	ND	97.5	27-151			
Ethylbenzene	32.8	1.0	"	33.3	ND	98.4	29-160			
m,p-Xylene	60.2	2.0	"	66.7	ND	90.3	20-166			
o-Xylene	28.0	1.0	"	33.3	ND	84.1	33-159			
Naphthalene	31.4	1.0	"	33.3	ND	94.2	70-130			
1,2,4-Trimethylbenzene	27.5	1.0	"	33.3	ND	82.6	70-130			
1,3,5-Trimethylbenzene	28.0	1.0	"	33.3	ND	84.1	70-130			
Surrogate: 1,2-Dichloroethane-d4	14.0		"	13.3		105	23-173			
Surrogate: Toluene-d8	13.5		"	13.3		101	20-170			
Surrogate: 4-Bromofluorobenzene	12.6		"	13.3		94.6	21-167			

Summit Scientific

The results in this report apply to the samples analyzed in accordance with the chain of custody document. This analytical report must be reproduced in its entirety.



Tasman Geosciences
6855 W. 119th Ave.
Broomfield CO, 80020

Project: Noble - Thompson D20-31D
Project Number: UWRWE-A2800-ABN
Project Manager: Jacob Whritenour

Reported:
03/21/24 11:39

Volatile Organic Compounds by EPA Method 8260B - Quality Control
Summit Scientific

Analyte	Reporting			Spike	Source		%REC		RPD	
	Result	Limit	Units	Level	Result	%REC	Limits	RPD	Limit	Notes

Batch BHC0358 - EPA 5030 Water MS

Matrix Spike Dup (BHC0358-MSD1)	Source: 2403166-01			Prepared & Analyzed: 03/13/24						
Benzene	36.7	1.0	ug/l	33.3	ND	110	34-141	1.51	30	
Toluene	33.0	1.0	"	33.3	ND	99.1	27-151	1.68	30	
Ethylbenzene	33.6	1.0	"	33.3	ND	101	29-160	2.29	30	
m,p-Xylene	61.8	2.0	"	66.7	ND	92.7	20-166	2.64	30	
o-Xylene	28.6	1.0	"	33.3	ND	85.9	33-159	2.12	30	
Naphthalene	32.9	1.0	"	33.3	ND	98.6	70-130	4.51	30	
1,2,4-Trimethylbenzene	28.4	1.0	"	33.3	ND	85.1	70-130	2.93	30	
1,3,5-Trimethylbenzene	28.7	1.0	"	33.3	ND	86.1	70-130	2.43	30	
Surrogate: 1,2-Dichloroethane-d4	14.0		"	13.3		105	23-173			
Surrogate: Toluene-d8	13.6		"	13.3		102	20-170			
Surrogate: 4-Bromofluorobenzene	12.7		"	13.3		95.0	21-167			

Summit Scientific

The results in this report apply to the samples analyzed in accordance with the chain of custody document. This analytical report must be reproduced in its entirety.



Tasman Geosciences
6855 W. 119th Ave.
Broomfield CO, 80020

Project: Noble - Thompson D20-31D
Project Number: UWRWE-A2800-ABN
Project Manager: Jacob Whritenour

Reported:
03/21/24 11:39

PAH by EPA Method 8270D SIM - Quality Control

Summit Scientific

Analyte	Reporting			Spike	Source		%REC		RPD	
	Result	Limit	Units	Level	Result	%REC	Limits	RPD	Limit	Notes

Batch BHC0362 - EPA 5030 Water MS

Blank (BHC0362-BLK1)

Prepared: 03/13/24 Analyzed: 03/15/24

1-Methylnaphthalene	ND	0.500	ug/l							
2-Methylnaphthalene	ND	0.500	"							
Surrogate: 2-Methylnaphthalene-d10	1.92		"	2.00		95.8	40-150			
Surrogate: Fluoranthene-d10	1.91		"	2.00		95.5	40-150			

LCS (BHC0362-BS1)

Prepared: 03/13/24 Analyzed: 03/15/24

1-Methylnaphthalene	1.72	0.500	ug/l	2.00		85.8	30-120			
2-Methylnaphthalene	1.87	0.500	"	2.00		93.7	0-200			
Surrogate: 2-Methylnaphthalene-d10	1.97		"	2.00		98.7	40-150			
Surrogate: Fluoranthene-d10	1.94		"	2.00		96.8	40-150			

LCS Dup (BHC0362-BSD1)

Prepared: 03/13/24 Analyzed: 03/15/24

1-Methylnaphthalene	1.42	0.500	ug/l	2.00		71.2	30-120	18.6	30	
2-Methylnaphthalene	1.53	0.500	"	2.00		76.6	0-200	20.0	200	
Surrogate: 2-Methylnaphthalene-d10	1.72		"	2.00		86.0	40-150			
Surrogate: Fluoranthene-d10	1.78		"	2.00		88.8	40-150			

Summit Scientific

The results in this report apply to the samples analyzed in accordance with the chain of custody document. This analytical report must be reproduced in its entirety.



Tasman Geosciences
6855 W. 119th Ave.
Broomfield CO, 80020

Project: Noble - Thompson D20-31D

Project Number: UWRWE-A2800-ABN
Project Manager: Jacob Whritenour

Reported:
03/21/24 11:39

Anions by EPA Method 300.0 - Quality Control
Summit Scientific

Analyte	Reporting			Spike	Source		%REC		RPD	
	Result	Limit	Units	Level	Result	%REC	Limits	RPD	Limit	Notes

Batch BHC0586 - General Preparation

Blank (BHC0586-BLK1)

Prepared & Analyzed: 03/16/24

Chloride	ND	0.0600	mg/L
Sulfate	ND	0.300	"

LCS (BHC0586-BS1)

Prepared & Analyzed: 03/16/24

Chloride	3.07	0.0600	mg/L	3.00	102	90-110
Sulfate	15.3	0.300	"	15.0	102	90-110

Duplicate (BHC0586-DUP1)

Source: 2403166-01

Prepared & Analyzed: 03/16/24

Chloride	242	12.0	mg/L	249	2.94	20
Sulfate	926	60.0	"	1030	10.5	20

Matrix Spike (BHC0586-MS1)

Source: 2403166-01

Prepared & Analyzed: 03/16/24

Chloride	852	12.0	mg/L	600	249	101	80-120
Sulfate	3970	60.0	"	3000	1030	98.0	80-120

Matrix Spike (BHC0586-MS2)

Source: 2403166-11

Prepared & Analyzed: 03/16/24

Chloride	1000	12.0	mg/L	600	392	102	80-120
Sulfate	4430	60.0	"	3000	1330	103	80-120

Summit Scientific

The results in this report apply to the samples analyzed in accordance with the chain of custody document. This analytical report must be reproduced in its entirety.



Tasman Geosciences
6855 W. 119th Ave.
Broomfield CO, 80020

Project: Noble - Thompson D20-31D
Project Number: UWRWE-A2800-ABN
Project Manager: Jacob Whritenour

Reported:
03/21/24 11:39

Total Dissolved Solids by SM2540C - Quality Control
Summit Scientific

Analyte	Result	Reporting			Spike	Source	%REC		RPD		Notes
		Limit	Units	Level	Result	%REC	Limits	RPD	Limit		

Batch BHC0375 - General Preparation

Blank (BHC0375-BLK1)

Prepared: 03/13/24 Analyzed: 03/14/24

Total Dissolved Solids ND 10.0 mg/L

Duplicate (BHC0375-DUP1)

Source: 2403166-01

Prepared: 03/13/24 Analyzed: 03/14/24

Total Dissolved Solids 2290 10.0 mg/L 2210 3.46 20

Summit Scientific

The results in this report apply to the samples analyzed in accordance with the chain of custody document. This analytical report must be reproduced in its entirety.



Tasman Geosciences
6855 W. 119th Ave.
Broomfield CO, 80020

Project: Noble - Thompson D20-31D

Project Number: UWRWE-A2800-ABN
Project Manager: Jacob Whritenour

Reported:
03/21/24 11:39

Notes and Definitions

DET	Analyte DETECTED
ND	Analyte NOT DETECTED at or above the reporting limit
NR	Not Reported
dry	Sample results reported on a dry weight basis
RPD	Relative Percent Difference