

Final Reclamation and Stormwater Inspection

Date: 08/06/2024

Operator: PDC ENERGY INC - 69175

Location ID: 306702

Inspection Document #: 708201487

Weld County, CO



COLORADO
Energy & Carbon Management
Commission
Department of Natural Resources

Inspection Photos
Location Name: Rothe 14-29U
Location ID: 306702



Photo 1. Facing north at the former location of Well API 123-25134. It was observed that the former well location does not appear reflective of adjacent reference areas as non-uniform vegetation cover was observed.

Inspection Photos
Location Name: Rothe 14-29U
Location ID: 306702



Photo 2. Facing east; see comments in Photo 1.

Inspection Photos
Location Name: Rothe 14-29U
Location ID: 306702



Photo 3. Facing west; see comments in Photo 1.

Inspection Photos
Location Name: Rothe 14-29U
Location ID: 306702



Photo 4. Facing south; see comments in Photo 1.



Photo 5. Adjacent reference area northwest of the former well location.

Inspection Photos
Location Name: Rothe 14-29U
Location ID: 306702

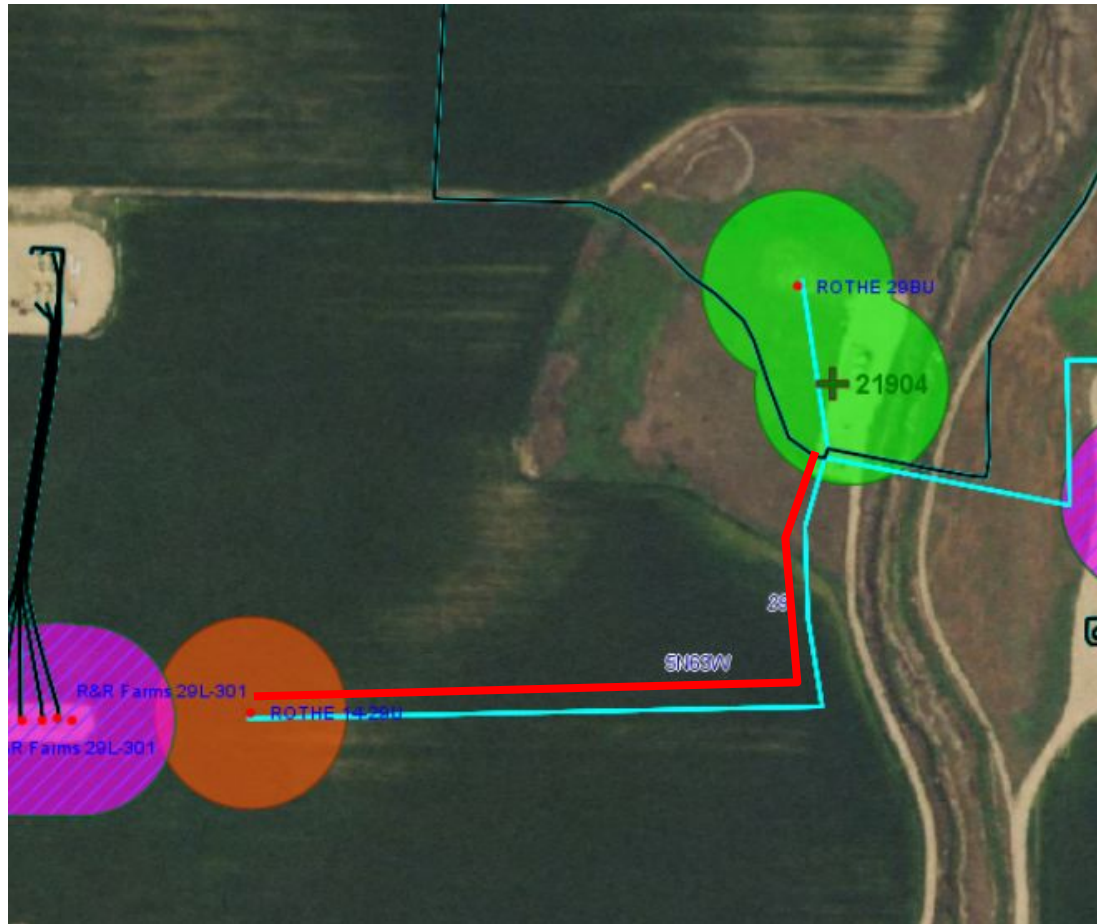

Photo 6. Red line illustrates off-location flowline from the subject well (API 123-25134) to the associated tank battery. Operator is required to submit a Form 44 Off-Location Flowline Abandonment Notice per Rule 1105.f.(2)