

Confluence DJ LLC
 Bigfoot 11-9-2
Producing Formation: Niobrara B
 05-123-51761
 NWSW 11-4N-63W
 Weld County, CO

SB Crossing		MD	TVD
TOE	1628' FSL, 460' FEL	11,282	6,339
HEEL	1615' FSL, 460' FWL	6,852	6,340

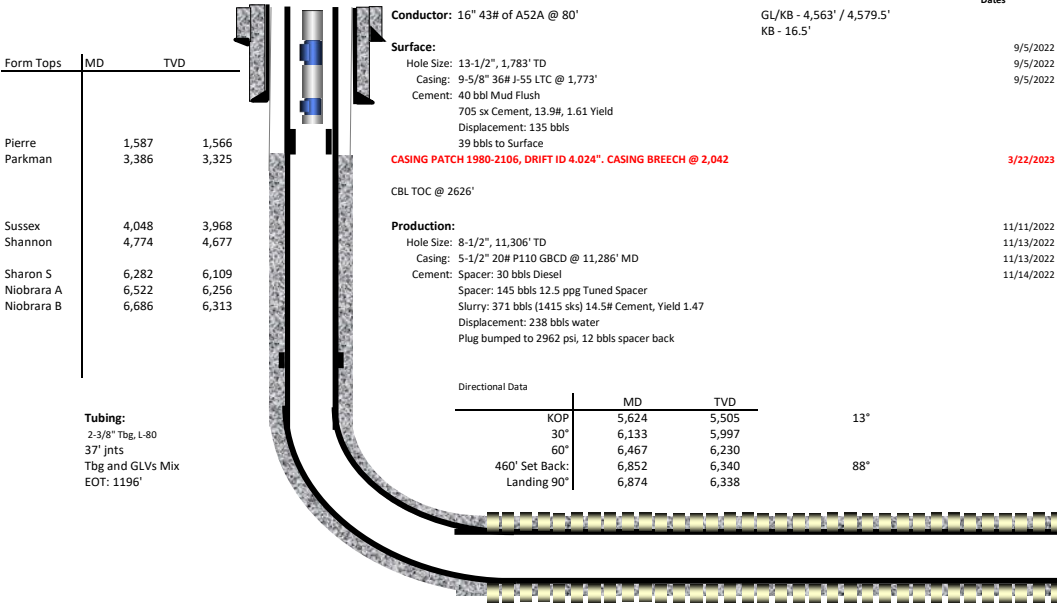

Date: 7/28/2024



Dates: 9/5/2022, 9/5/2022, 9/5/2022, 3/22/2023

Frac Summary: Finished 05/17/2023

Stages	Vol. Fluid (bbls)	Total Prop (lbs)	Ave Rate	Average PSI	Max PSI	Shallowest Perf	Deepest Perf	Completed Length
22	154,519	6,001,570	76.5	5,912	7,794	6,862	11,180	4,318

	Float Sub	Toe Sleeve	460' SB	Float Collar (PBTD)	Float Shoe	TD
MD (ft):	5,390	11,255	11,282	11,270	11,283	11,306
TVD (ft):	5,279	6,339	6,339	6,339	6,339	6,339