

Confluence DJ LLC
Bigfoot 11-10-3
Producing Formation: Niobrara C
05-123-51763
NWSW 11-4N-63W
Weld County, CO

S9 Crossing		MD	TVD
TOE	1299' FSL, 460' FEL	11,492	6,431
HEEL	1271' FSL, 460' FWL	7,070	6,435

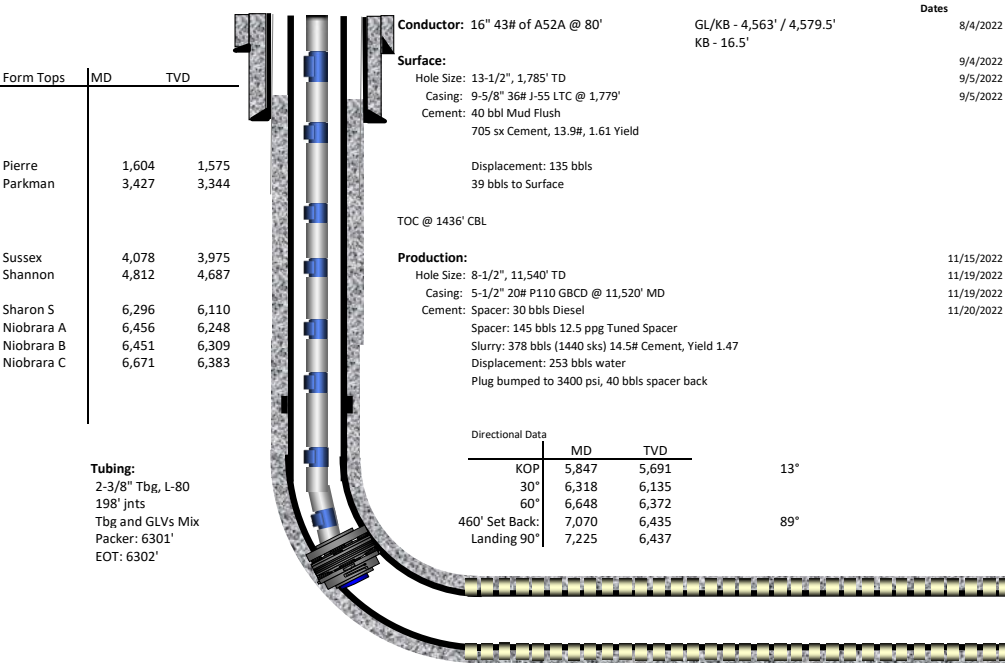

Date: 7/28/2024



Frac Summary: Finished 05/17/2023

Stages	Vol. Fluid (bbls)	Total Prop (lbs)	Ave Rate	Average PSI	Max PSI	Shallowest Perf	Deepest Perf	Completed Length
22	138,865	5,169,250	77	5,737	7,758	7,080	11,470	4,390

	Float Sub	Toe Sleeve	460' SB	Float Collar (PBSD)	Float Shoe	TD
MD (ft):	5,747	11,490	11,492	11,505	11,518	11,540
TVD (ft):	5,594	6,431	6,431	6,430	6,430	6,430