

ACCESS MAP HORNET 0136

NW1/4 SW1/4 SECTION 6, TOWNSHIP 8 NORTH, RANGE 60 WEST, 6TH P.M., WELD COUNTY, COLORADO

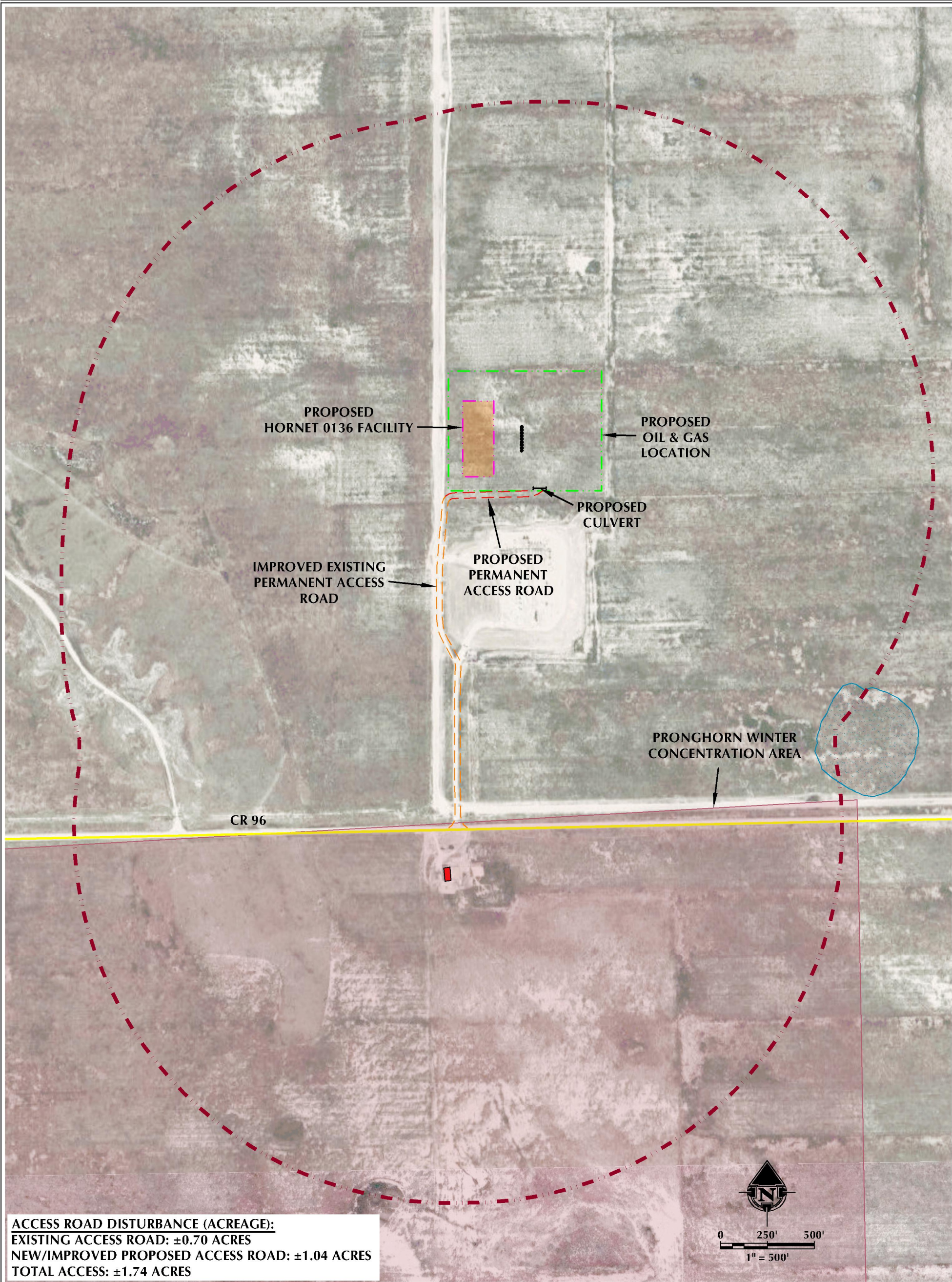

ACCESS ROAD DISTURBANCE (ACREAGE):
 EXISTING ACCESS ROAD: ±0.70 ACRES
 NEW/IMPROVED PROPOSED ACCESS ROAD: ±1.04 ACRES
 TOTAL ACCESS: ±1.74 ACRES



LEGEND	
●	PROPOSED WELL
---	PROPOSED PERMANENT ACCESS ROAD
---	IMPROVED EXISTING PERMANENT ACCESS ROAD
---	PUBLIC ROAD
---	PROPOSED OIL & GAS LOCATION
---	2000' ACCESS BUFFER
■	RESIDENTIAL BUILDING UNIT
■	NON-RESIDENTIAL BUILDING UNIT
■	PROPOSED FACILITY PAD
■	PRONGHORN WINTER CONCENTRATION AREA
■	NWI RIVERINE/POND/WETLAND

**INTERSECTION OF
ACCESS ROAD AND CR 96**
 LATITUDE: 40.683992°
 LONGITUDE: -104.142937°



LOVELAND OFFICE
 6706 North Franklin Avenue
 Loveland, Colorado 80538
 Phone: 970-776-4331

SHERIDAN OFFICE
 1095 Saberton Avenue
 Sheridan, Wyoming 82801
 Phone: 307-674-0609

DATE SURVEYED: 4/3/24
 DATE: 4/24/24
 DRAFTER: SJM
 REVISED:

DATA SOURCES & NOTES:
 - AERIAL COURTESY OF NAIP.

PREPARED FOR:
Verdad Resources