

# WILDLIFE HABITAT DRAWING HORNET 0136

SECTION 6, TOWNSHIP 8 NORTH, RANGE 60 WEST, 6TH P.M., WELD COUNTY, COLORADO

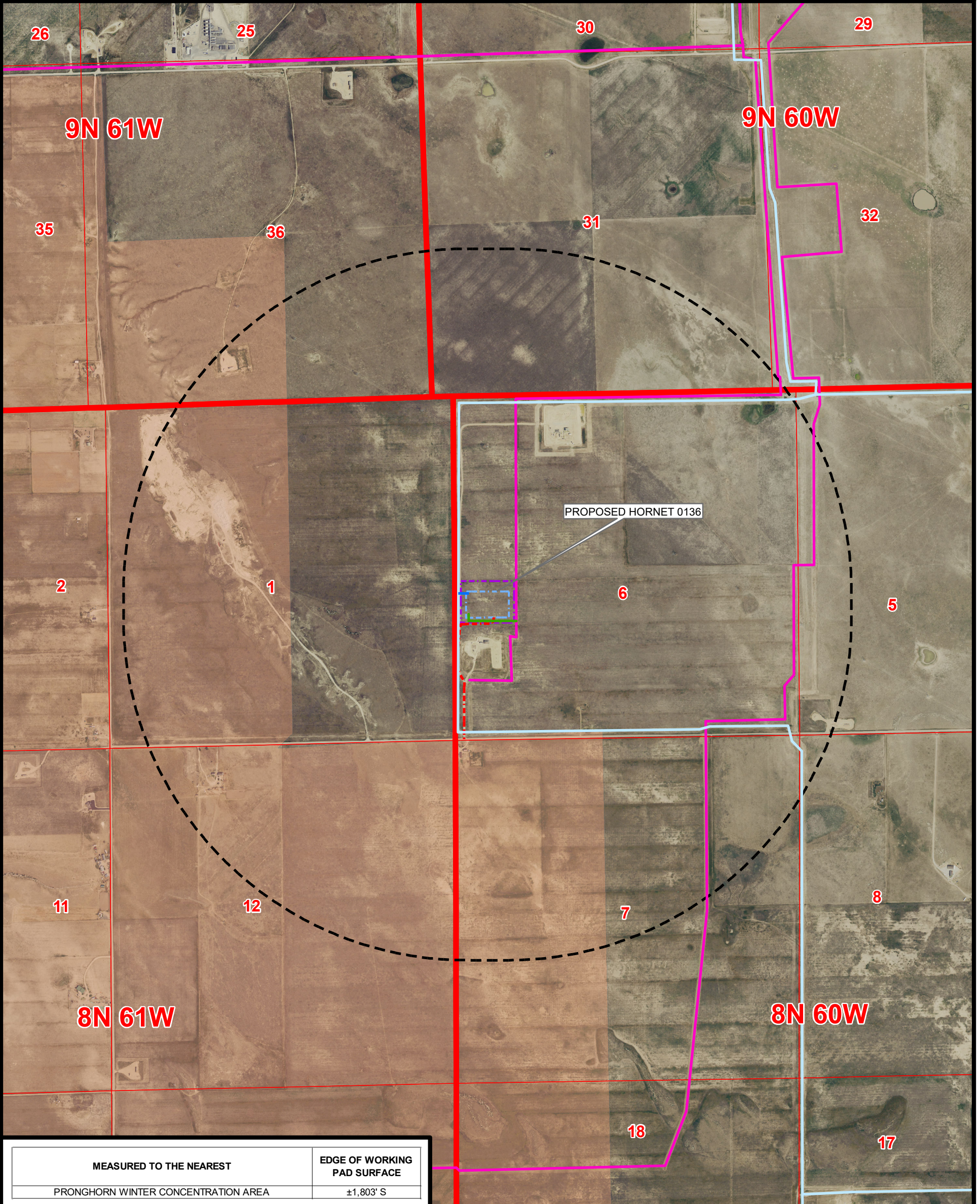

MEASURED TO THE NEAREST	EDGE OF WORKING PAD SURFACE
PRONGHORN WINTER CONCENTRATION AREA	±1,803' S

### Legend

- - - PROPOSED ACCESS ROAD
- PROPOSED WORKING PAD SURFACE
- PROPOSED OIL AND GAS LOCATION
- ONE MILE BUFFER - WORKING PAD SURFACE
- EXISTING GAS PIPELINE
- PROPOSED OIL & WATER PIPELINE
- EXISTING OIL & WATER PIPELINE
- PROPOSED GAS PIPELINE
- HIGH PRIORITY HABITAT (RULE 1202) (2023 EFFECTIVE)
- PRONGHORN WINTER CONCENTRATION AREA

NOTE:  
1. THIS MAP IS A COMPILATION OF PUBLICLY AVAILABLE DATA. THE ACCURACY AND COMPLETENESS OF SAID DATA HAS NOT BEEN VERIFIED BY 609 CONSULTING, LLC. EXISTING CONDITIONS MAY DIFFER FROM WHAT IS SHOWN.

ECMC  
GIS ONLINE: [https://cogccmap.state.co.us/cogcc\\_gis\\_online/](https://cogccmap.state.co.us/cogcc_gis_online/)



**1125 17th Street, Suite 550  
Denver, Colorado 80202**



**LOVELAND OFFICE**  
6706 North Franklin Avenue  
Loveland, Colorado 80538  
Phone 970-776-4331  
**SHERIDAN OFFICE**  
1095 Saberton Avenue  
Sheridan, Wyoming 82801  
Phone 307-674-0609

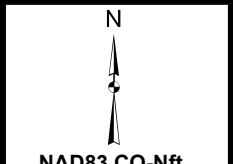

Drawn by: AK      Date: 3 May 2024  
Revised:            Date:

K:\VERDAD\2023\_145\_HUNT\_T8N\_R60W\_SEC\_6\GIS\FORM 2\HORNET\_WILDLIFE\_HABITAT\_MAP\_2023\_EFFECTIVE.mxd 5/3/2024 9:13:38 AM