

# LOCATION DRAWING

## HORNET 0136

### HORIZONTAL MULTI-WELL PAD

NW1/4 SW1/4 SECTION 6, TOWNSHIP 8 NORTH, RANGE 60 WEST, 6TH P.M., WELD COUNTY, COLORADO

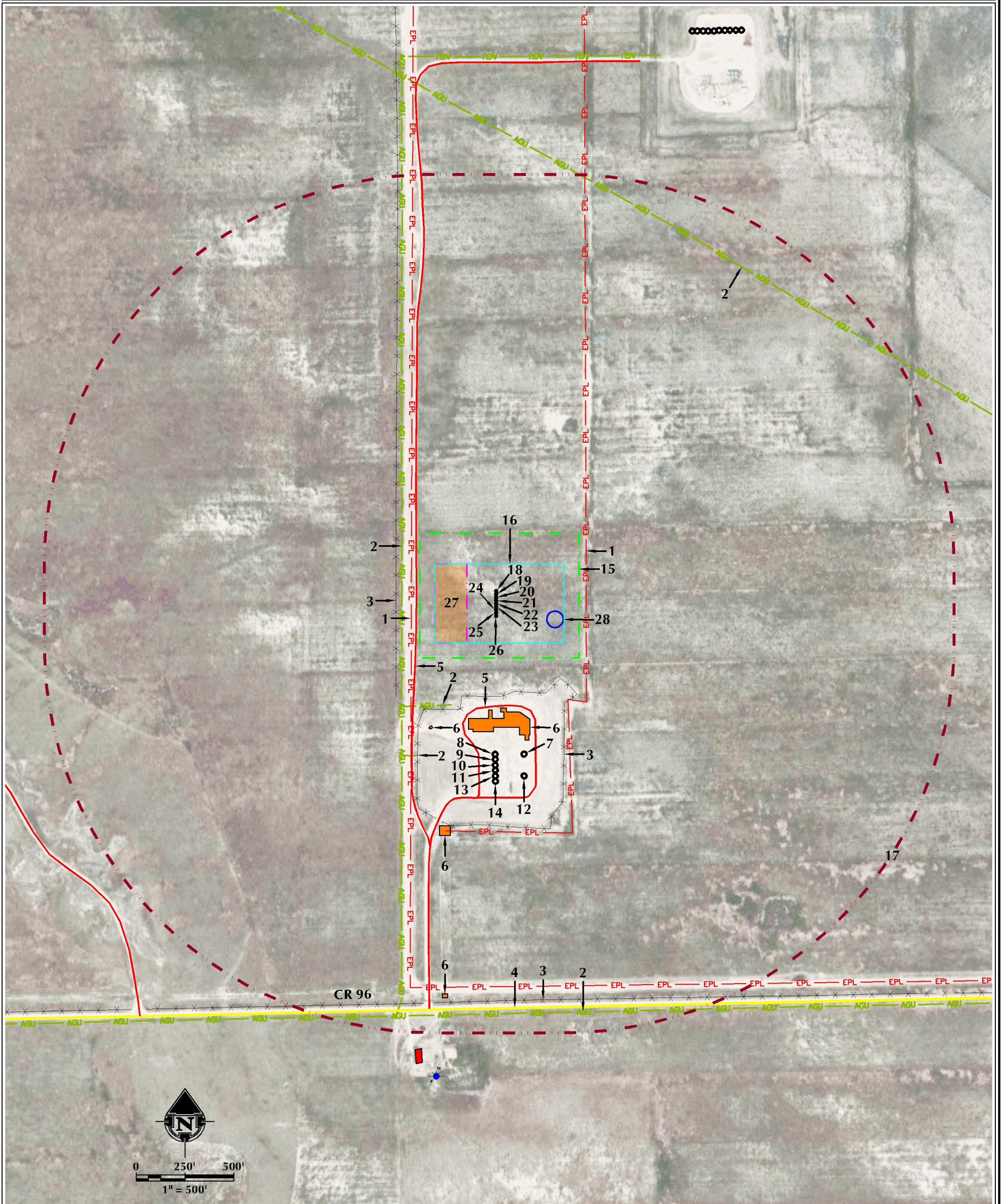

- |  |   |                                    |
|--|---|------------------------------------|
| 1. EXISTING BURIED PIPELINES (APPROXIMATE) ARE ±113' E & ±118' W.                  | 11. EXISTING WELL: HUNT 8-60 6B-4 (PR) IS ±653' S.    | 22. PROPOSED WELL: HORNET 0136-05H |
| 2. ABOVE GROUND UTILITY LINES ARE ±167' W, ±316' S, ±583' S, ±1777' NE & ±1895' S. | 12. EXISTING WELL: HUNT 8-60 6C-5-10 (PR) IS ±682' S. | 23. PROPOSED WELL: HORNET 0136-06H |
| 3. EXISTING FENCES ARE ±181' S, ±197' W & ±1849' S.                                | 13. EXISTING WELL: HUNT 8-60 6B-5 (PR) IS ±683' S.    | 24. PROPOSED WELL: HORNET 0136-07H |
| 4. COUNTY ROAD 96 IS ±1858' S.   | 14. EXISTING WELL: HUNT 8-60 6B-6 (PR) IS ±709' S.    | 25. PROPOSED WELL: HORNET 0136-08H |
| 5. EXISTING PRIVATE ROADS ARE ±92' W & ±319' S.                                    | 15. PROPOSED OIL & GAS LOCATION                       | 26. PROPOSED WELL: HORNET 0136-09H |
| 6. EXISTING FACILITIES ARE ±332' S, ±423' S, ±937' S & ±1801' S.                   | 16. WORKING PAD SURFACE                               | 27. PROPOSED HORNET 0136 FACILITY  |
| 7. EXISTING WELL: HUNT 8-60 6C-5-6 (PR) IS ±571' S.                                | 17. 2000' WORKING PAD SURFACE BUFFER                  | 28. PROPOSED MLVT AREA             |
| 8. EXISTING WELL: HUNT 8-60 6B-1 (PR) IS ±571' S'.                                 | 18. PROPOSED WELL: HORNET 0136-01H                    |                                    |
| 9. EXISTING WELL: HUNT 8-60 6B-2 (PR) IS ±598' S'.                                 | 19. PROPOSED WELL: HORNET 0136-02H                    |                                    |
| 10. EXISTING WELL: HUNT 8-60 6B-3 (PR) IS ±627' S.                                 | 20. PROPOSED WELL: HORNET 0136-03H                    |                                    |
|  | 21. PROPOSED WELL: HORNET 0136-04H                    |                                    |

<ul style="list-style-type: none"> <li>● EXISTING WELL</li> <li>● PROPOSED WELL</li> <li>● WATER WELL</li> <li>● PUBLIC ROAD</li> <li>● PRIVATE ROAD</li> <li>— EXISTING FENCE</li> <li>□ WORKING PAD SURFACE</li> <li>--- 2000' WORKING PAD SURFACE BUFFER</li> <li>--- PROPOSED OIL &amp; GAS LOCATION</li> <li>□ PROPOSED FACILITY</li> <li>□ DITCH/CANAL/DRAINAGE</li> <li>□ POND</li> <li>— AGU — ABOVE GROUND UTILITY LINE</li> <li>— EPL — EXISTING PIPELINE</li> <li>□ EXISTING FACILITY</li> <li>□ EXISTING BUILDING</li> <li>□ RESIDENTIAL BUILDING UNIT</li> </ul>	<p>ALL MEASUREMENTS ARE MADE FROM NEAREST EDGE OF THE WORKING PAD SURFACE</p> <p>SURFACE USE: RANGELAND</p> <p>NEAREST BUILDING UNIT: ±2082' S</p>
---	--

**609 CONSULTING, LLC**

LOVELAND OFFICE  
6706 North Franklin Avenue  
Loveland, Colorado 80538  
Phone: 970-776-4331

SHERIDAN OFFICE  
1095 Saberton Avenue  
Sheridan, Wyoming 82801  
Phone: 307-674-0609

DATE SURVEYED: 4/3/24  
DATE: 4/24/24  
DRAFTER: SJM  
REVISED:

DATA SOURCES & NOTES:  
- AERIAL COURTESY OF NAIP.  
- WATER WELLS COURTESY OF COLORADO DIVISION OF WATER RESOURCES.  
- MANY FEATURES ON THIS MAP COME FROM PUBLICLY AVAILABLE DATA AND FEATURES LYING OUTSIDE THE SURFACE PROPERTY MAY HAVE BEEN OBTAINED FROM AERIAL IMAGERY. THE ACCURACY AND COMPLETENESS OF SAID DATA HAS NOT BEEN VERIFIED BY 609 CONSULTING, LLC. EXISTING CONDITIONS MAY DIFFER FROM WHAT IS SHOWN.

PREPARED FOR:  
**Verdad Resources**

K:\WEB\2023\1\_05\_HORN\_0136\SEC\_6\DRAWING\HORN\_0136\_HMULT\_TBN\_0136\_HMULT\_SEC\_6\609\_47242024\_14945\_HM\_location.dwg