

CULTURAL FEATURES MAP HORNET 0136

SECTION 6, TOWNSHIP 8 NORTH, RANGE 60 WEST, 6TH P.M., WELD COUNTY, COLORADO

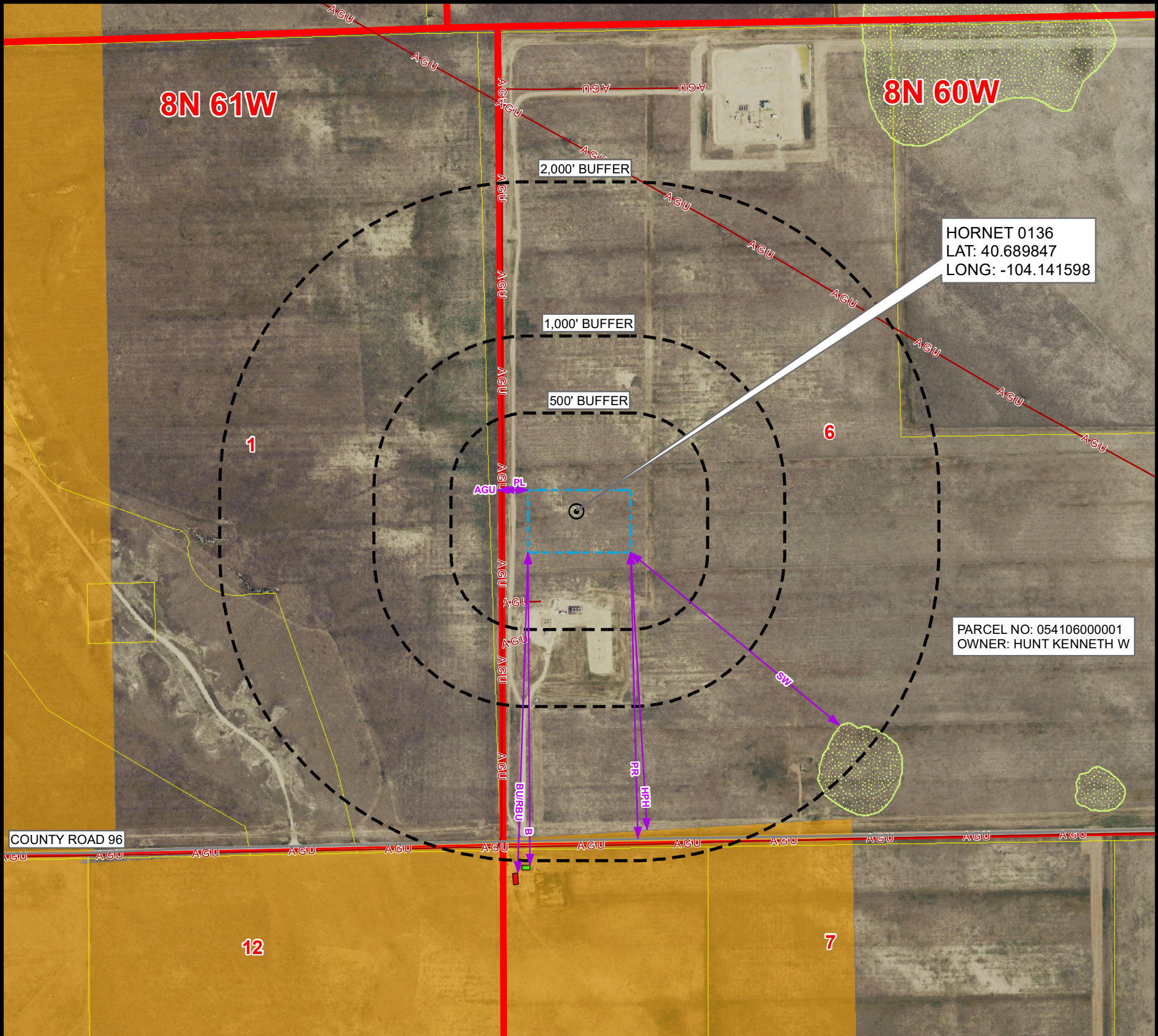

# OF CULTURAL FEATURES WITHIN	0-500 FEET	501-1,000 FEET	1,001-2,000 FEET
BUILDING UNIT (RESIDENTIAL AND NON-RESIDENTIAL)	0	0	0
RESIDENTIAL BUILDING UNIT	0	0	0
HIGH OCCUPANCY BUILDING UNIT	0	0	0
SCHOOL PROPERTY	0	0	0
SCHOOL FACILITY	0	0	0
DESIGNATED OUTSIDE ACTIVITY AREA	0	0	0

MEASURED TO THE NEAREST		EDGE OF WORKING PAD
B	BUILDING	±2031' S
BU	BUILDING UNIT	±2082' S
RBU	RESIDENTIAL BUILDING UNIT	±2082' S
HOB	HIGH OCCUPANCY BUILDING UNIT	5280'+
DOAA	DESIGNATED OUTSIDE ACTIVITY AREA	5280'+
PR	PUBLIC ROAD	±1858' S
AGU	ABOVE GROUND UTILITY	±167' W
RR	RAILROAD	5280'+
PL	PROPERTY LINE	±198' W
S	SCHOOL FACILITY	5280'+
CC	CHILD CARE CENTER	5280'+
DIC	DISPROPORTIONATELY IMPACTED COMMUNITY BOUNDARY	5280'+
MB	MUNICIPALITY BOUNDARY	5280'+
CB	COUNTY BOUNDARY	5280'+
SW	SURFACE WATER	±1761' SE
PWS	PUBLIC WATER SYSTEM SUPPLY WELL	5280'+
HPH	HIGH PRIORITY HABITAT	±1803' S
RHSD	RBU, HOB, OR SCHOOL FACILITY WITHIN A DI COMMUNITY	5280'+

NOTE: THIS MAP IS A COMPILATION OF PUBLICLY AVAILABLE DATA. THE ACCURACY AND COMPLETENESS OF SAID DATA HAS NOT BEEN VERIFIED BY 609 CONSULTING, LLC. EXISTING CONDITIONS MAY DIFFER FROM WHAT IS SHOWN.

Legend

- PROPOSED REFERENCE POINT
- PROPOSED WORKING PAD SURFACE
- BUFFER
- BUILDING
- NON-RESIDENTIAL BUILDING UNIT
- RESIDENTIAL BUILDING UNIT
- ABANDONED RESIDENTIAL BUILDING UNIT
- HIGH OCCUPANCY BUILDING UNIT
- HEALTH FACILITY
- SCHOOL FACILITY
- CHILD CARE FACILITY
- ABOVE GROUND UTILITY
- PUBLIC ROAD
- RAILROAD
- DITCH/CANAL/DRAINAGE
- RIPARIAN CORRIDOR
- RIVERINE CORRIDOR
- FRESHWATER EMERGENT WETLAND
- FRESHWATER FORESTED/SHRUB WETLAND
- OTHER WETLAND
- LAKE
- FRESHWATER POND
- 100-YEAR FLOODPLAIN (PRELIMINARY, 2020)
- 100-YEAR FLOODWAY (PRELIMINARY, 2020)
- DISPROPORTIONATELY IMPACTED COMMUNITY
- PARCEL BOUNDARY
- JURISDICTIONAL BOUNDARY
- PRONGHORN WINTER CONCENTRATION AREA

**1125 17th Street, Suite 550
Denver, Colorado 80202**

Drawn by: AK
Revised:

LOVELAND OFFICE
6706 North Franklin Avenue
Loveland, Colorado 80538
Phone 970-776-4331

SHERIDAN OFFICE
1095 Saberton Avenue
Sheridan, Wyoming 82801
Phone 307-674-0609

Date: 12 Apr 2024
Date:

NAD83 CO-Nft
Scale: 1" = 750ft

K:\VERDAD\2023_145_HUNT_T8N_R60W_SEC_6\GIS\FORM 2\HORNET_MAP\HORNET_CULTURAL_FEATURES_MAP_WPS.mxd 4/10/2024 3:58:14 PM