

OPERATOR: Bayswater E&P, LLC

WELL NAME: Onyx Federal 2

FIELD NAME: DJ Basin - Wattenberg

DRILLING RIG: Ensign 153

API #: 05-123-52198

LAT/LONG: 40.551861, -104.753296  
SURFACE HOLE: NWNW S26-T7N-R66W, 551' FNL, 269' FWL  
BOTTOM HOLE: S30-T7N-R65W, 590' FNL, 150' FEL



COUNTY: Weld  
STATE: Colorado  
GROUND ELEVATION: 4896'  
KELLY BUSHING: 4919'  
DRILLING FLUID: OBM  
TVD VS. MD: 7133' / 22003'  
LOGGING START DATE: January 5, 2024  
TD DATE: January 9, 2024  
  
DEPTHS LOGGED: 6000' - 22003'  
DATES LOGGED: January 4, 2024 - January 9, 2024  
GEOLOGISTS: Joey Luce, Scott Snoy  
SCALE: 5" = 100'

LEGEND

	CHALK		CALC SHALE
	LIMESTONE		SILTY SHALE
	SHALY LIMESTONE		SHALY SILTSTONE
	MARLSTONE		SHALY SANDSTONE
	CALCAREOUS SHALE		SANDSTONE
	DOLOMITE		ANHYDRITE

FORMATION CONNECTION MIDNIGHT NEW BIT GAS SHOW FAULT

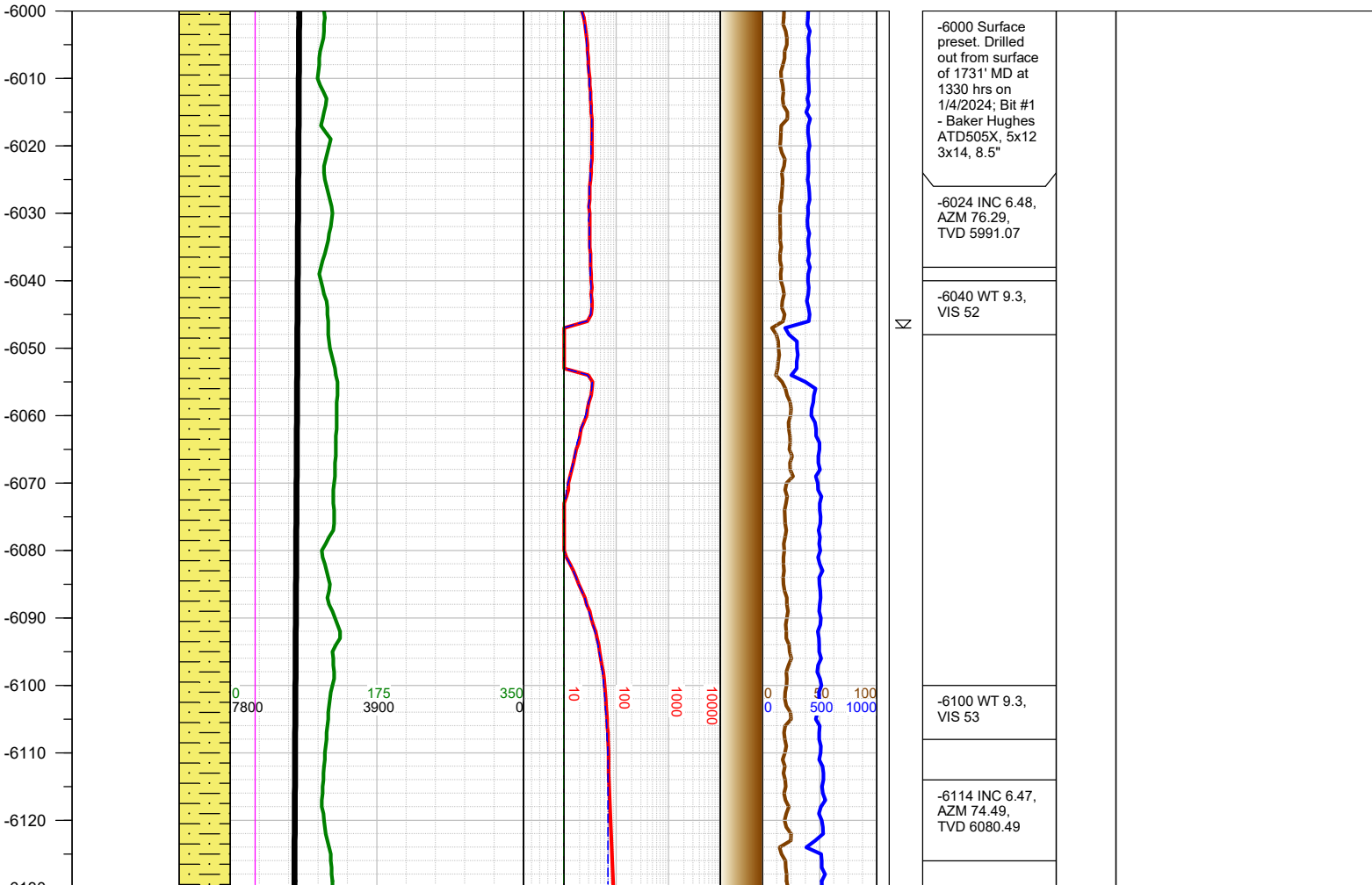
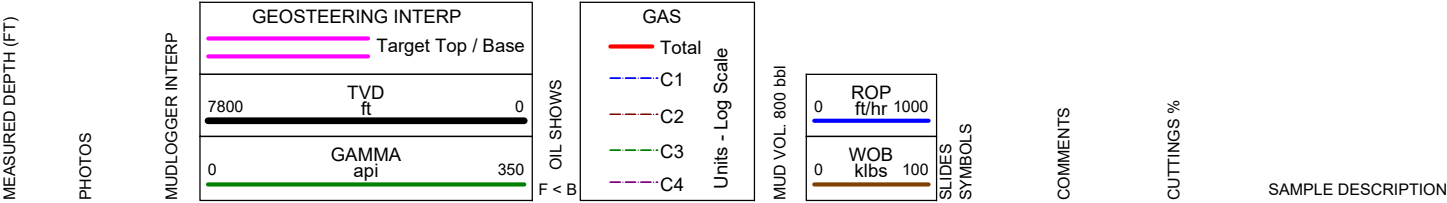

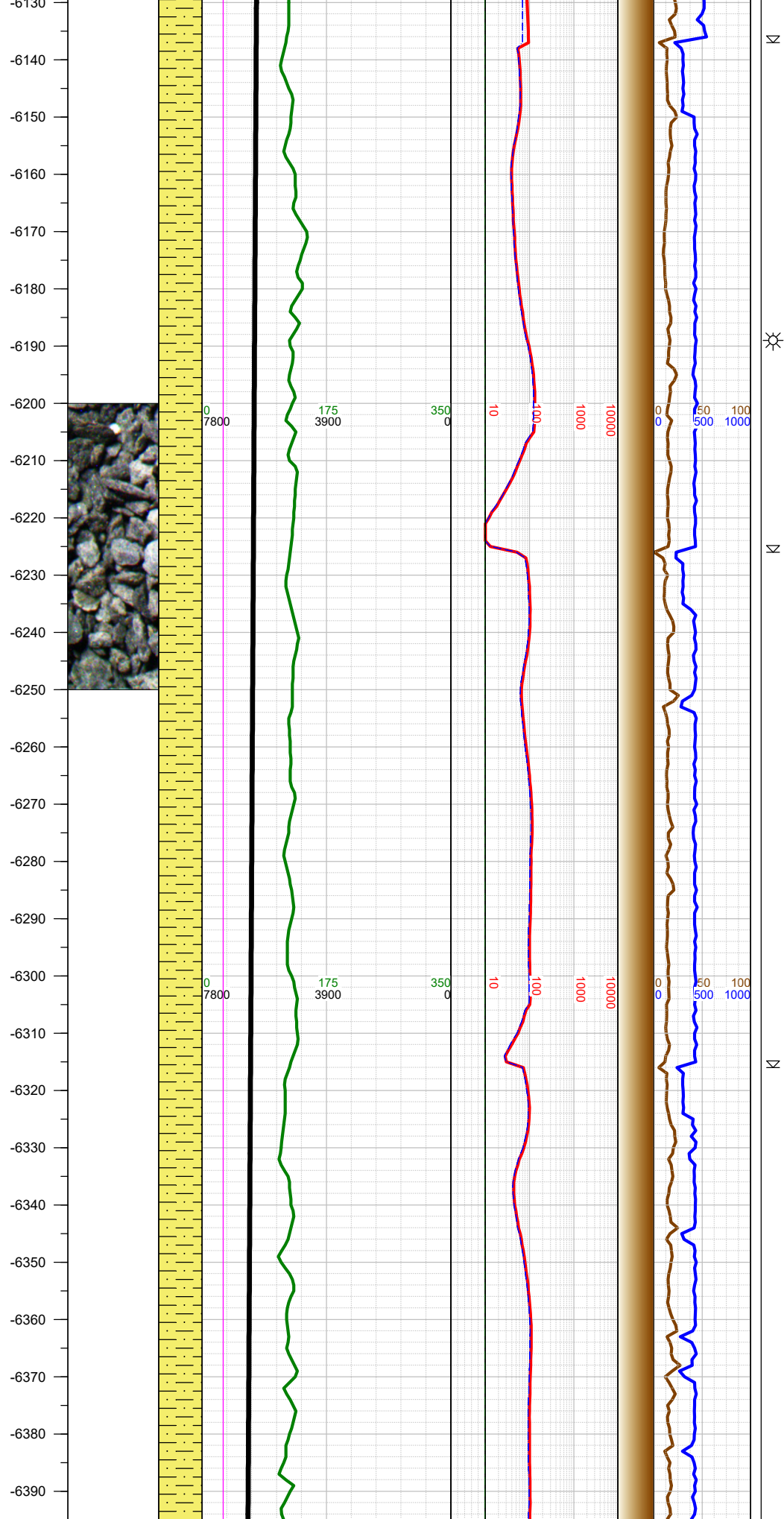

<div>Σ</div> <div>Σ</div>			
<div>Σ</div> <div>Σ</div>	<div>-6203 INC 6.42, AZM 75.52, TVD 6168.93</div>	<div>• •</div>	

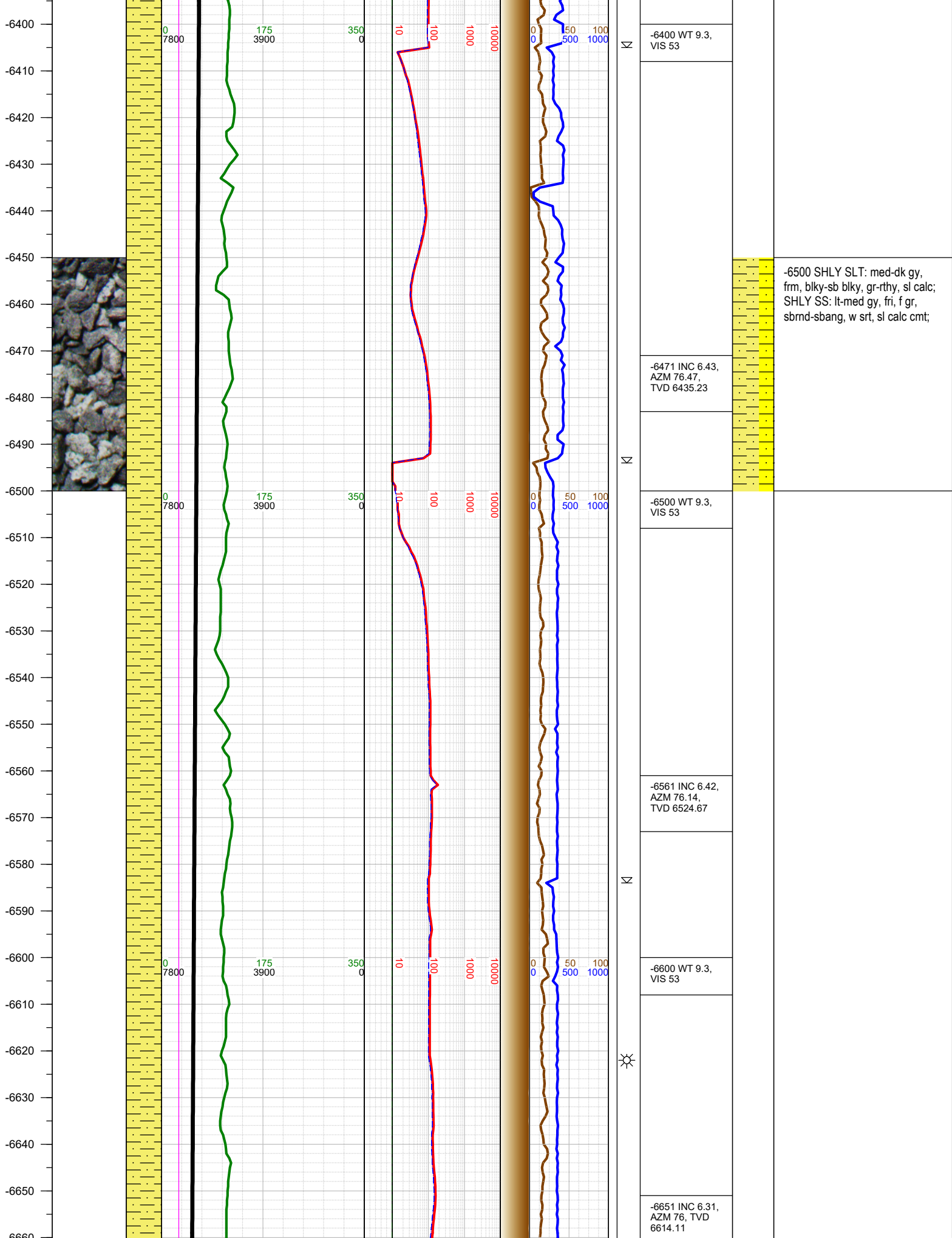

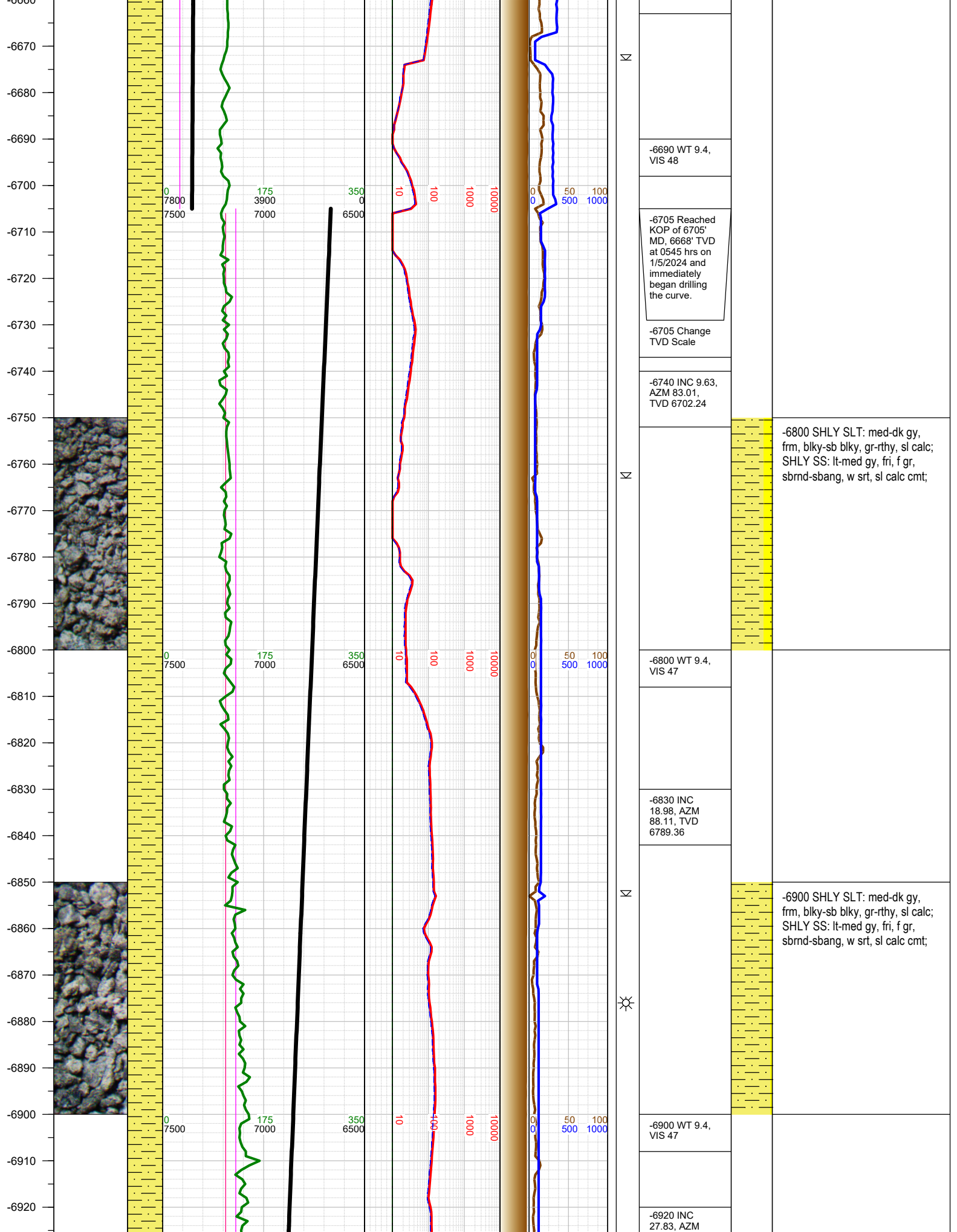



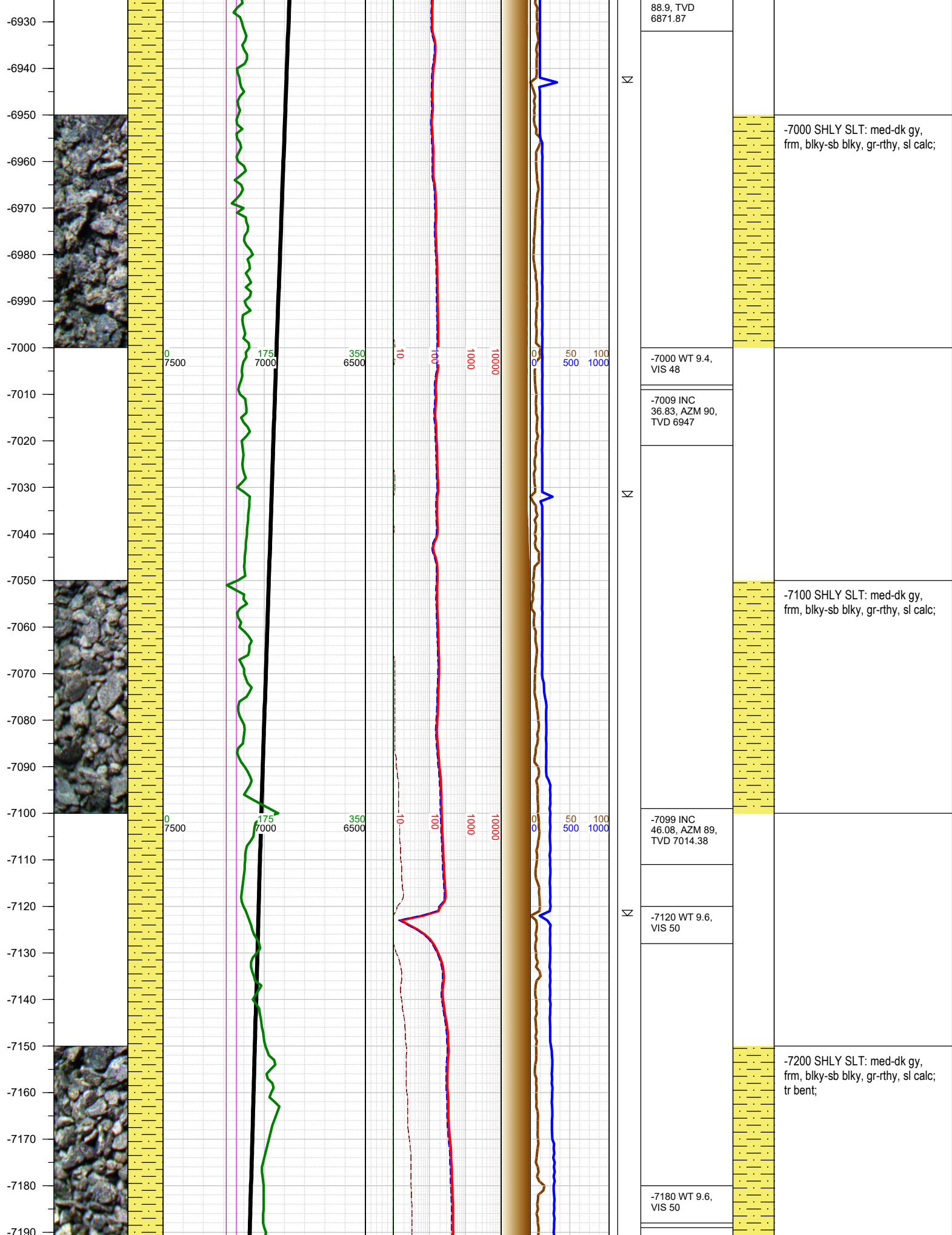

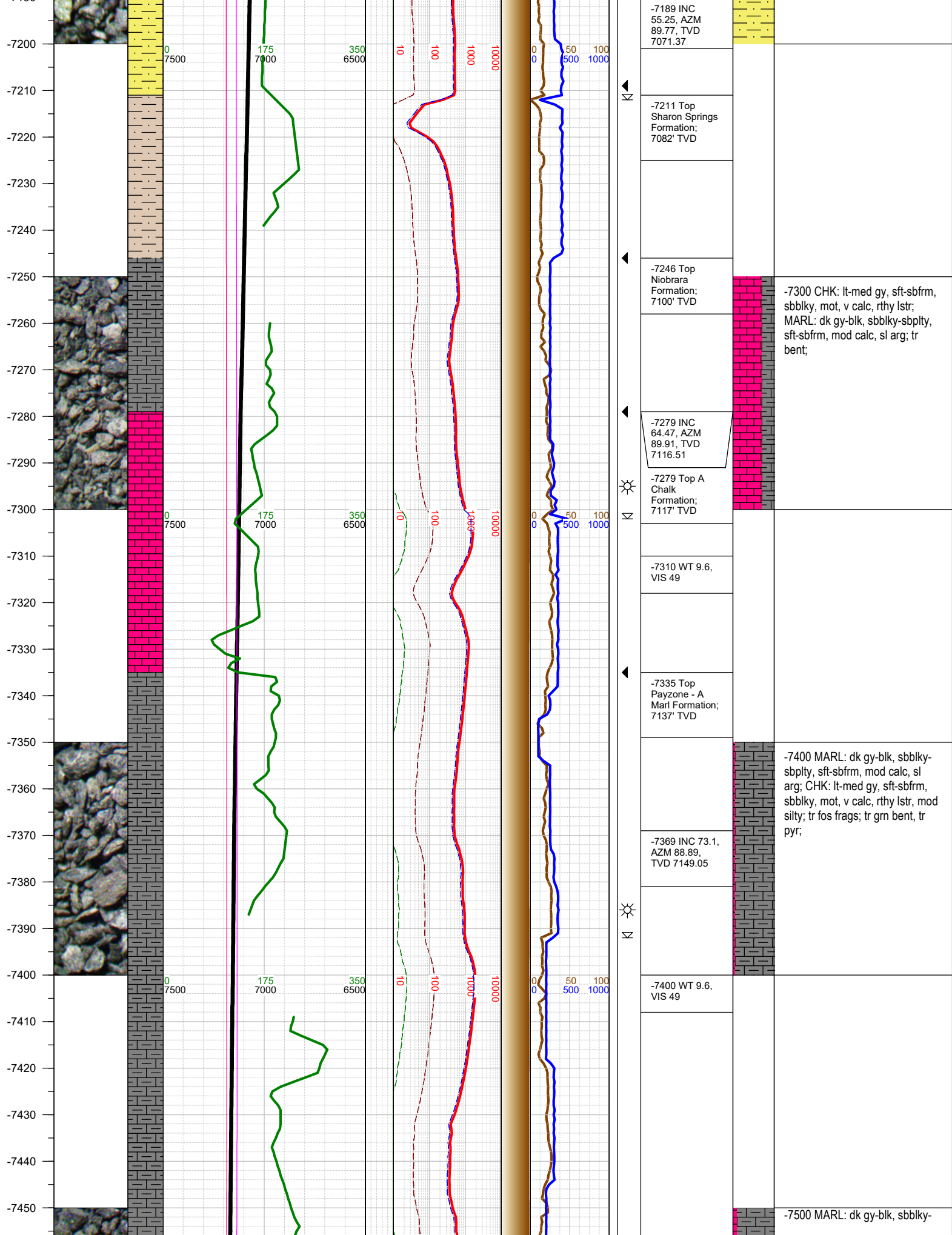

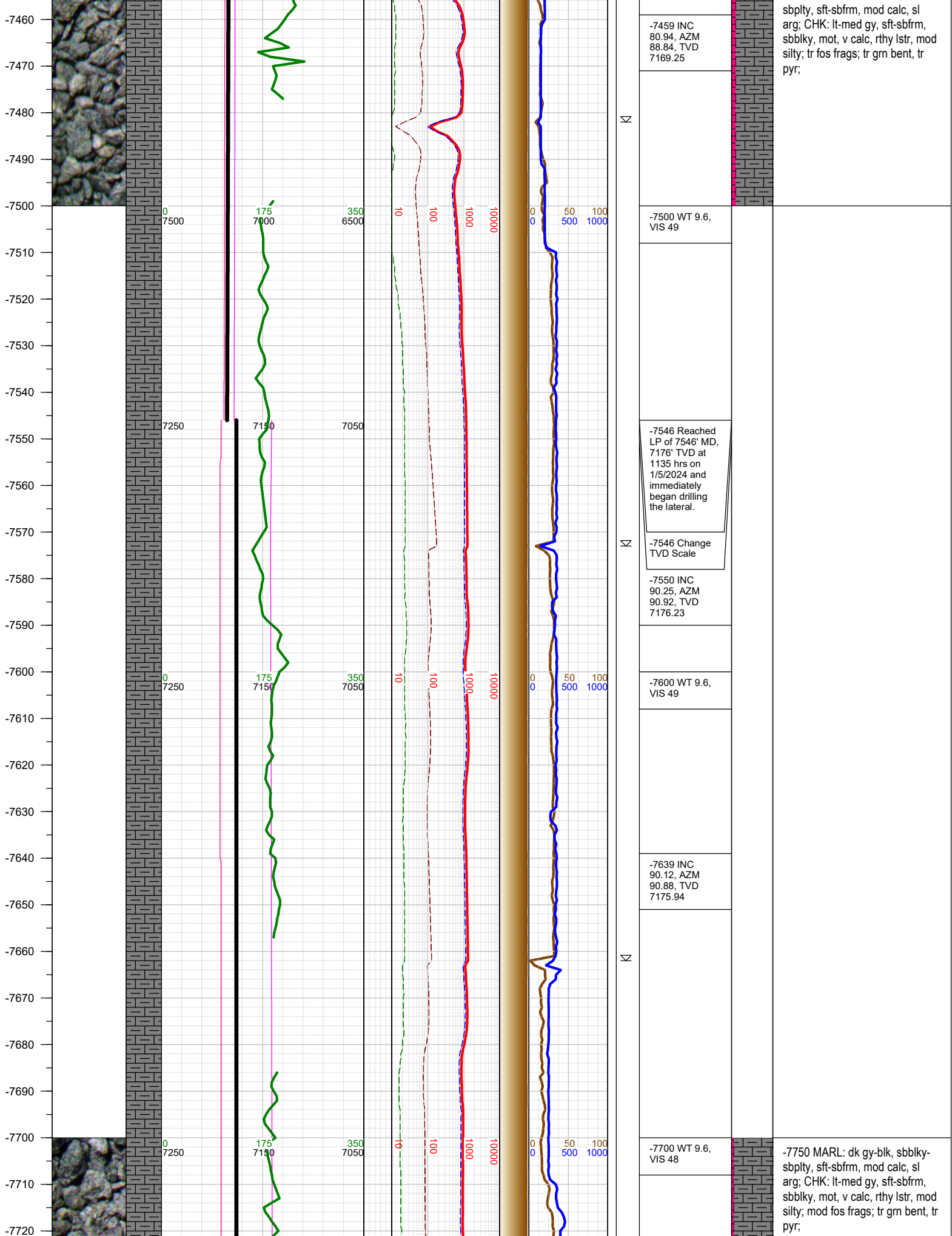



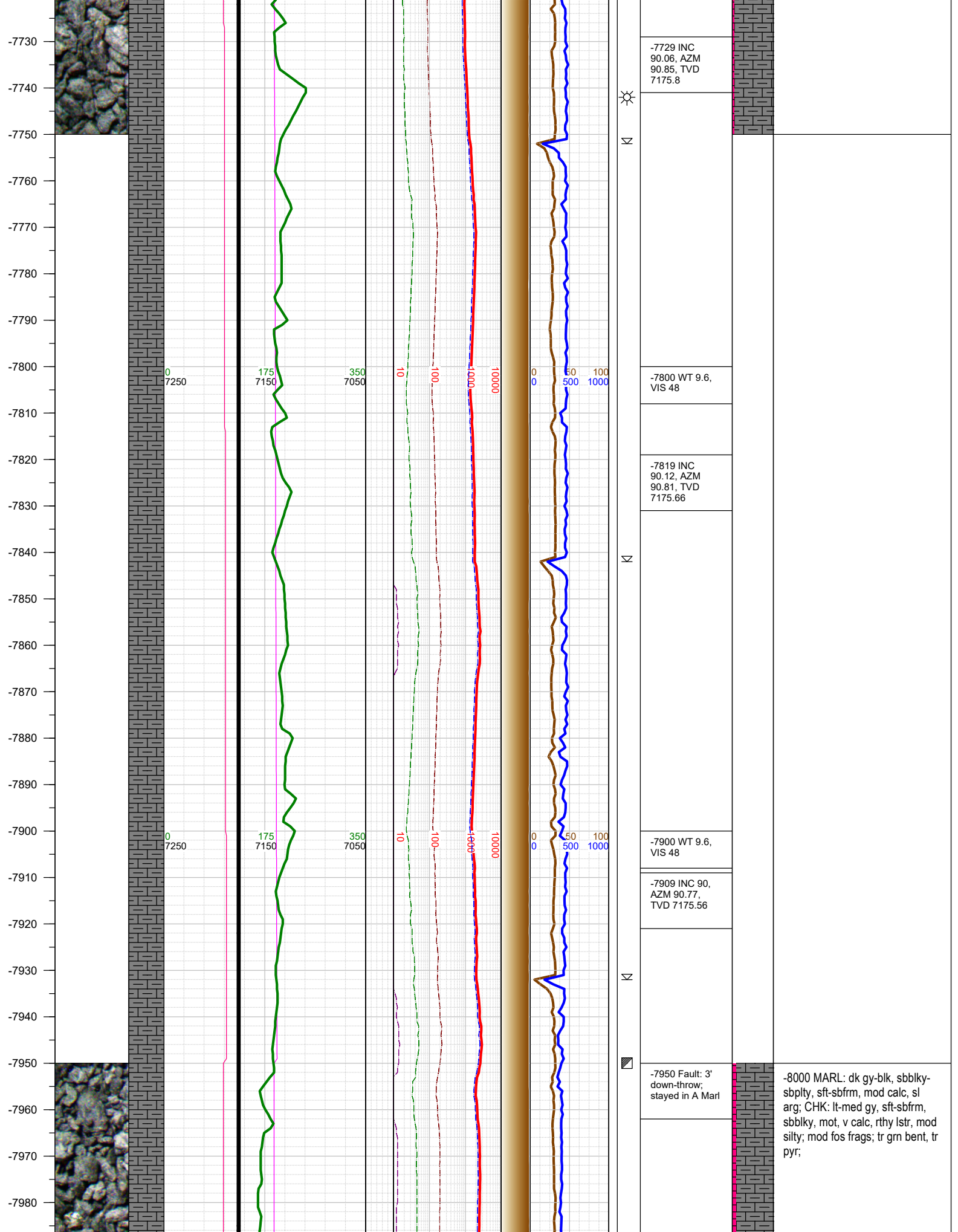



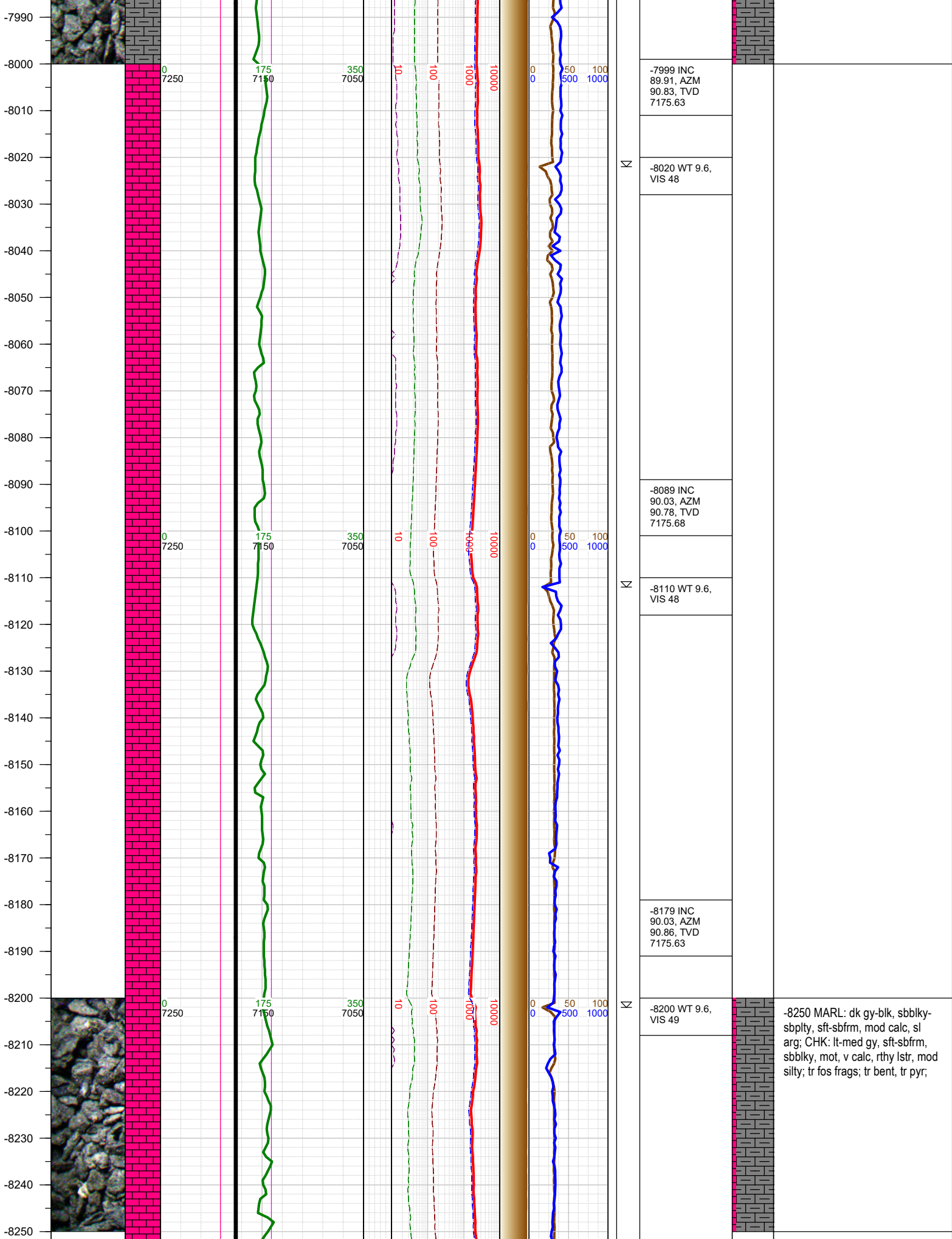

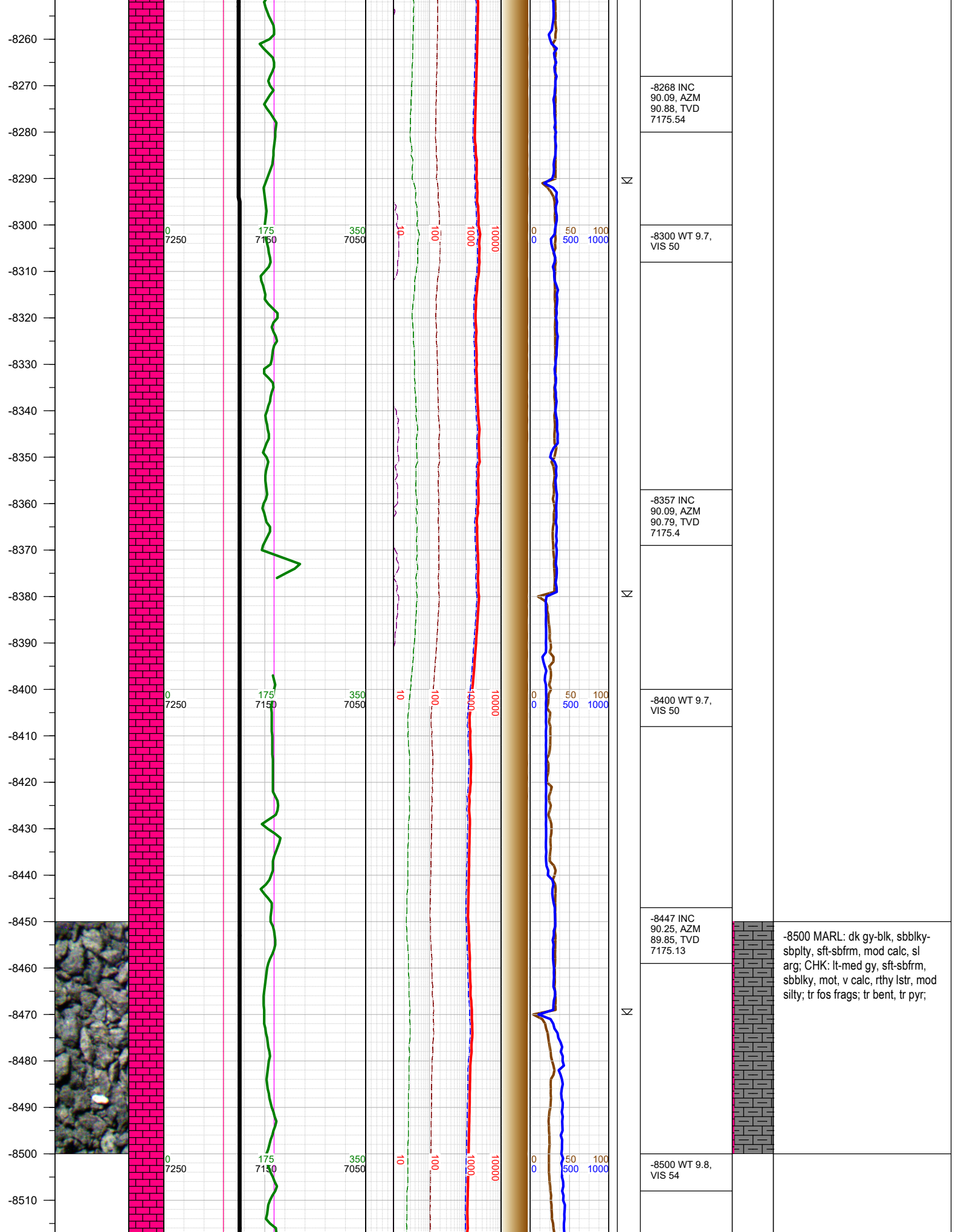

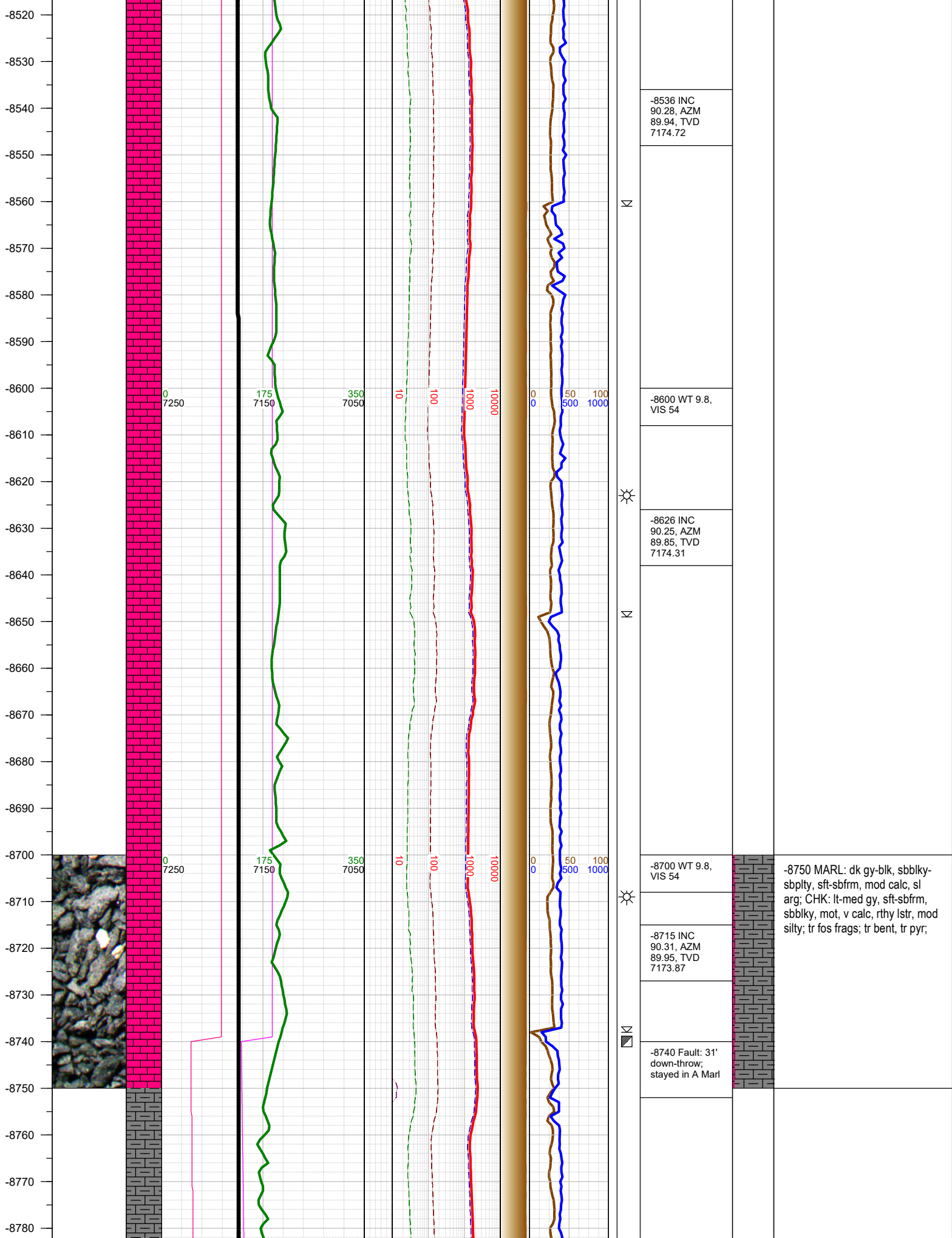



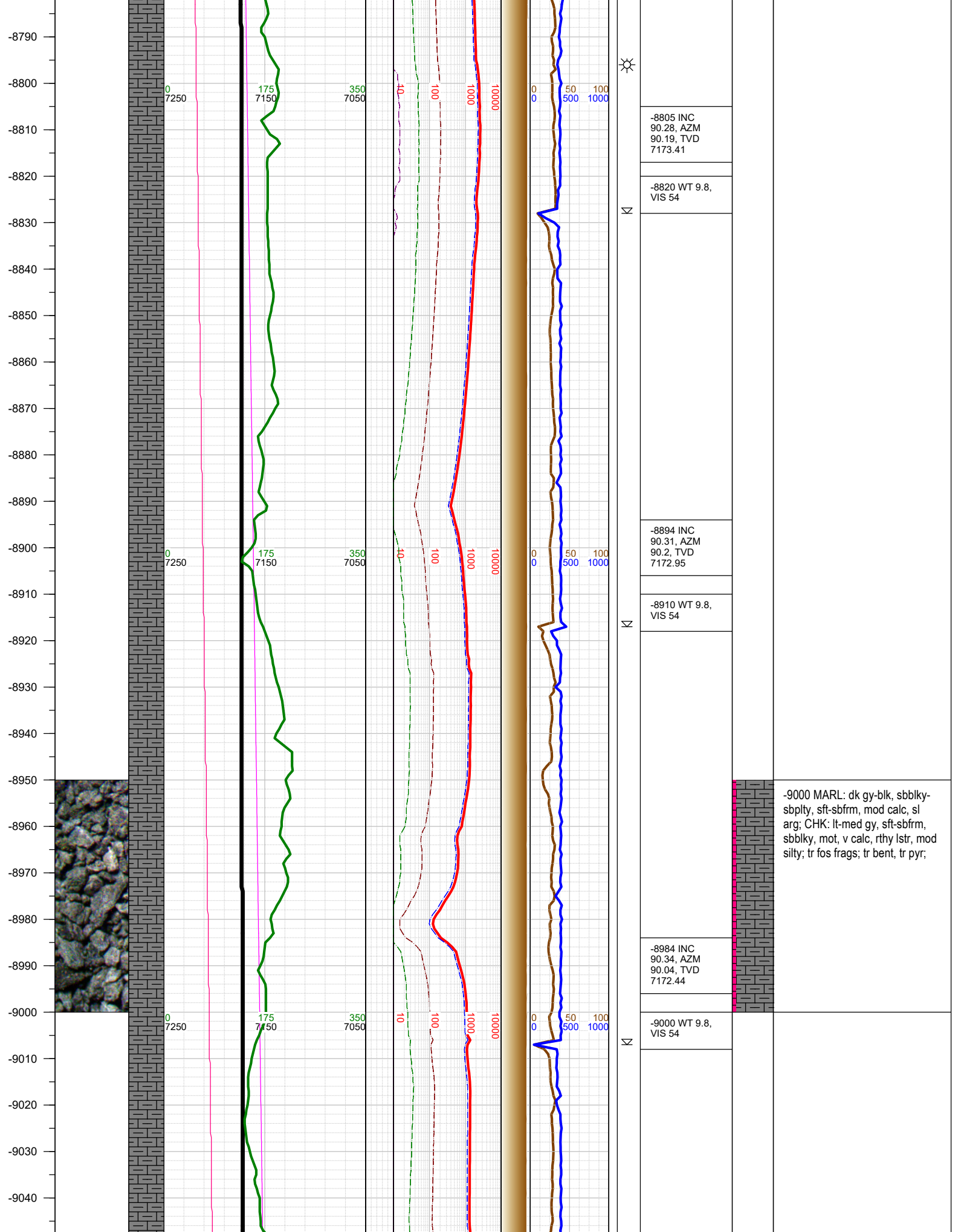



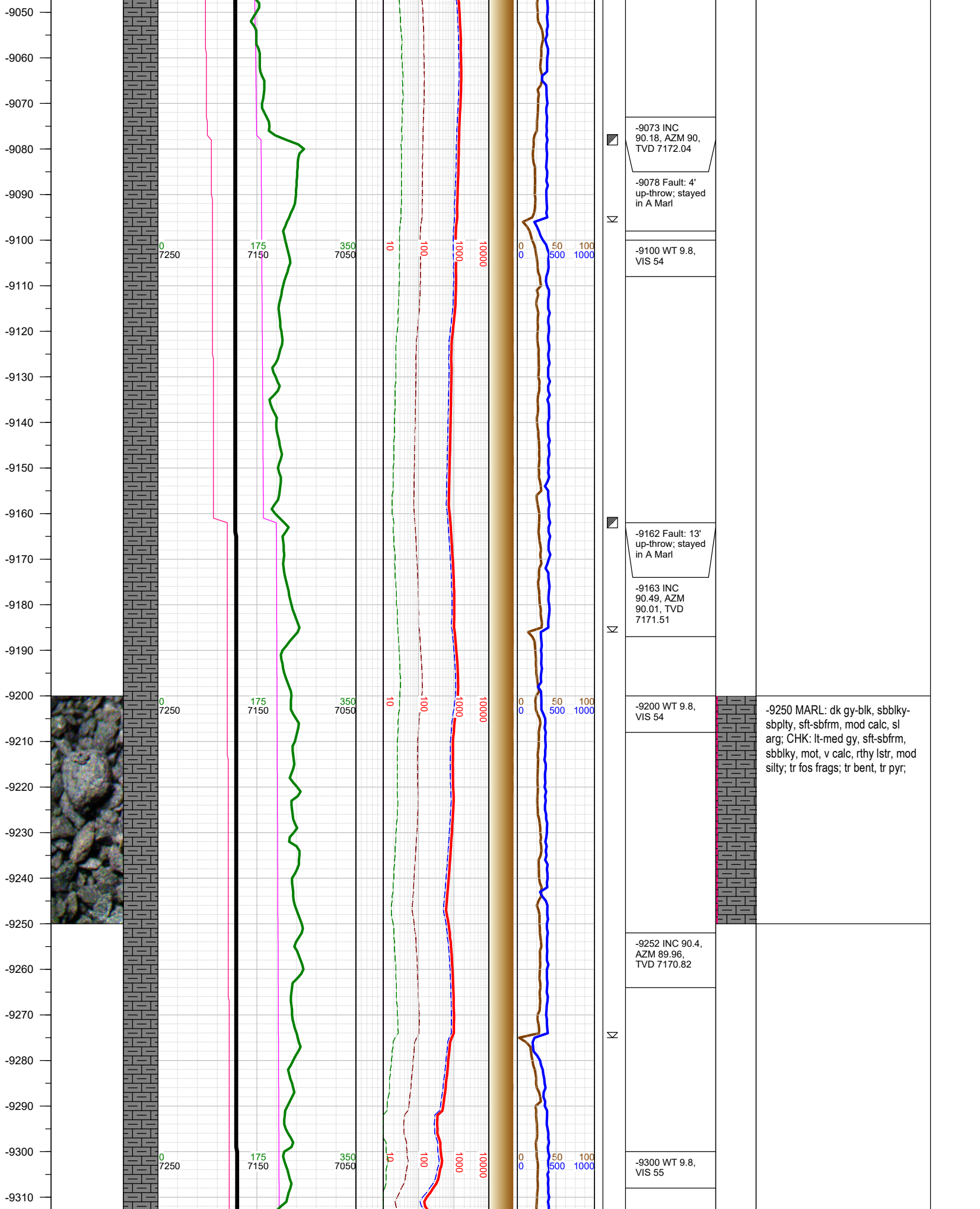

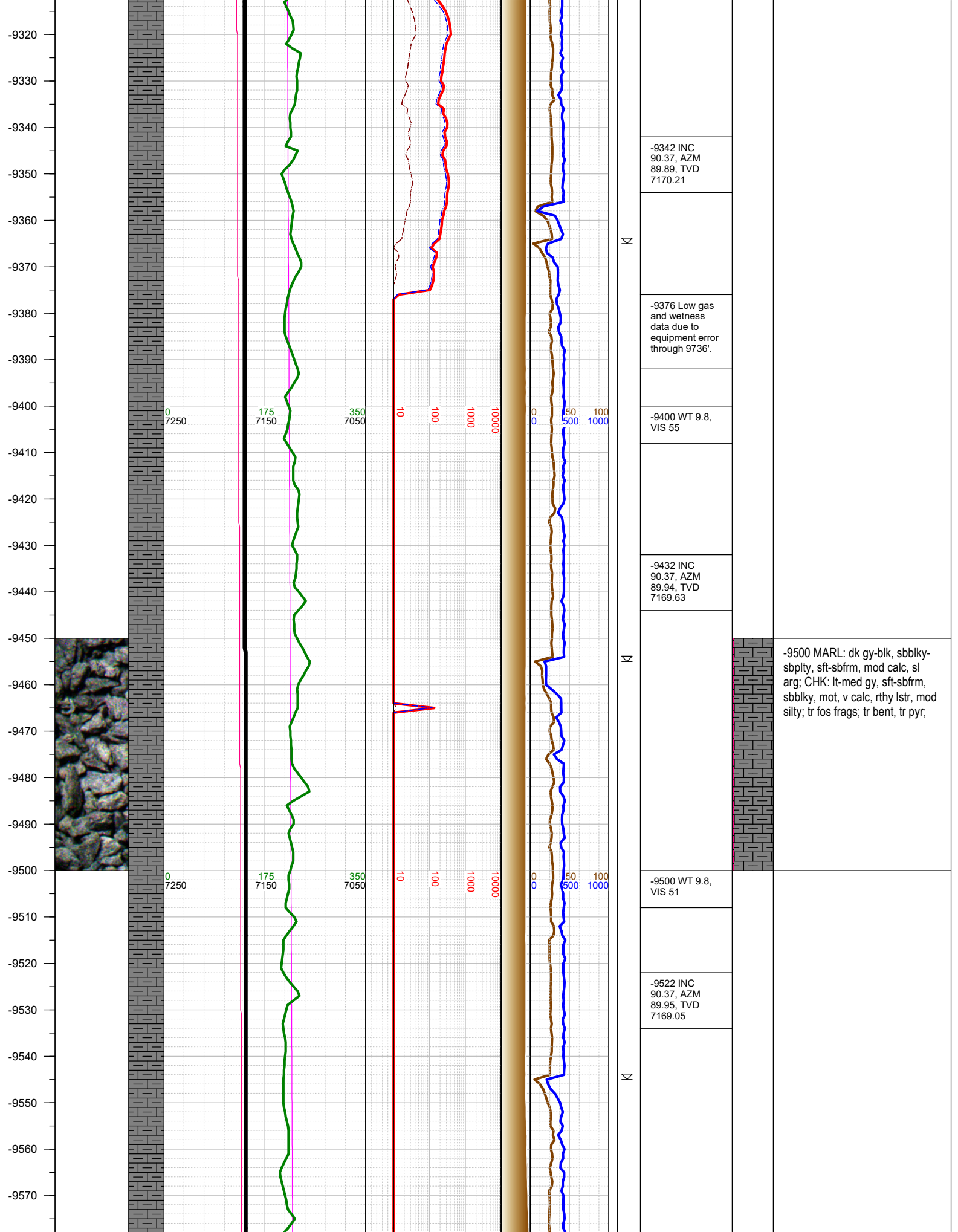

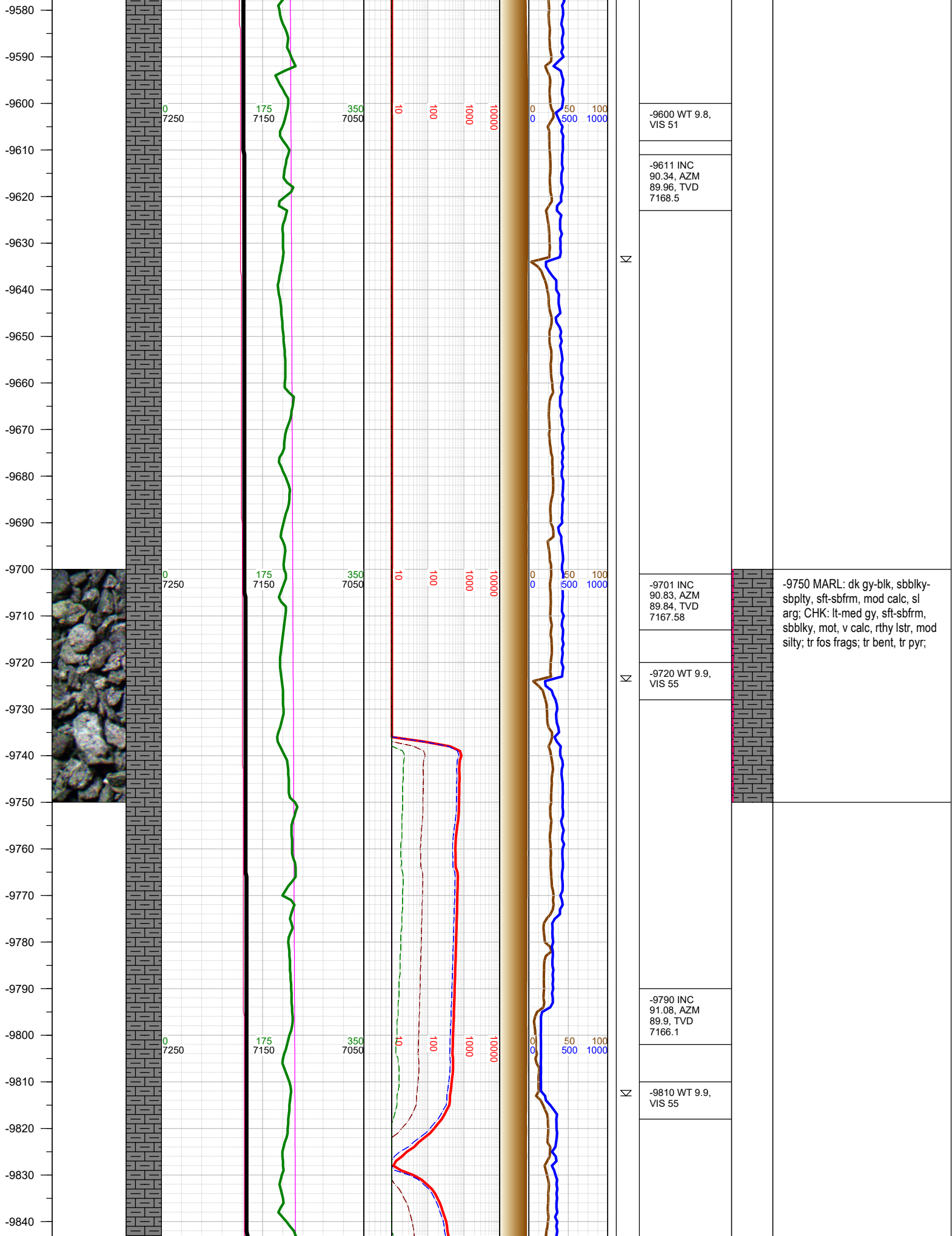



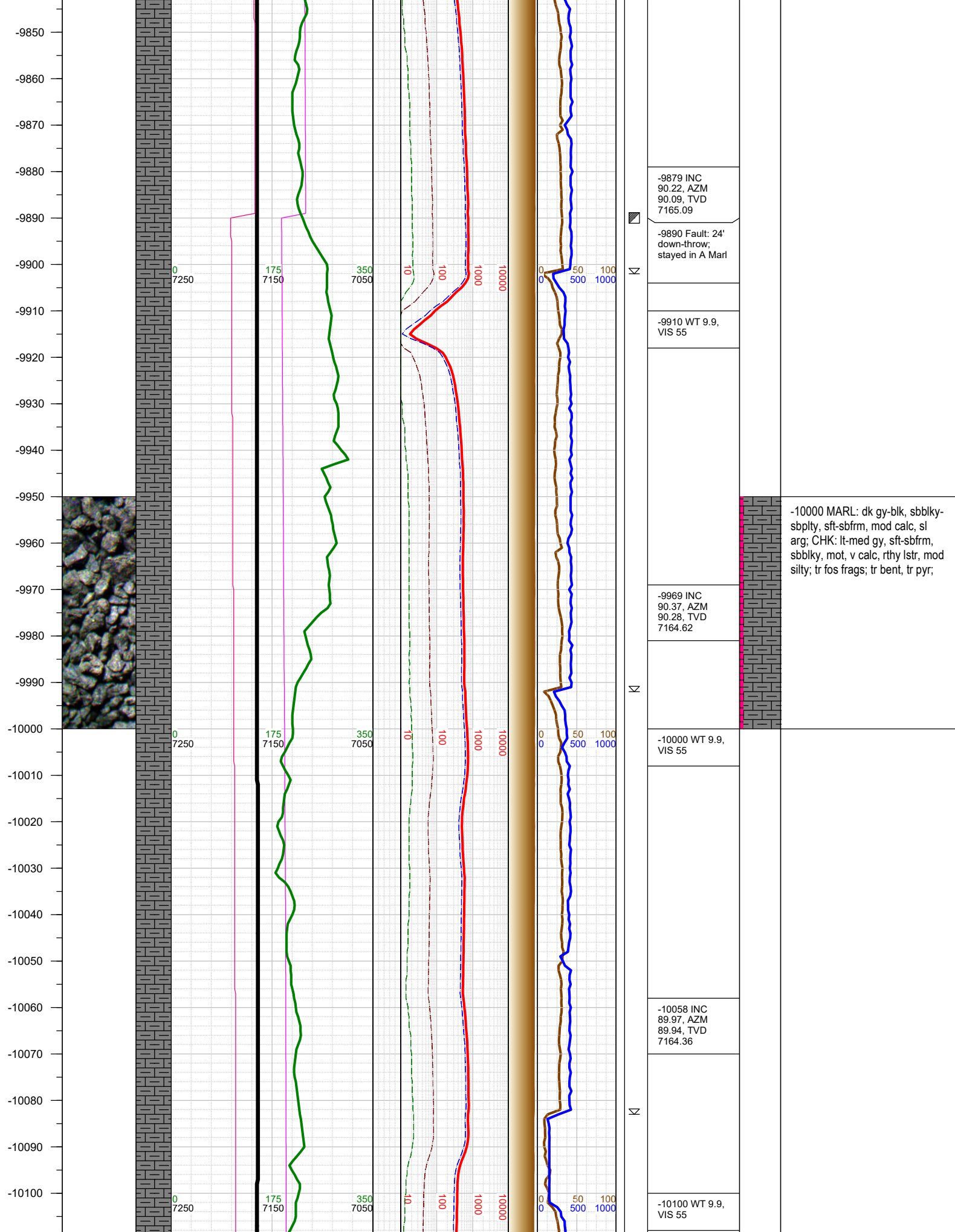



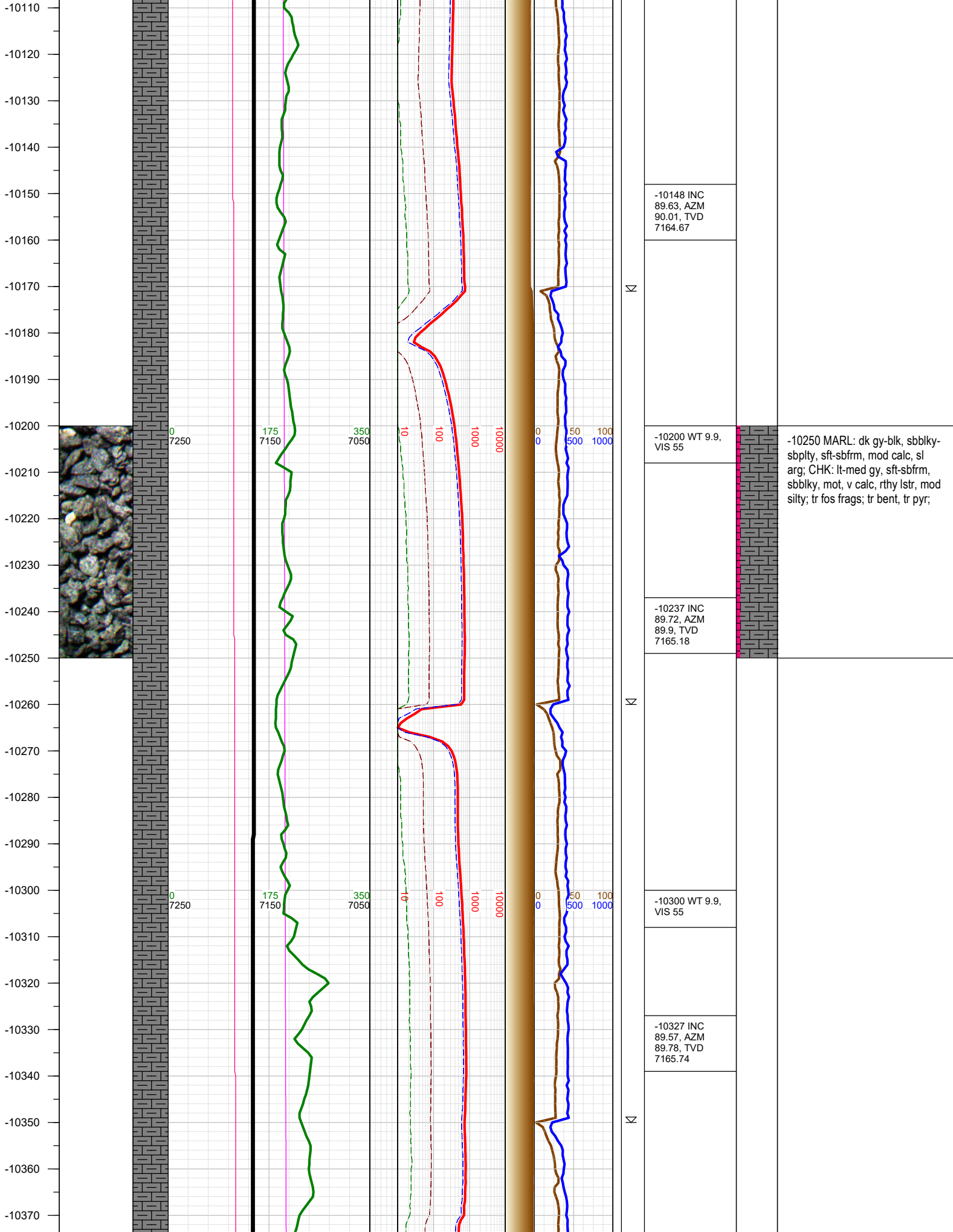

-10380  
-10390  
-10400  
-10410  
-10420  
-10430  
-10440  
-10450  
-10460  
-10470  
-10480  
-10490  
-10500  
-10510  
-10520  
-10530  
-10540  
-10550  
-10560  
-10570  
-10580  
-10590  
-10600  
-10610  
-10620  
-10630

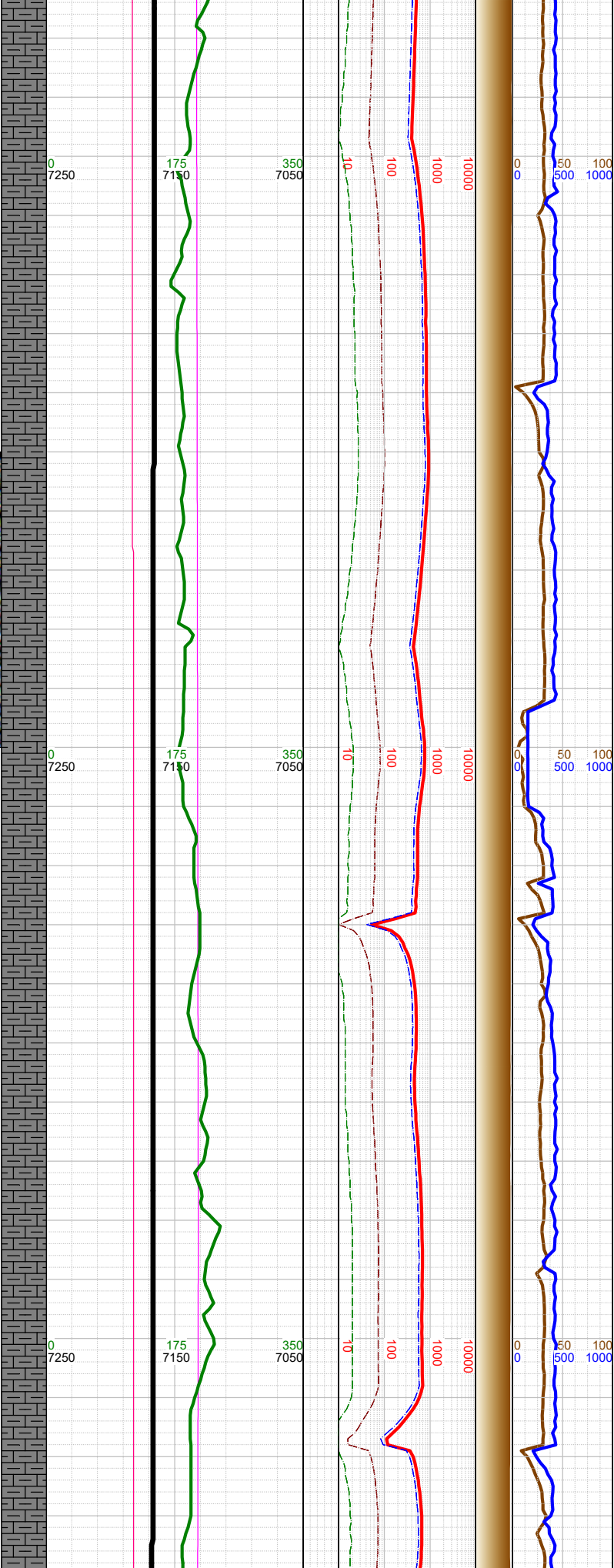
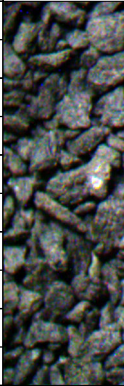

☼	-10400 WT 9.9, VIS 50
Σ	-10416 INC 89.69, AZM 89.95, TVD 7166.31
Σ	-10506 INC 89.72, AZM 89.96, TVD 7166.78
	-10520 WT 9.9, VIS 50
Σ	-10596 INC 89.66, AZM 90.68, TVD 7167.26
	-10610 WT 9.9, VIS 50

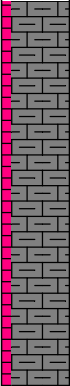

-10500 MARL: dk gy-blk, sbbkly-sbply, sft-sbfrm, mod calc, sl arg; CHK: lt-med gy, sft-sbfrm, sbbkly, mot, v calc, rthy lstr, mod silty; tr fos frags; tr bent, tr pyr;

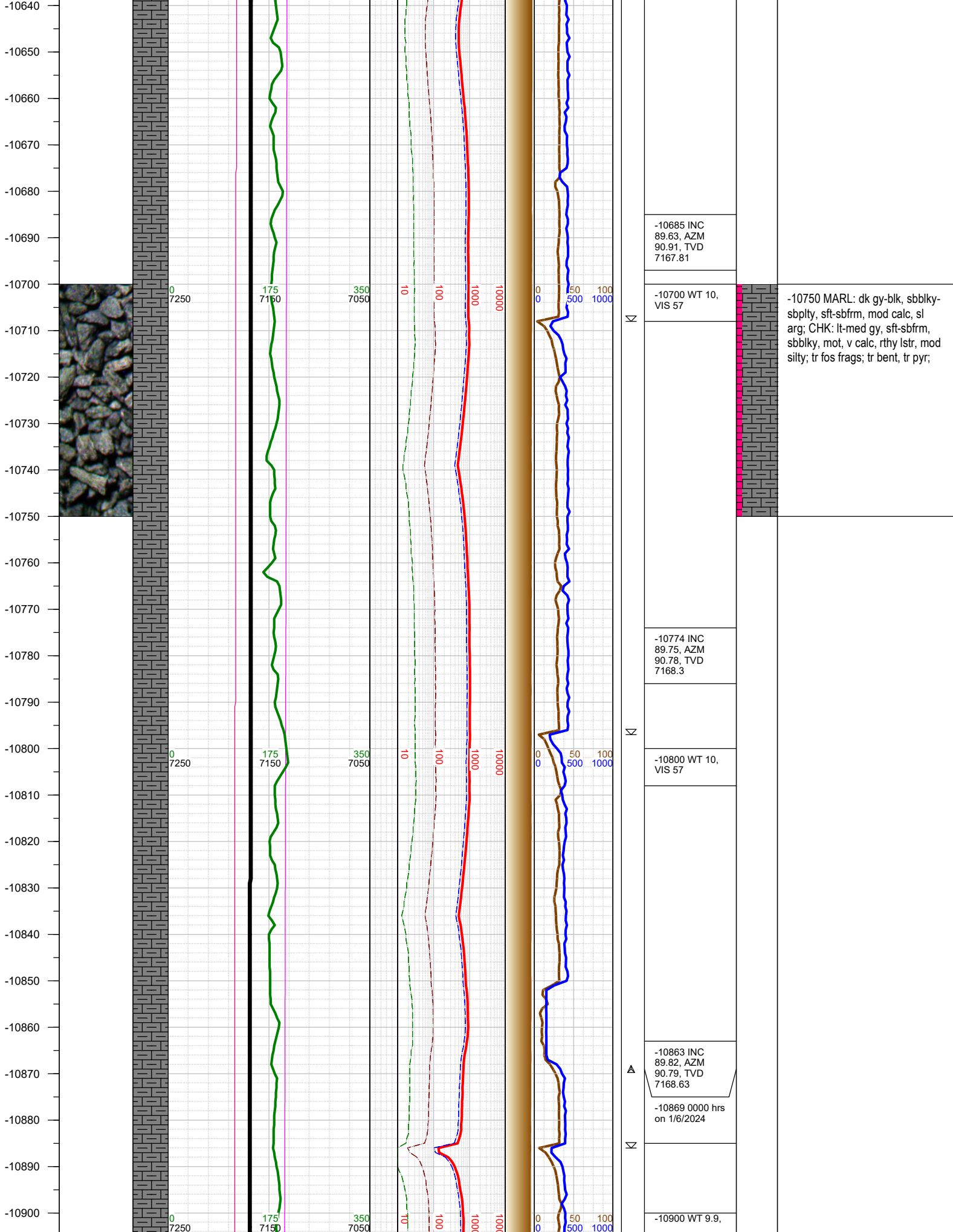



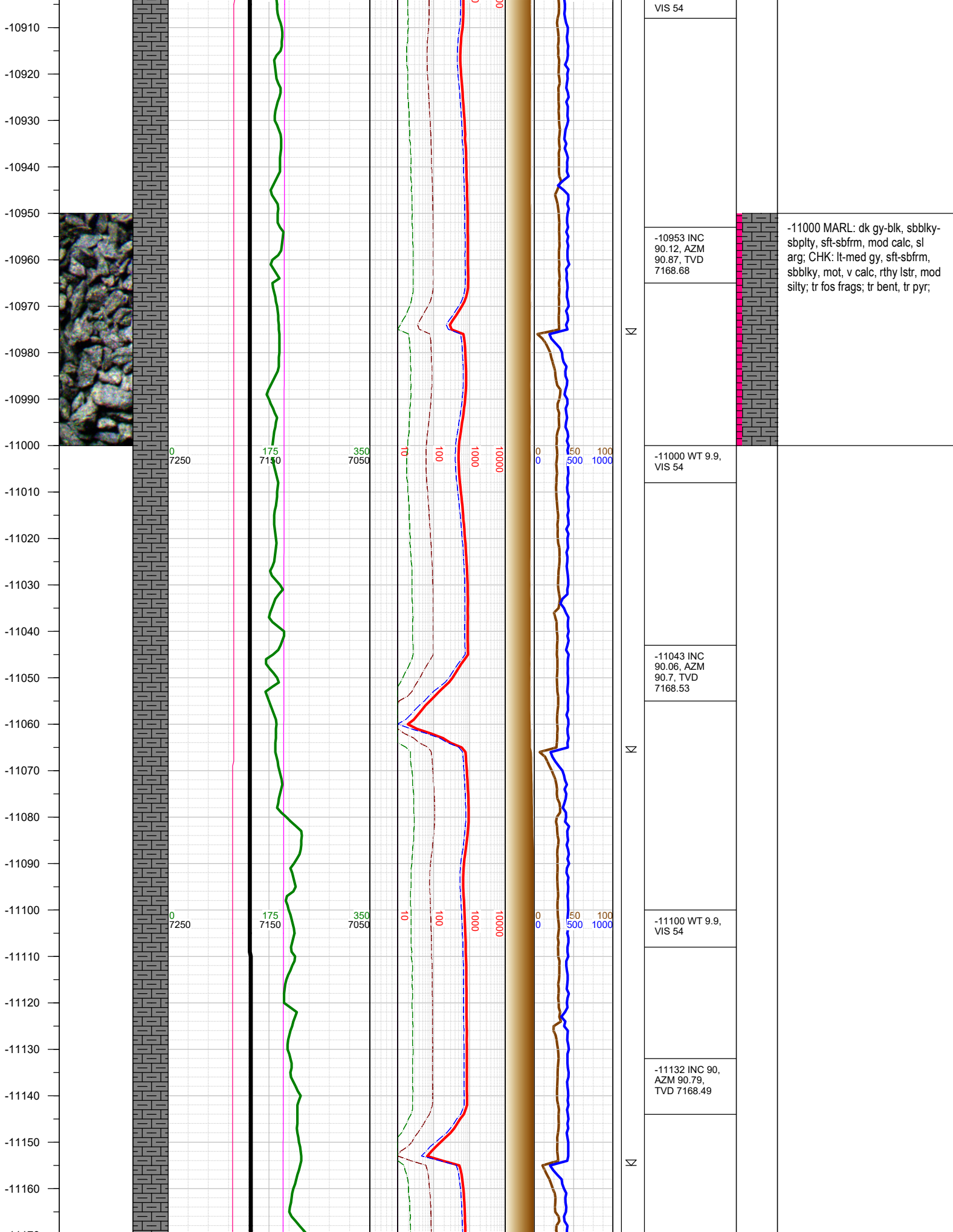



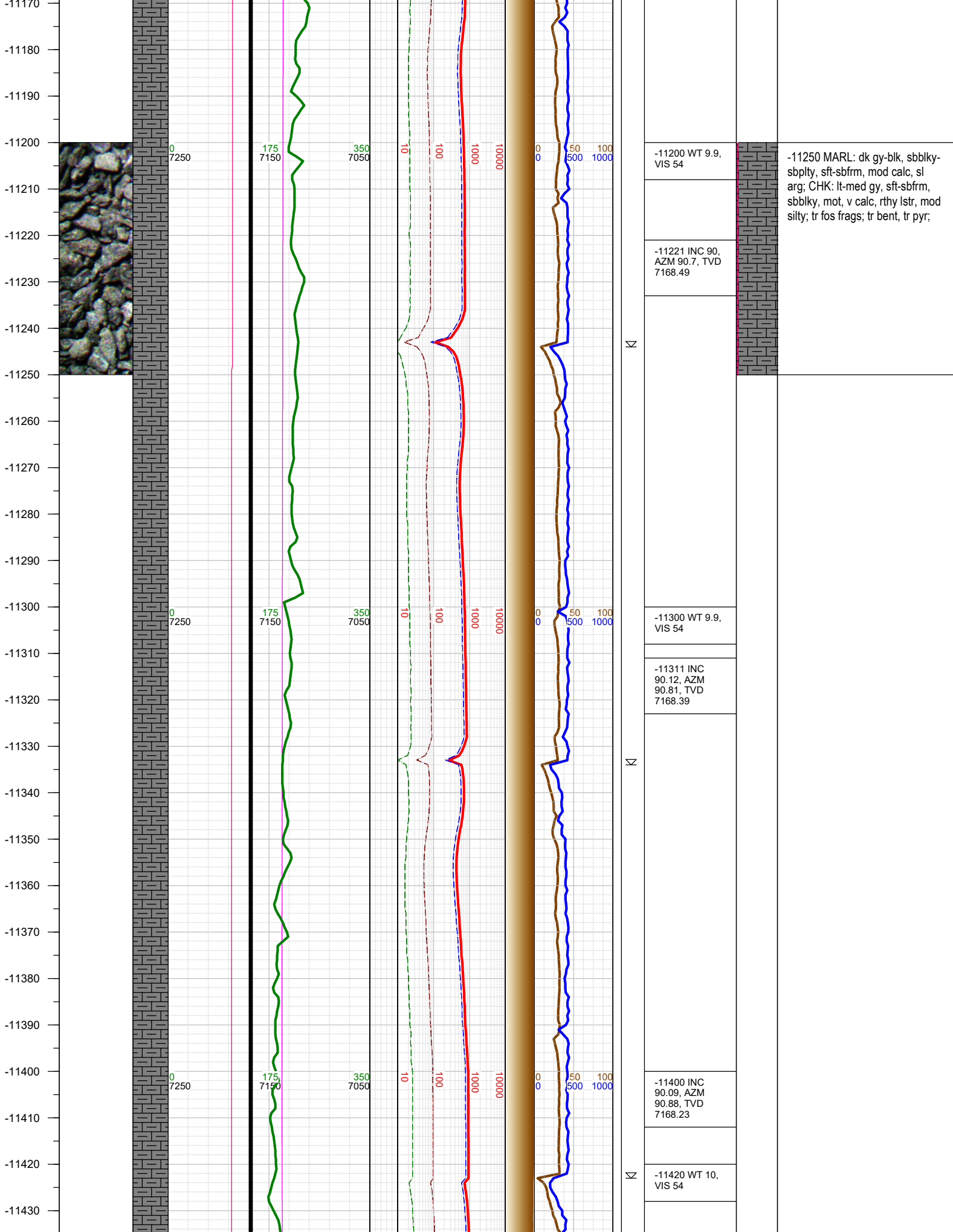

-11440  
-11450  
-11460  
-11470  
-11480  
-11490  
-11500  
-11510  
-11520  
-11530  
-11540  
-11550  
-11560  
-11570  
-11580  
-11590  
-11600  
-11610  
-11620  
-11630  
-11640  
-11650  
-11660  
-11670  
-11680  
-11690  
-11700

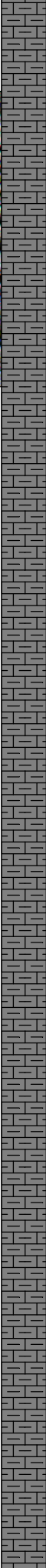
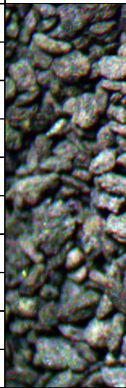

0  
7250

175  
7150

350  
7050

10  
100

1000

10000

0  
0

50  
500

100  
1000

Σ

Σ

Σ

-11490 INC  
90.03, AZM  
90.61, TVD  
7168.14

-11510 WT 10,  
VIS 54

-11579 INC  
90.03, AZM  
90.78, TVD  
7168.09

-11600 WT 10,  
VIS 54

-11668 INC  
90.09, AZM  
90.8, TVD 7168

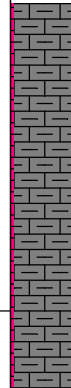

-11500 MARL: dk gy-blk, sbbkly-  
sbplty, sft-sbfrm, mod calc, sl  
arg; CHK: lt-med gy, sft-sbfrm,  
sbbkly, mot, v calc, rthy lstr, mod  
silty; tr fos frags; tr bent, tr pyr;

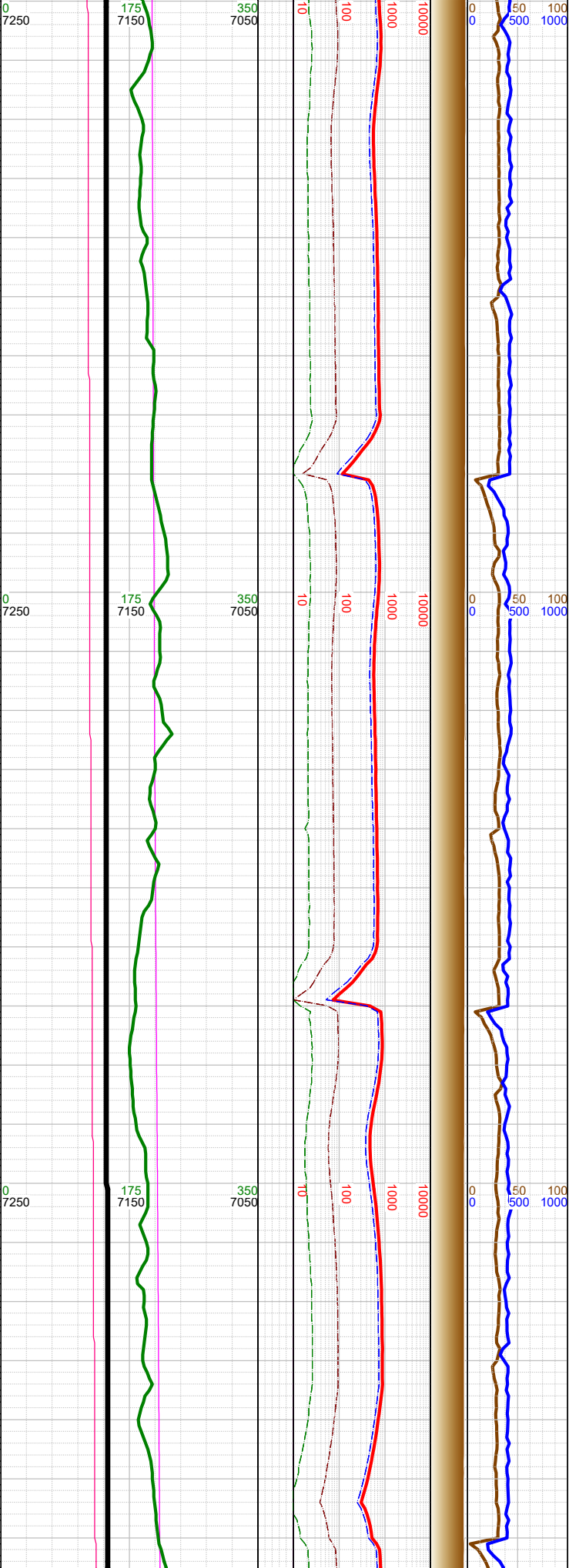
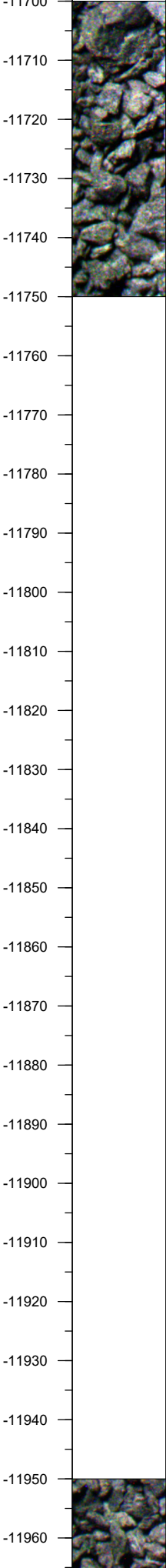

Σ	-11700 WT 10, VIS 54	
Σ	-11758 INC 90.15, AZM 90.9, TVD 7167.81	
Σ	-11800 WT 10, VIS 54	
Σ	-11848 INC 90.12, AZM 90.74, TVD 7167.6	
Σ	-11900 WT 10, VIS 54	
Σ	-11938 INC 90.09, AZM 90.88, TVD 7167.43	

-11750 MARL: dk gy-blk, sbblky-sbplty, sft-sbfrm, mod calc, sl arg; CHK: lt-med gy, sft-sbfrm, sbblky, mot, v calc, rthy lstr, mod silty; tr fos frags; tr bent, tr pyr;	
-12000 MARL: dk gy-blk, sbblky-sbplty, sft-sbfrm, mod calc, sl arg; CHK: lt-med gy, sft-sbfrm, sbblky, mot, v calc, rthy lstr, mod	



-11970  
-11980  
-11990  
-12000  
-12010  
-12020  
-12030  
-12040  
-12050  
-12060  
-12070  
-12080  
-12090  
-12100  
-12110  
-12120  
-12130  
-12140  
-12150  
-12160  
-12170  
-12180  
-12190  
-12200  
-12210  
-12220  
-12230

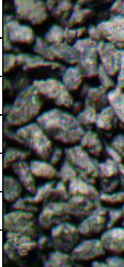

0  
7250

175  
7150

350  
7050

10

100

1000

10000

0

50

100

-12000 WT 10,  
VIS 54

-12028 INC  
90.12, AZM  
90.66, TVD  
7167.27

N

☀

-12100 WT 10,  
VIS 54

-12117 INC  
90.15, AZM  
90.69, TVD  
7167.06

N

-12207 INC  
90.22, AZM  
90.92, TVD  
7166.77

-12220 WT 10,  
VIS 56

N

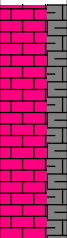
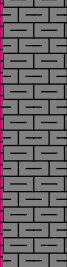

silty; tr fos frags; tr bent, tr pyr;

-12250 CHK: lt-med gy, sft-sbfrm, sbbly, mot, v calc, rthy lstr; MARL: dk gy-blk, sbbly-sbply, sft-sbfrm, mod calc, sl arg; tr bent;

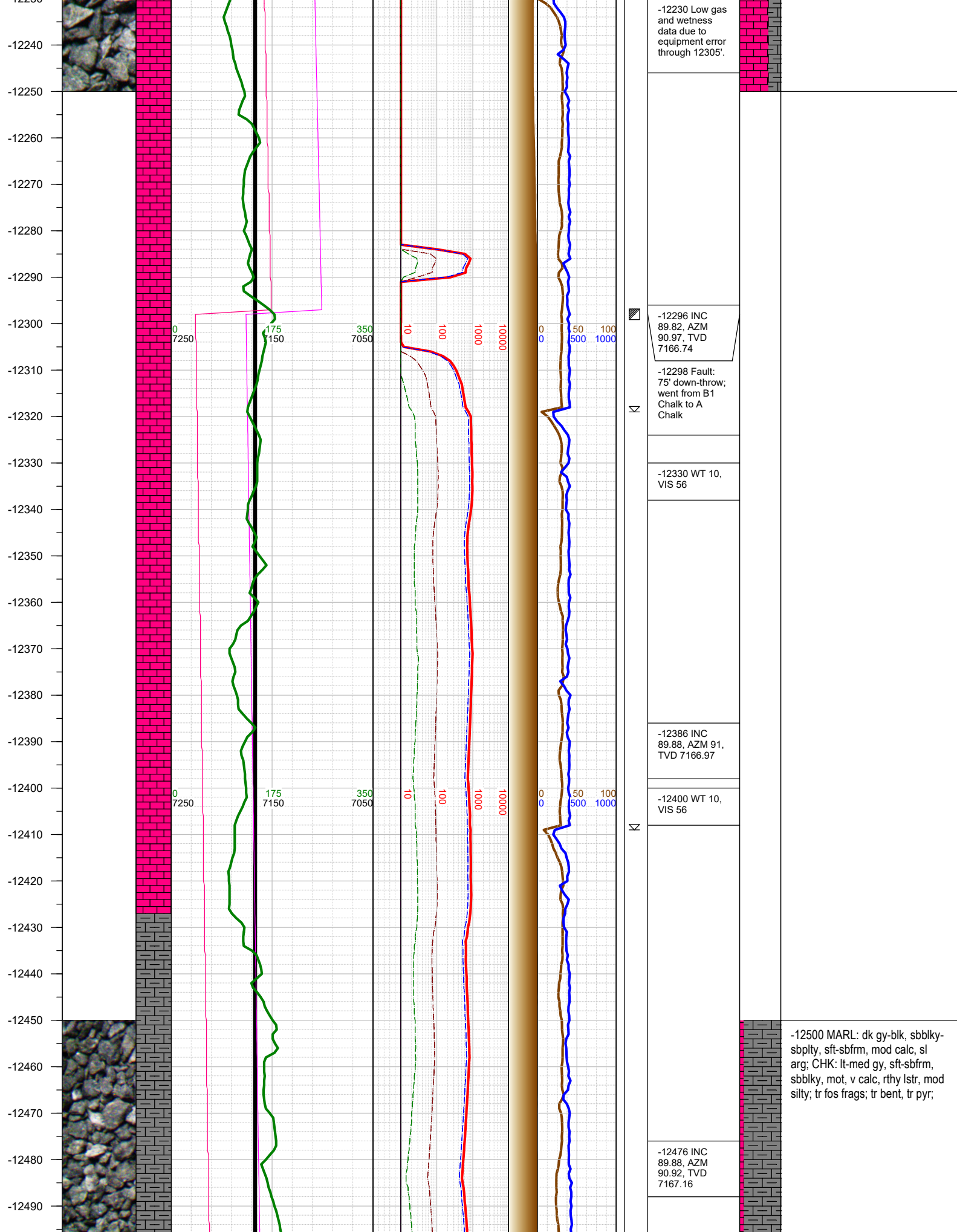

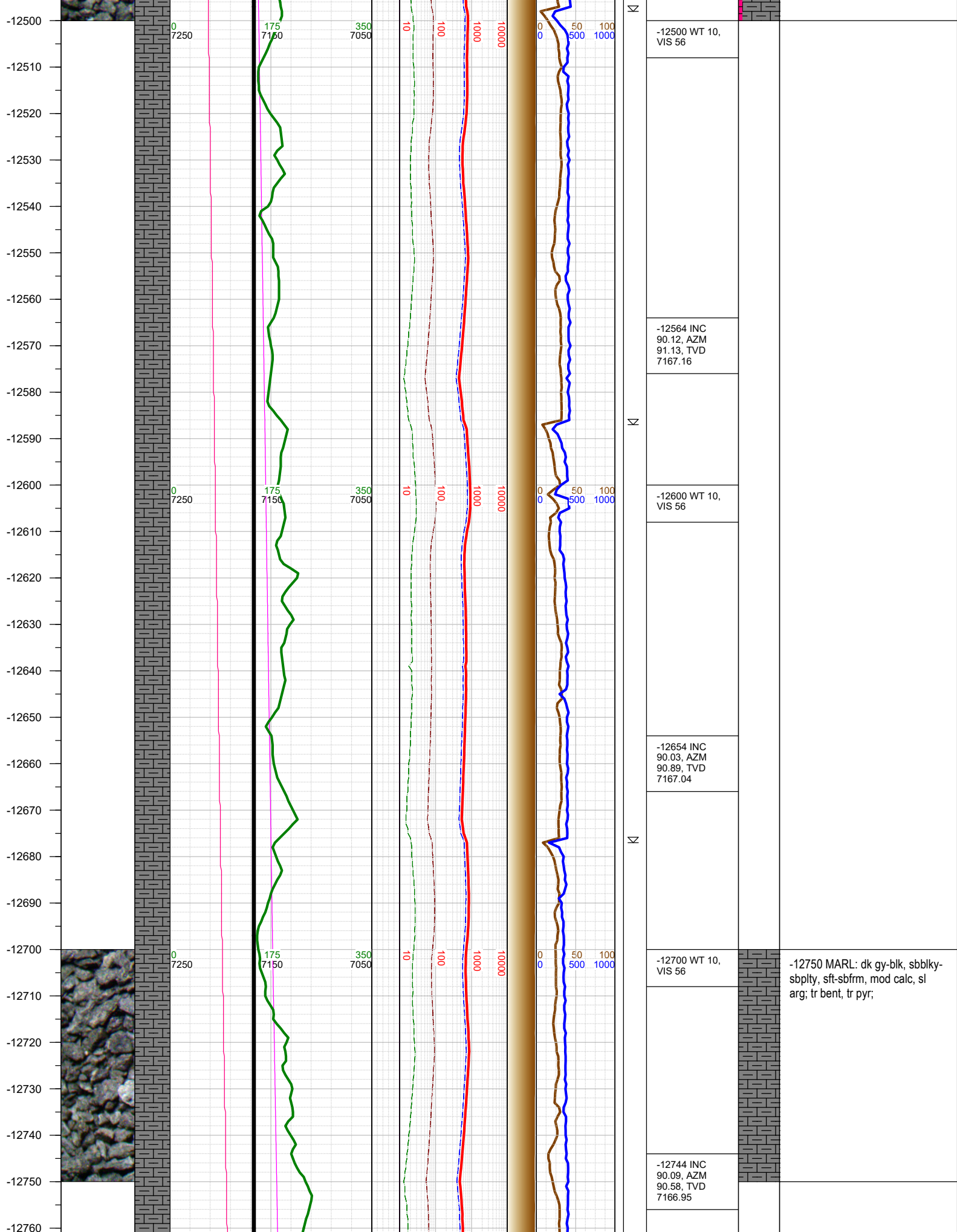



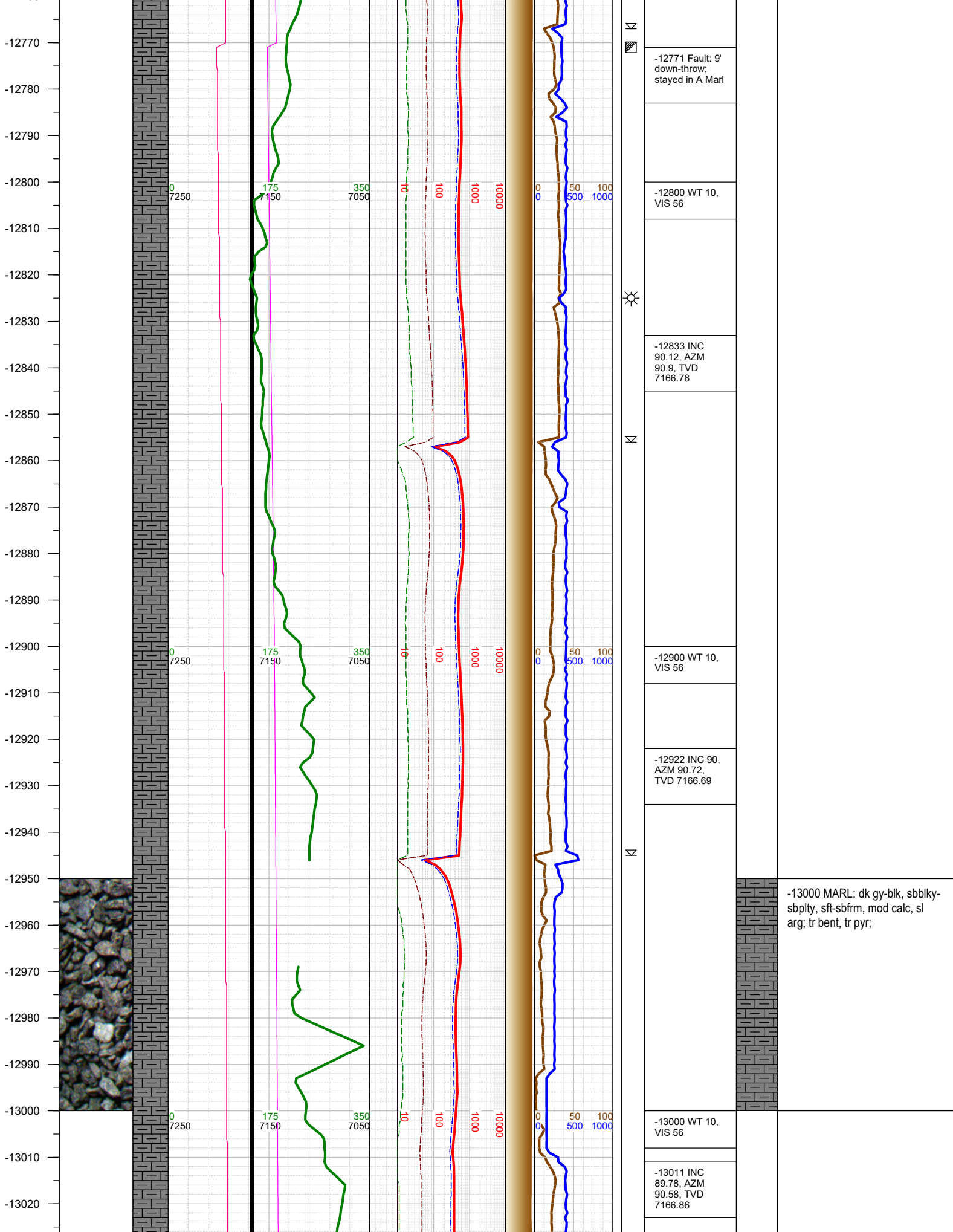

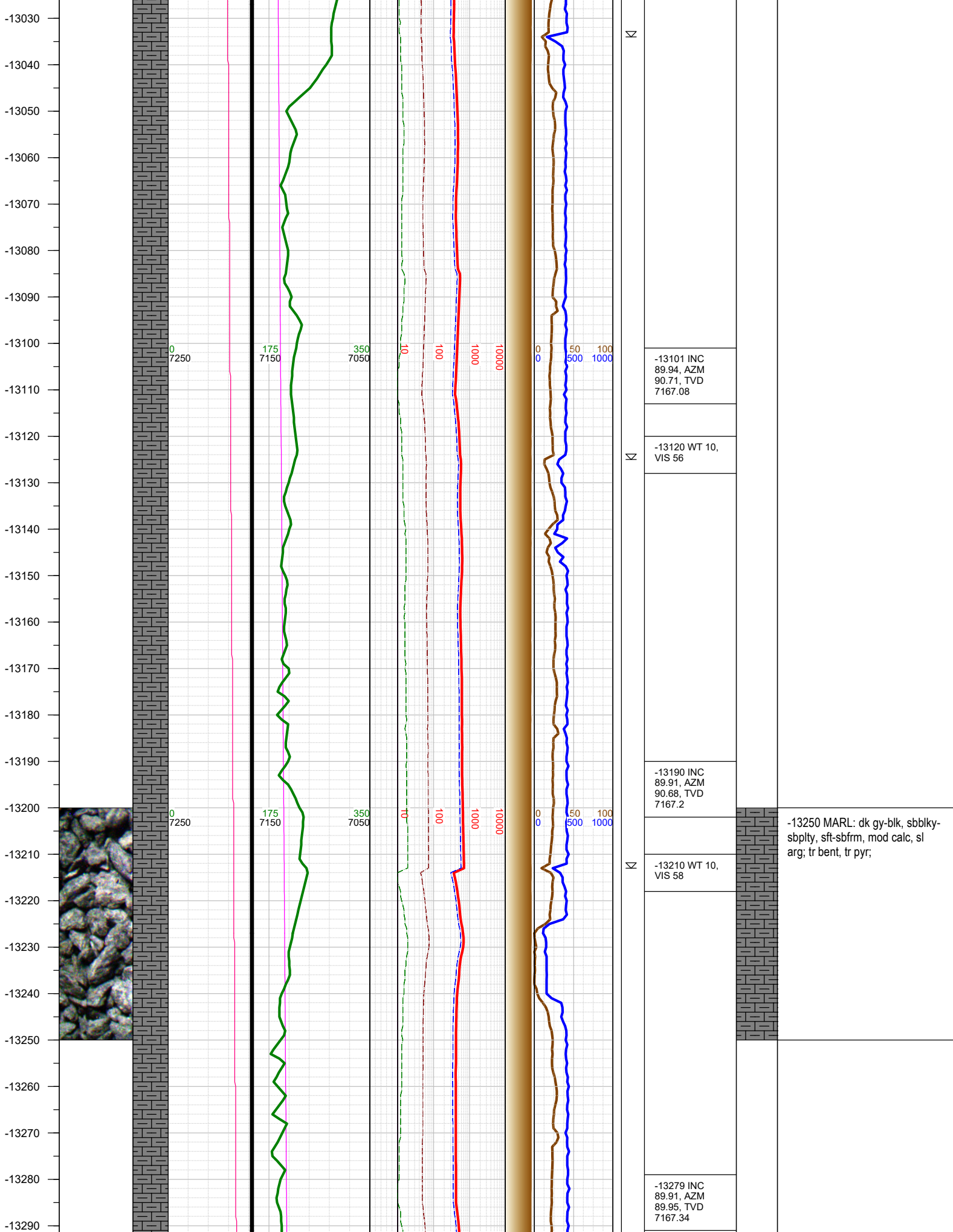

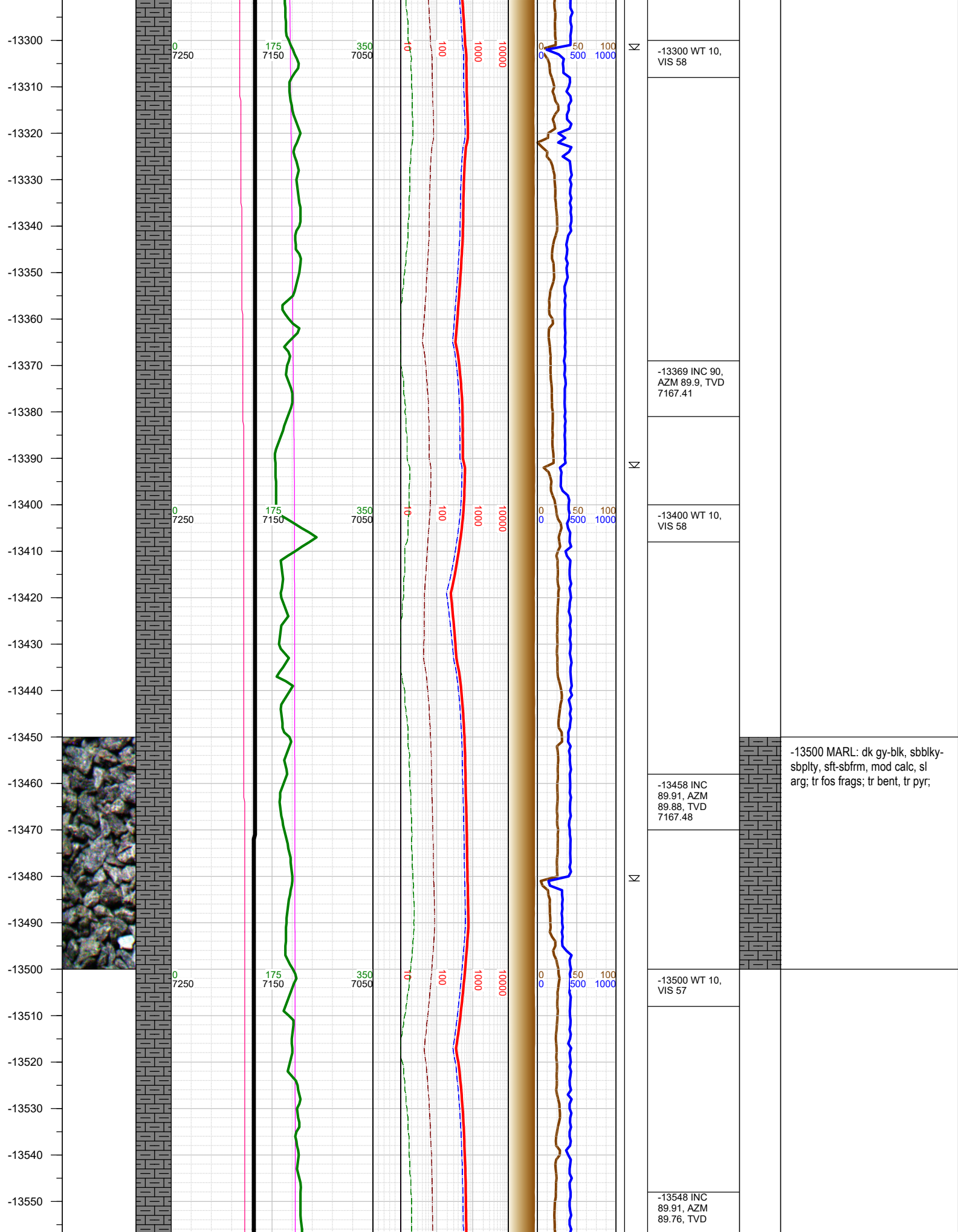



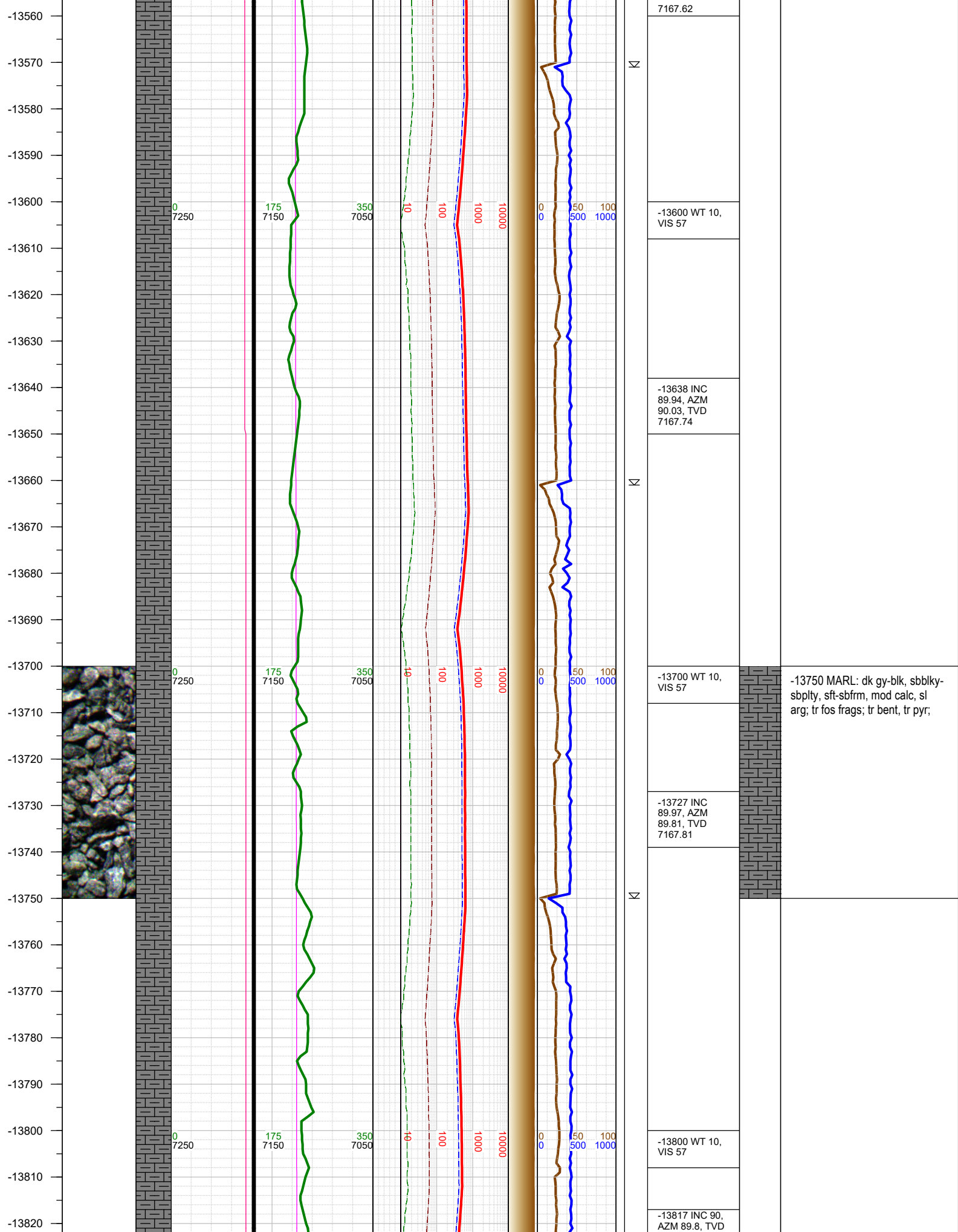

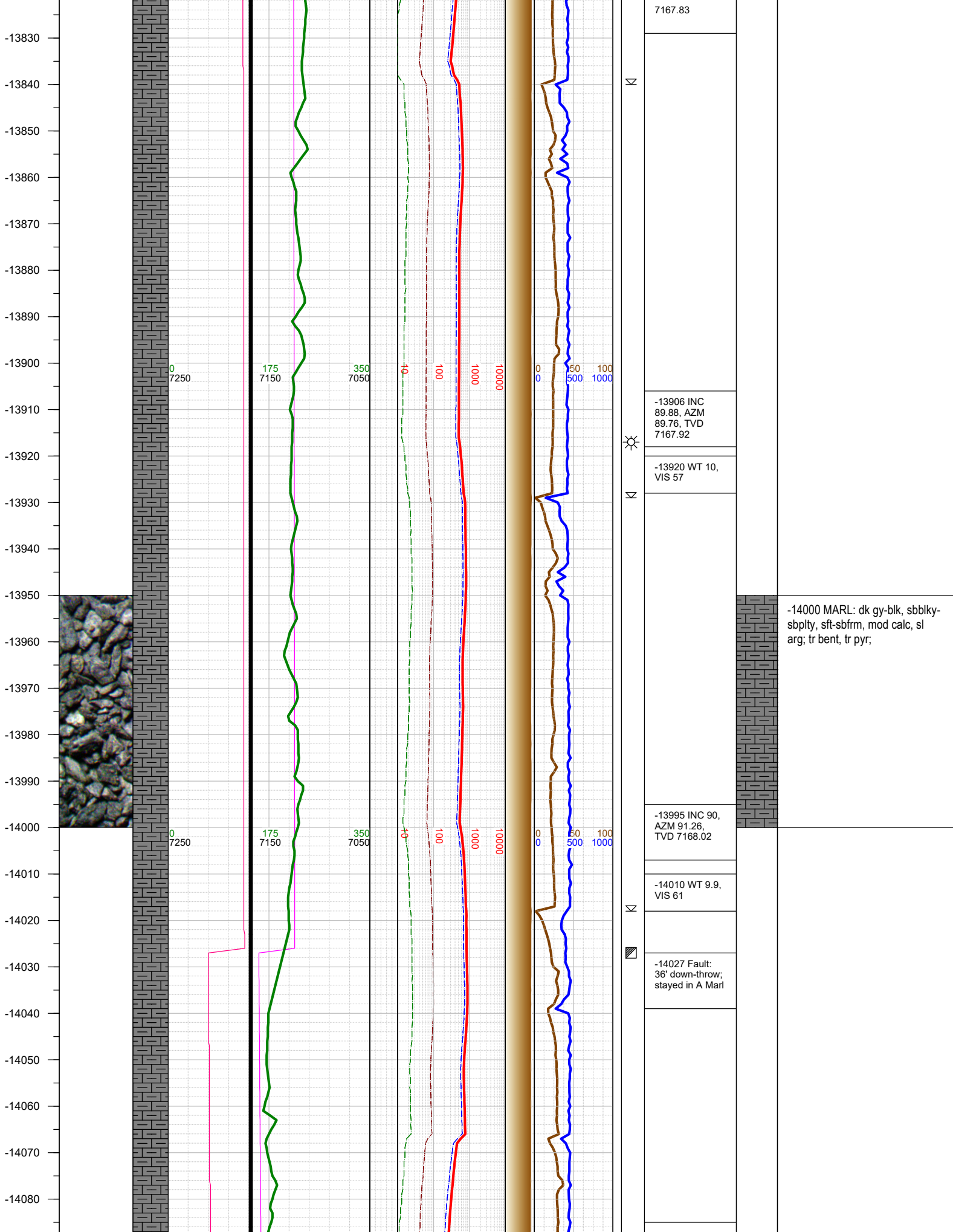

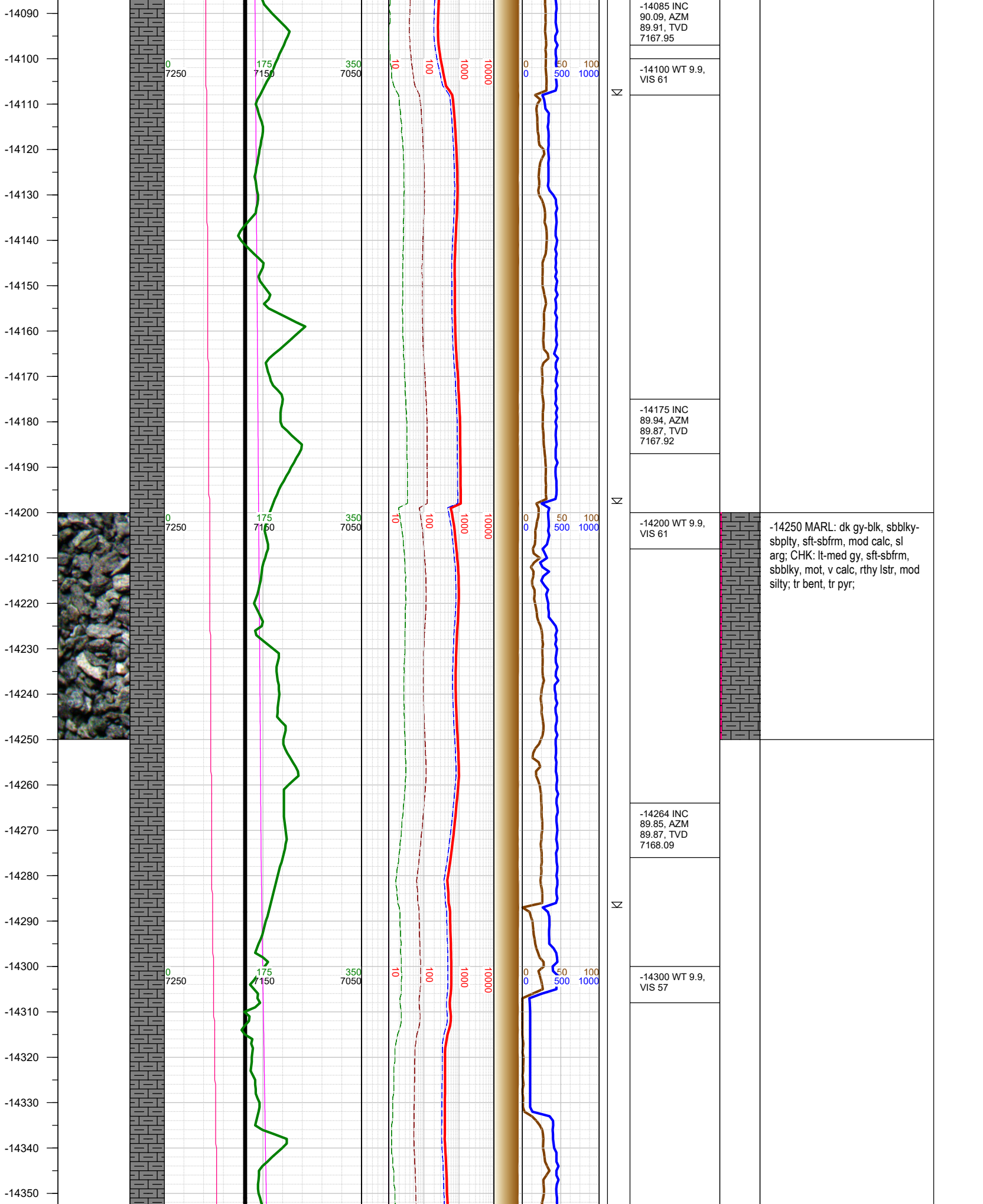



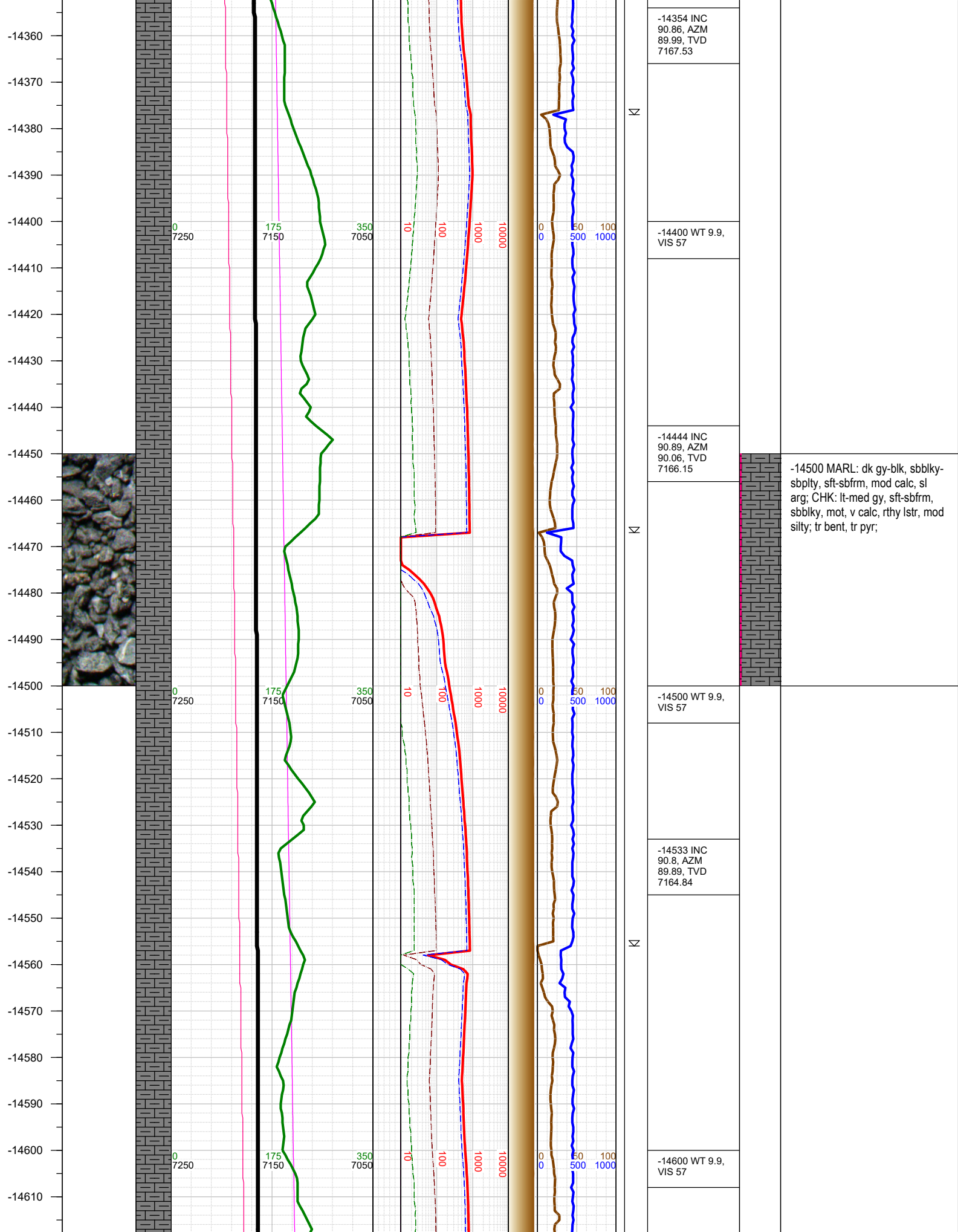

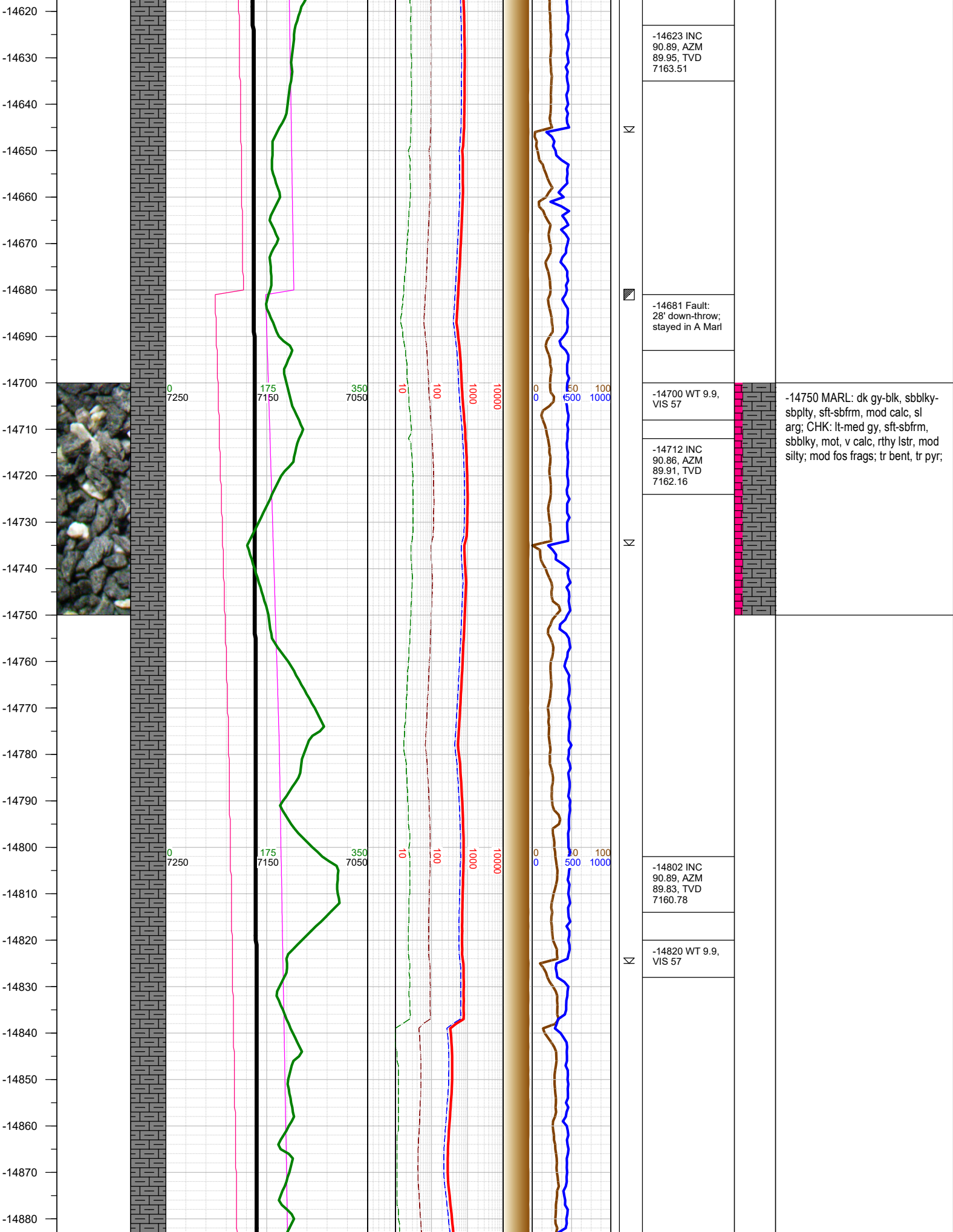

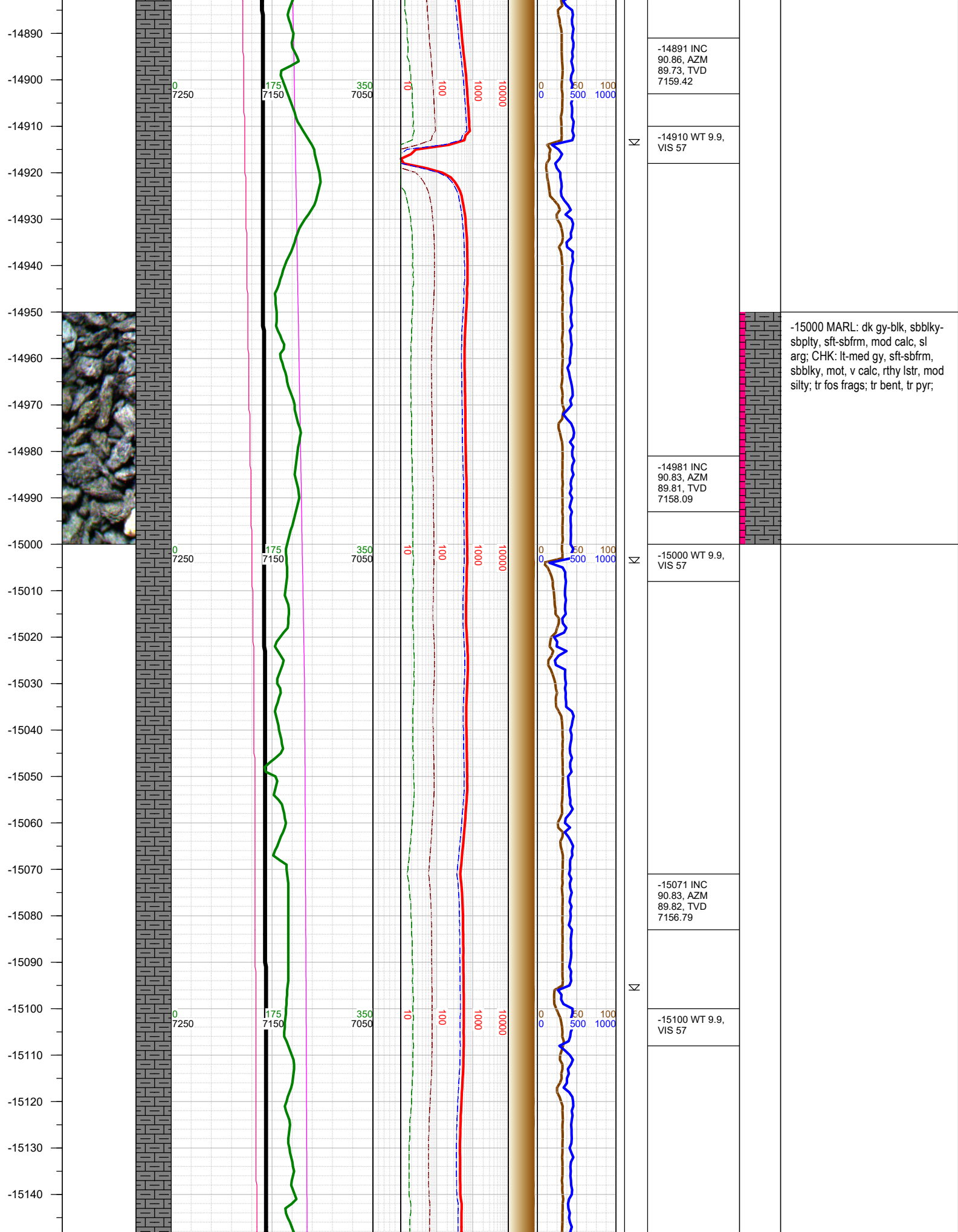



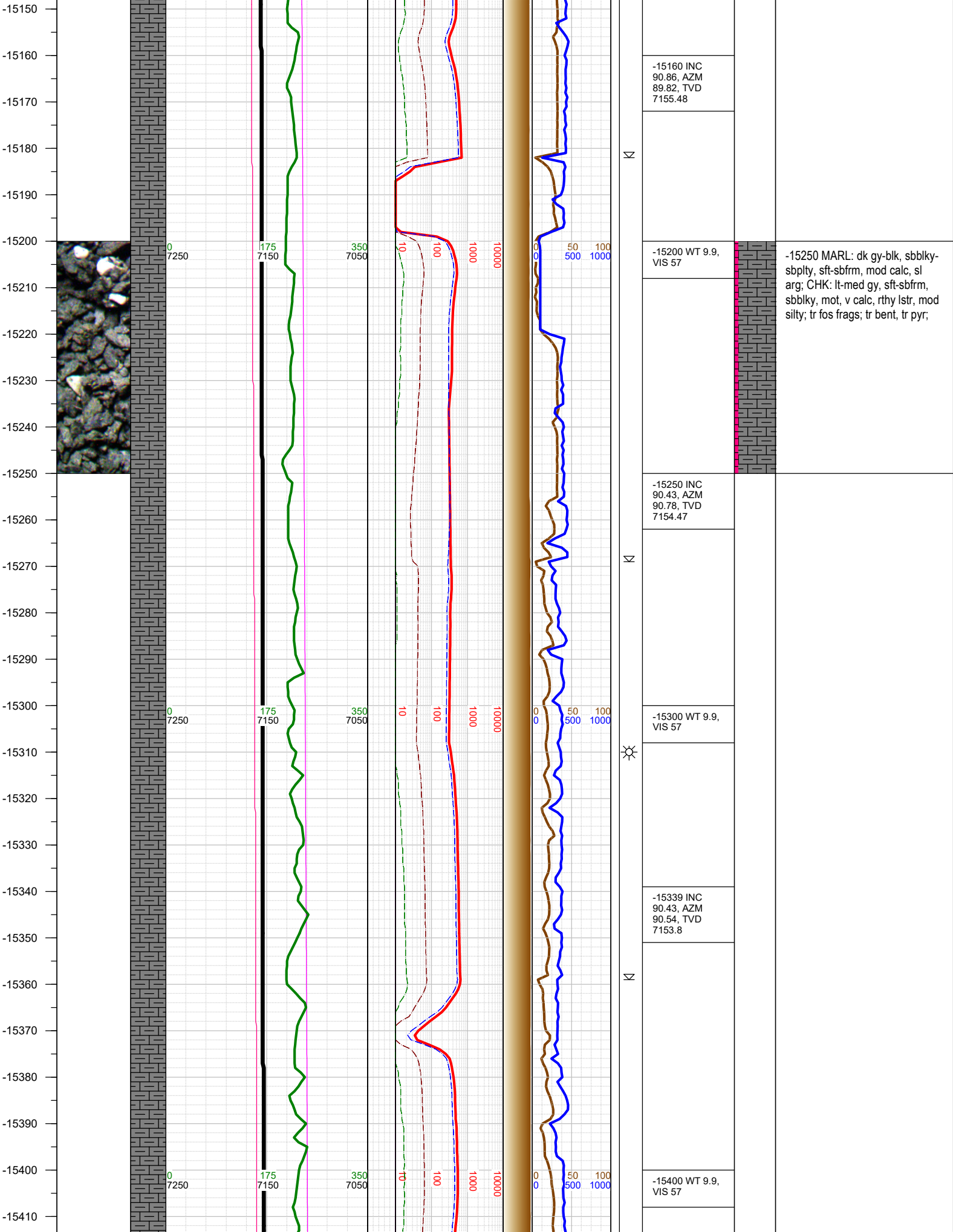

-15420  
-15430  
-15440  
-15450  
-15460  
-15470  
-15480  
-15490  
-15500  
-15510  
-15520  
-15530  
-15540  
-15550  
-15560  
-15570  
-15580  
-15590  
-15600  
-15610  
-15620  
-15630  
-15640  
-15650  
-15660  
-15670

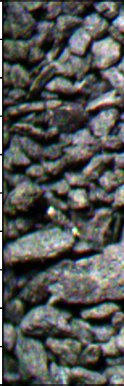

0  
7250

175  
7150

350  
7050

10

100

1000

10000

0

50

100

-15429 INC  
90.46, AZM  
90.69, TVD  
7153.1

Σ

-15500 WT 9.9,  
VIS 57

-15518 INC  
90.43, AZM  
90.52, TVD  
7152.41

Σ

-15607 INC  
90.46, AZM  
90.57, TVD  
7151.72

-15620 WT 9.8,  
VIS 54

Σ

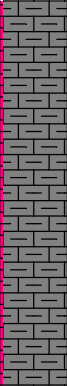

-15500 MARL: dk gy-blk, sbblky-  
sbplty, sft-sbfrm, mod calc, sl  
arg; CHK: lt-med gy, sft-sbfrm,  
sbblky, mot, v calc, rthy lstr, mod  
silty; tr fos frags; tr bent, tr pyr;

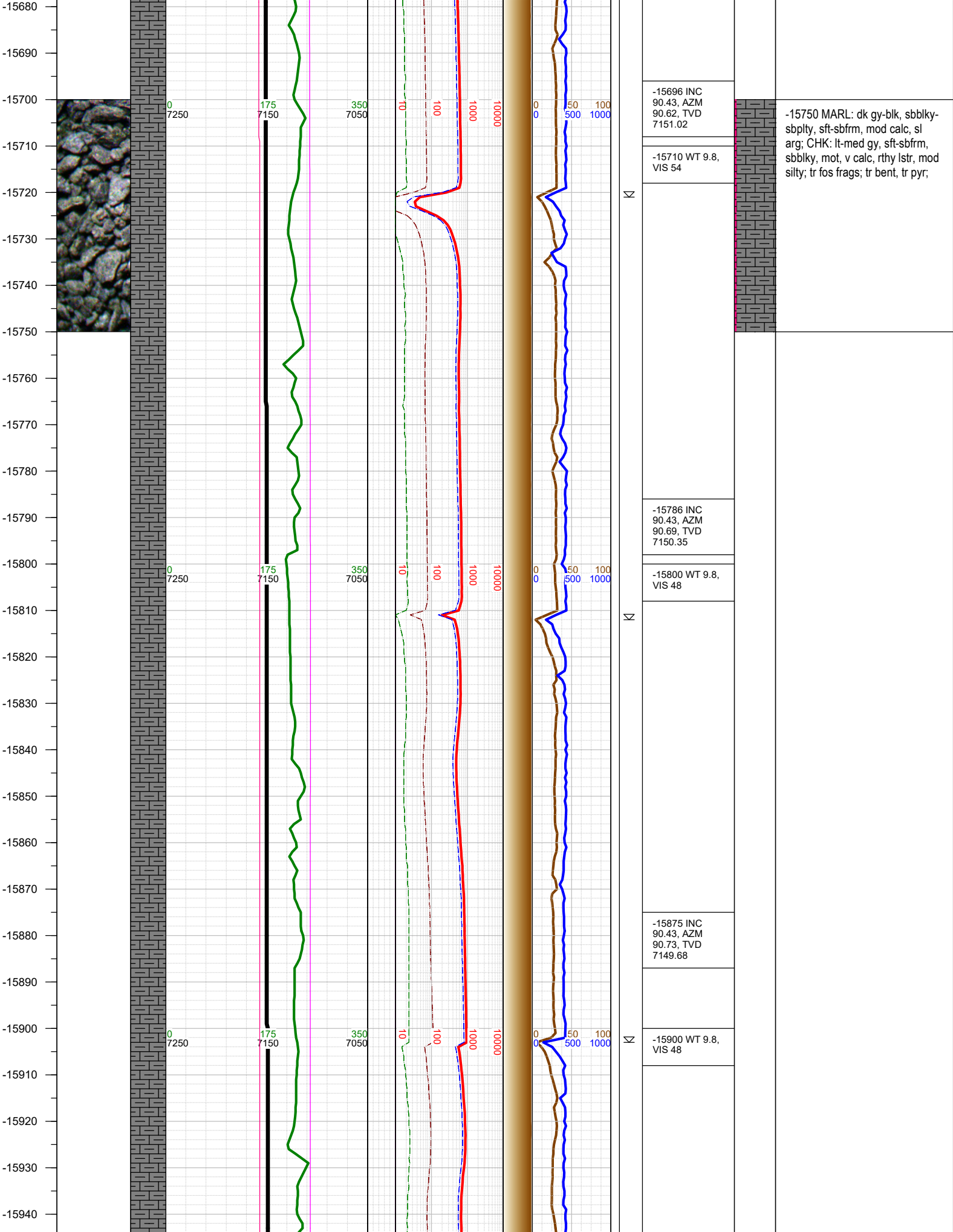



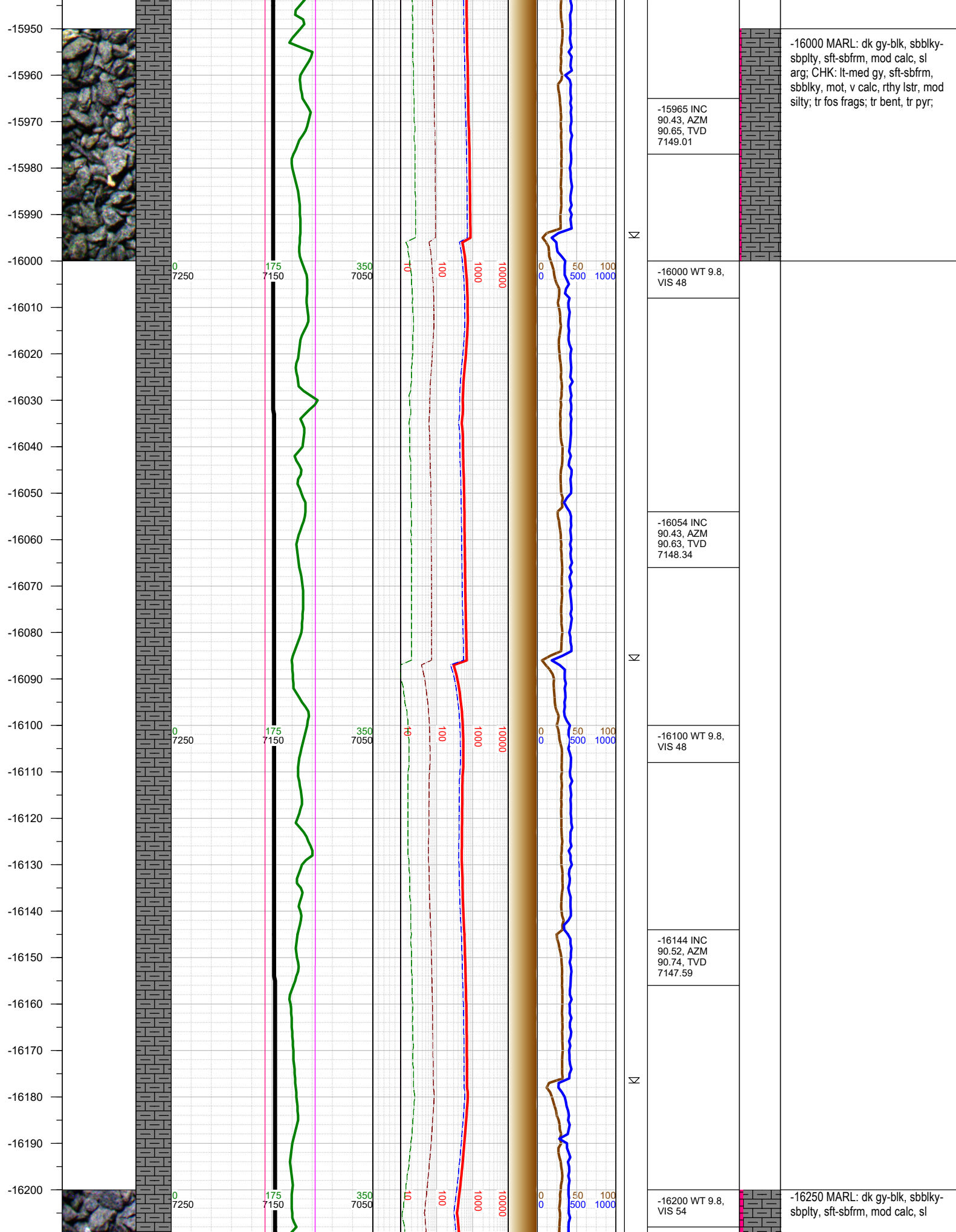

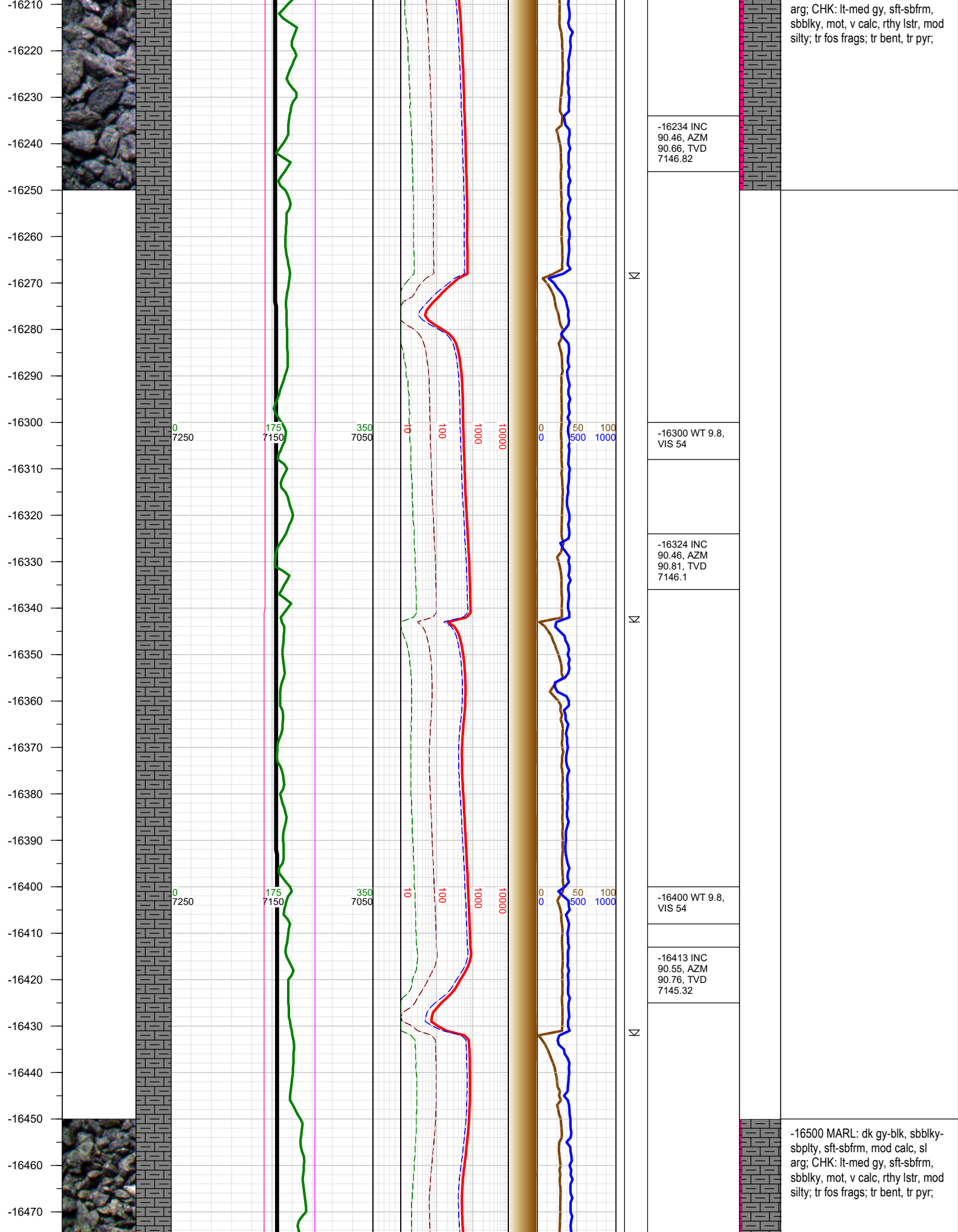

-16480  
-16490  
-16500  
-16510  
-16520  
-16530  
-16540  
-16550  
-16560  
-16570  
-16580  
-16590  
-16600  
-16610  
-16620  
-16630  
-16640  
-16650  
-16660  
-16670  
-16680  
-16690  
-16700  
-16710  
-16720  
-16730  
-16740

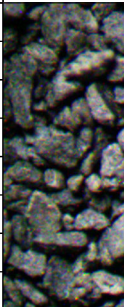
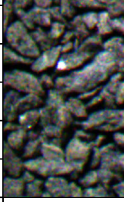

0  
7250

175  
7150

350  
7050

10

100

1000

10000

0  
0

50  
500

100  
1000

Σ

-16503 INC  
90.46, AZM  
90.65, TVD  
7144.52

-16520 WT 9.8,  
VIS 53

-16592 INC  
90.43, AZM  
90.65, TVD  
7143.83

-16610 WT 9.8,  
VIS 53

-16682 INC  
90.49, AZM  
90.83, TVD  
7143.11

-16700 WT 9.8,  
VIS 53

-16750 MARL: dk gy-blk, sbblky-  
sbply, sft-sbfrm, mod calc, sl  
arg; CHK: lt-med gy, sft-sbfrm,  
sbblky, mot, v calc, rthy lstr, mod  
silty; tr fos frags; tr bent, tr pyr;



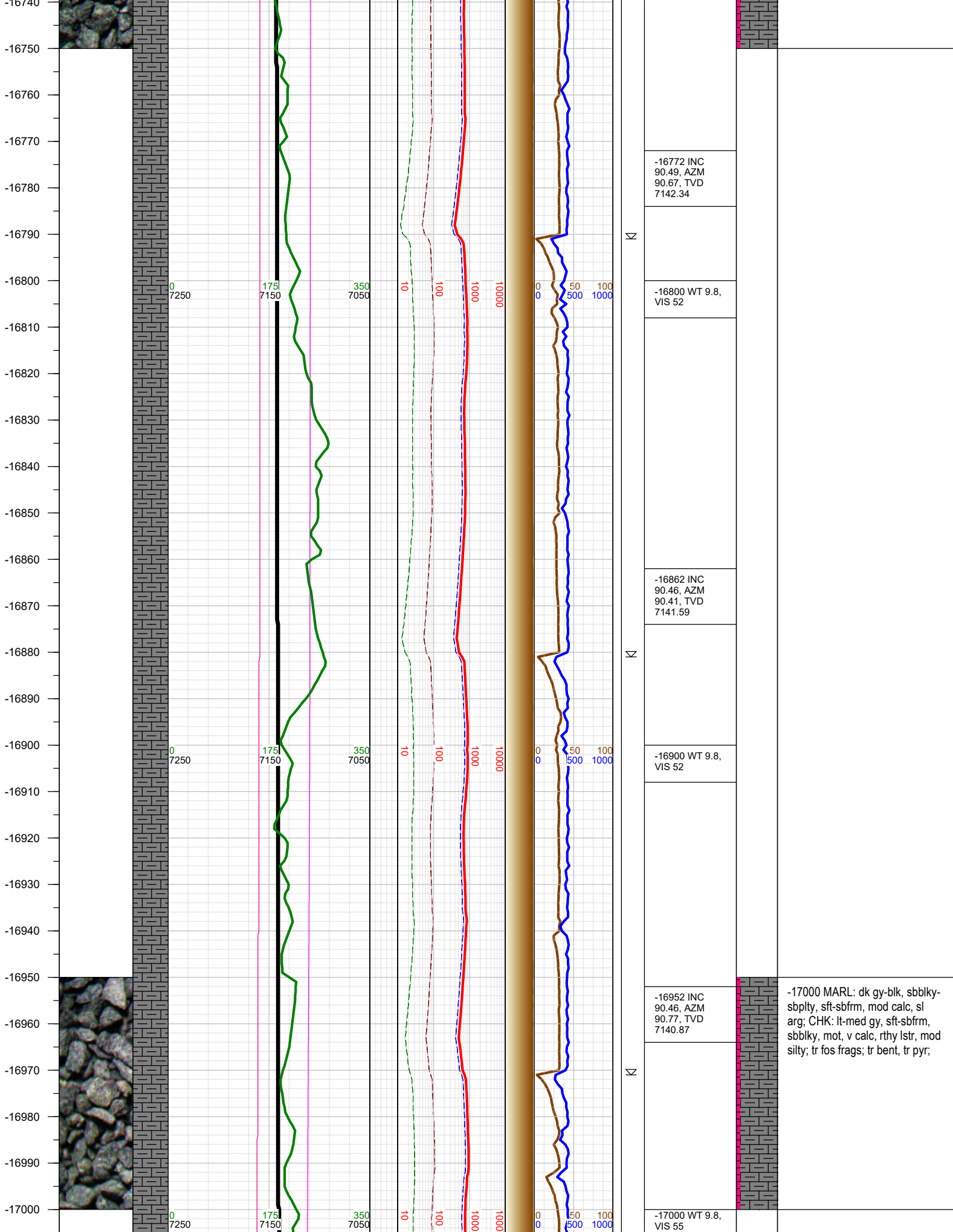

-17000 MARL: dk gy-blk, sbbly-sbply, sft-sbfrm, mod calc, sl arg; CHK: lt-med gy, sft-sbfrm, sbbly, mot, v calc, rthy lstr, mod silty; tr fos frags; tr bent, tr pyr;

-17010  
-17020  
-17030  
-17040  
-17050  
-17060  
-17070  
-17080  
-17090  
-17100  
-17110  
-17120  
-17130  
-17140  
-17150  
-17160  
-17170  
-17180  
-17190  
-17200  
-17210  
-17220  
-17230  
-17240  
-17250  
-17260  
-17270

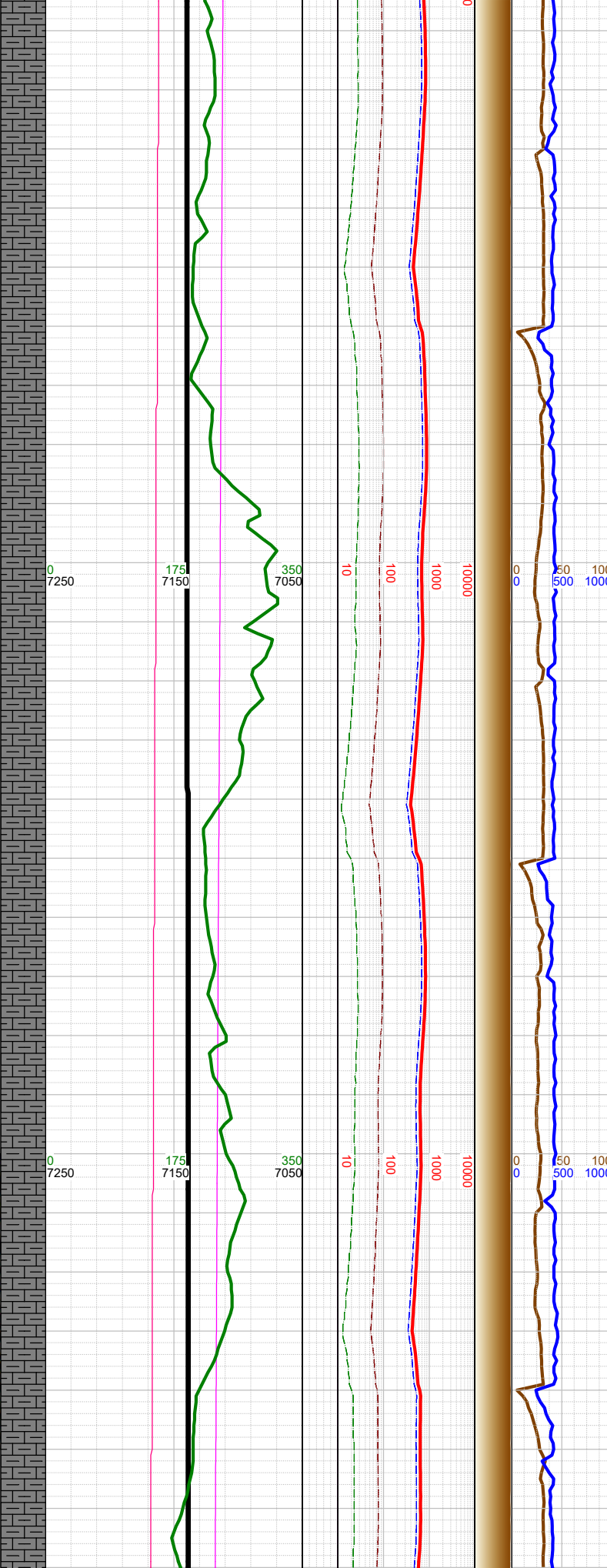
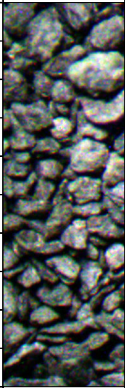

	-17041 INC 90.43, AZM 90.73, TVD 7140.18	
Σ		
	-17100 WT 9.8, VIS 55	
	-17131 INC 90.37, AZM 90.56, TVD 7139.55	
Σ		
	-17200 WT 9.8, VIS 55	
	-17221 INC 90.4, AZM 90.48, TVD 7138.95	
Σ		
Δ		

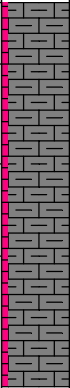

-17250 MARL: dk gy-blk, sbblky-sbpity, sft-sbfrm, mod calc, sl arg; CHK: lt-med gy, sft-sbfrm, sbblky, mot, v calc, rthy lstr, mod silty; tr fos frags; tr bent, tr pyr;

-17270  
-17280  
-17290  
-17300  
-17310  
-17320  
-17330  
-17340  
-17350  
-17360  
-17370  
-17380  
-17390  
-17400  
-17410  
-17420  
-17430  
-17440  
-17450  
-17460  
-17470  
-17480  
-17490  
-17500  
-17510  
-17520  
-17530

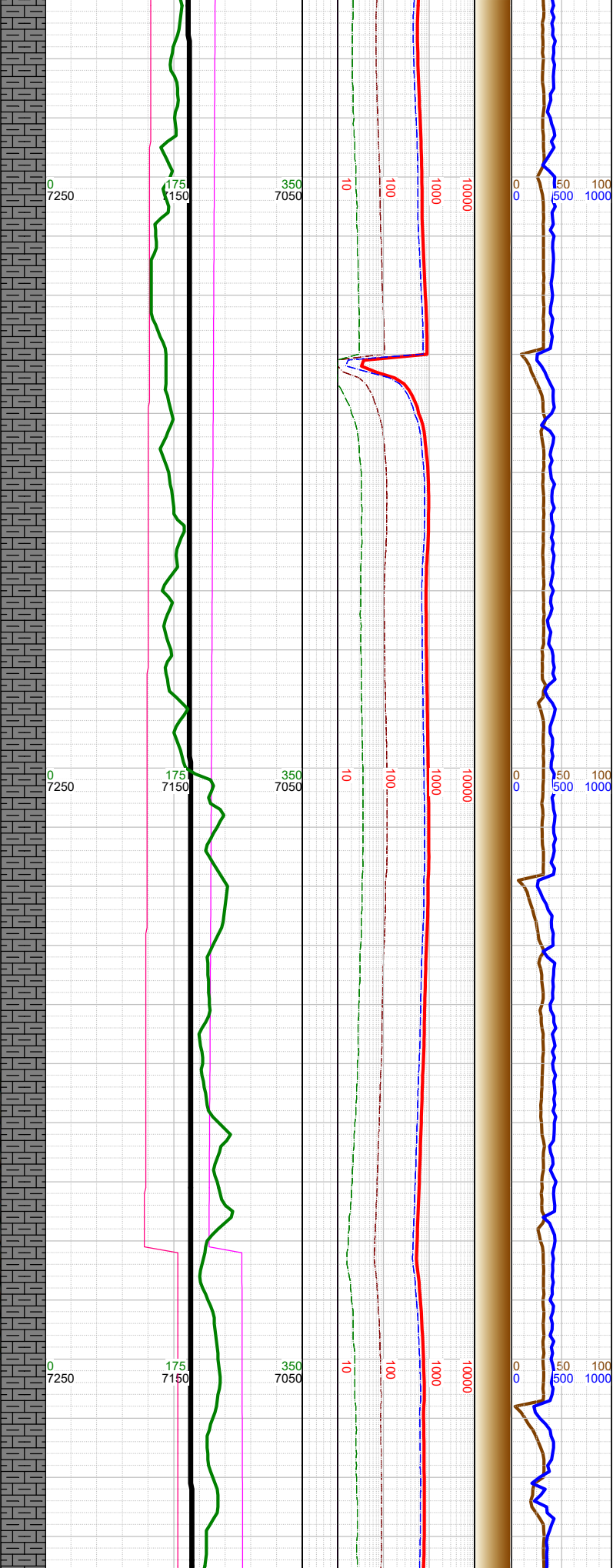
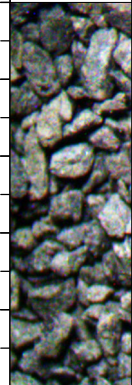

	-17269 0000 hrs on 1/7/2024
	-17300 WT 9.8, VIS 52
	-17310 INC 90.52, AZM 90.75, TVD 7138.23
⌵	
	-17399 INC 90.43, AZM 90.49, TVD 7137.49
⌵	
	-17420 WT 9.8, VIS 52
▣	-17482 Fault: 26' up-throw; stayed in A Marl
	-17488 INC 90.49, AZM 90.76, TVD 7136.78
⌵	
	-17510 WT 9.8, VIS 50

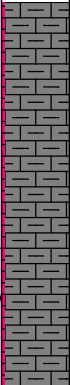

-17500 MARL: dk gy-blk, sbbly-  
sbply, sft-sbfrm, mod calc, sl  
arg; CHK: lt-med gy, sft-sbfrm,  
sbbly, mot, v calc, rthy lstr, mod  
silty; tr fos frags; tr bent, tr pyr;



-17540  
-17550  
-17560  
-17570  
-17580  
-17590  
-17600  
-17610  
-17620  
-17630  
-17640  
-17650  
-17660  
-17670  
-17680  
-17690  
-17700  
-17710  
-17720  
-17730  
-17740  
-17750  
-17760  
-17770  
-17780  
-17790  
-17800

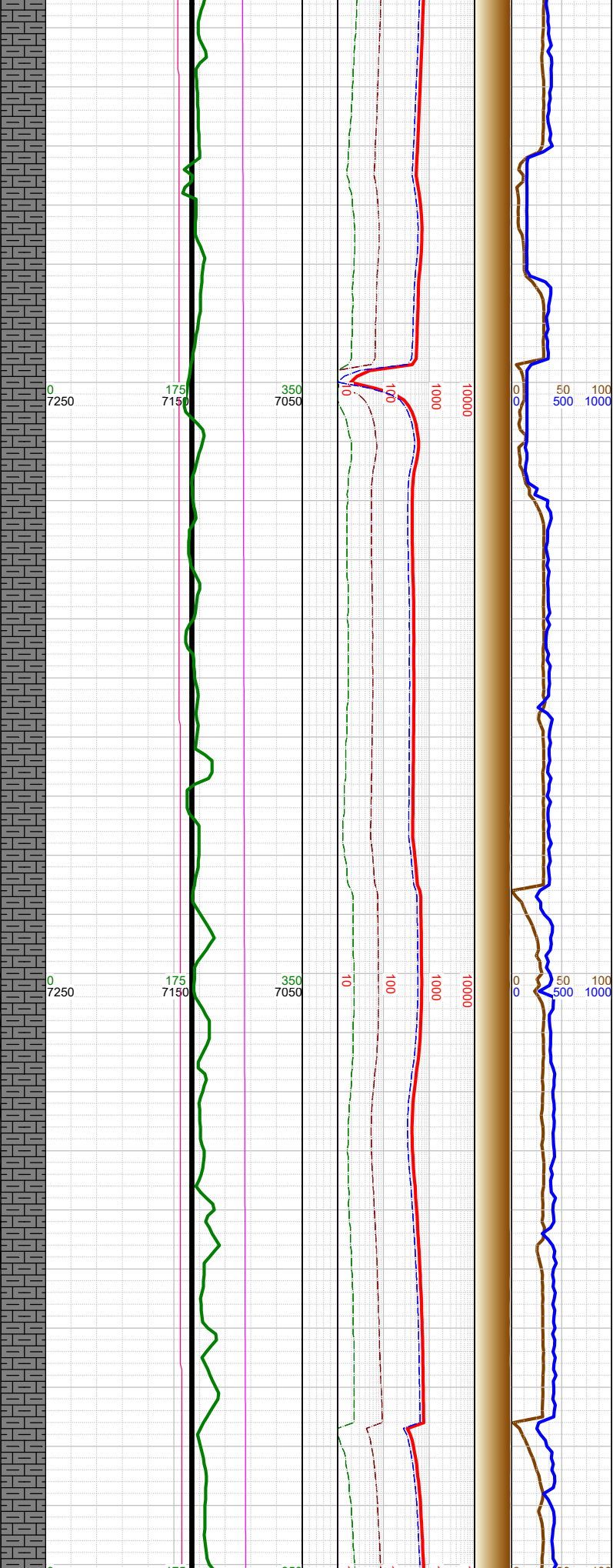
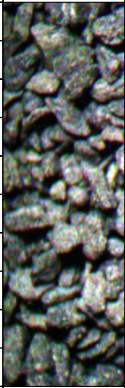

Σ

Σ

Σ

	-17577 INC 90.46, AZM 90.67, TVD 7136.04
	-17600 WT 9.8, VIS 50
	-17667 INC 90, AZM 90.74, TVD 7135.68
	-17700 WT 9.8, VIS 50
	-17757 INC 89.97, AZM 90.66, TVD 7135.7

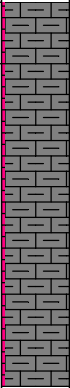

-17750 MARL: dk gy-blk, sbbly-  
sbply, sft-sbfrm, mod calc, sl  
arg; CHK: lt-med gy, sft-sbfrm,  
sbbly, mot, v calc, rthy lstr, mod  
silty; tr fos frags; tr bent, tr pyr;

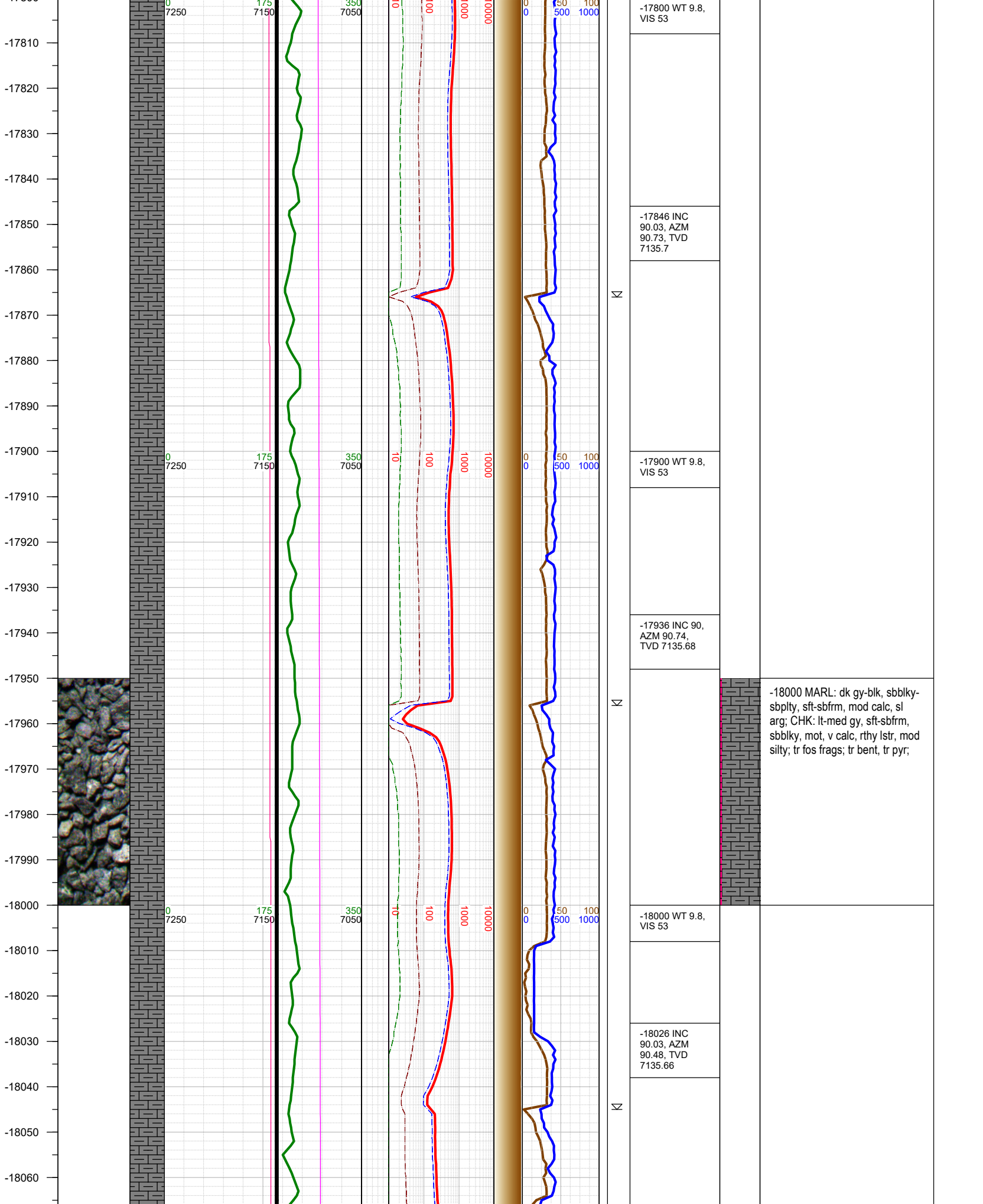

-18070  
-18080  
-18090  
-18100  
-18110  
-18120  
-18130  
-18140  
-18150  
-18160  
-18170  
-18180  
-18190  
-18200  
-18210  
-18220  
-18230  
-18240  
-18250  
-18260  
-18270  
-18280  
-18290  
-18300  
-18310  
-18320  
-18330

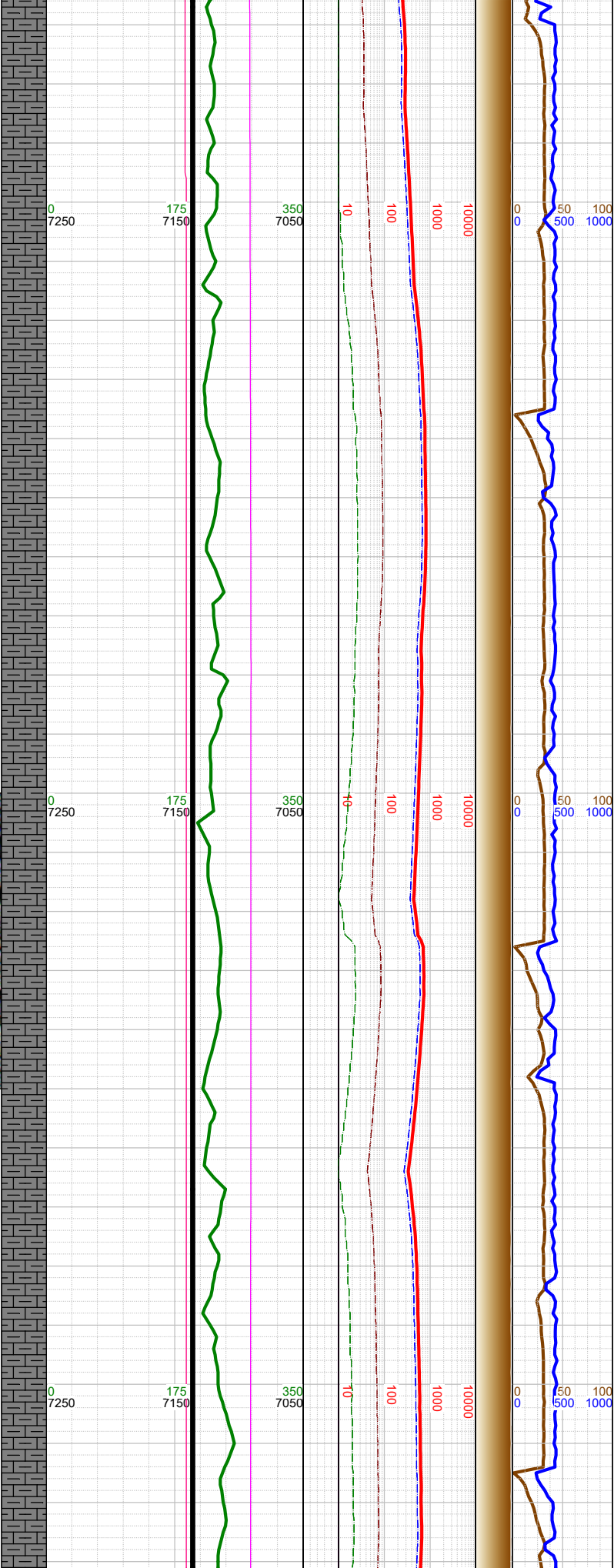
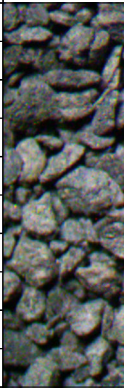

Σ

Σ

Σ

-18100 WT 9.8,  
VIS 53

-18117 INC  
89.97, AZM  
89.82, TVD  
7135.66

-18206 INC 90,  
AZM 89.76,  
TVD 7135.68

-18220 WT 9.8,  
VIS 53

-18293 INC 90,  
AZM 89.85,  
TVD 7135.68

-18310 WT 9.8,  
VIS 53

-18250 MARL: dk gy-blk, sbblky-  
sbply, sft-sbfrm, mod calc, sl  
arg; tr bent, tr pyr;



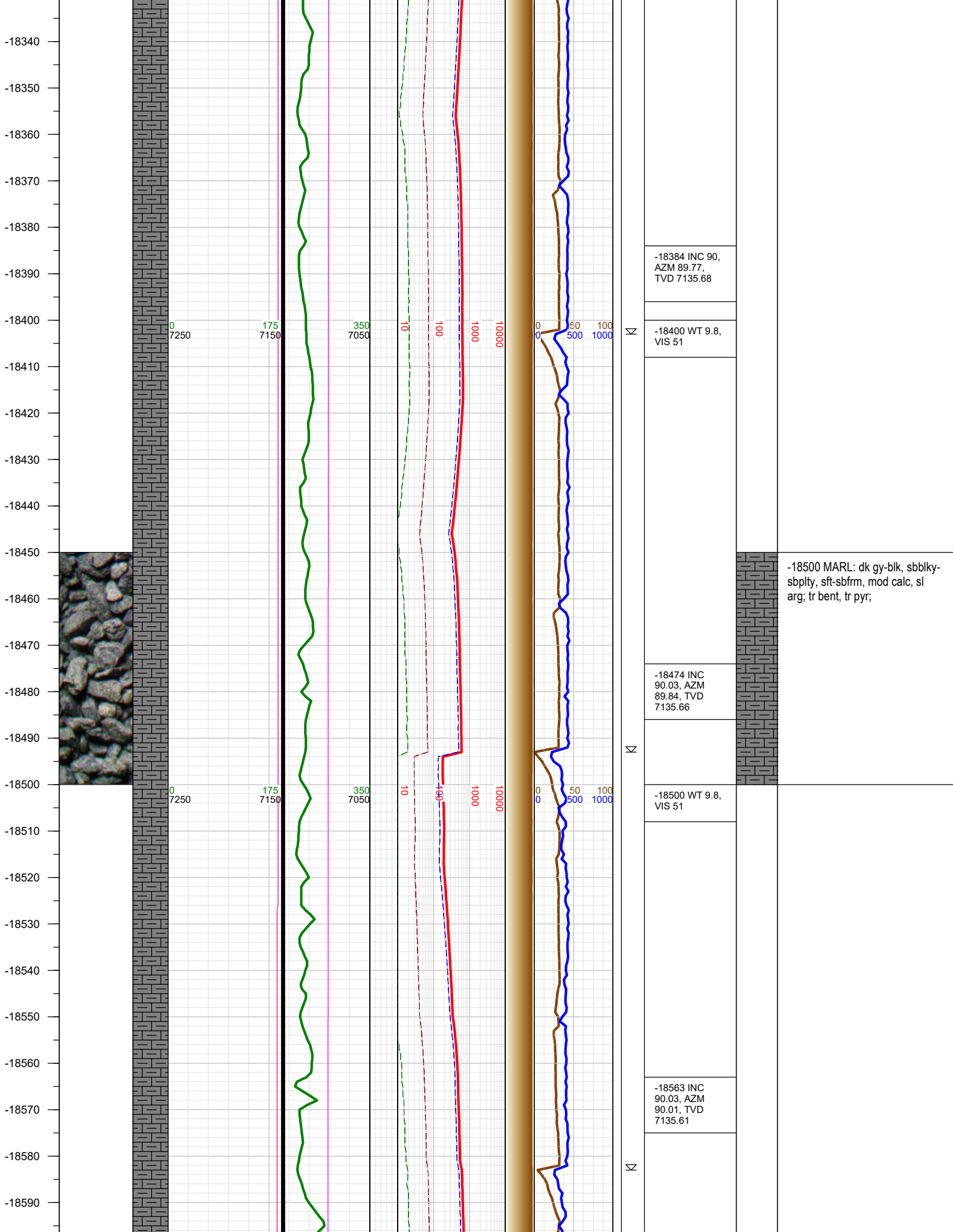

-18500 MARL: dk gy-blk, sbblky-sbply, sft-sbfm, mod calc, sl arg; tr bent, tr pyr;

-18600  
-18610  
-18620  
-18630  
-18640  
-18650  
-18660  
-18670  
-18680  
-18690  
-18700  
-18710  
-18720  
-18730  
-18740  
-18750  
-18760  
-18770  
-18780  
-18790  
-18800  
-18810  
-18820  
-18830  
-18840  
-18850  
-18860

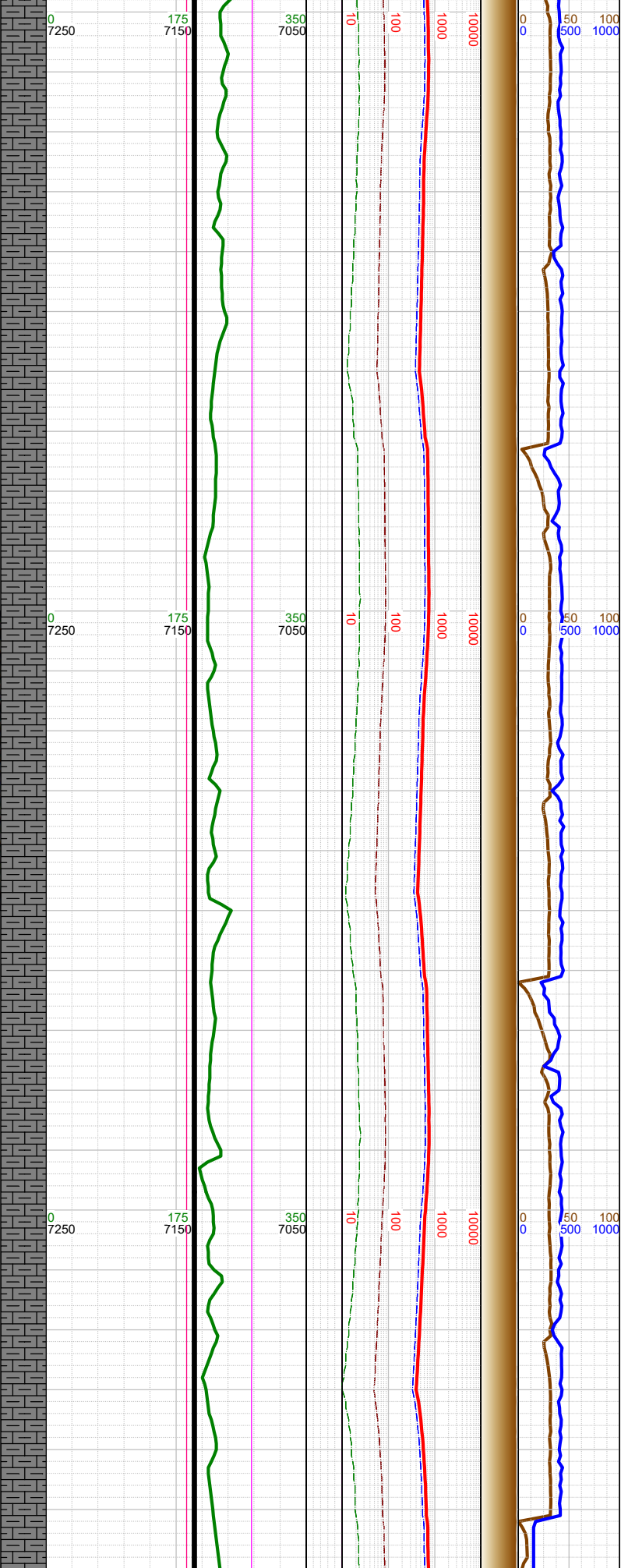

Σ

Σ

Σ

-18600 WT 9.8, VIS 51	
-18653 INC 89.97, AZM 89.74, TVD 7135.61	
-18700 WT 9.8, VIS 51	-18750 MARL: dk gy-blk, sbblky- sbply, sft-sbfrm, mod calc, sl arg; tr bent, tr pyr;
-18743 INC 90, AZM 89.77, TVD 7135.63	
-18800 WT 9.8, VIS 51	
-18833 INC 89.97, AZM 89.9, TVD 7135.66	

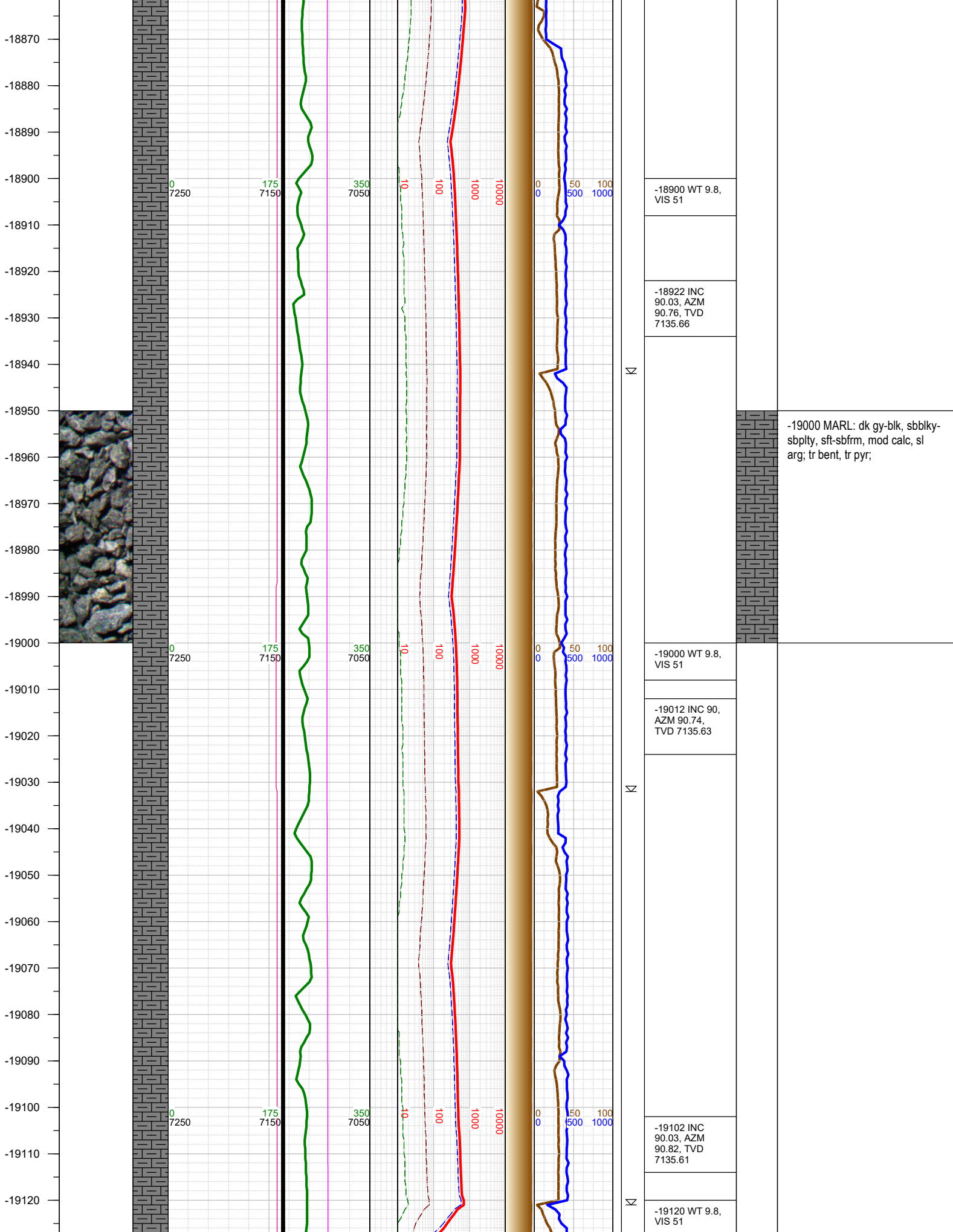



-19130  
-19140  
-19150  
-19160  
-19170  
-19180  
-19190  
-19200  
-19210  
-19220  
-19230  
-19240  
-19250  
-19260  
-19270  
-19280  
-19290  
-19300  
-19310  
-19320  
-19330  
-19340  
-19350  
-19360  
-19370  
-19380  
-19390

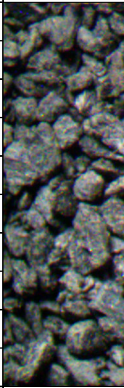

0  
7250

175  
7150

350  
7050

10  
10

100  
100

1000  
1000

10000

0  
0

50  
50

100  
100

1000  
1000

-19192 INC  
89.94, AZM  
90.55, TVD  
7135.63

-19210 WT 9.8,  
VIS 51

-19282 INC  
90.06, AZM  
90.91, TVD  
7135.63

-19300 WT 9.8,  
VIS 51

-19371 INC  
90.12, AZM  
90.77, TVD  
7135.49

-19250 MARL: dk gy-blk, sbblky-  
sbply, sft-sbfrm, mod calc, sl  
arg; tr bent, tr pyr;

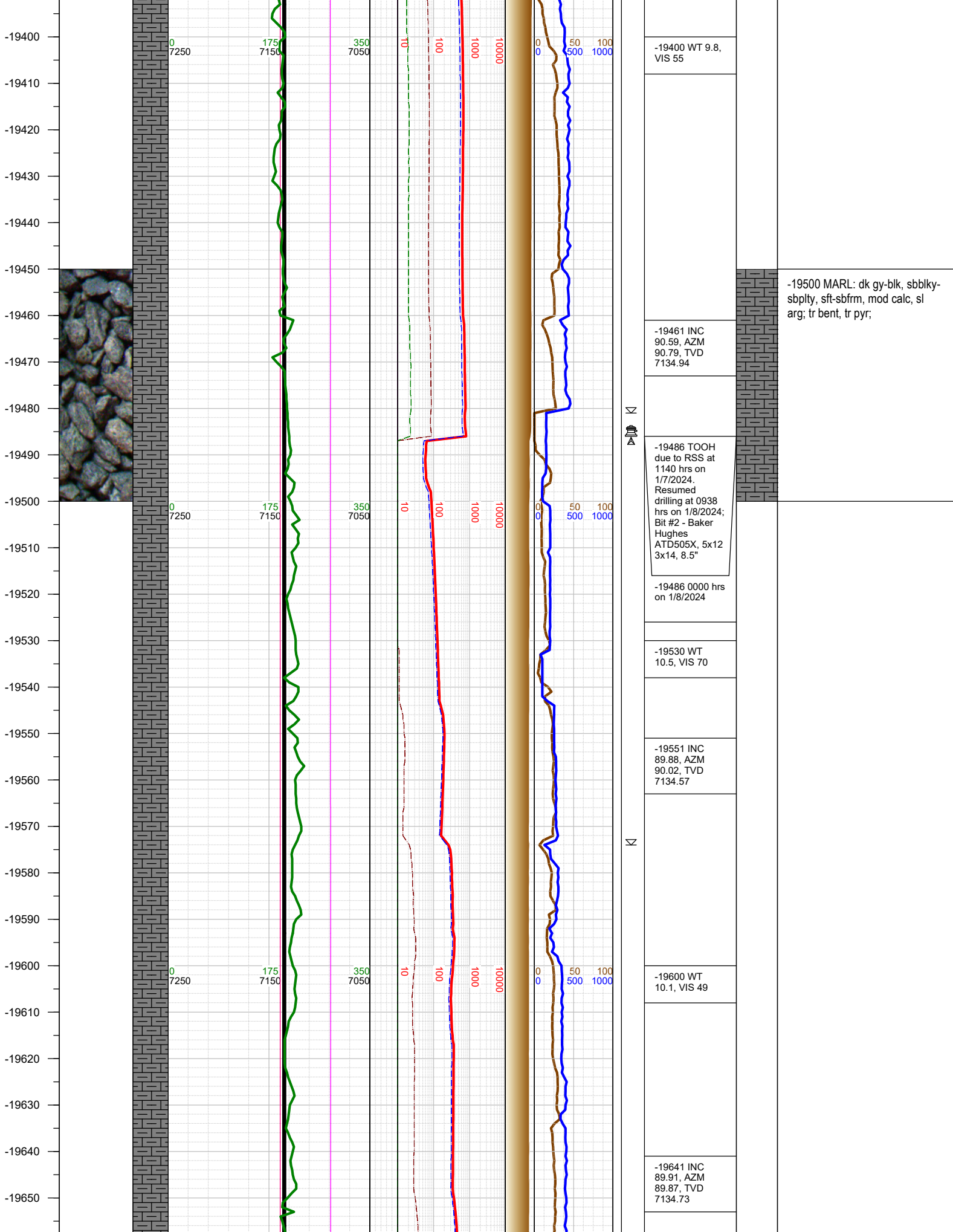

-19500 MARL: dk gy-blk, sbblky-sbply, sft-sbfrm, mod calc, sl arg; tr bent, tr pyr;

-19660  
-19670  
-19680  
-19690  
-19700  
-19710  
-19720  
-19730  
-19740  
-19750  
-19760  
-19770  
-19780  
-19790  
-19800  
-19810  
-19820  
-19830  
-19840  
-19850  
-19860  
-19870  
-19880  
-19890  
-19900  
-19910  
-19920

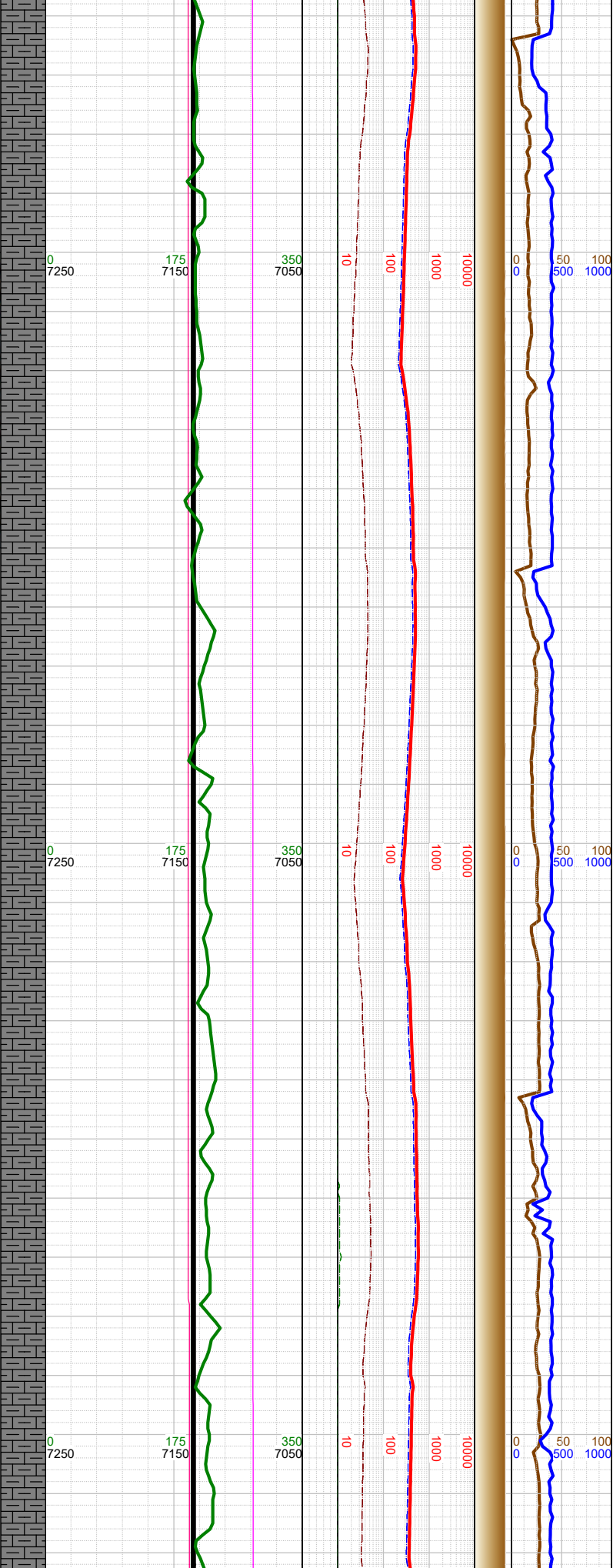

Σ  
Σ  
Σ

-19700 WT 9.9, VIS 50	
-19731 INC 89.82, AZM 90.01, TVD 7134.94	
-19800 WT 9.9, VIS 50	
-19820 INC 89.88, AZM 89.92, TVD 7135.18	
-19900 WT 9.9, VIS 50	
-19910 INC 89.85, AZM 89.99, TVD 7135.39	

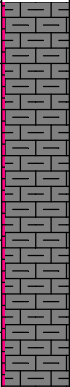

-19750 MARL: dk gy-blk, sbblky-sbplty, sft-sbfrm, mod calc, sl arg; CHK: lt-med gy, sft-sbfrm, sbblky, mot, v calc, rthy lstr, mod silty; tr fos frags; tr bent, tr pyr;



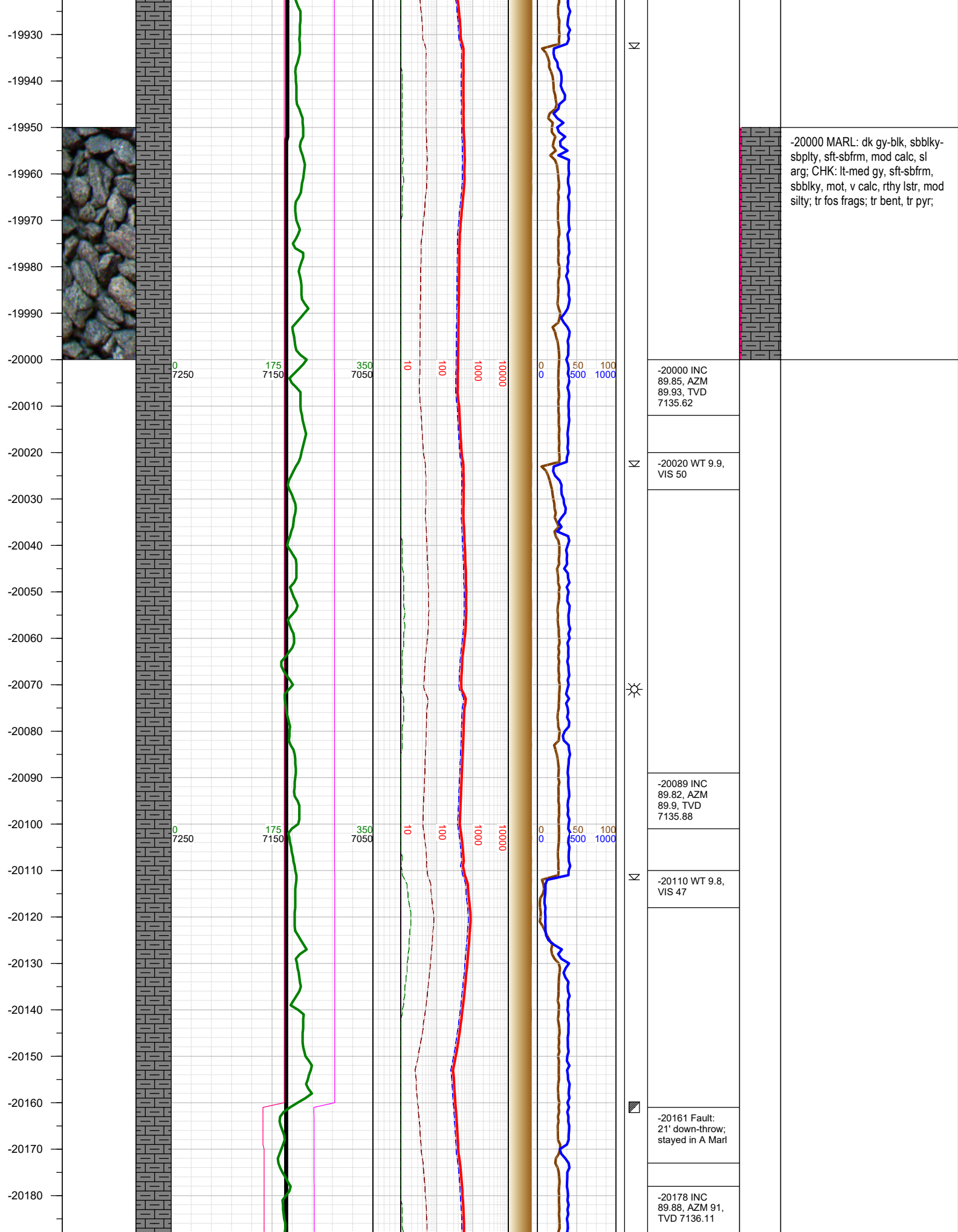

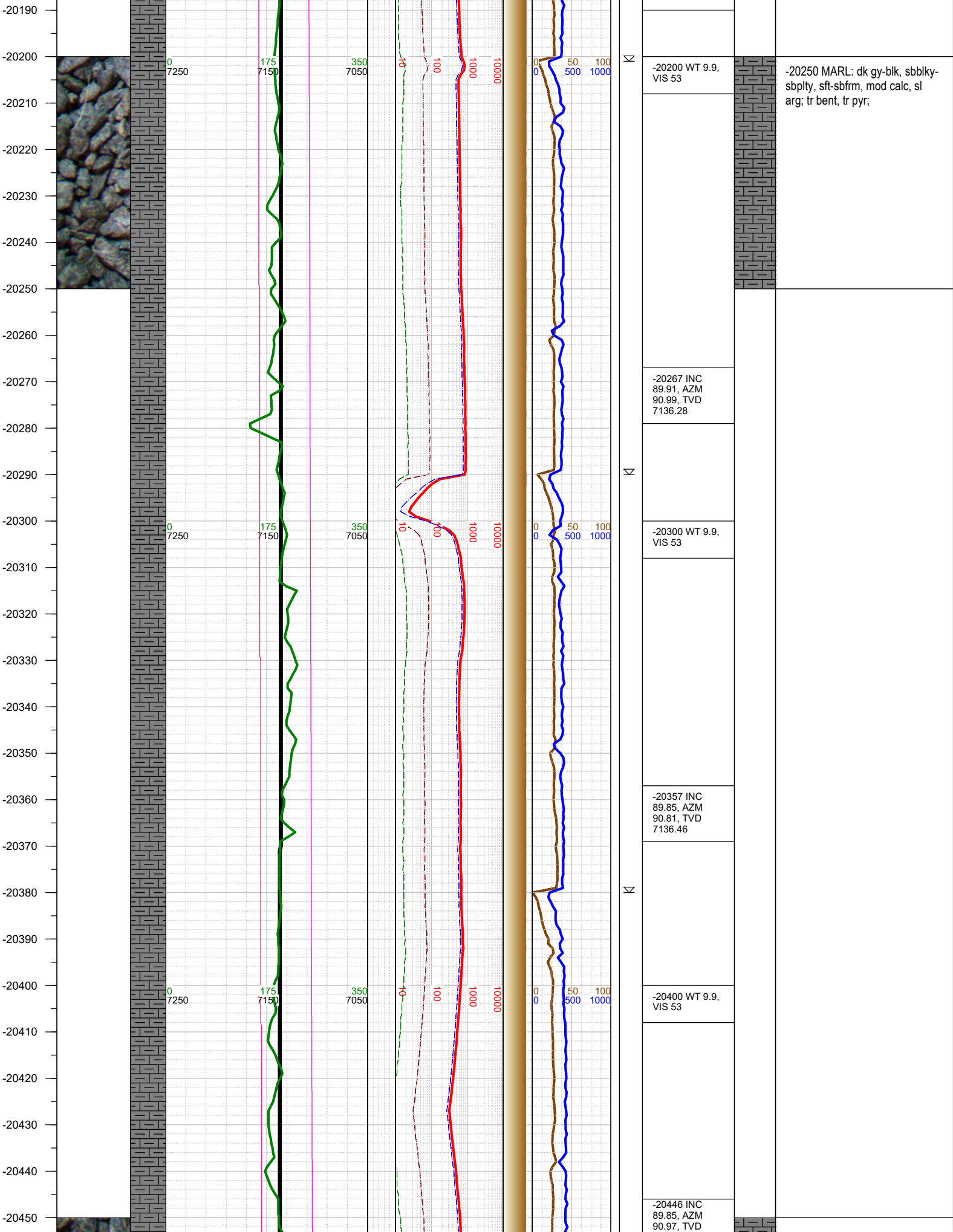





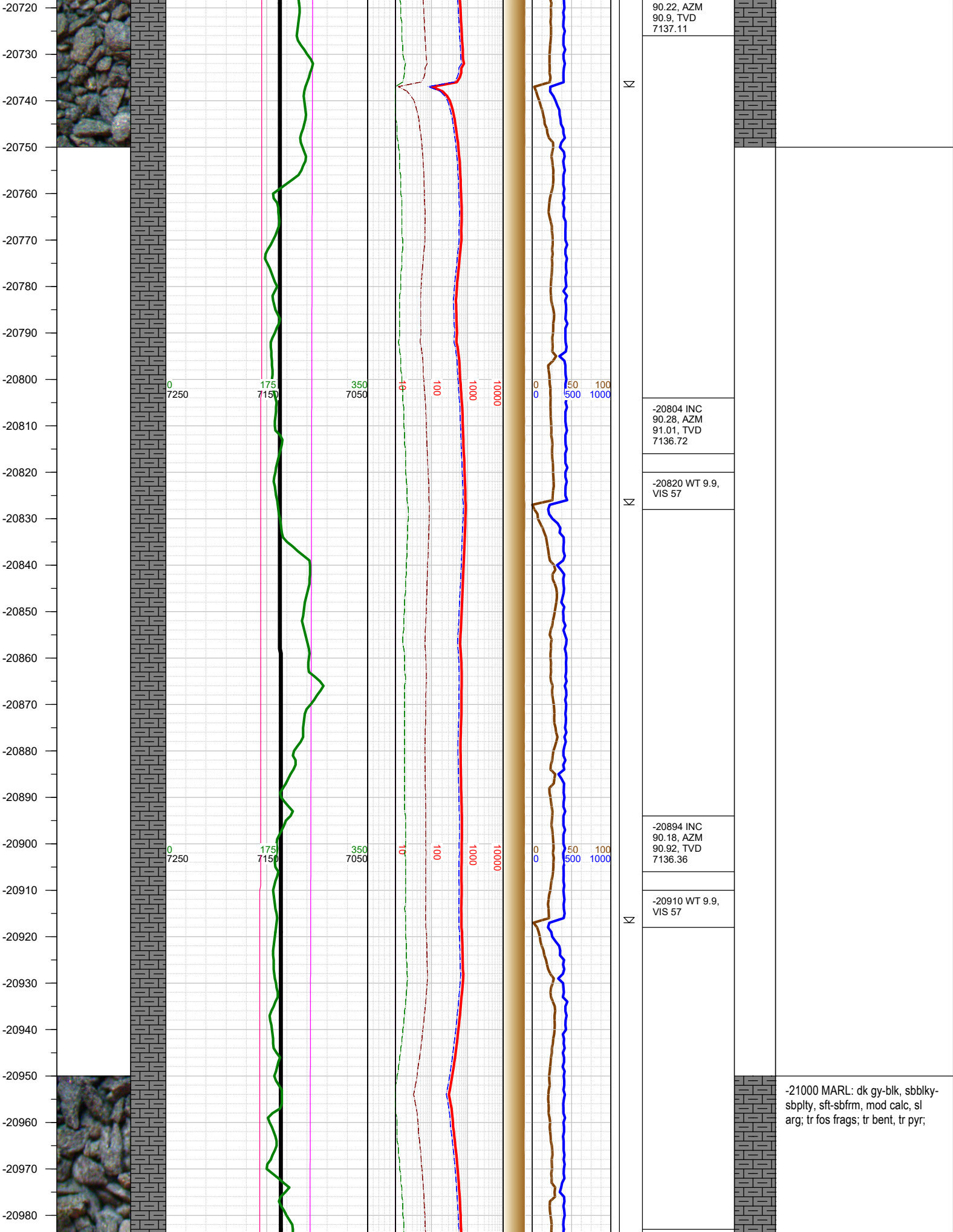

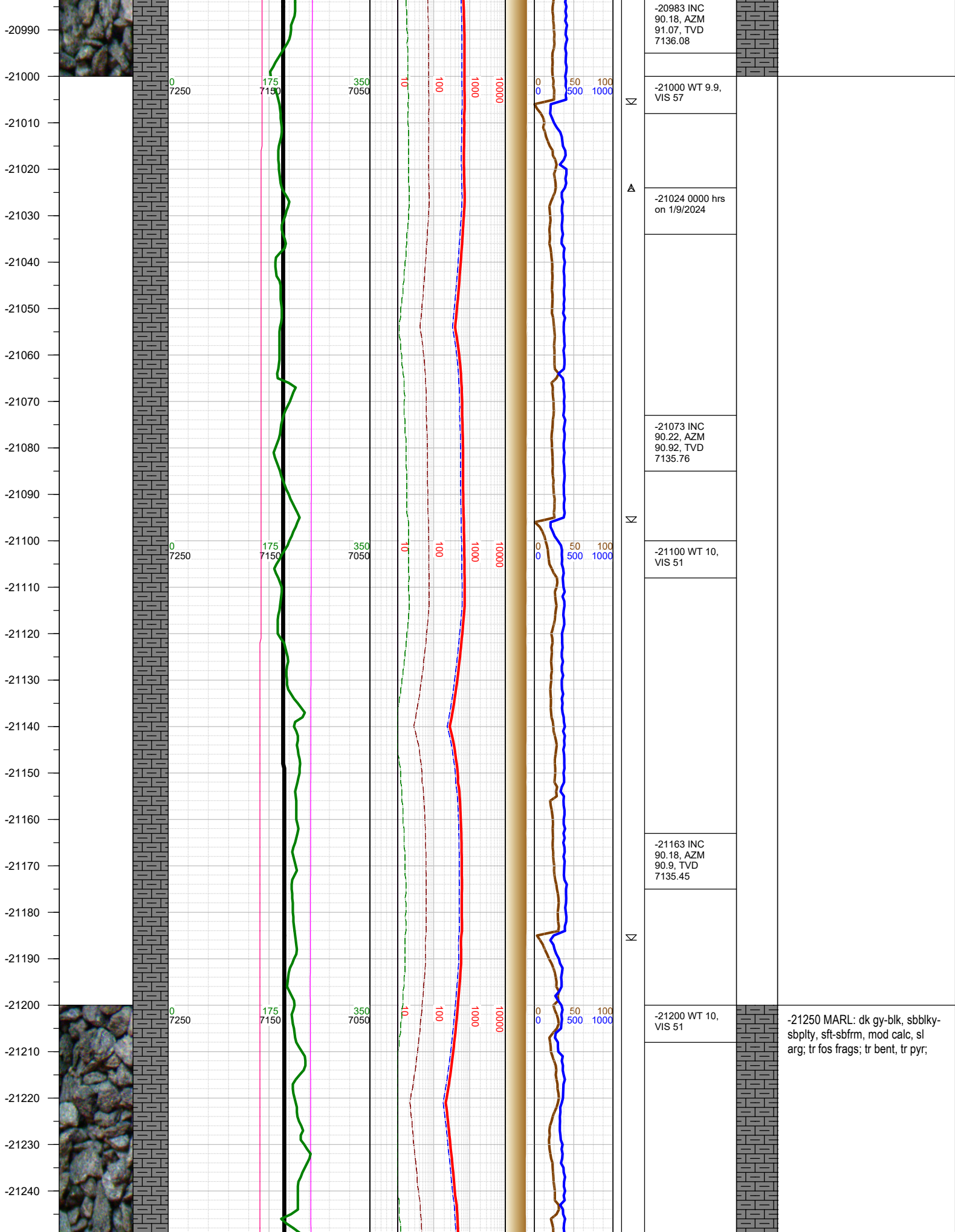

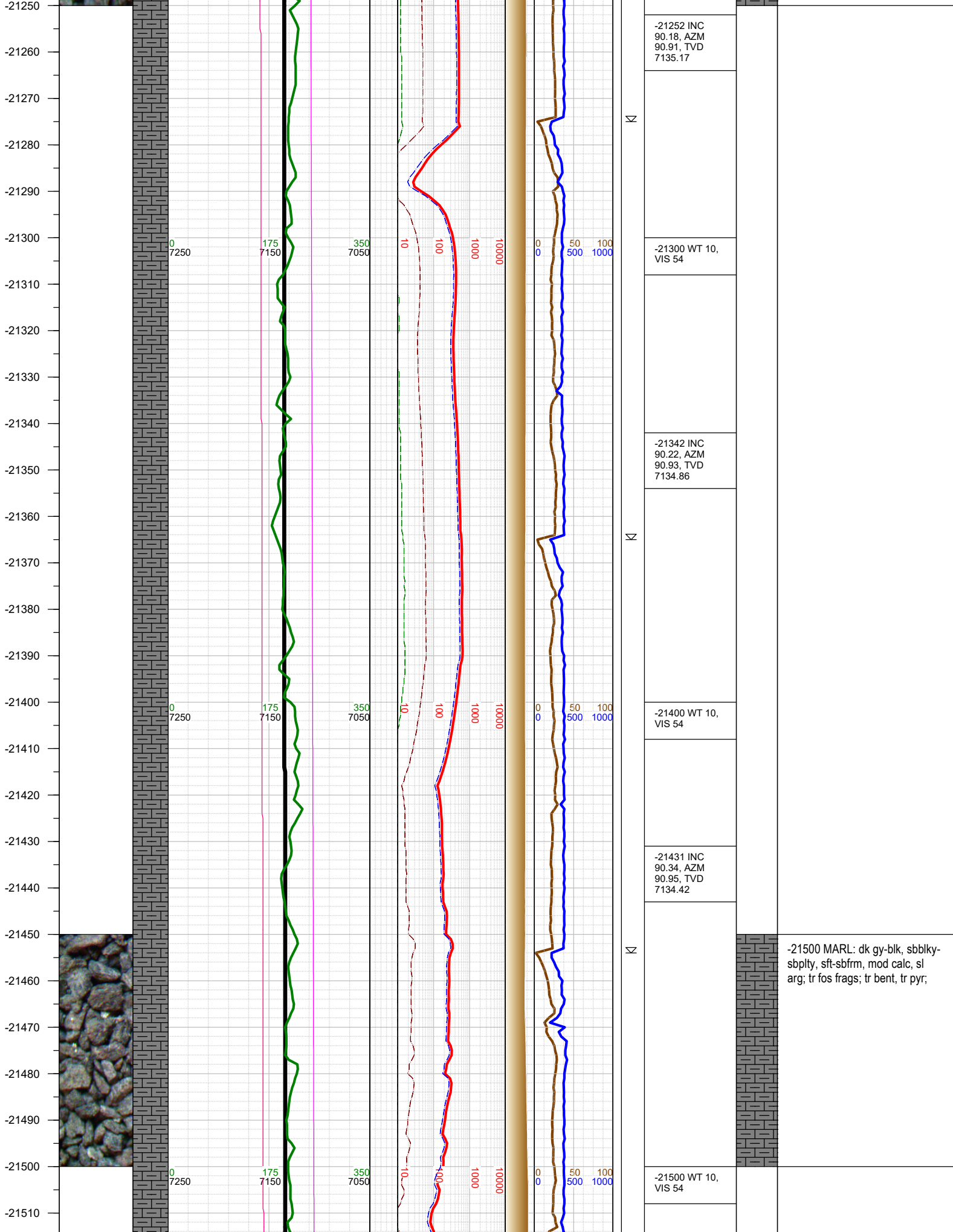



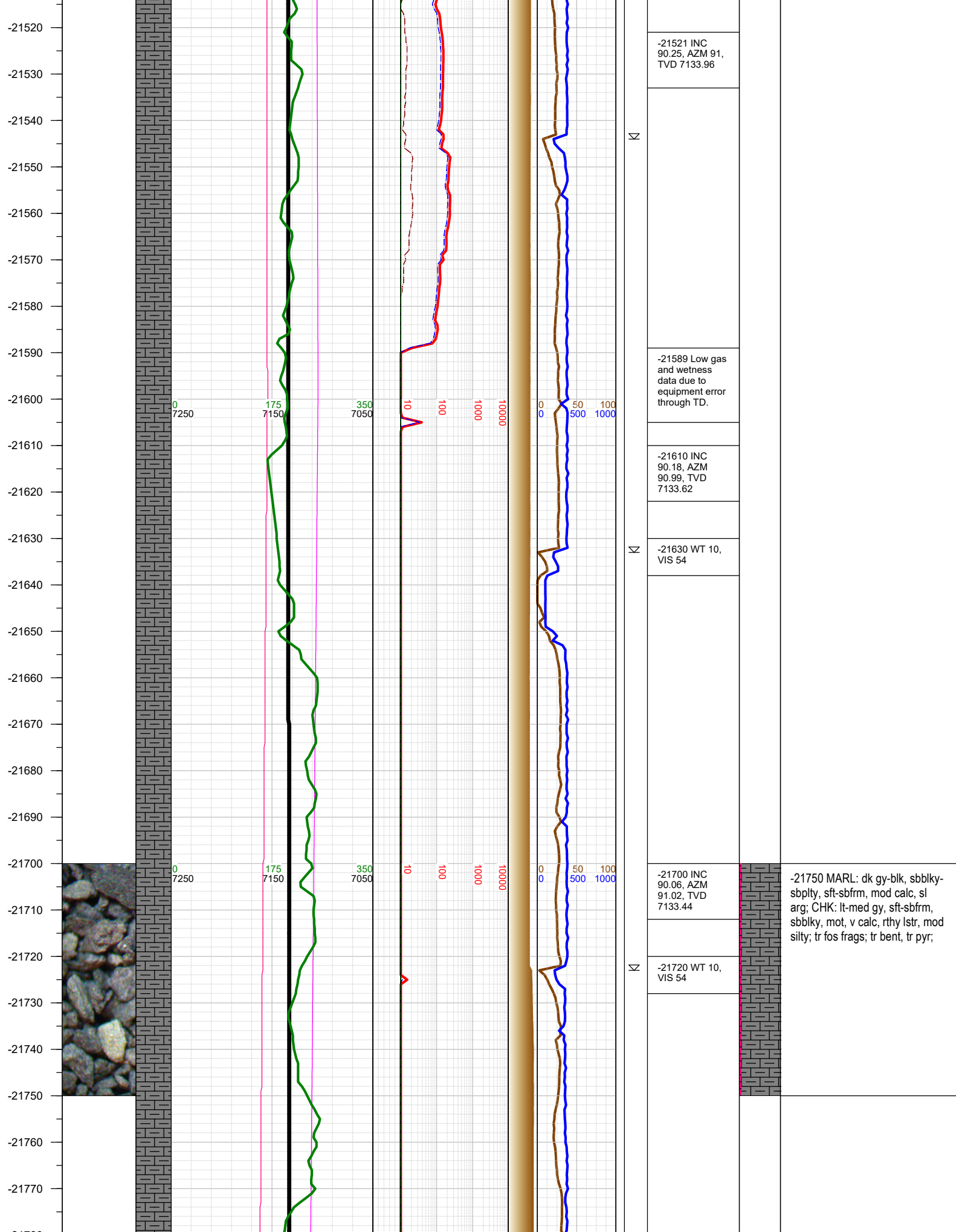

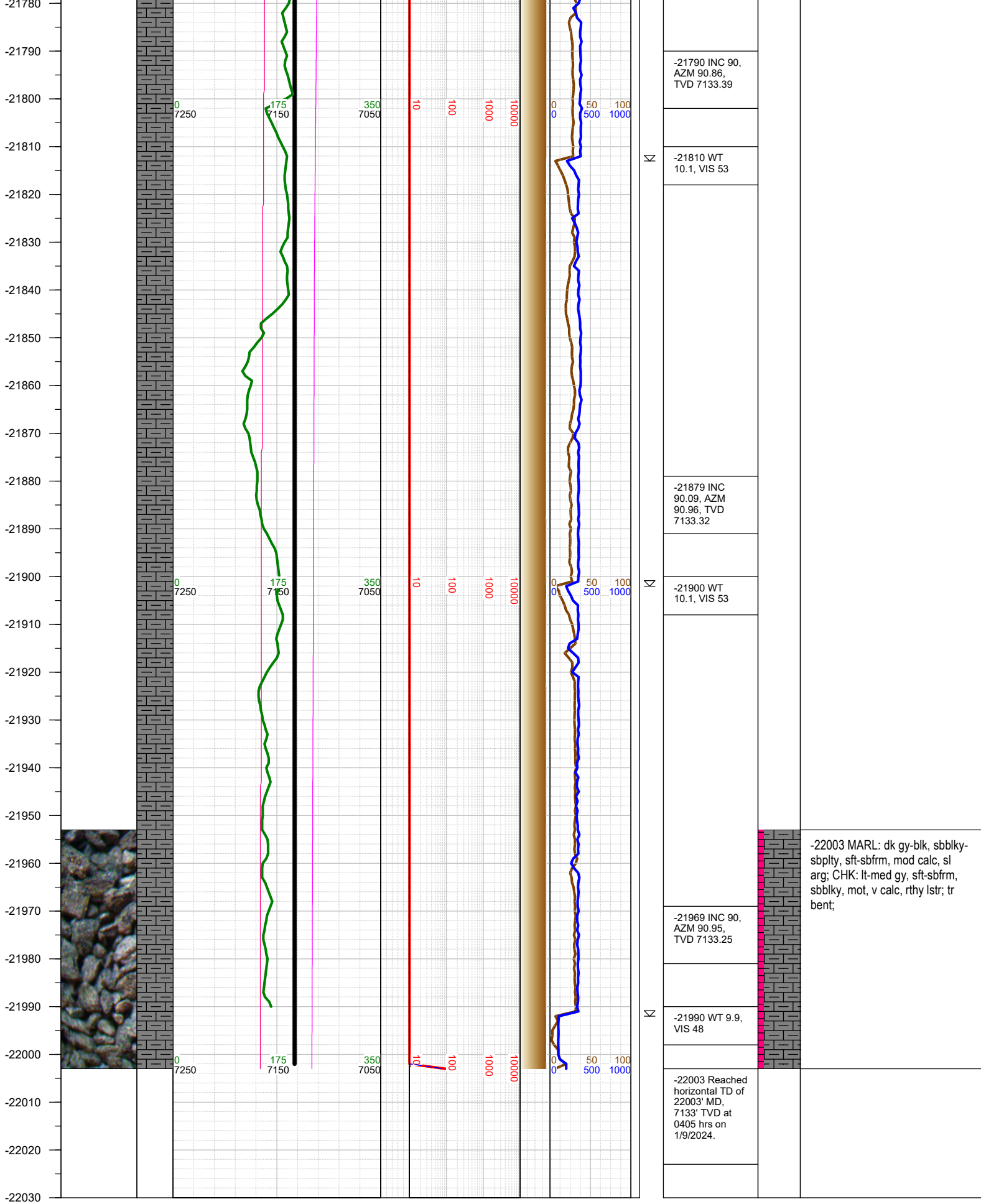

TOTAL DEPTH = 22003'

Thank you for using Earth Science Agency