

OPERATOR: Bayswater E&P, LLC

WELL NAME: Onyx Federal 1

FIELD NAME: DJ Basin - Wattenberg

DRILLING RIG: Ensign 153

API #: 05-123-52197

LAT/LONG: 40.551861, -104.75335
SURFACE HOLE: NWNW S26-T7N-R66W, 550' FNL, 254' FWL
BOTTOM HOLE: S30-T7N-R66W, 150' FNL, 150' FEL



COUNTY: Weld
STATE: Colorado
GROUND ELEVATION: 4896'
KELLY BUSHING: 4919'
DRILLING FLUID: OBM
TVD VS. MD: 7254' / 22185'
LOGGING START DATE: December 27, 2023
TD DATE: January 2, 2024

DEPTHS LOGGED: 6000' - 22185'
DATES LOGGED: December 26, 2023 - January 2, 2024
GEOLOGISTS: Scott Davis, Scott Snoy
SCALE: 5" = 100'

LEGEND

	CHALK		CALC SHALE
	LIMESTONE		SILTY SHALE
	SHALY LIMESTONE		SHALY SILTSTONE
	MARLSTONE		SHALY SANDSTONE
	CALCAREOUS SHALE		SANDSTONE
	DOLOMITE		ANHYDRITE

FORMATION CONNECTION MIDNIGHT NEW BIT GAS SHOW FAULT

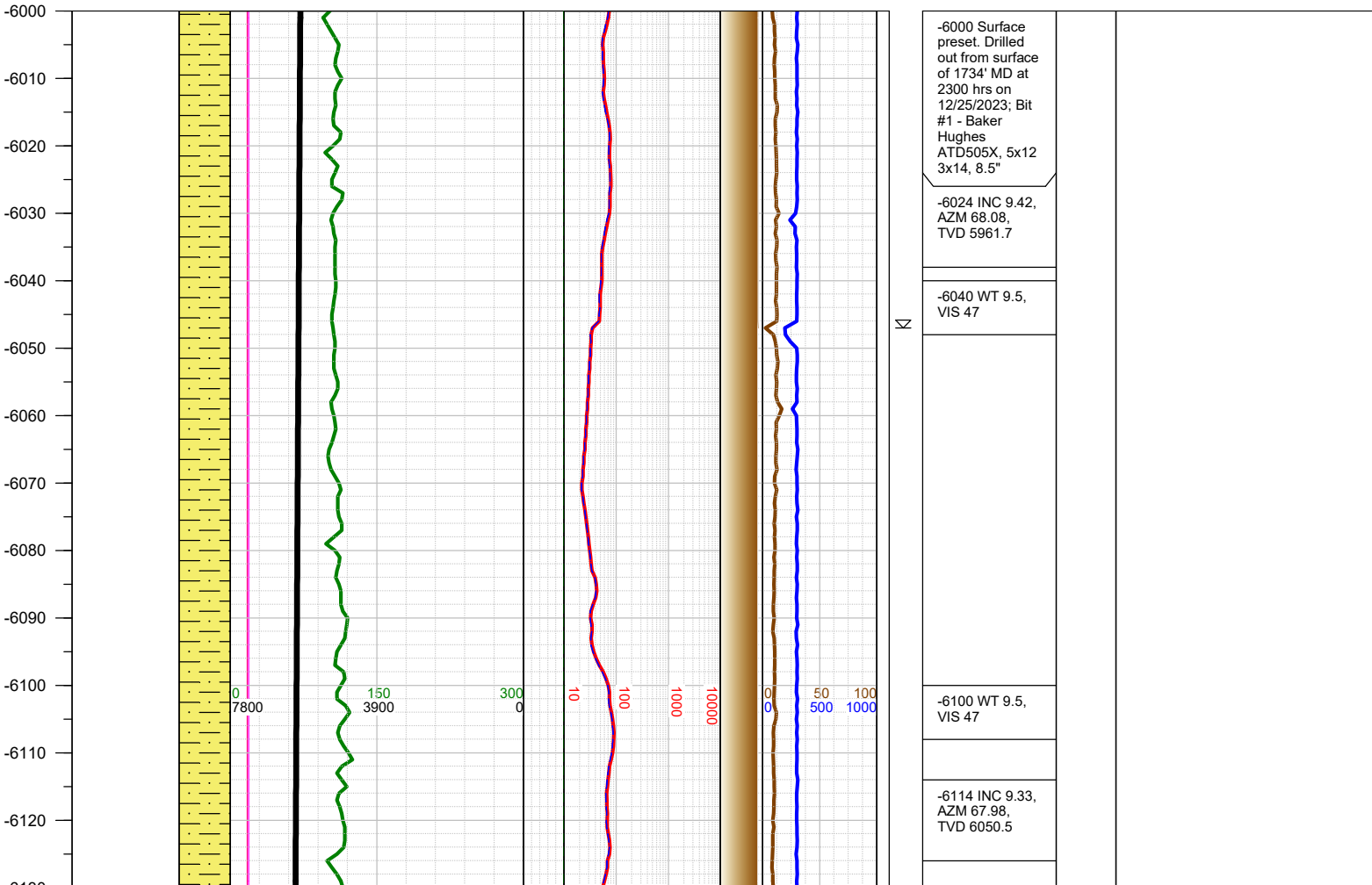
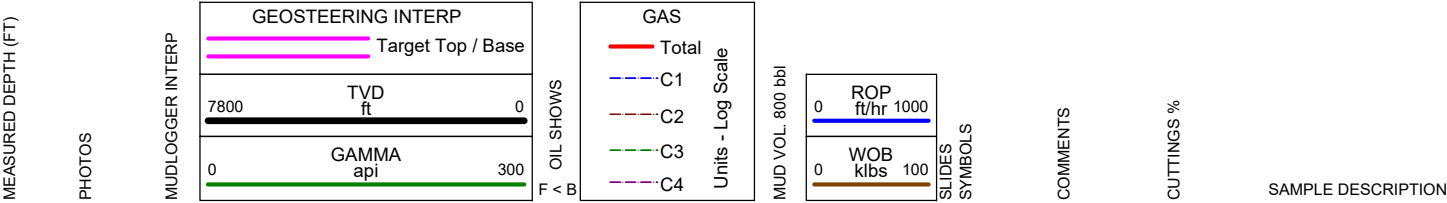

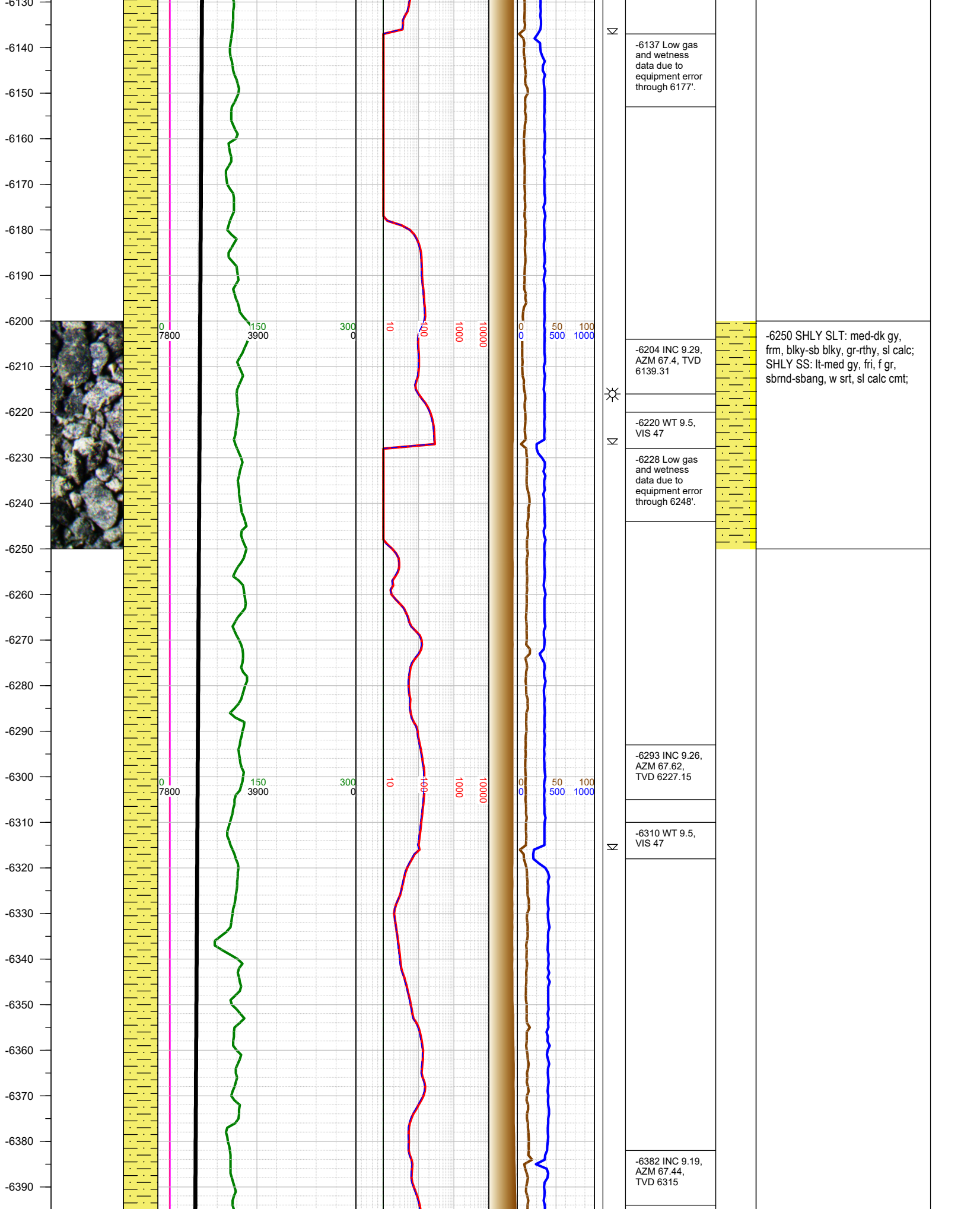

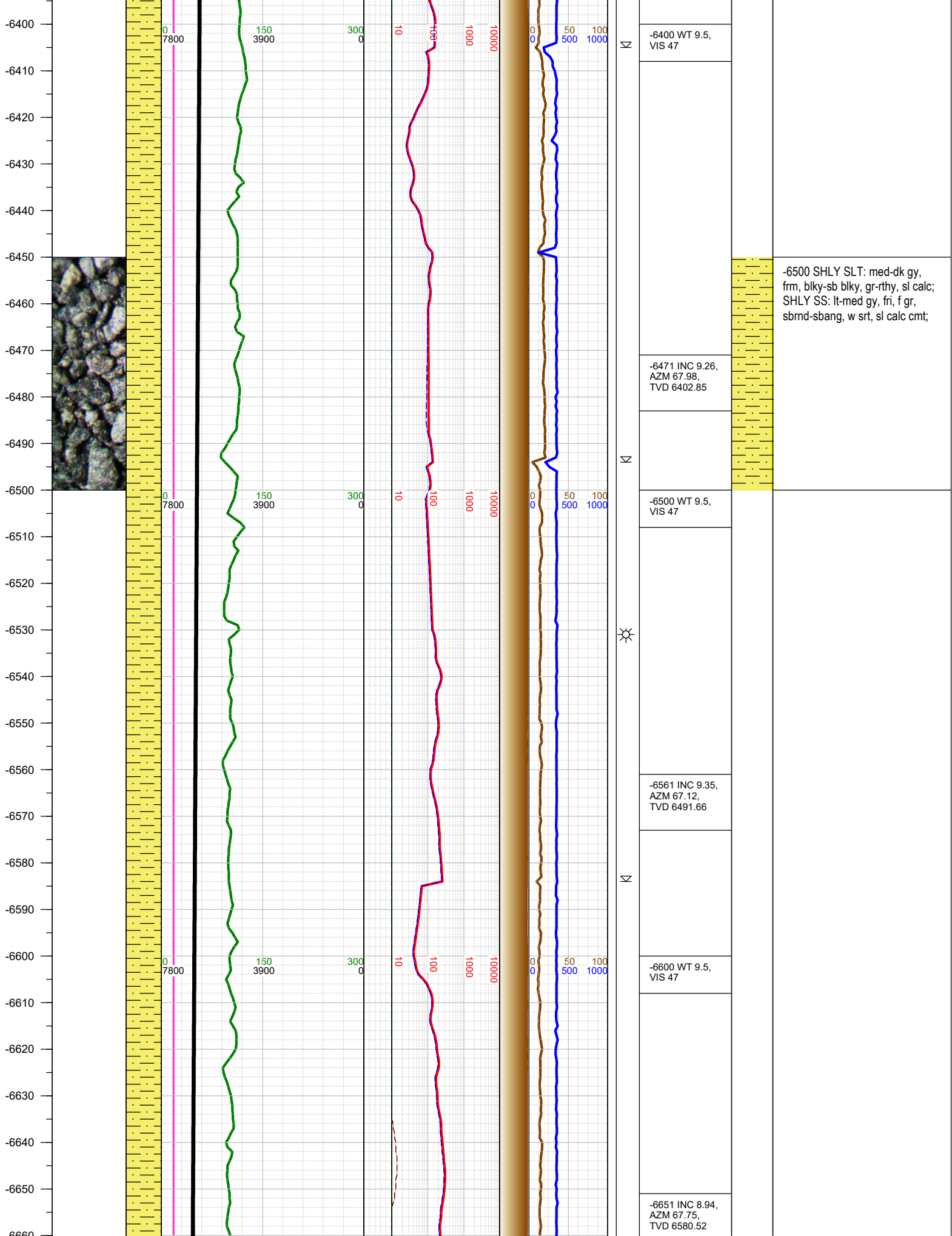

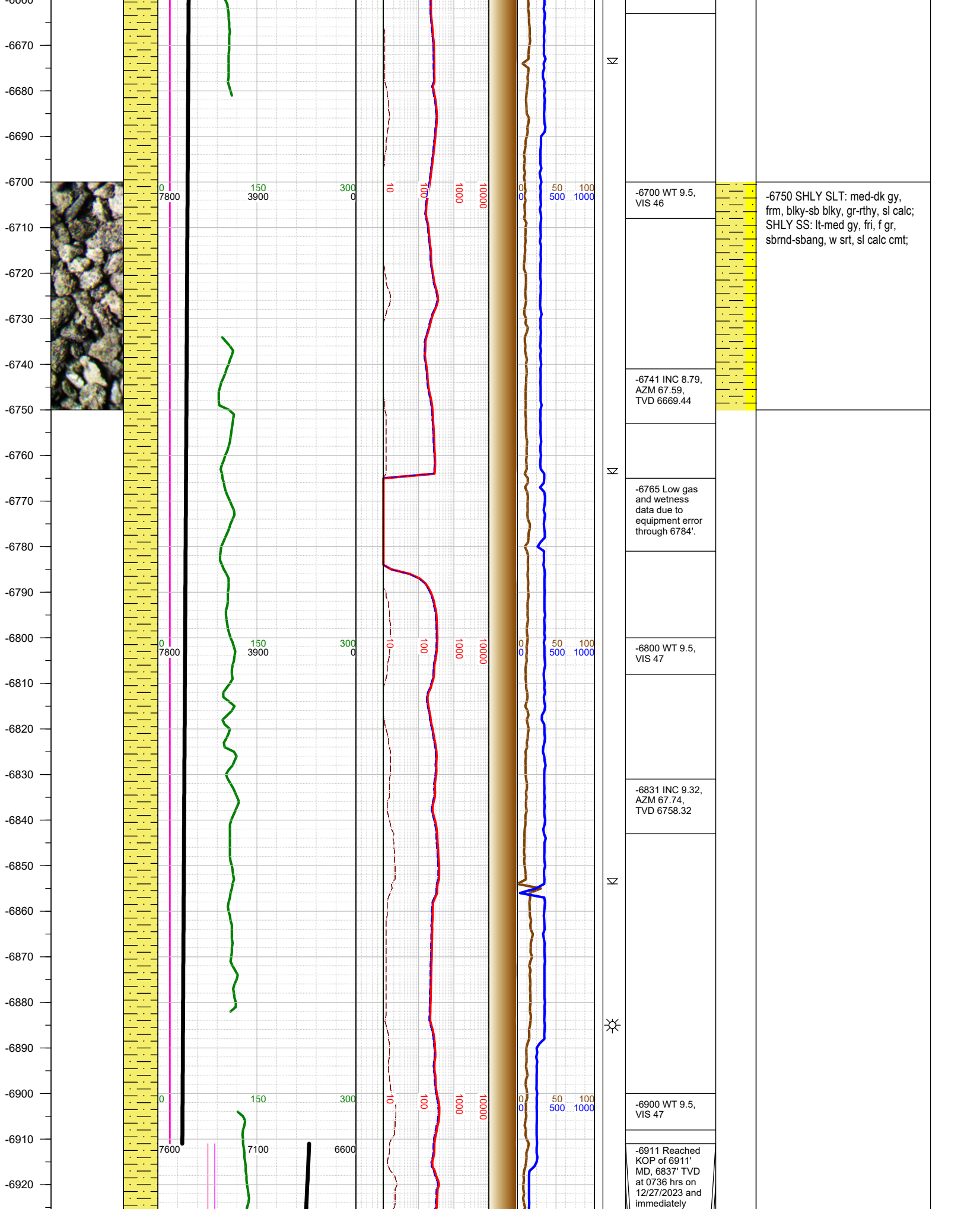

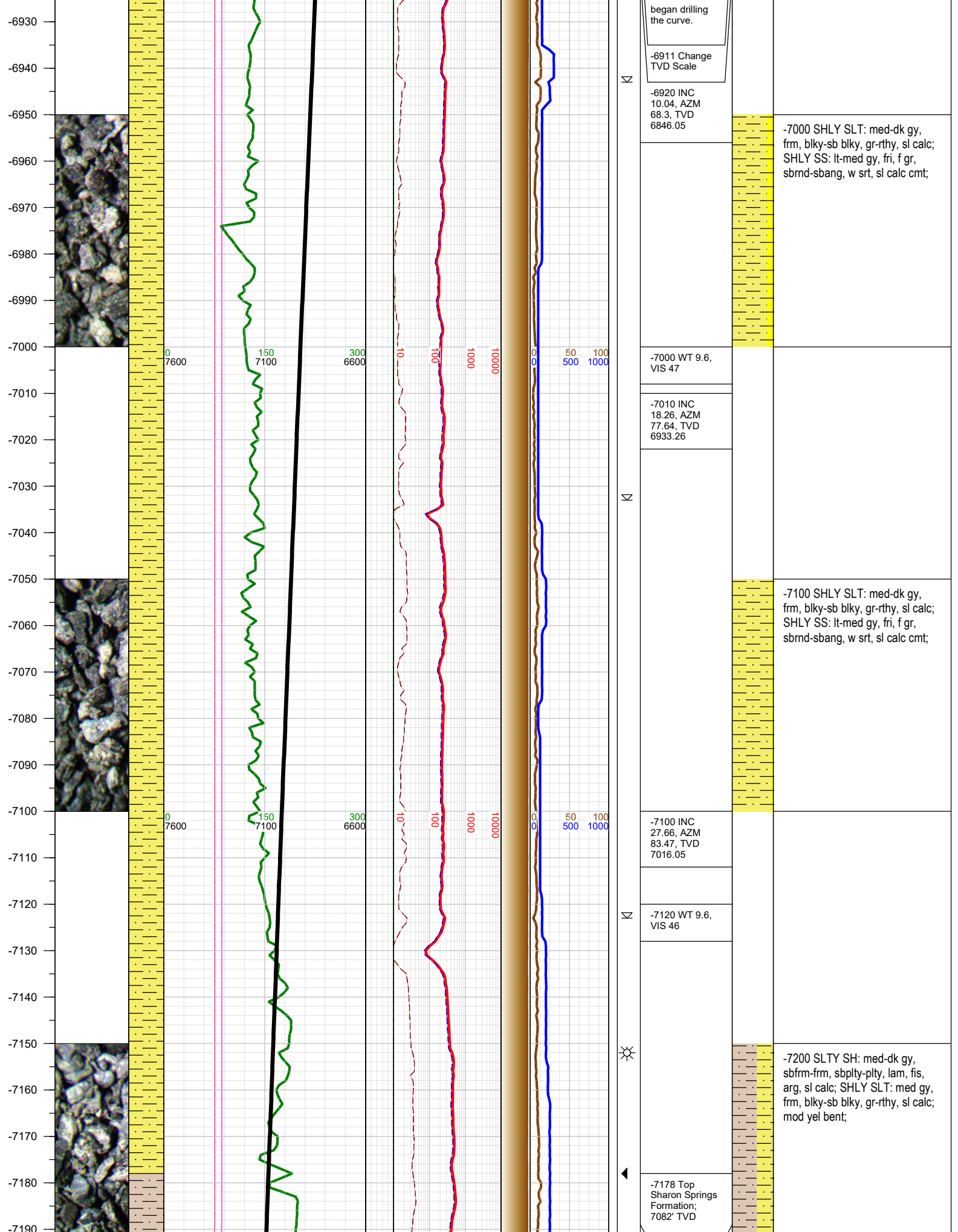

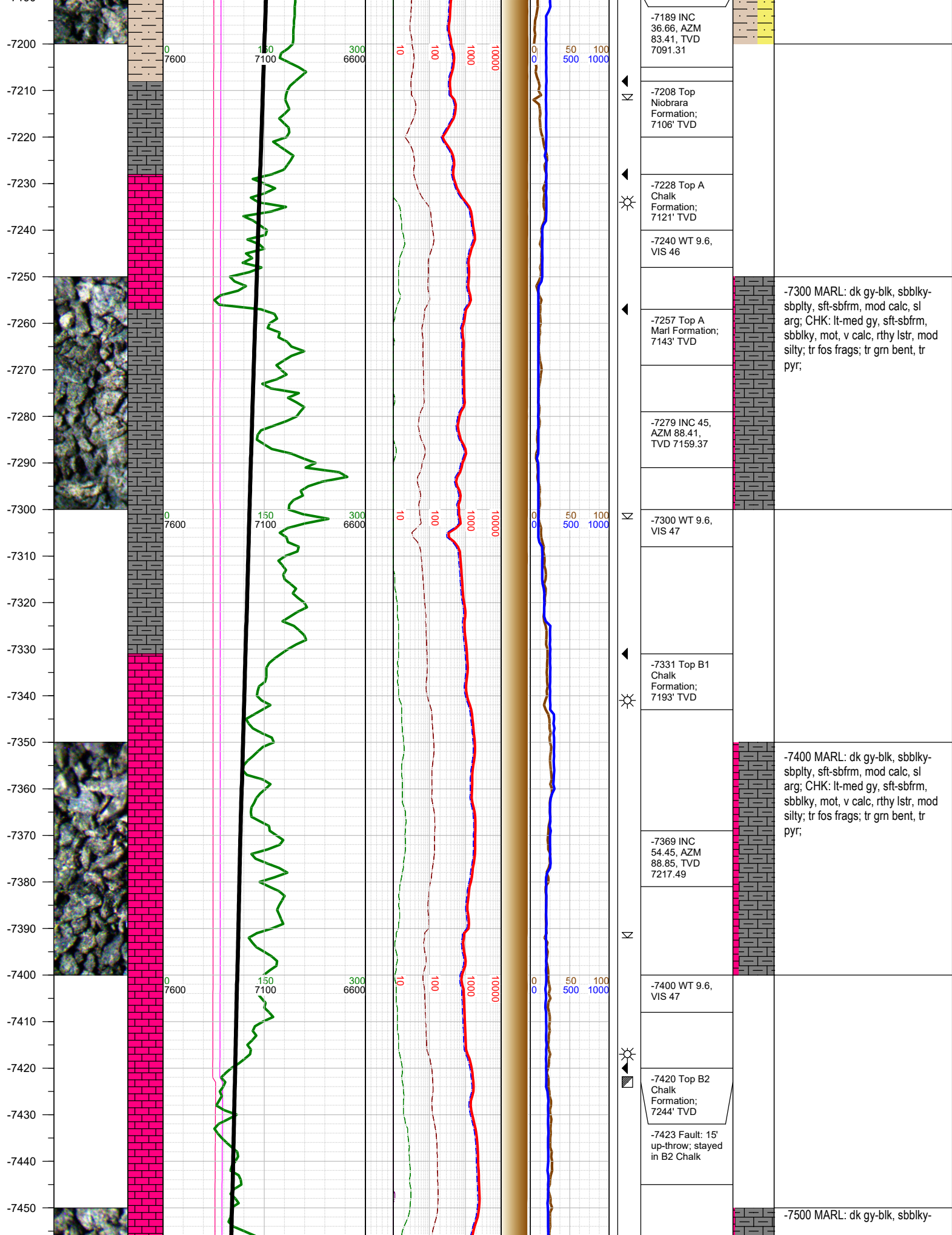

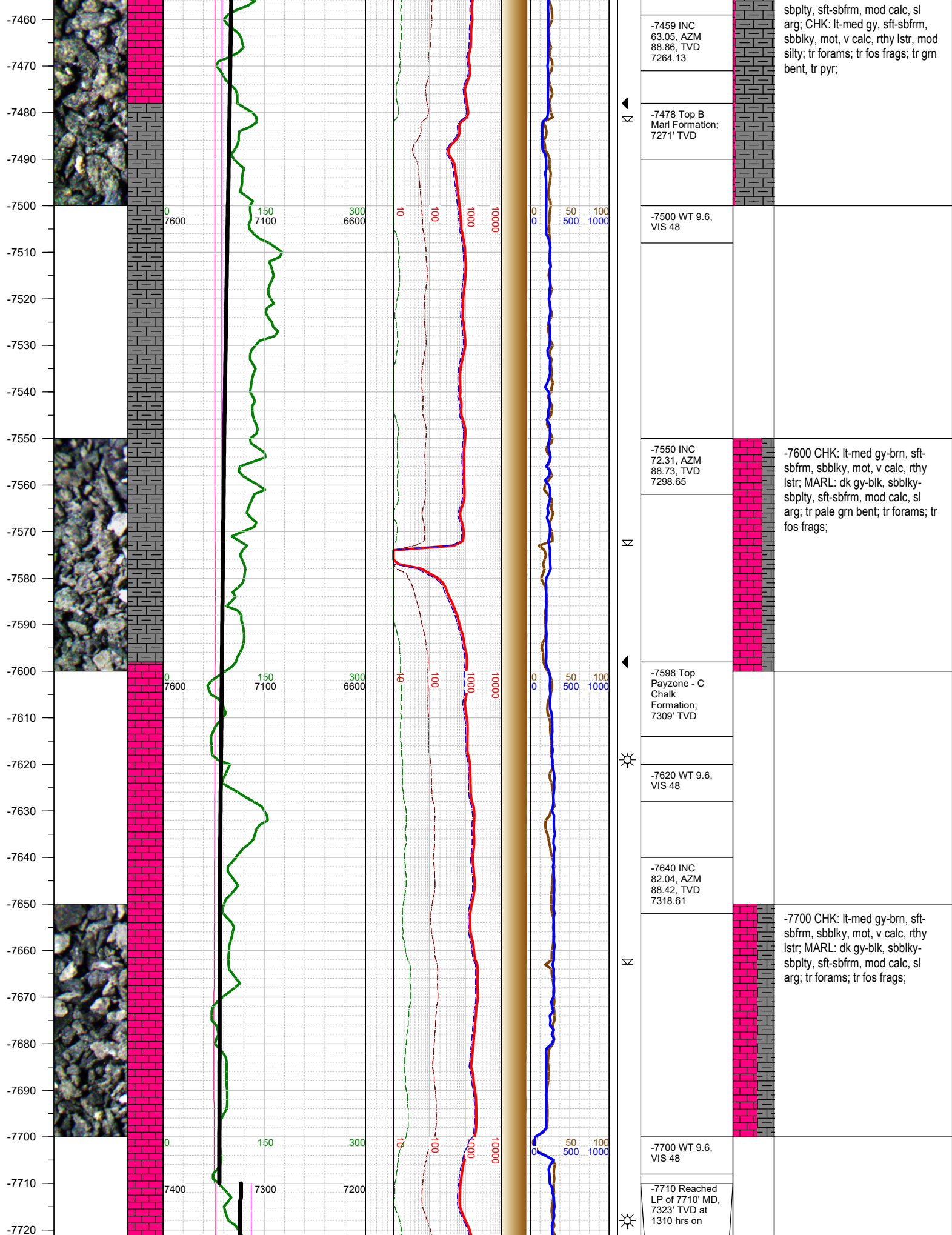

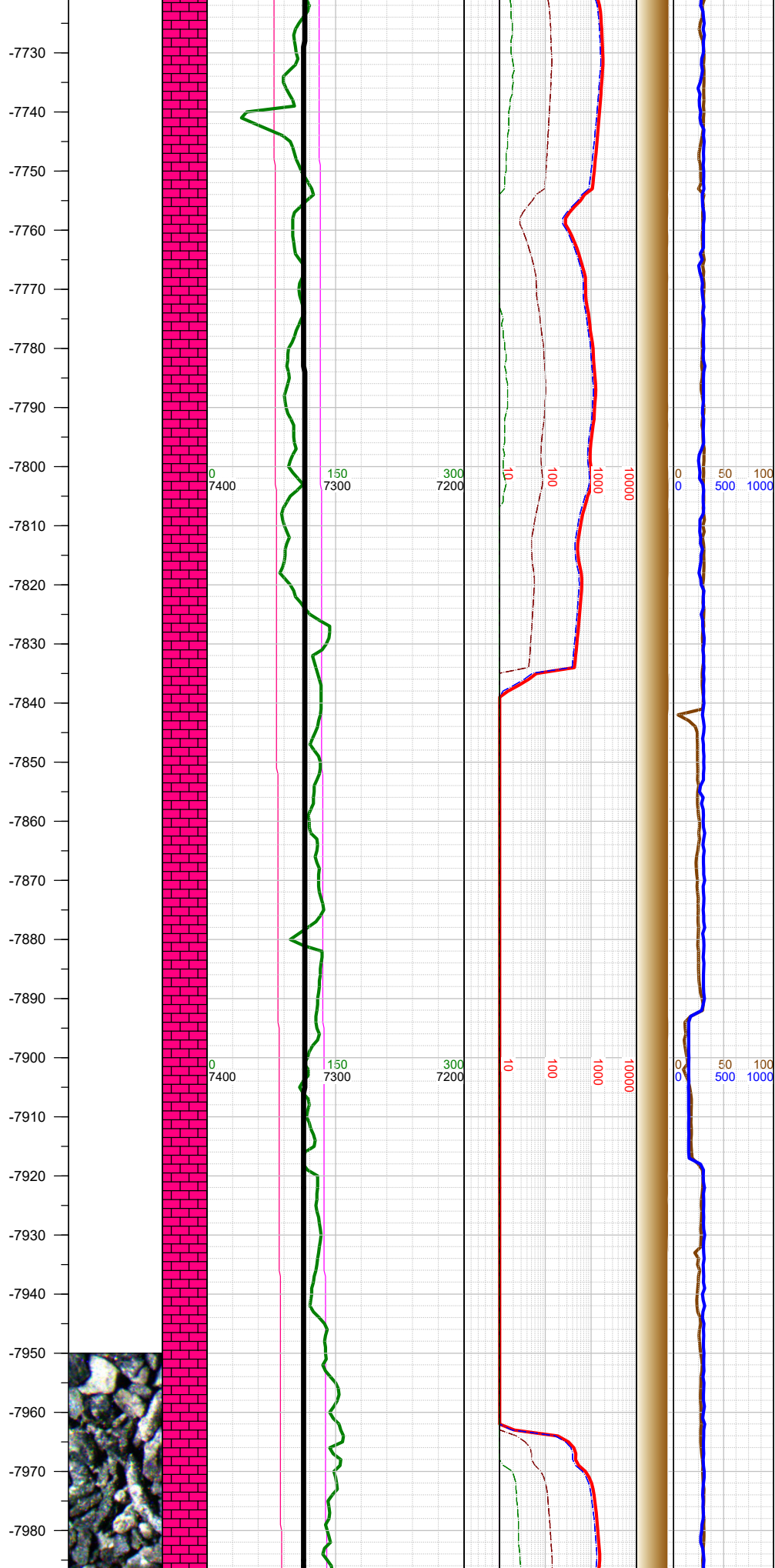

N	12/27/2023 and immediately began drilling the lateral.
	-7710 Change TVD Scale
N	-7730 INC 90.28, AZM 87.73, TVD 7324.63
	-7800 WT 9.6, VIS 47
N	-7820 INC 90, AZM 87.63, TVD 7324.41
	-7835 No gas and wetness data due to equipment error through 7962'.
N	-7900 WT 9.6, VIS 47
	-7910 INC 89.88, AZM 87.94, TVD 7324.5
N	-8000 CHK: lt-med gy-brn, sft-sbfrm, sbblky, mot, v calc, rthy lstr; MARL: dk gy-blk, sbblky-sbplty, sft-sbfrm, mod calc, sl arg; tr forams; tr fos frags; tr bent;

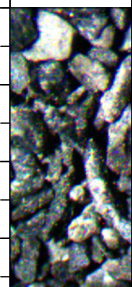

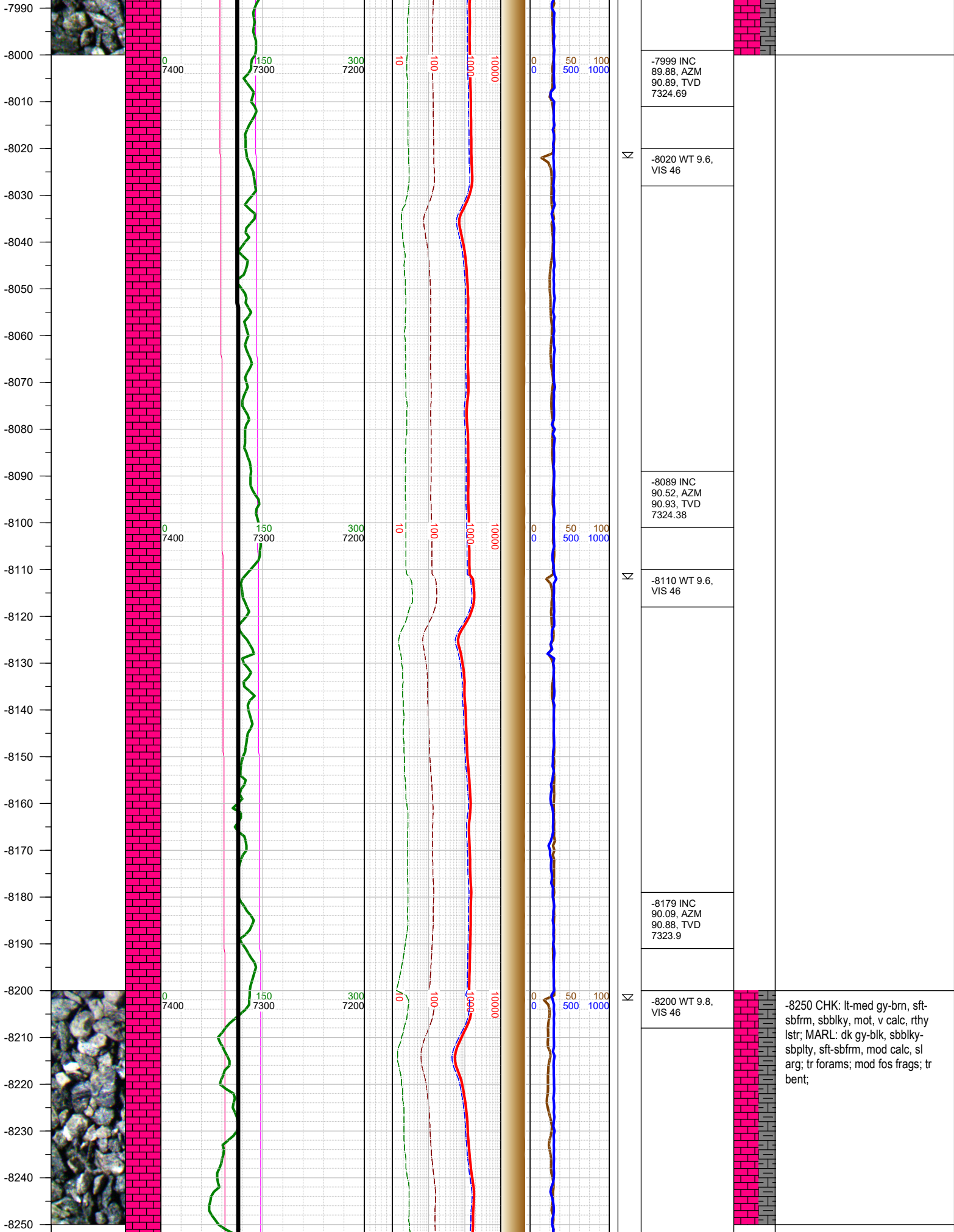

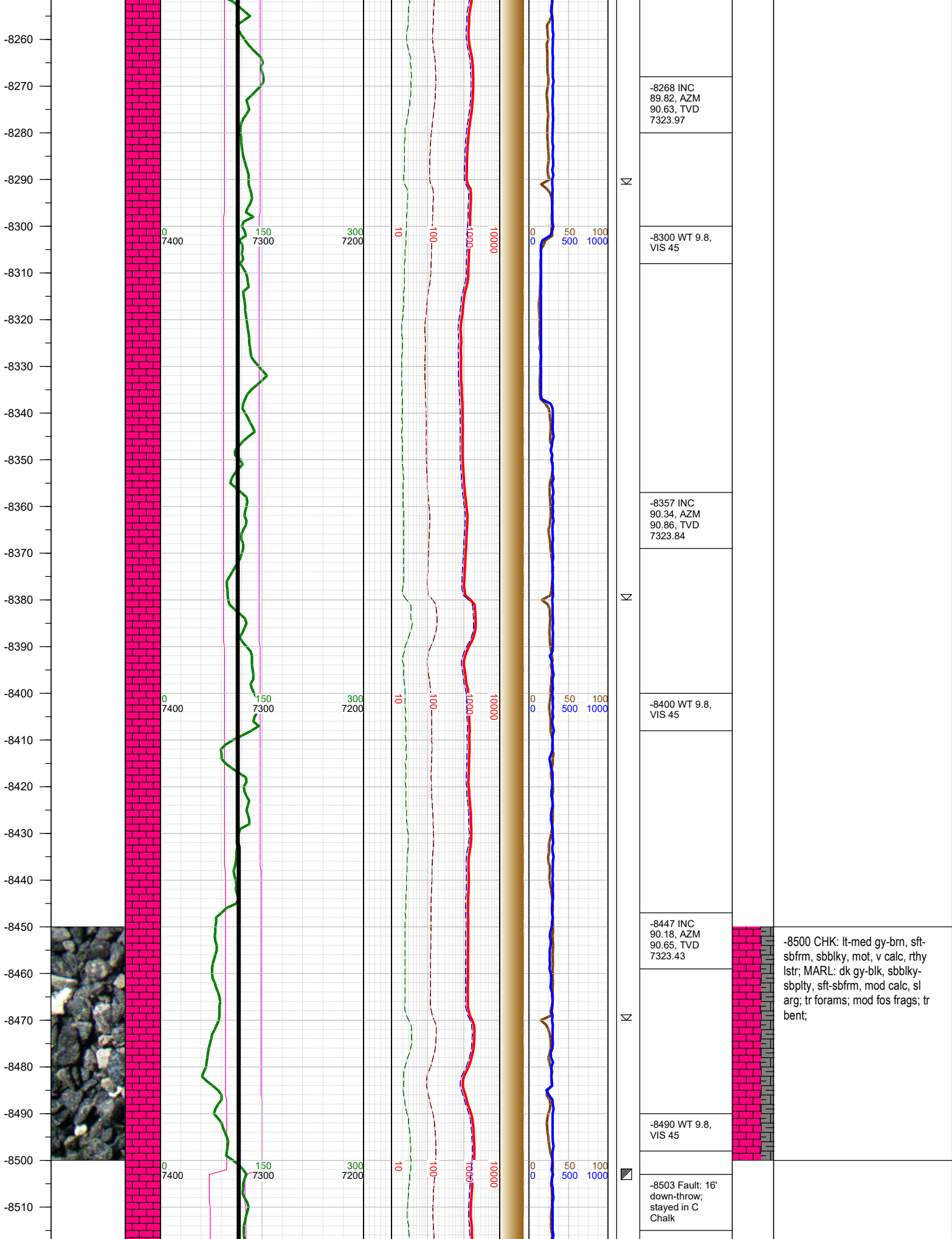

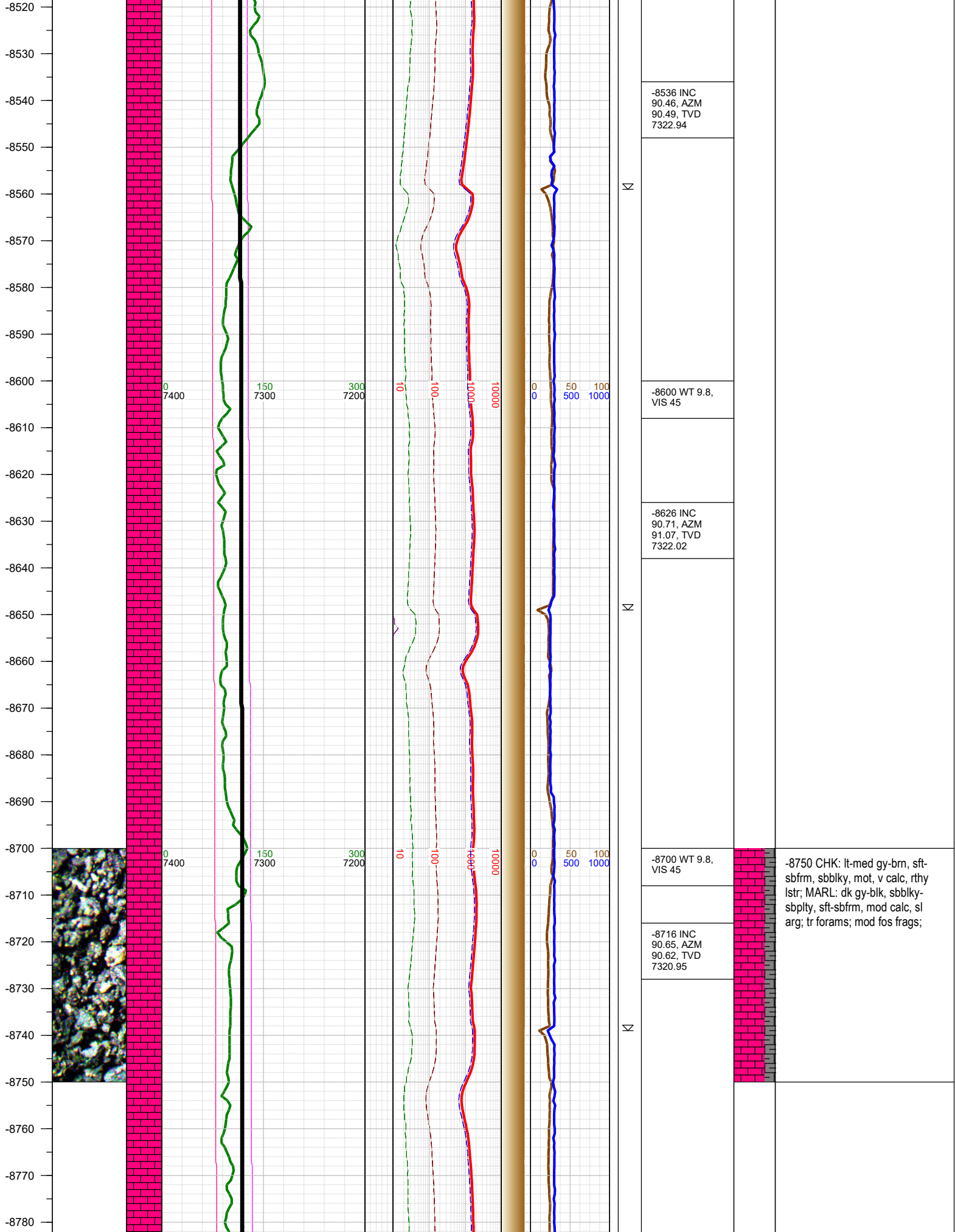

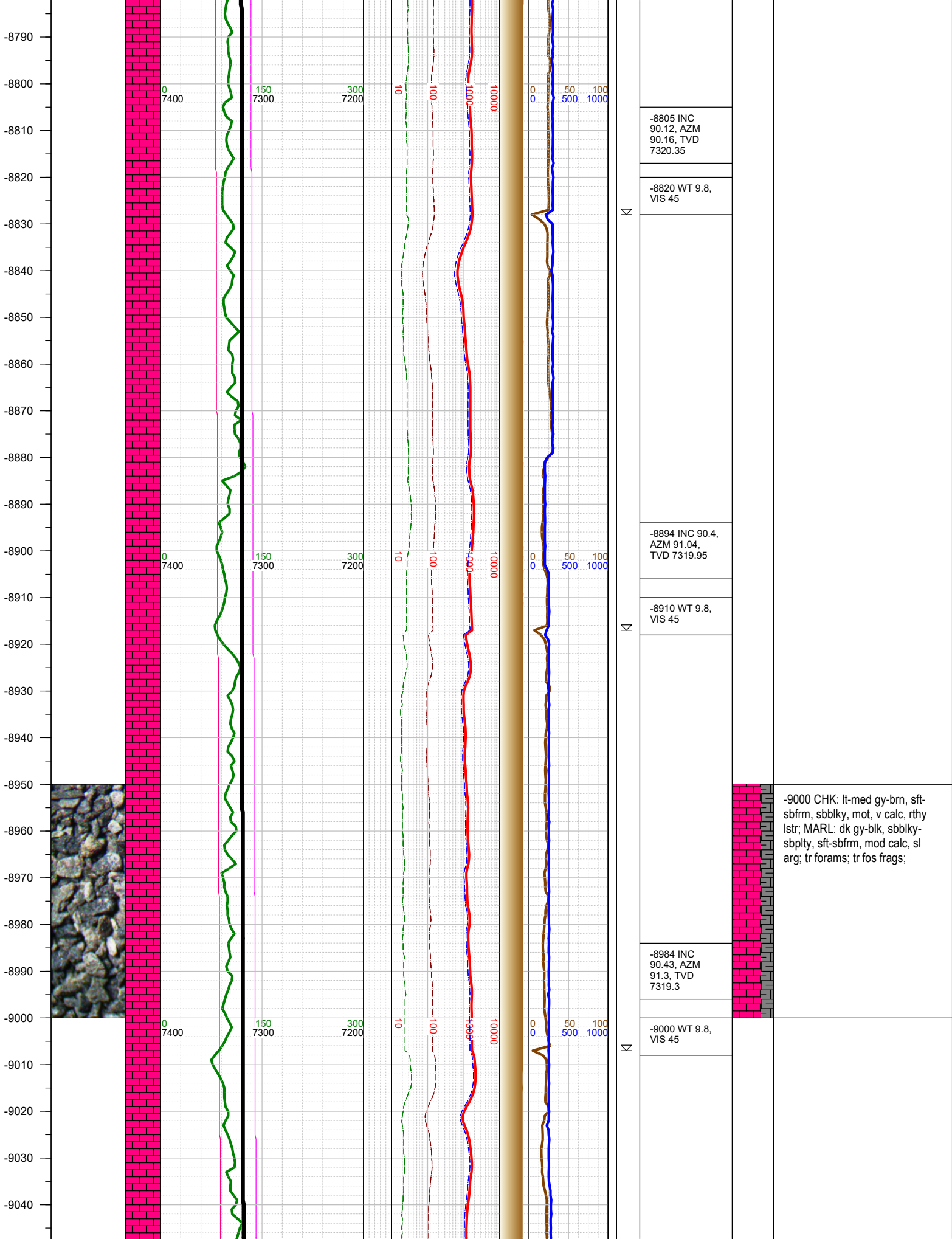

-9000 CHK: lt-med gy-brn, sft-sbfm, sbbiky, mot, v calc, rthy lstr; MARL: dk gy-blk, sbbiky-sbpity, sft-sbfm, mod calc, sl arg; tr forams; tr fos frags;

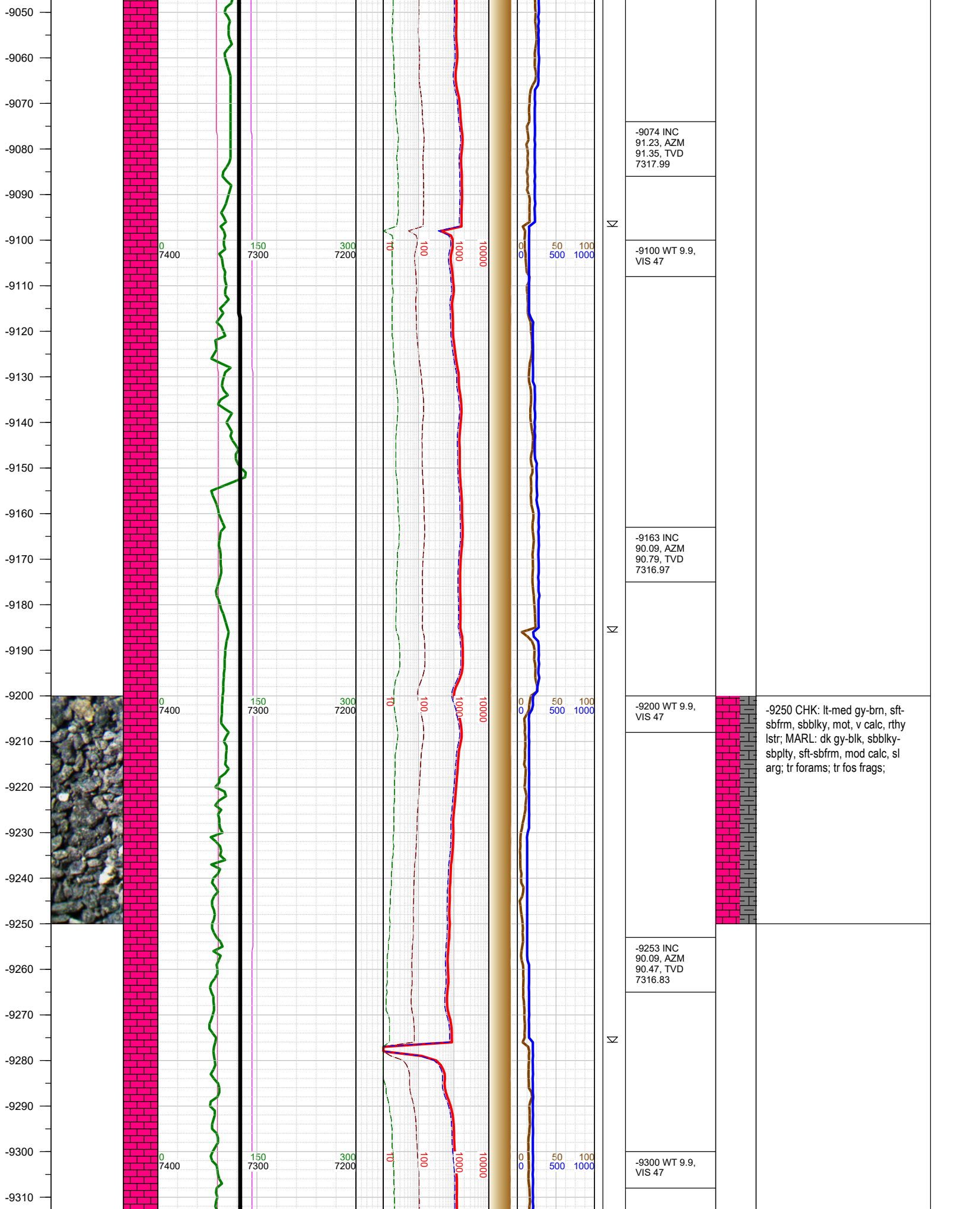

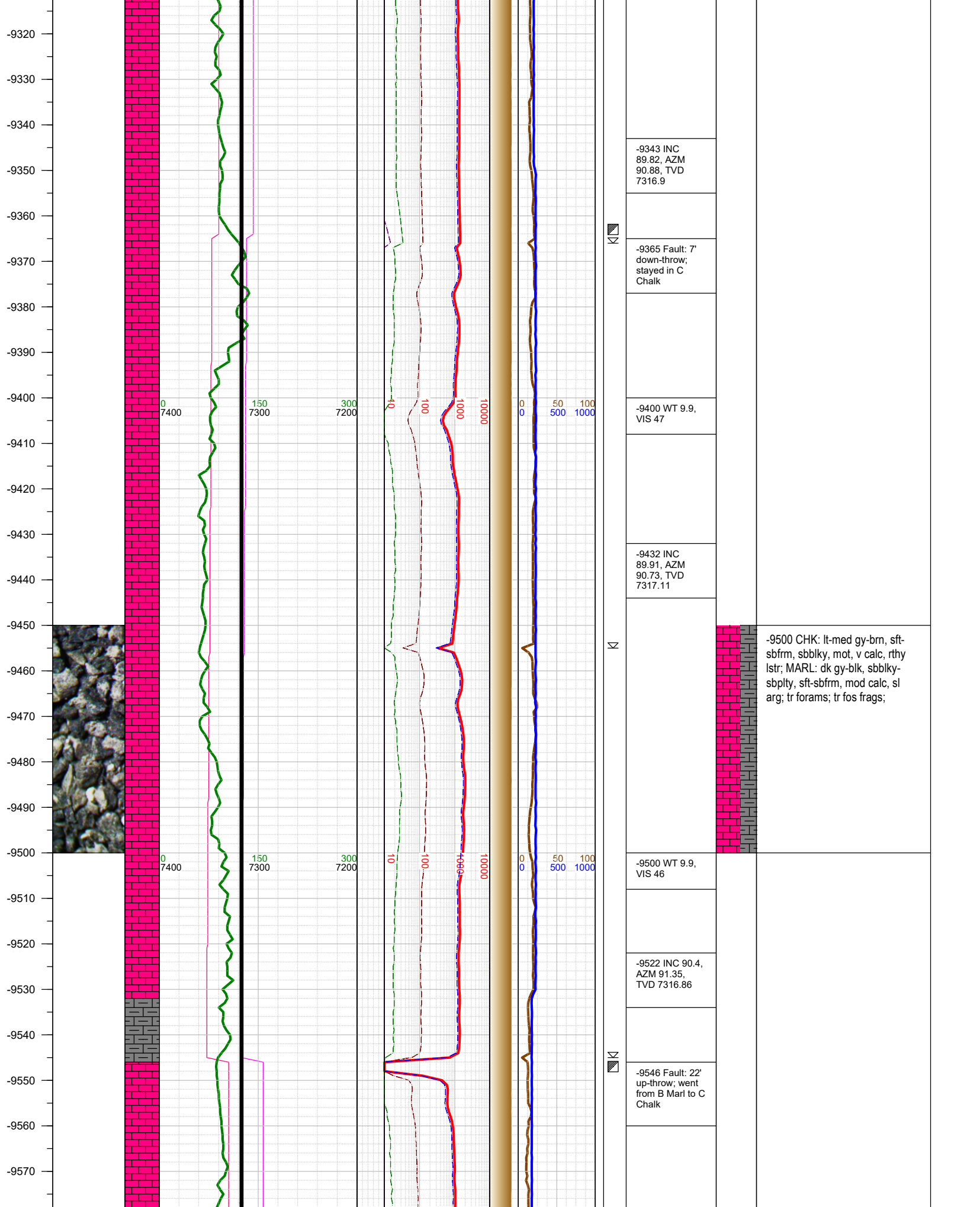

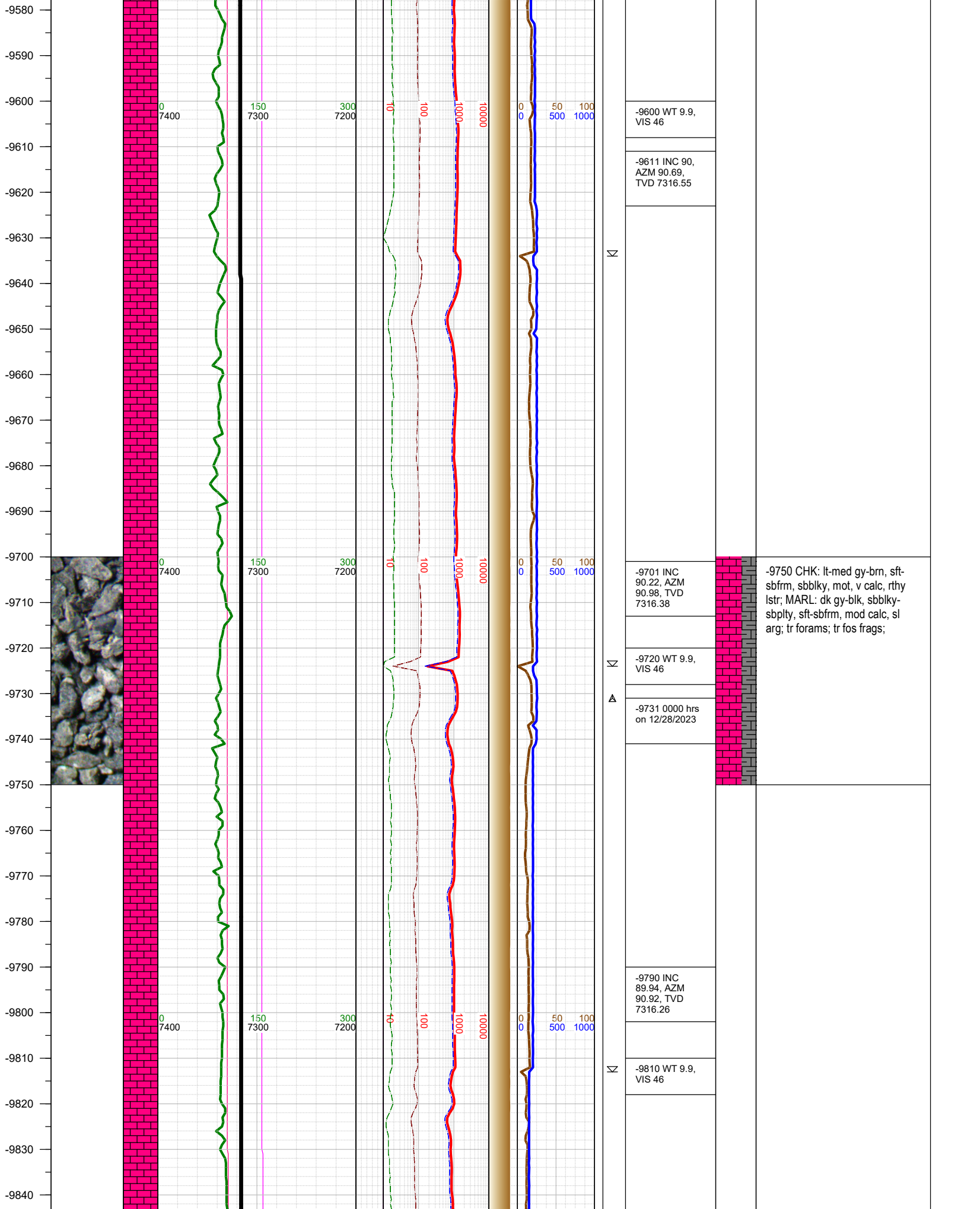

-9750 CHK: lt-med gy-brn, sft-sbfrm, sbbkly, mot, v calc, rthy lstr; MARL: dk gy-blk, sbbkly-sbply, sft-sbfrm, mod calc, sl arg; tr forams; tr fos frags;

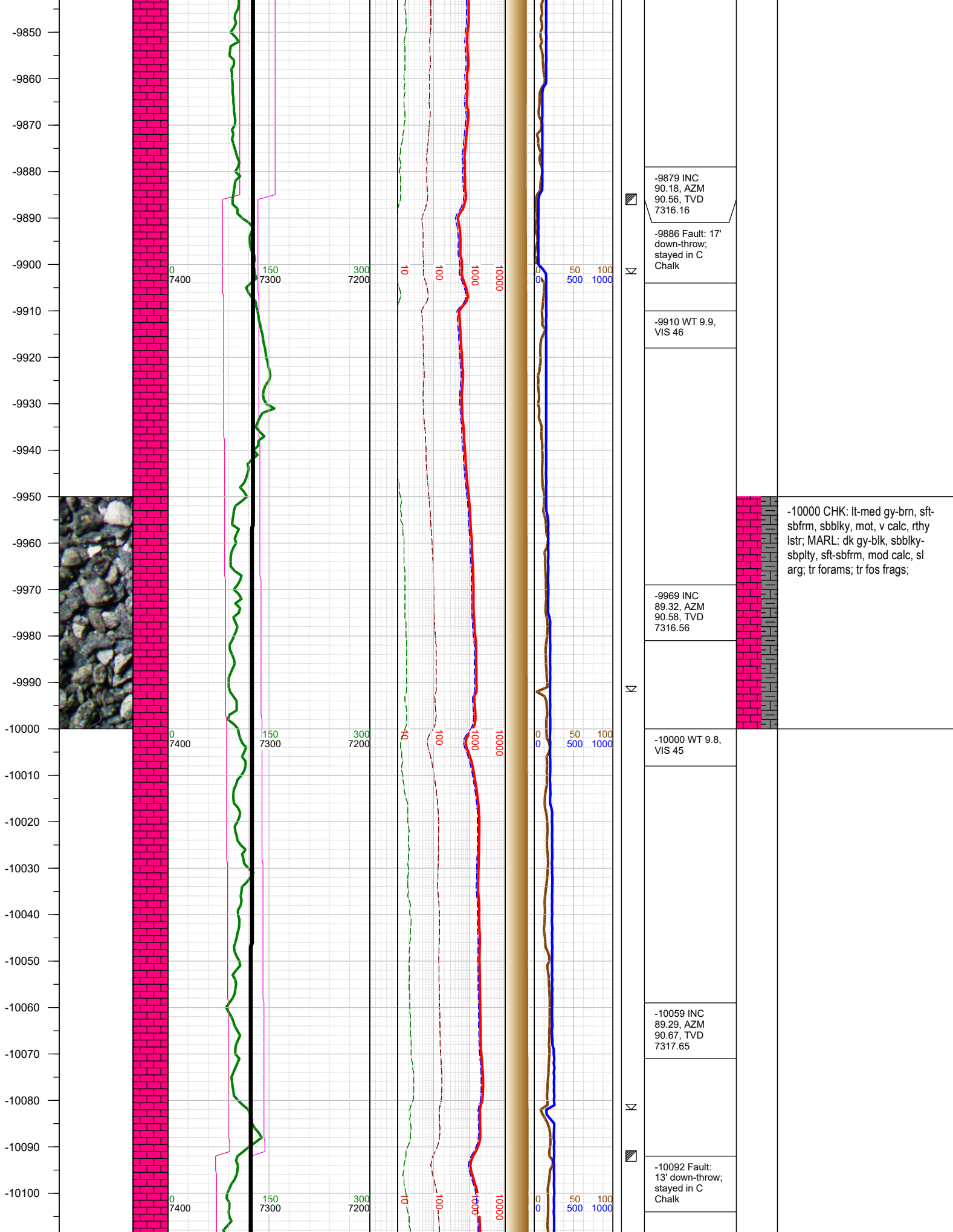

-10000 CHK: lt-med gy-bm, sft-sbfrm, sbblky, mot, v calc, rthy lstr; MARL: dk gy-blk, sbblky-sbplty, sft-sbfrm, mod calc, sl arg; tr forams; tr fos frags;

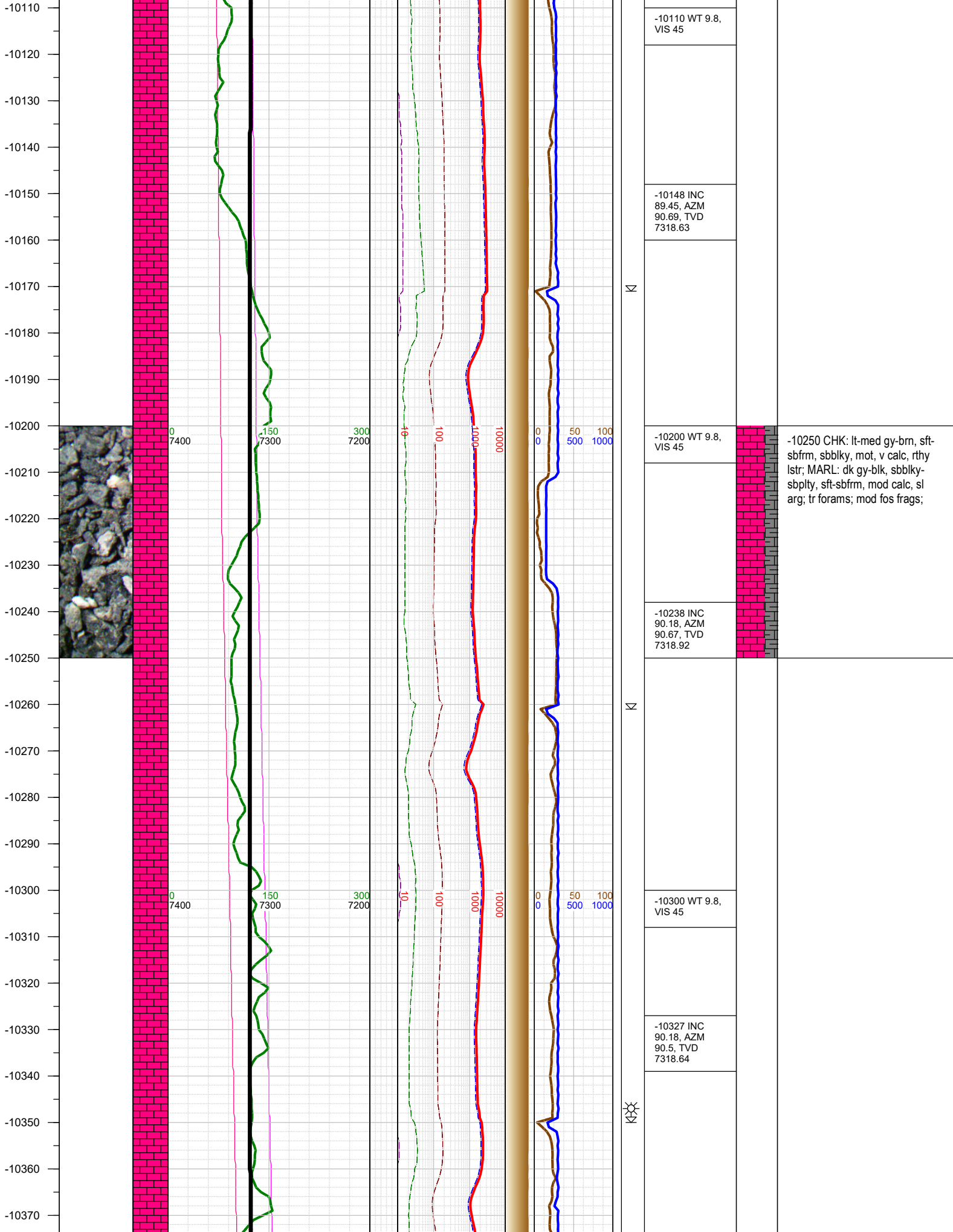

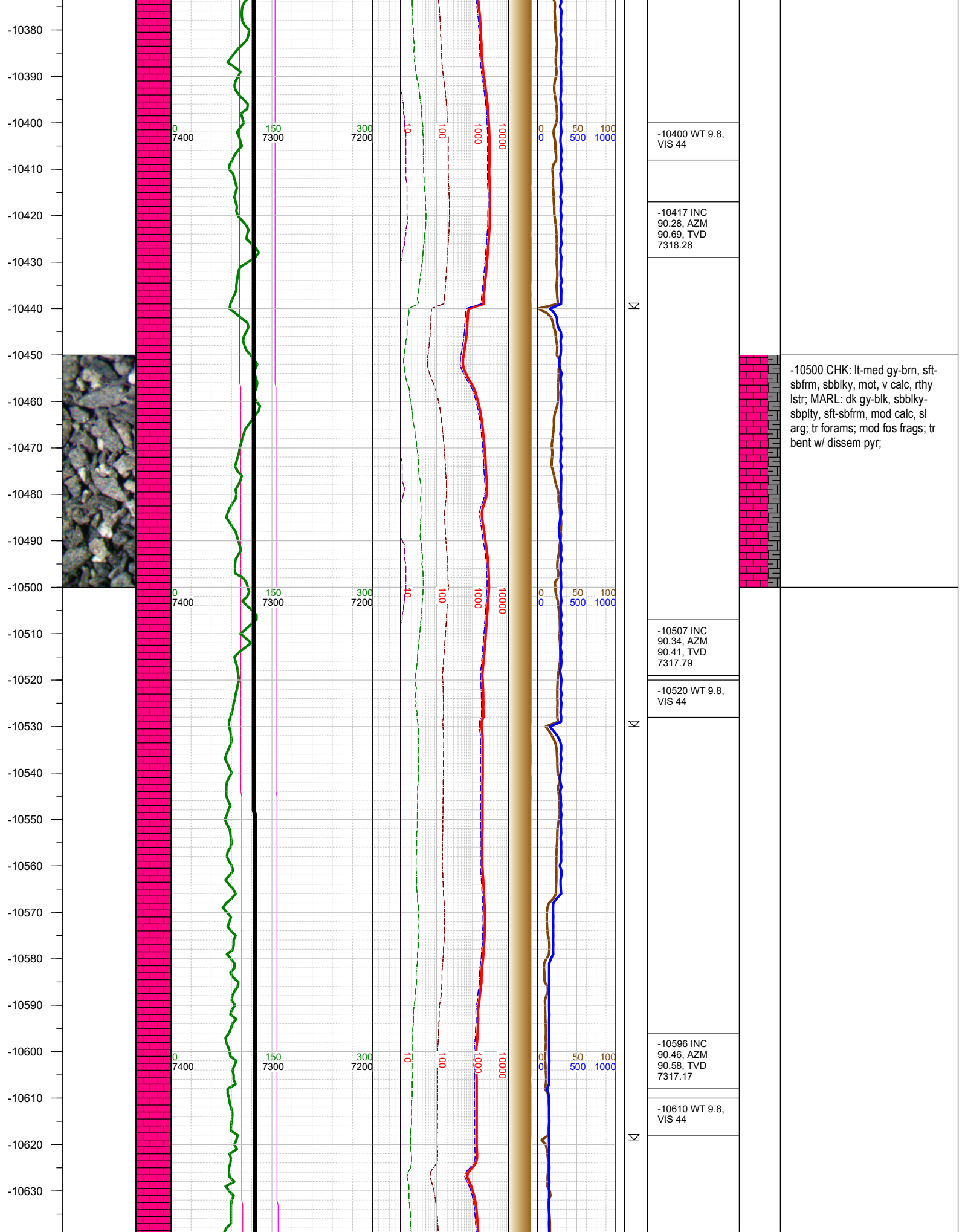

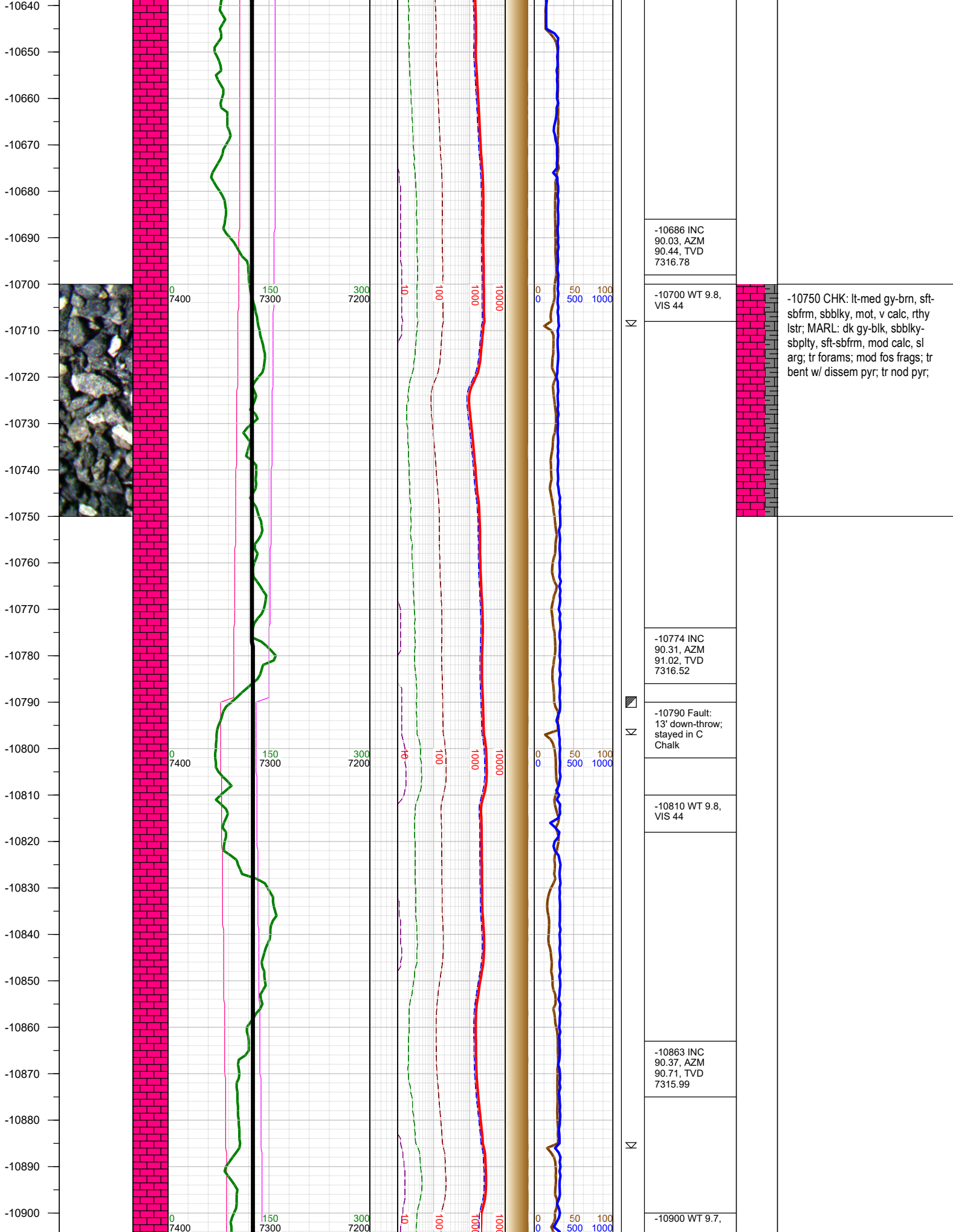

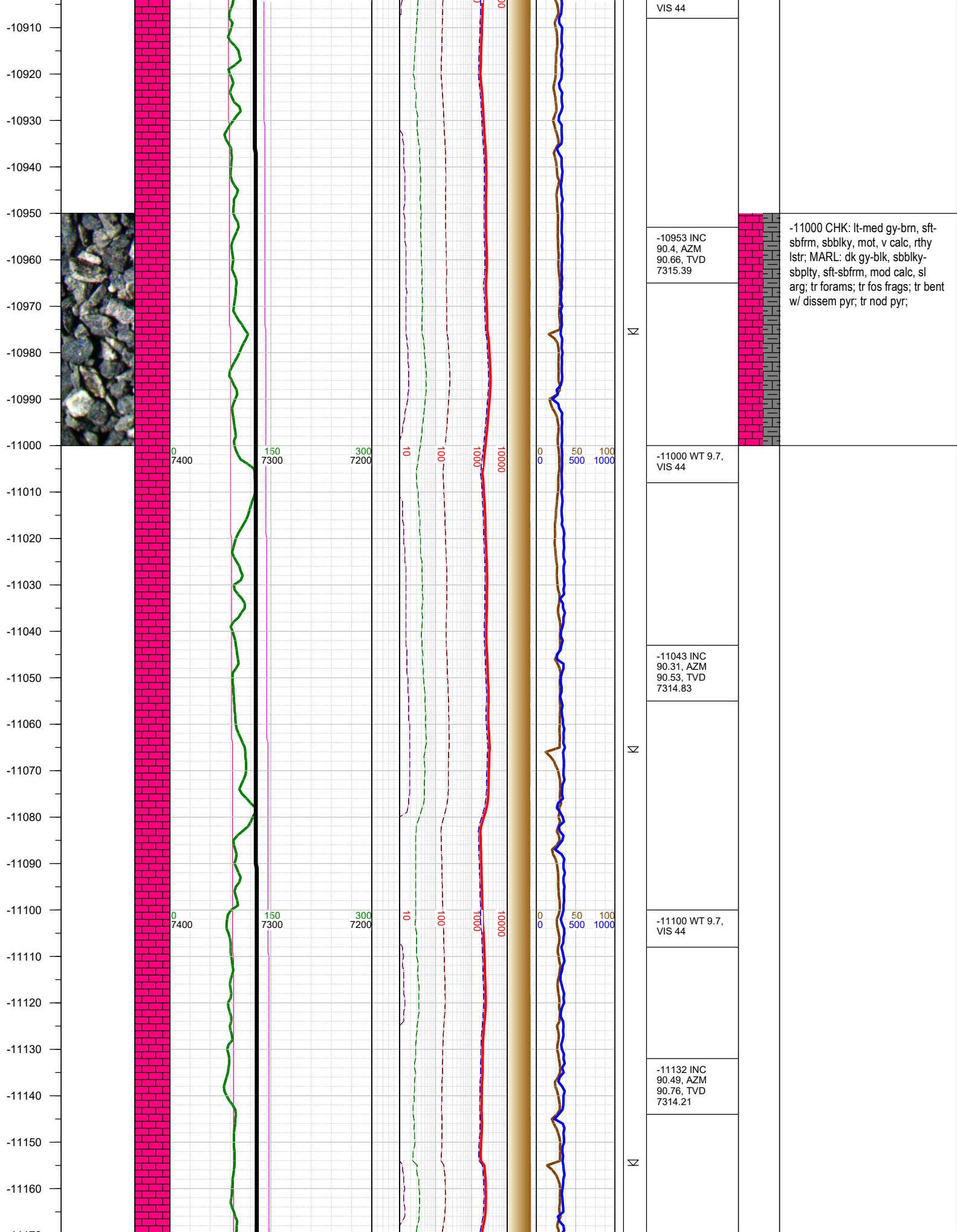

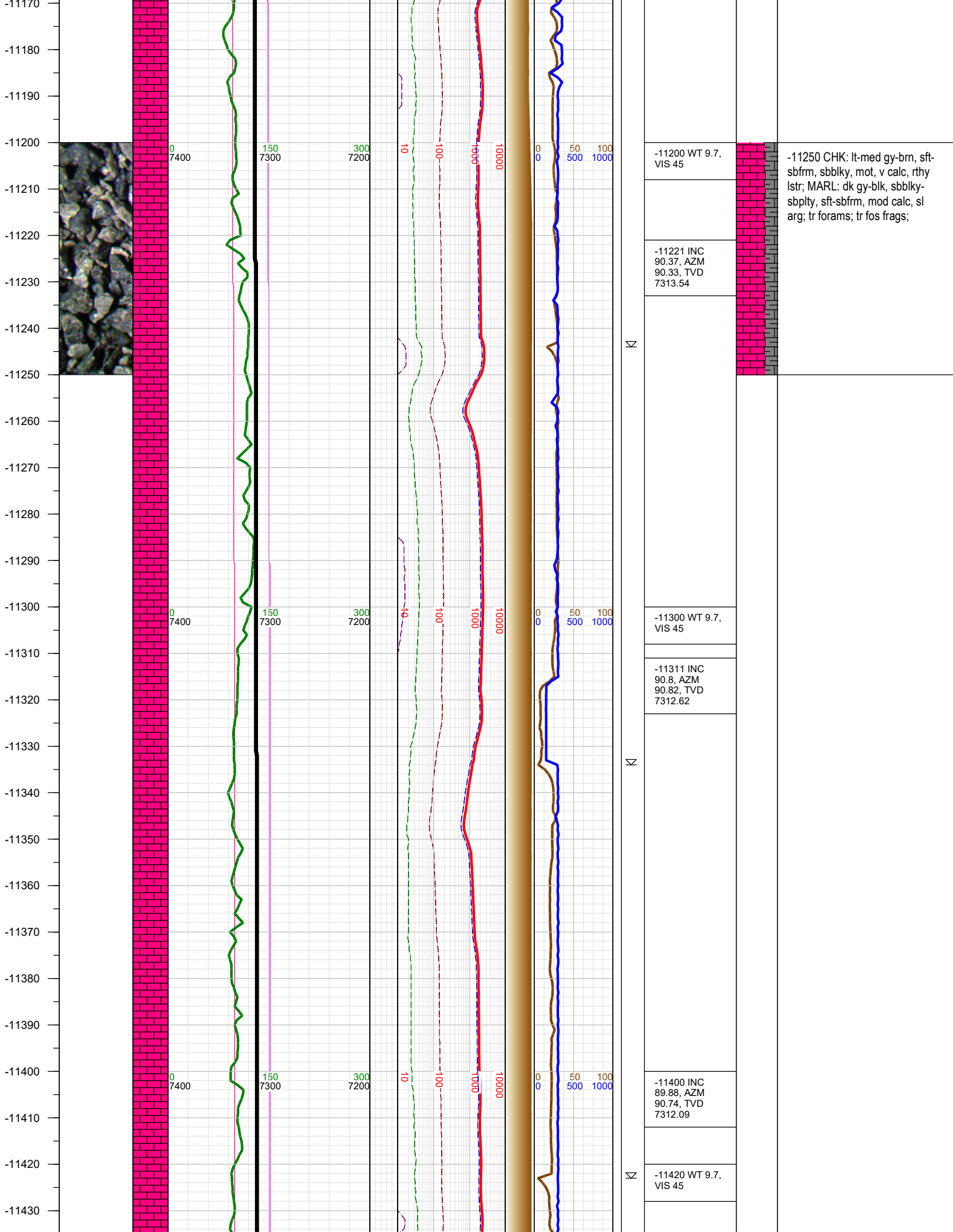

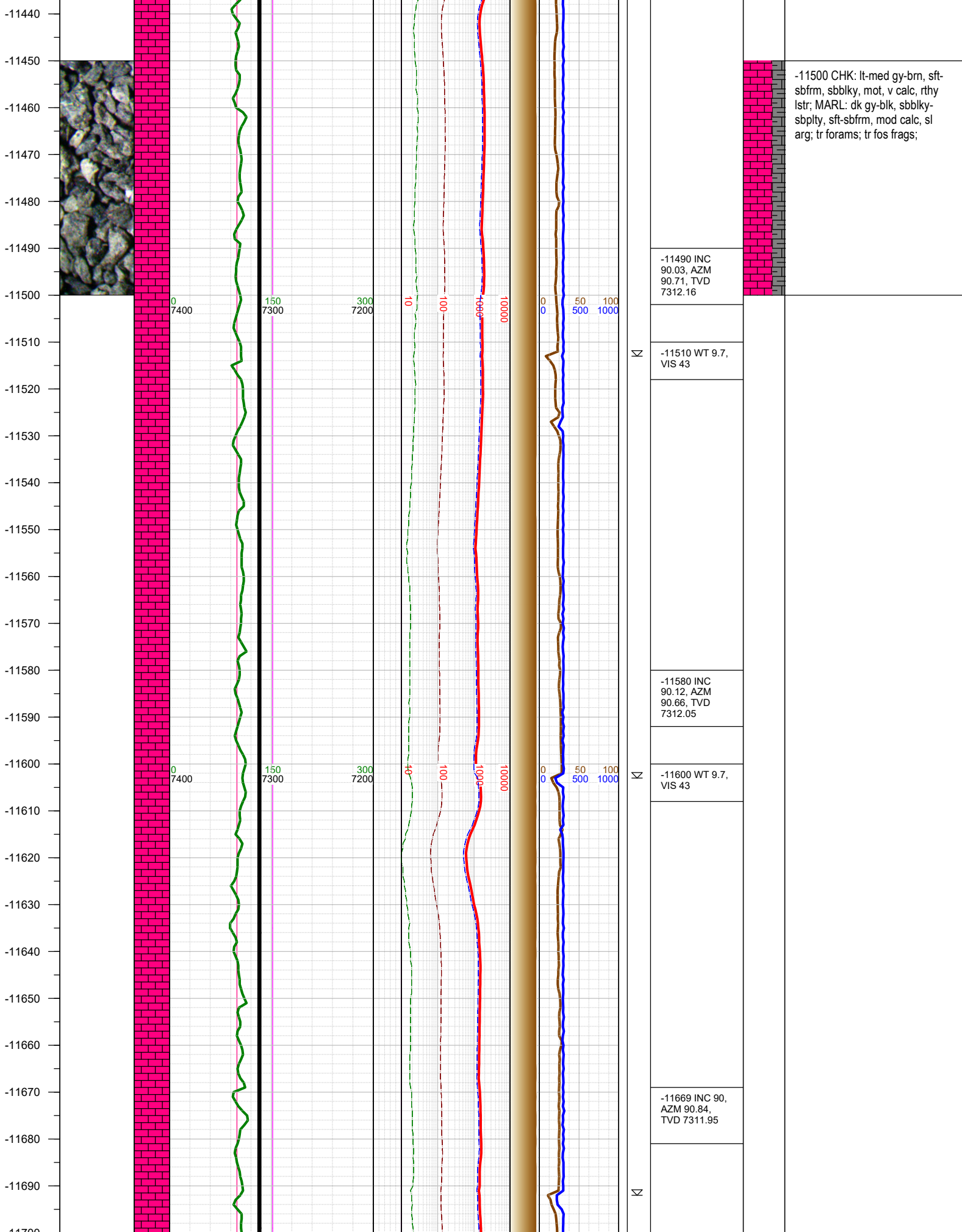

-11500 CHK: lt-med gy-bm, sft-sbfrm, sbblky, mot, v calc, rthy lstr; MARL: dk gy-blk, sbblky-sbply, sft-sbfrm, mod calc, sl arg; tr forams; tr fos frags;

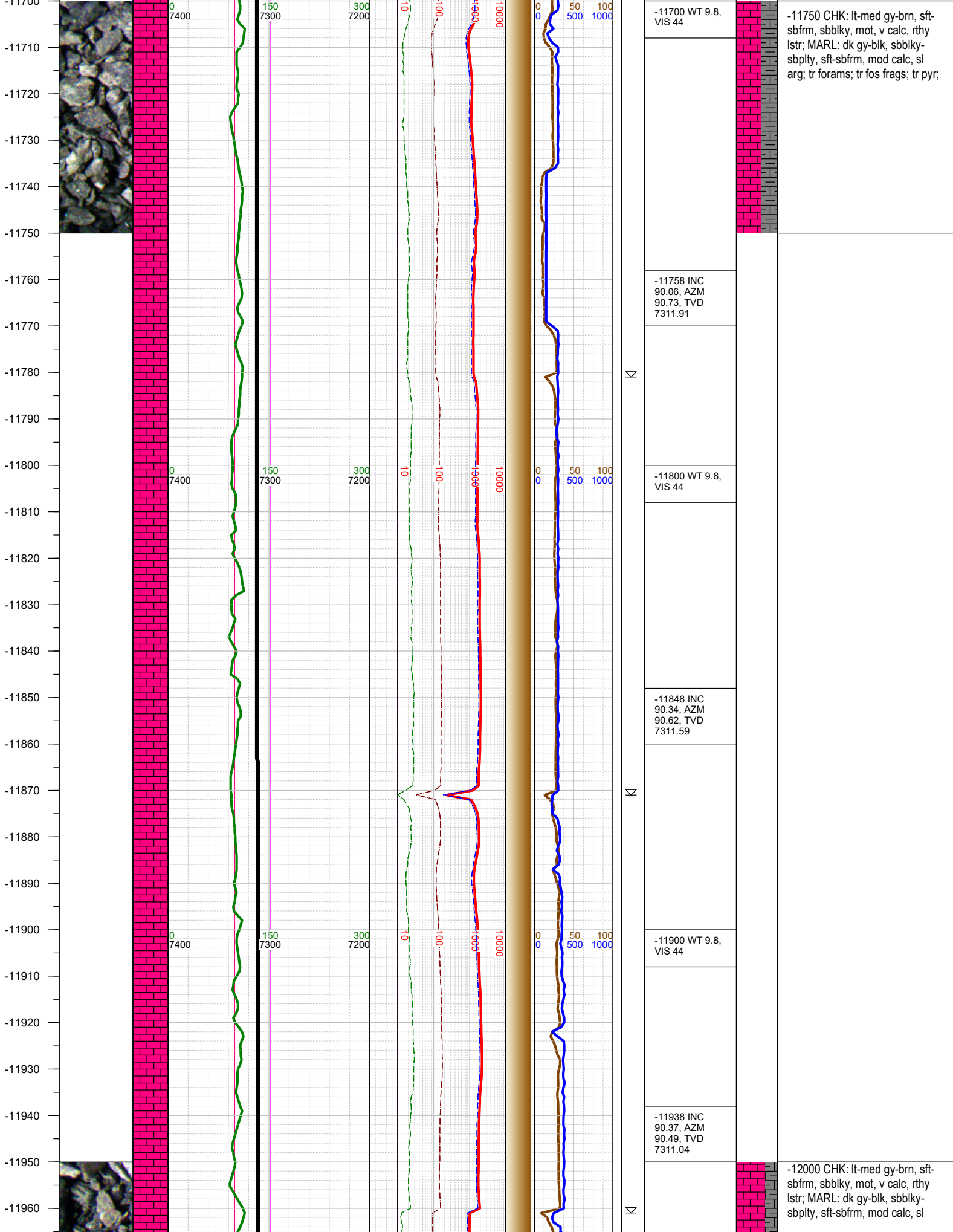

-11970
-11980
-11990
-12000
-12010
-12020
-12030
-12040
-12050
-12060
-12070
-12080
-12090
-12100
-12110
-12120
-12130
-12140
-12150
-12160
-12170
-12180
-12190
-12200
-12210
-12220
-12230

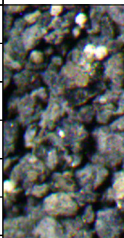
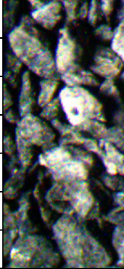

0 7400
0 7400
0 7400

150 7300
150 7300
150 7300

300 7200
300 7200
300 7200

10
10
10

100
100
100

1000
1000
1000

10000
10000
10000

0 50 100
0 50 100
0 50 100

N

N

N

-12000 WT 9.8, VIS 43	
-12028 INC 90.43, AZM 90.42, TVD 7310.41	
-12100 WT 9.8, VIS 43	
-12118 INC 90.43, AZM 90.67, TVD 7309.73	
-12207 INC 90.65, AZM 90.72, TVD 7308.89	
-12220 WT 9.8, VIS 43	



arg; tr forams; tr fos frags; tr pyr;

-12250 CHK: lt-med gy-brn, sft-sbfrm, sbbly, mot, v calc, rthy lstr; MARL: dk gy-blk, sbbly-sbply, sft-sbfrm, mod calc, sl arg; tr forams; mod fos frags; tr pyr;

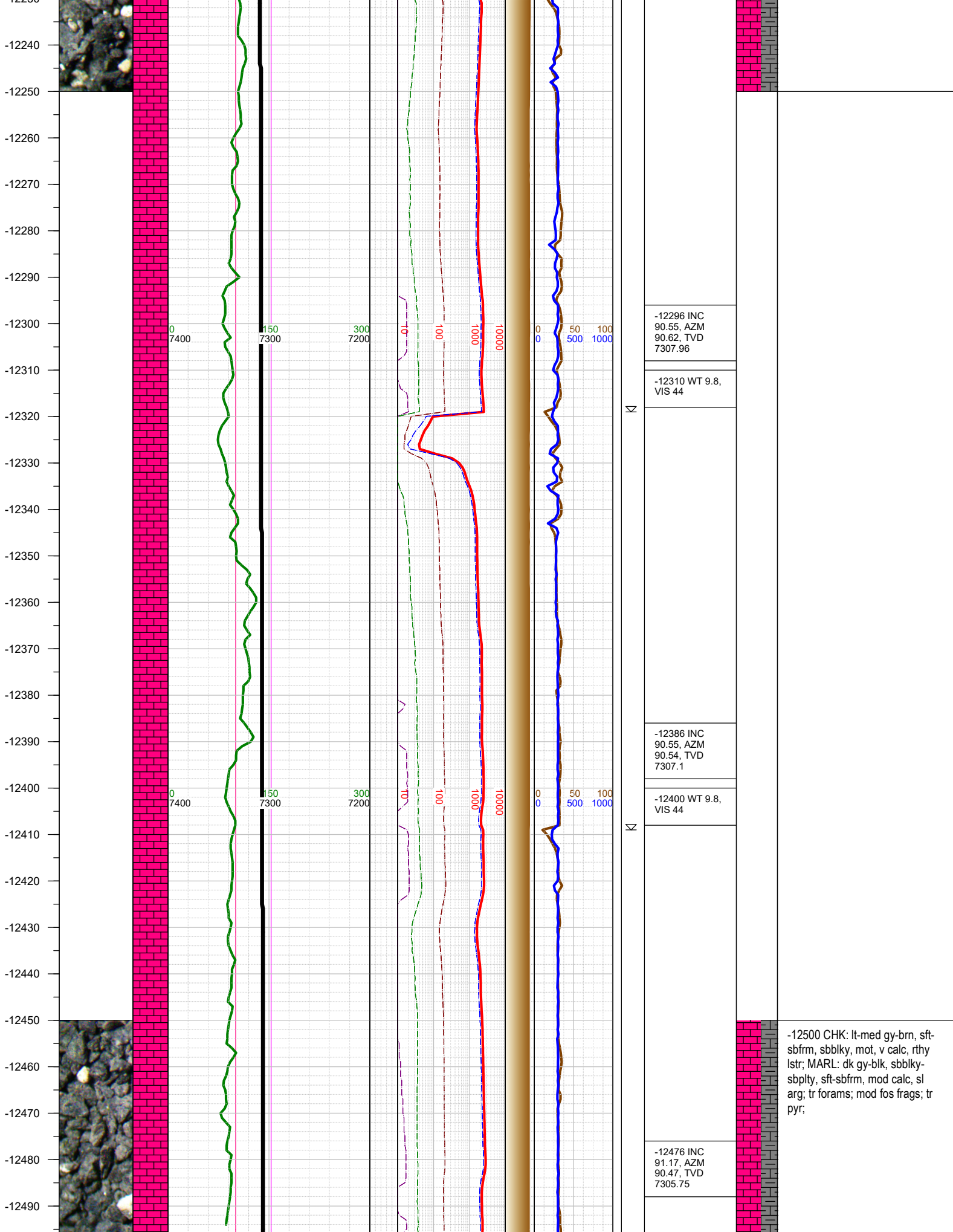

-12500 CHK: lt-med gy-brn, sft-sbfrm, sbbkly, mot, v calc, rthy lstr; MARL: dk gy-blk, sbbkly-sbplty, sft-sbfrm, mod calc, sl arg; tr forams; mod fos frags; tr pyr;

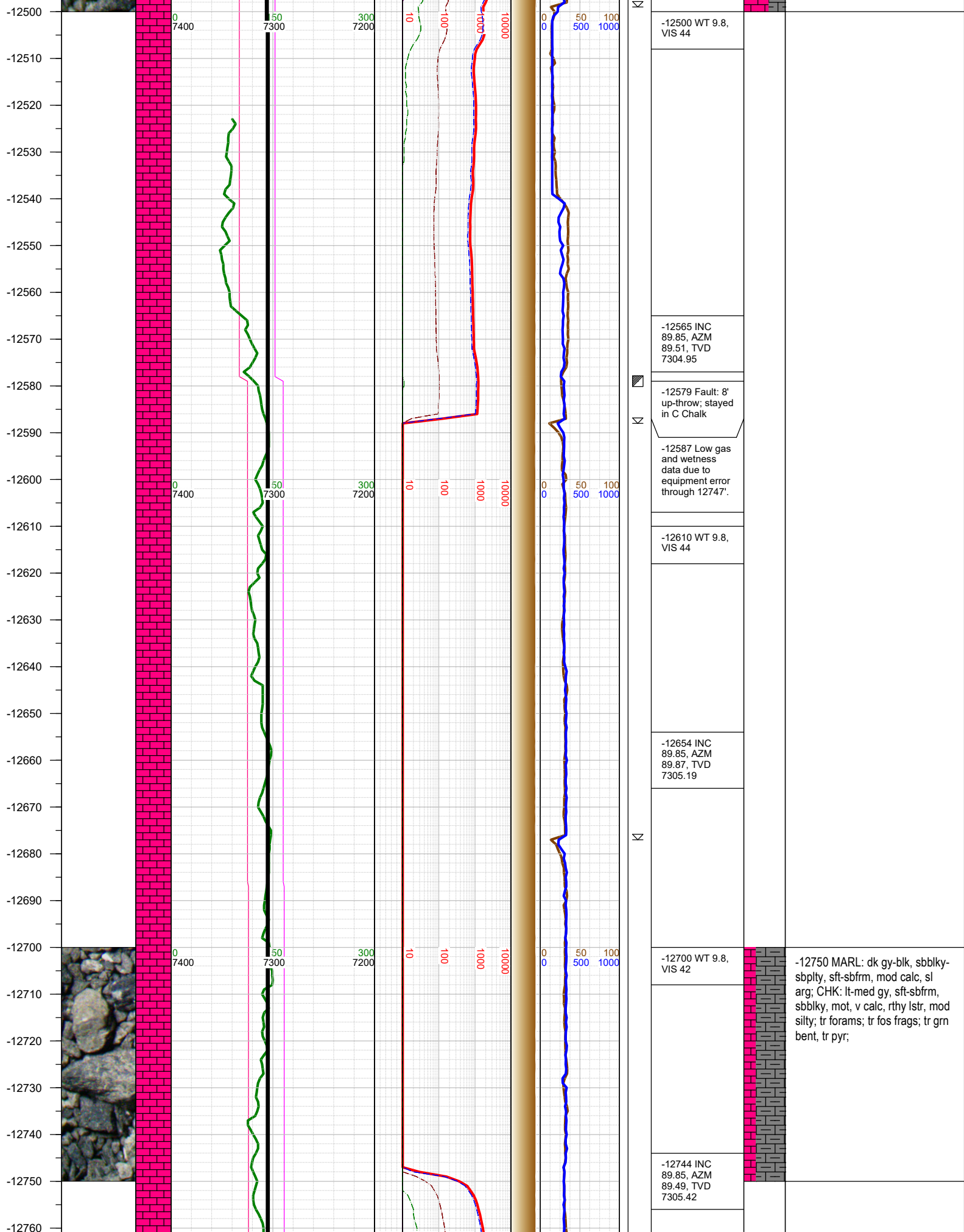

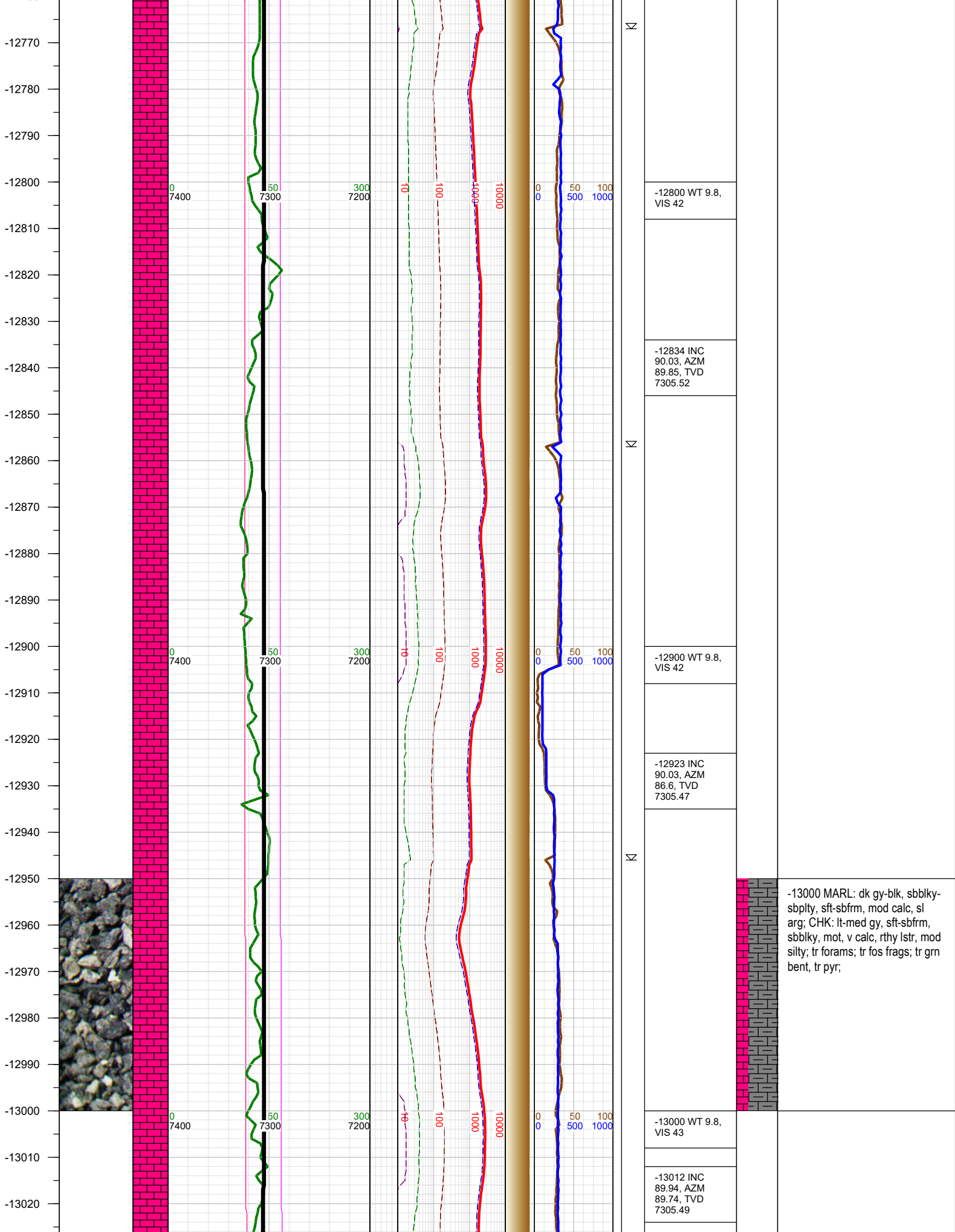

-13030
-13040
-13050
-13060
-13070
-13080
-13090
-13100
-13110
-13120
-13130
-13140
-13150
-13160
-13170
-13180
-13190
-13200
-13210
-13220
-13230
-13240
-13250
-13260
-13270
-13280
-13290

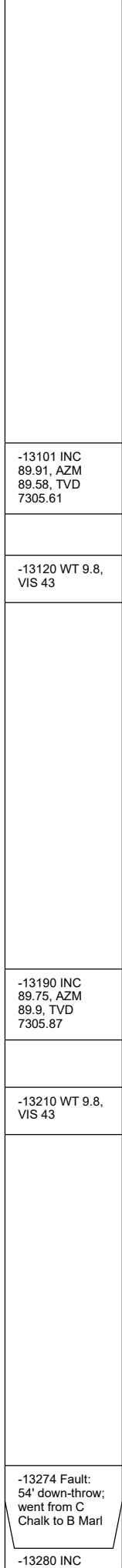
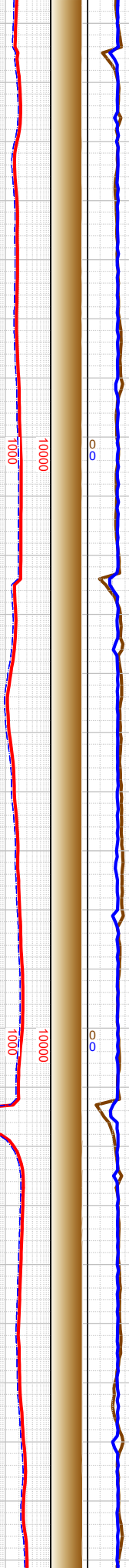
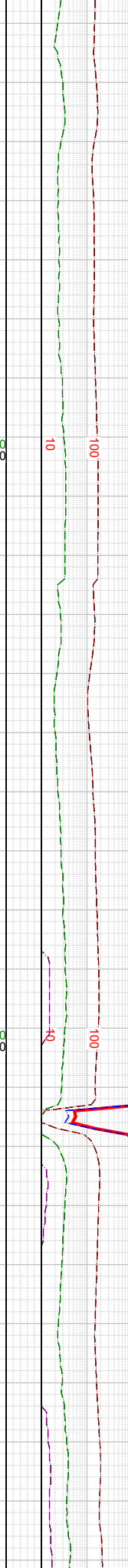
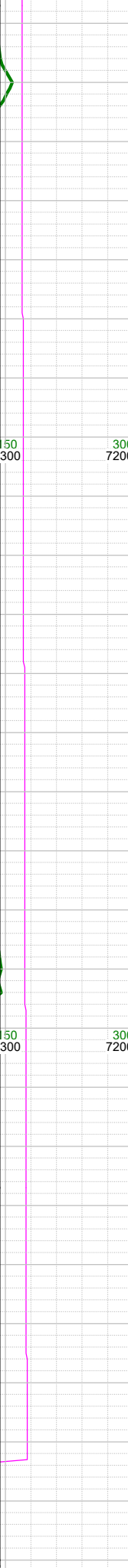
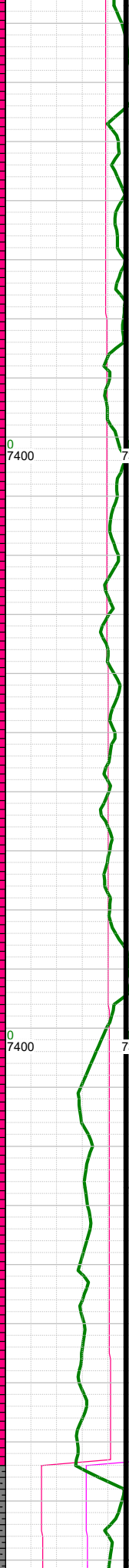
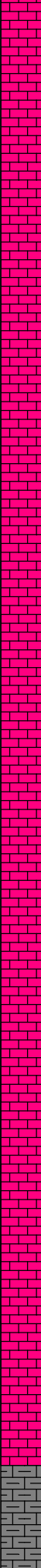

-13101 INC
89.91, AZM
89.58, TVD
7305.61

-13120 WT 9.8,
VIS 43

-13190 INC
89.75, AZM
89.9, TVD
7305.87

-13210 WT 9.8,
VIS 43

-13250 CHK: lt-med gy, sft-
sbfm, sbbly, mot, v calc, rthy
lstr, mod silty; MARL: dk gy-blk,
sbbly-sbply, sft-sbfm, mod
calc, sl arg; tr forams; tr fos frags;
tr gm bent, tr pyr;

-13274 Fault:
54' down-throw;
went from C
Chalk to B Marl

-13280 INC

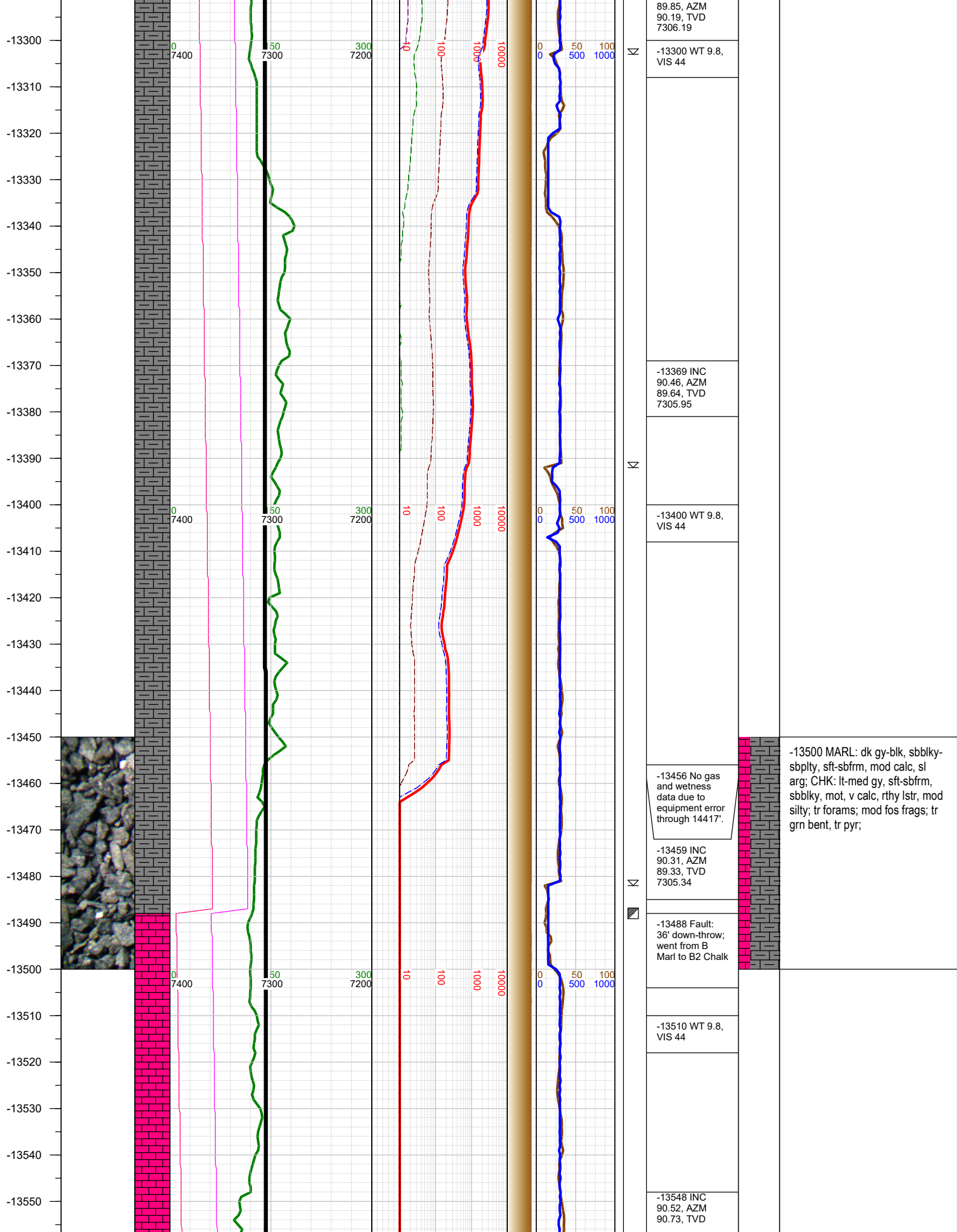

-13560
-13570
-13580
-13590
-13600
-13610
-13620
-13630
-13640
-13650
-13660
-13670
-13680
-13690
-13700
-13710
-13720
-13730
-13740
-13750
-13760
-13770
-13780
-13790
-13800
-13810
-13820

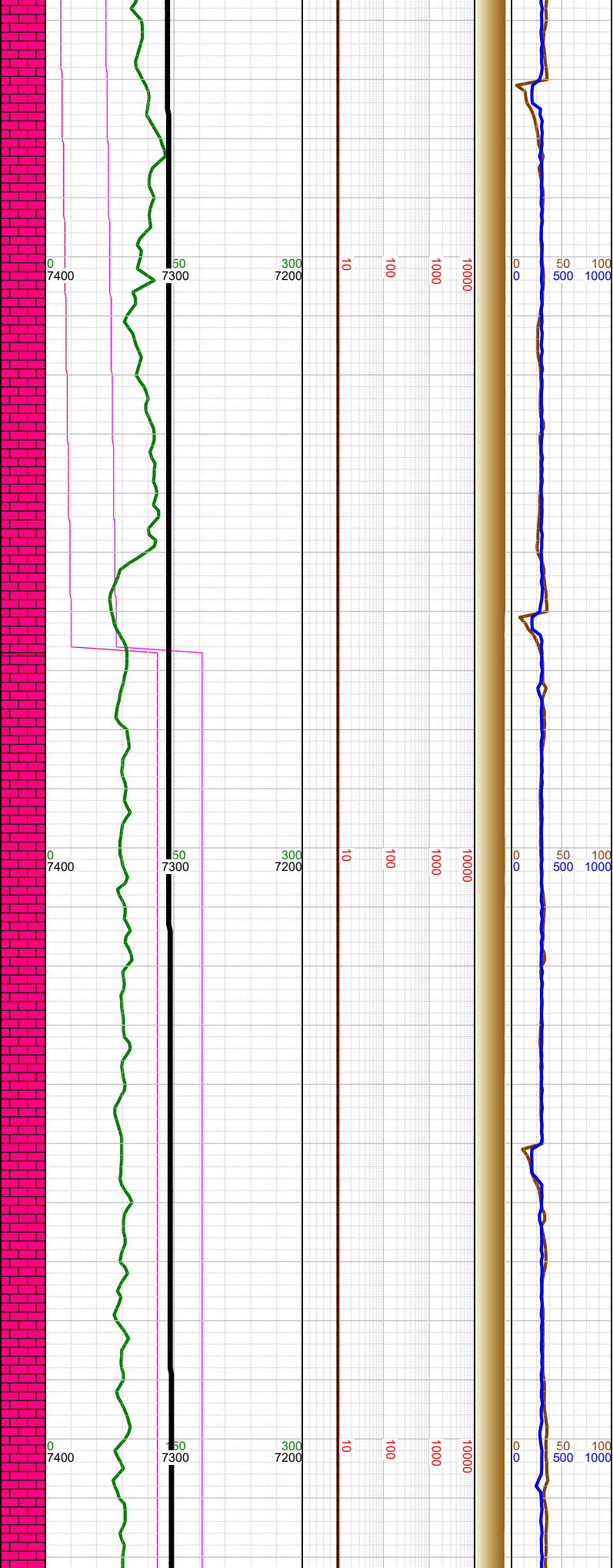

7304.7
-13600 WT 9.8, VIS 44
-13638 INC 90.31, AZM 90.89, TVD 7304.05
-13667 Fault: 67' up-throw; went from B2 Chalk to C Chalk
-13700 WT 9.8, VIS 44
-13728 INC 90.52, AZM 90.62, TVD 7303.39
-13800 WT 9.8, VIS 44
-13817 INC 91.17, AZM

7304.7
-13600 WT 9.8, VIS 44
-13638 INC 90.31, AZM 90.89, TVD 7304.05
-13667 Fault: 67' up-throw; went from B2 Chalk to C Chalk
-13700 WT 9.8, VIS 44
-13728 INC 90.52, AZM 90.62, TVD 7303.39
-13800 WT 9.8, VIS 44
-13817 INC 91.17, AZM

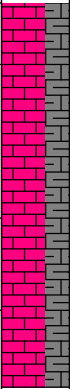

-13750 CHK: lt-med gy-brn, sft-sbfrm, sbblky, mot, v calc, rthy lstr; MARL: dk gy-blk, sbblky-sbply, sft-sbfrm, mod calc, sl arg; tr forams; mod fos frags; tr pyr;

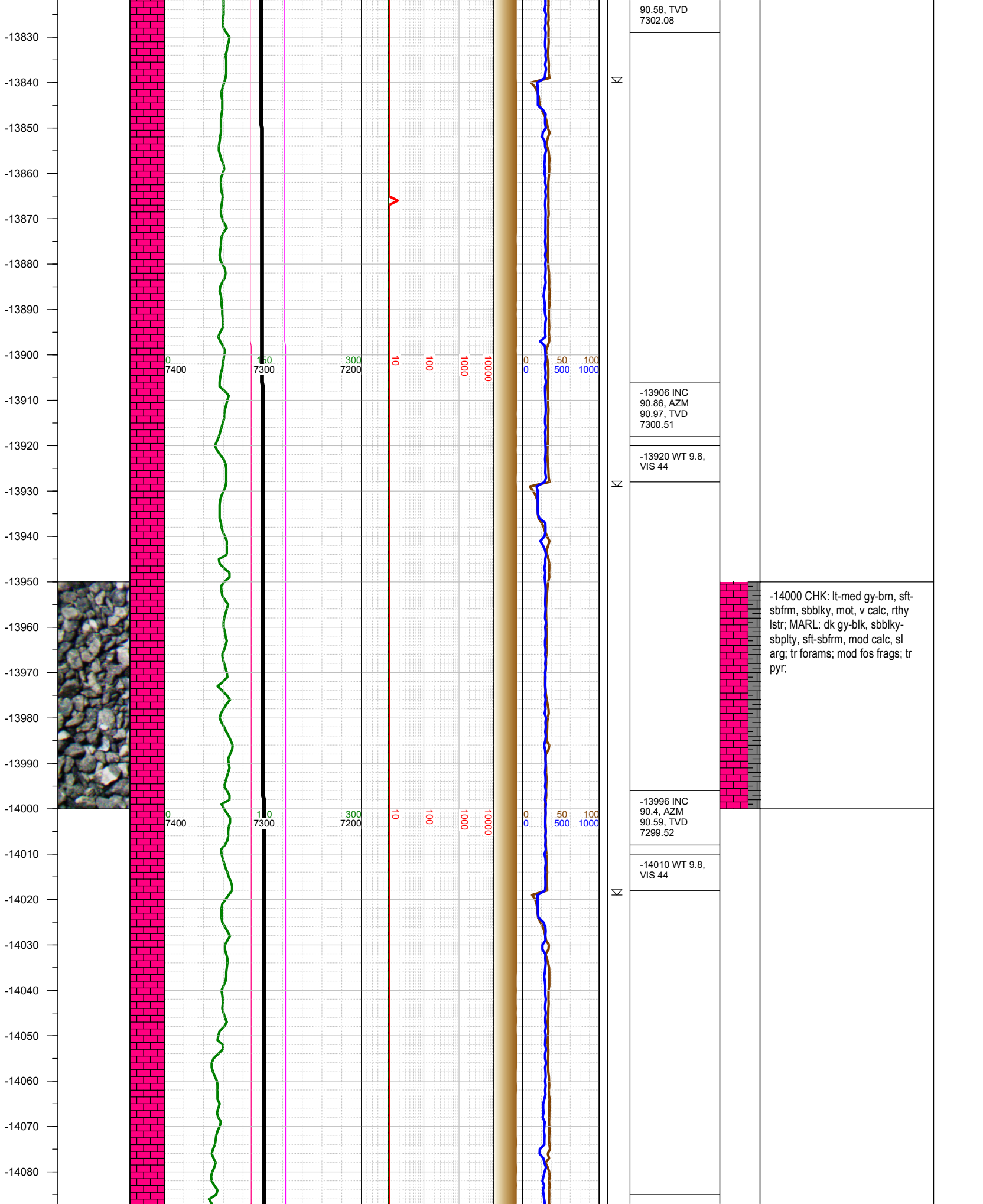

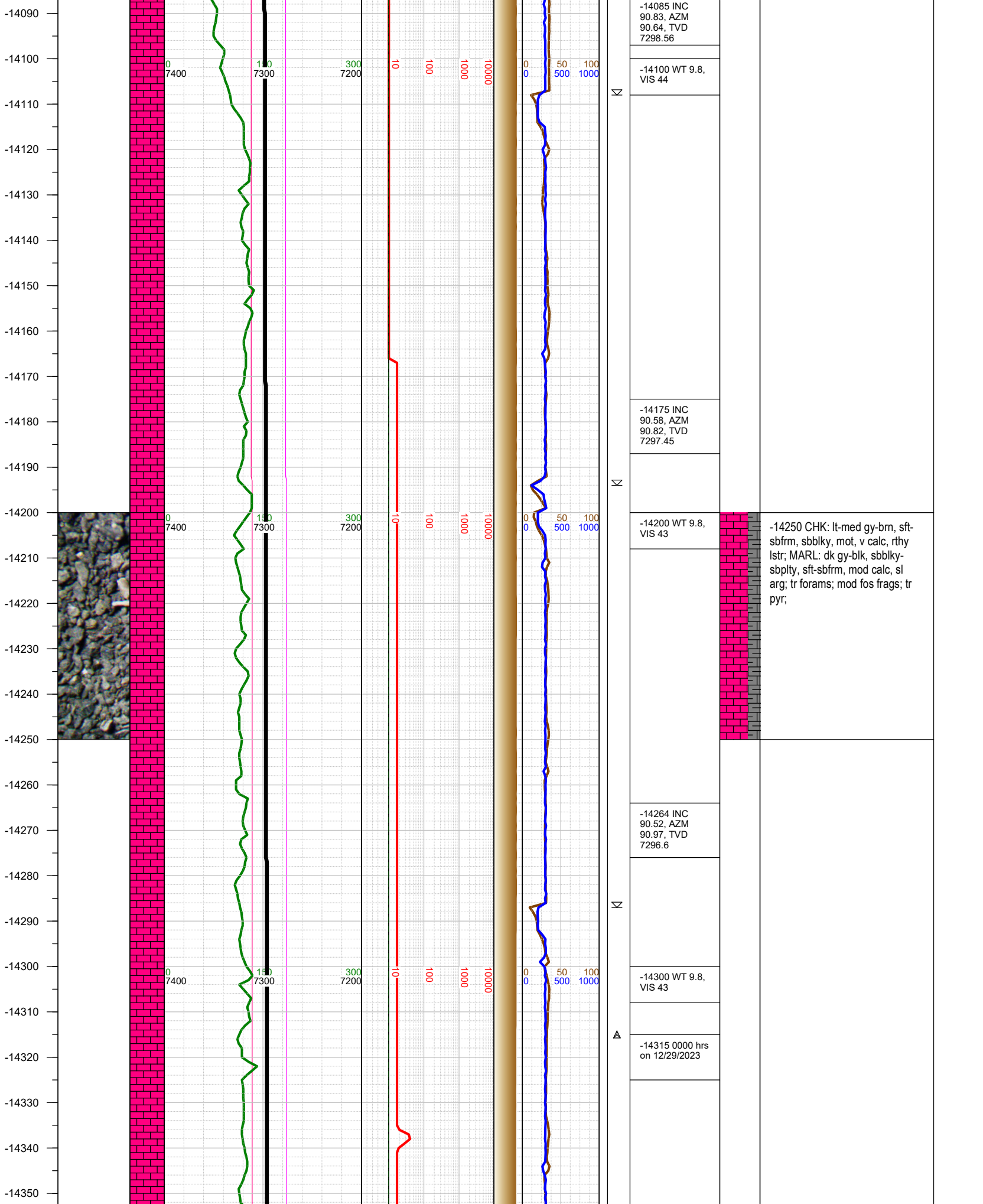

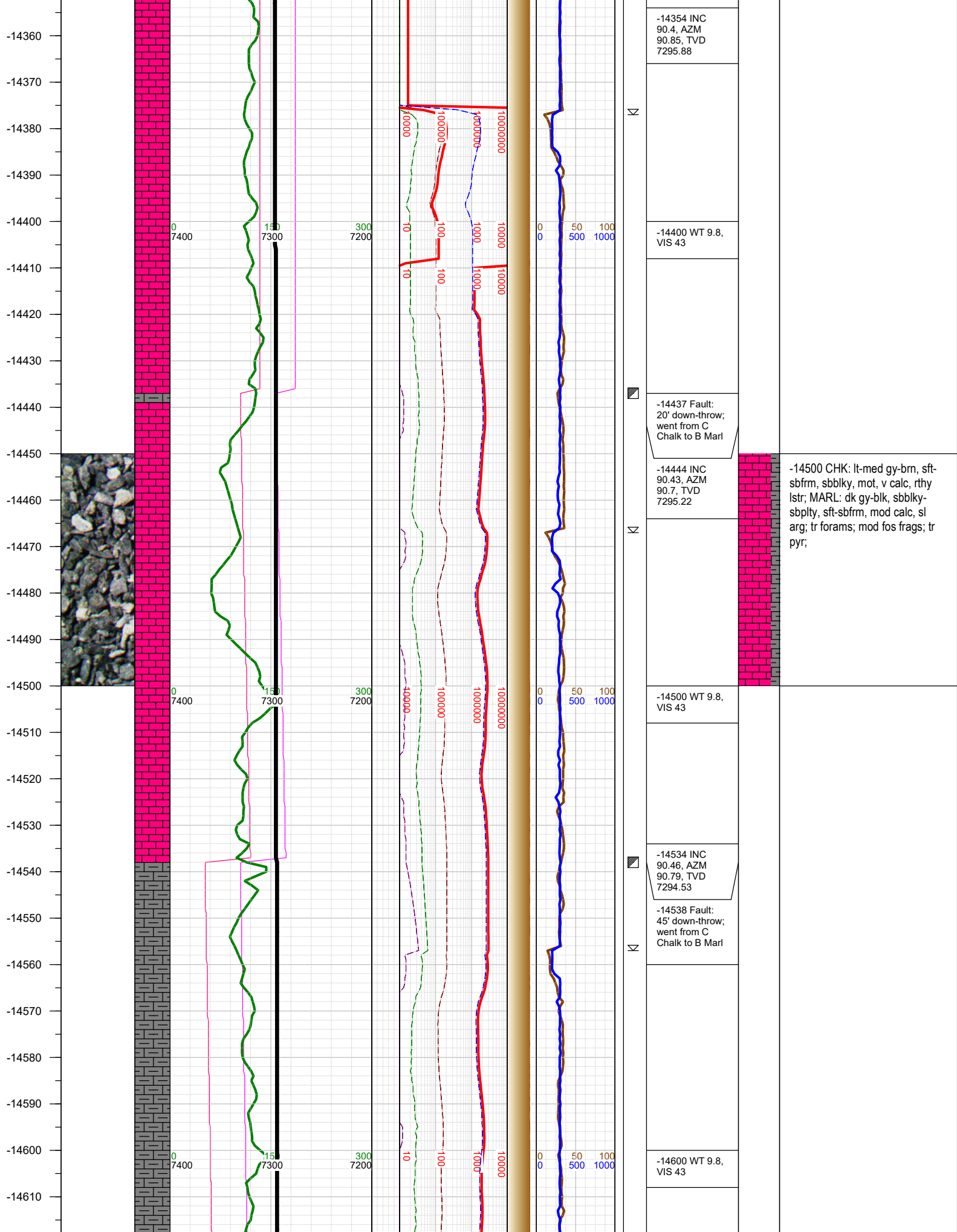

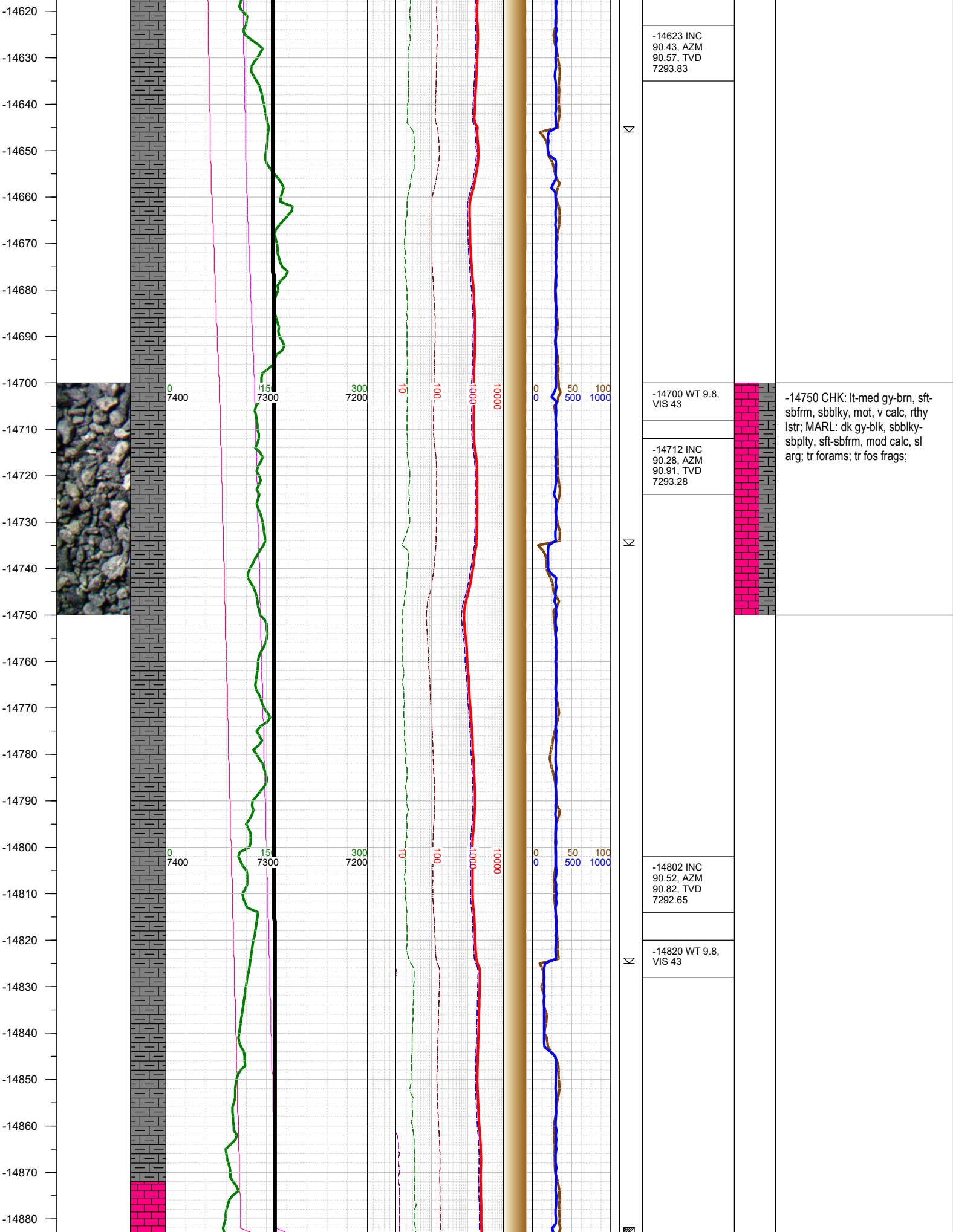

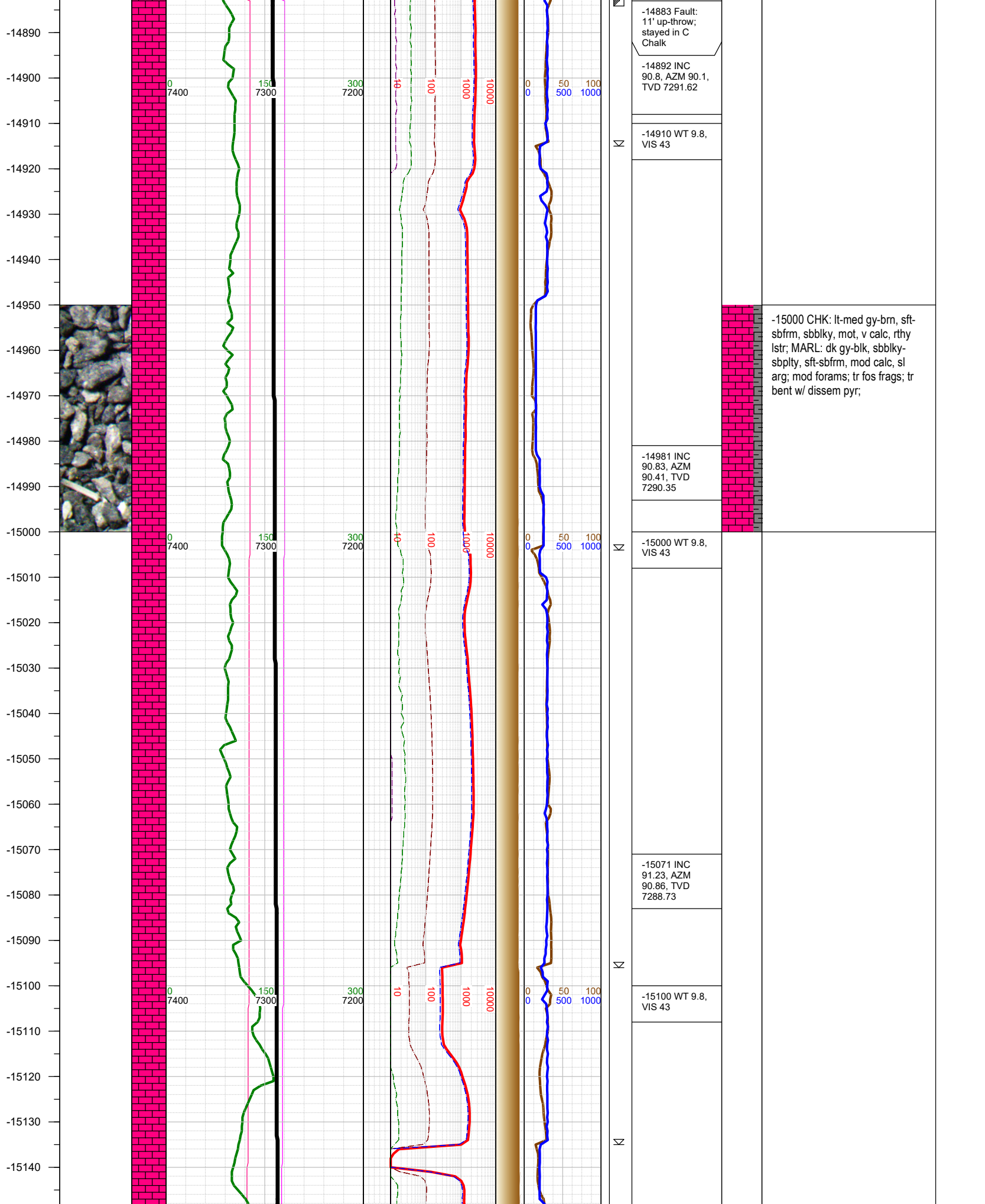

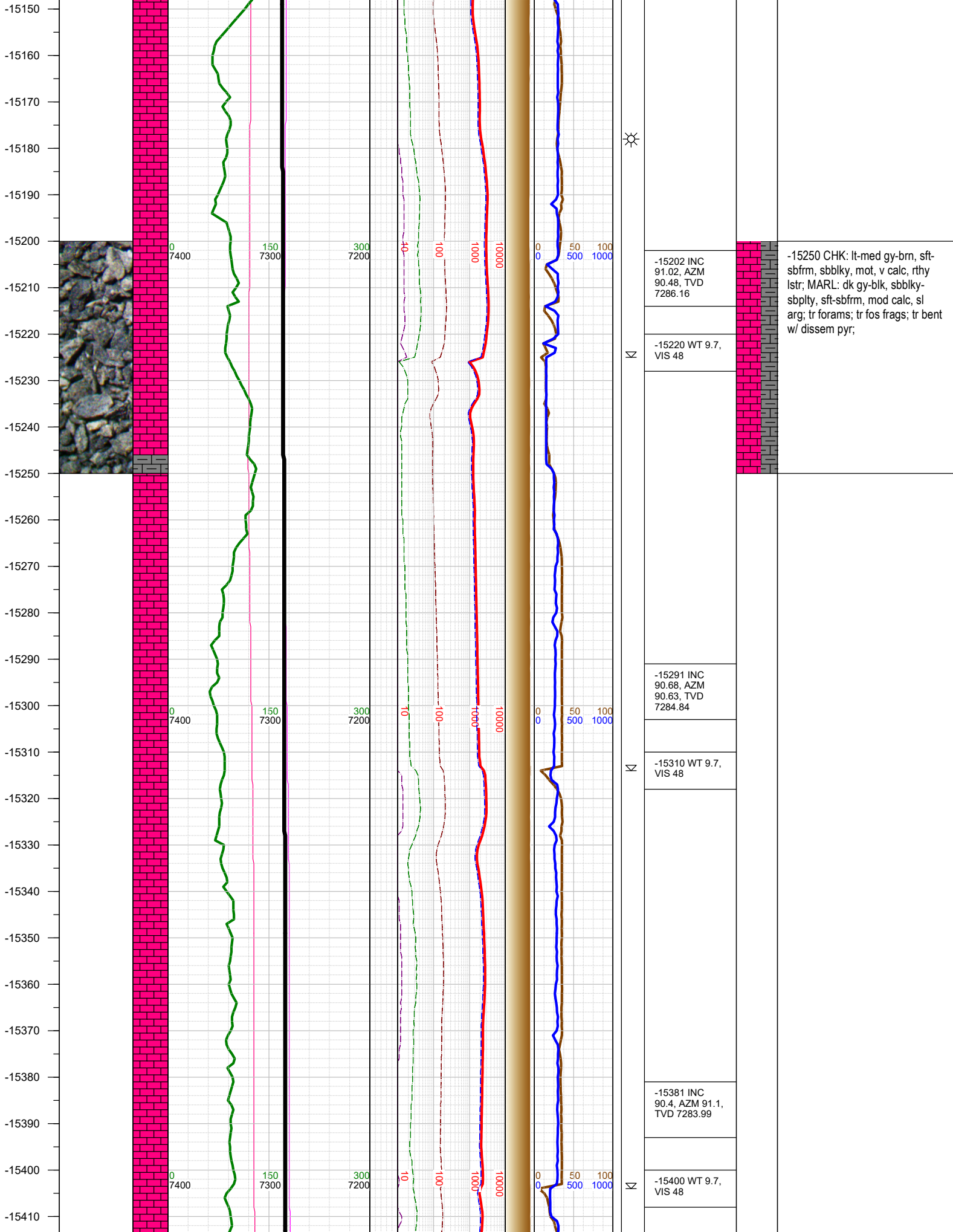

-15202 INC
91.02, AZM
90.48, TVD
7286.16



-15220 WT 9.7,
VIS 48

-15291 INC
90.68, AZM
90.63, TVD
7284.84



-15310 WT 9.7,
VIS 48

-15381 INC
90.4, AZM 91.1,
TVD 7283.99



-15400 WT 9.7,
VIS 48

-15250 CHK: lt-med gy-brn, sft-sbfrm, sbbkly, mot, v calc, rthy lstr; MARL: dk gy-blk, sbbkly-sbplty, sft-sbfrm, mod calc, sl arg; tr forams; tr fos frags; tr bent w/ dissemin pyr;

-15420
-15430
-15440
-15450
-15460
-15470
-15480
-15490
-15500
-15510
-15520
-15530
-15540
-15550
-15560
-15570
-15580
-15590
-15600
-15610
-15620
-15630
-15640
-15650
-15660
-15670

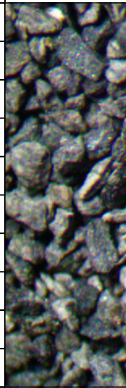

0
7400

150
7300

300
7200

10
100

1000

10000

0
0

50
500

100
1000

Σ

Σ

Σ

-15471 INC
90.74, AZM
90.72, TVD
7283.1

-15500 WT 9.7,
VIS 48

-15560 INC
90.8, AZM
90.68, TVD
7281.9

-15600 WT 9.7,
VIS 53

-15649 INC
89.69, AZM
90.74, TVD
7281.52

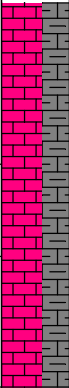

-15500 CHK: lt-med gy-brn, sft-sbfrm, sbbly, mot, v calc, rthy lstr; MARL: dk gy-blk, sbbly-sbply, sft-sbfrm, mod calc, sl arg; tr forams; tr fos frags; tr pyr;

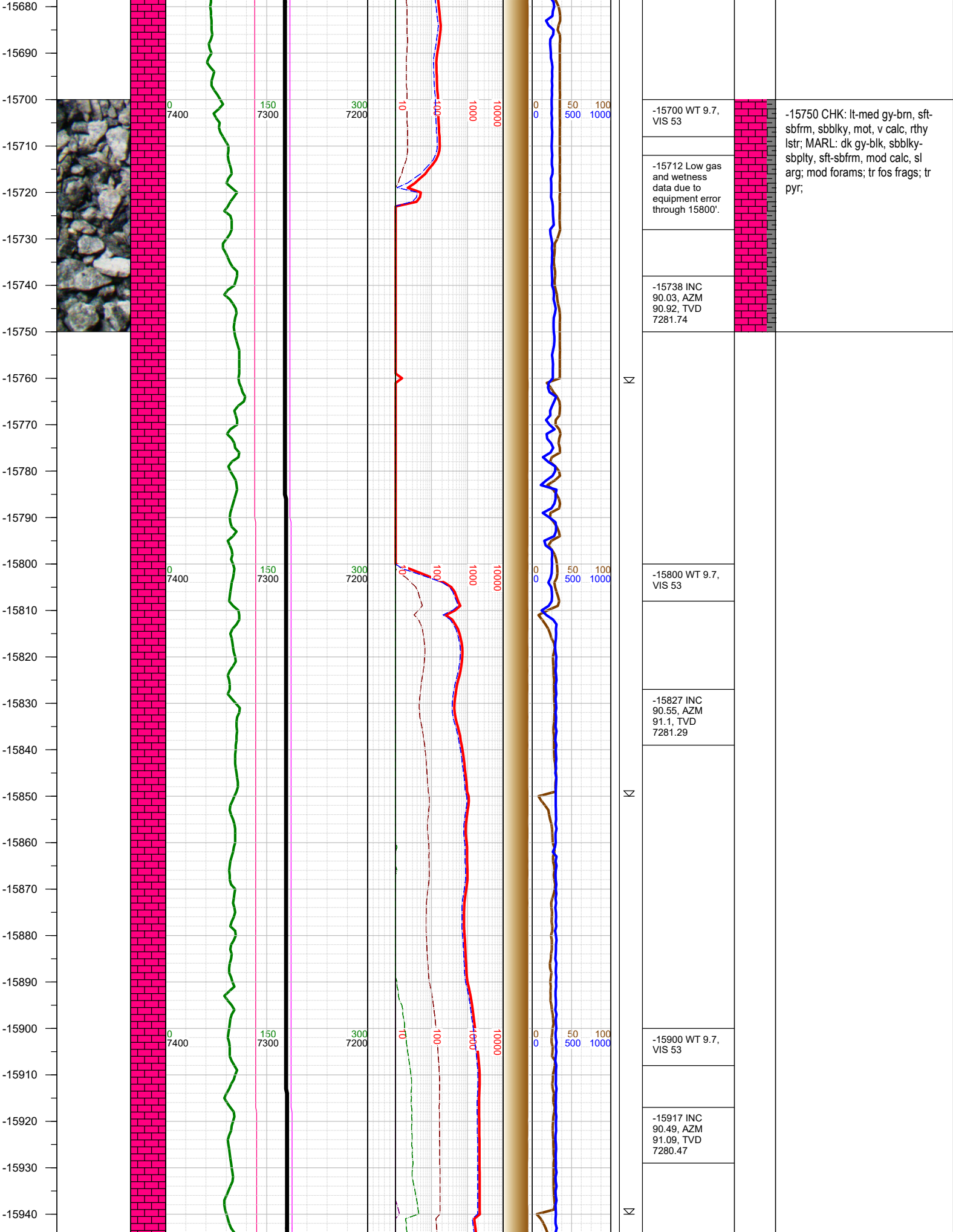

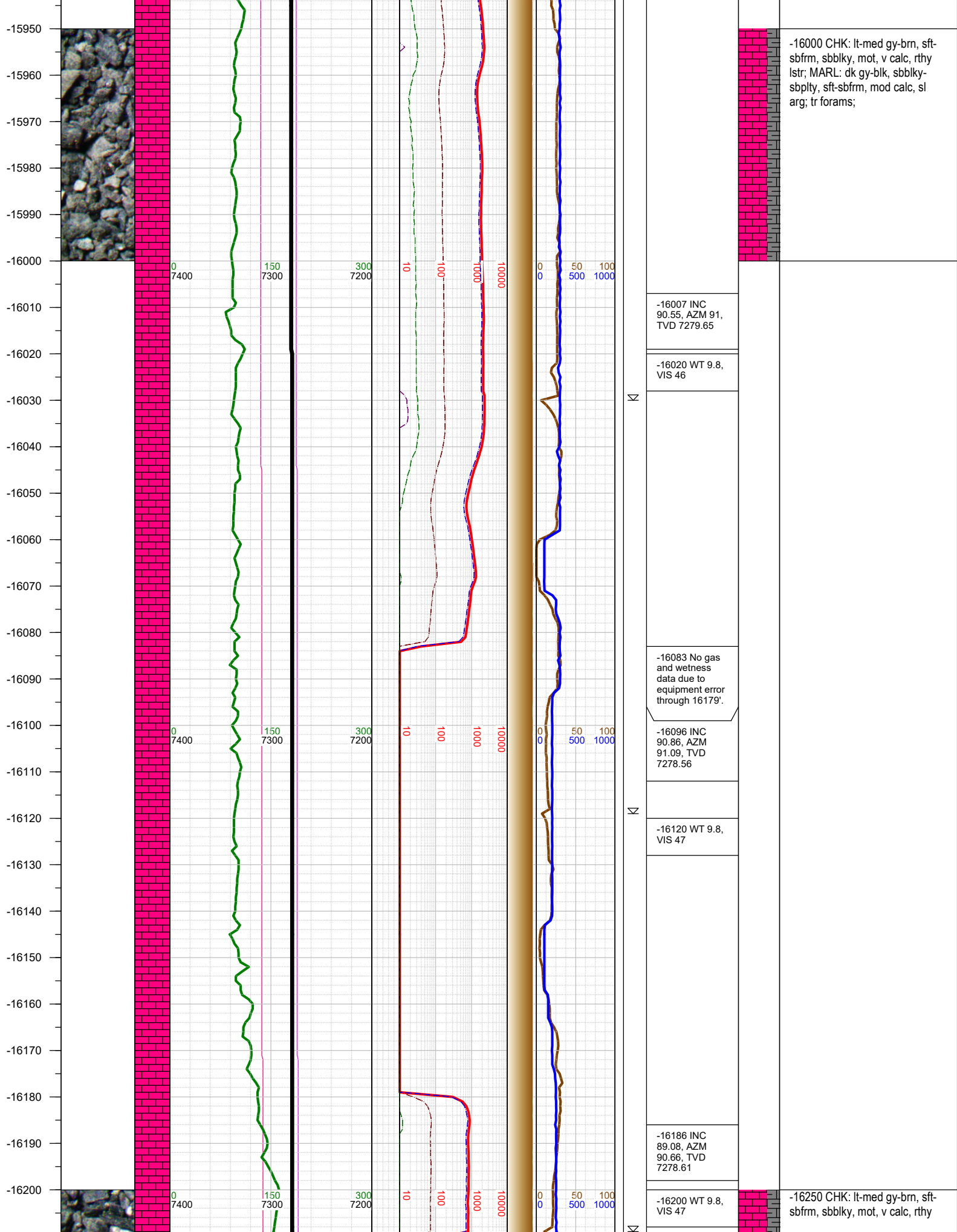

-16000 CHK: lt-med gy-brn, sft-sbfrm, sbbkly, mot, v calc, rthy lstr; MARL: dk gy-blk, sbbkly-sbply, sft-sbfrm, mod calc, sl arg; tr forams;

-16007 INC
90.55, AZM 91,
TVD 7279.65

-16020 WT 9.8,
VIS 46

-16083 No gas
and wetness
data due to
equipment error
through 16179'.

-16096 INC
90.86, AZM
91.09, TVD
7278.56

-16120 WT 9.8,
VIS 47

-16186 INC
89.08, AZM
90.66, TVD
7278.61

-16200 WT 9.8,
VIS 47

-16250 CHK: lt-med gy-brn, sft-sbfrm, sbbkly, mot, v calc, rthy

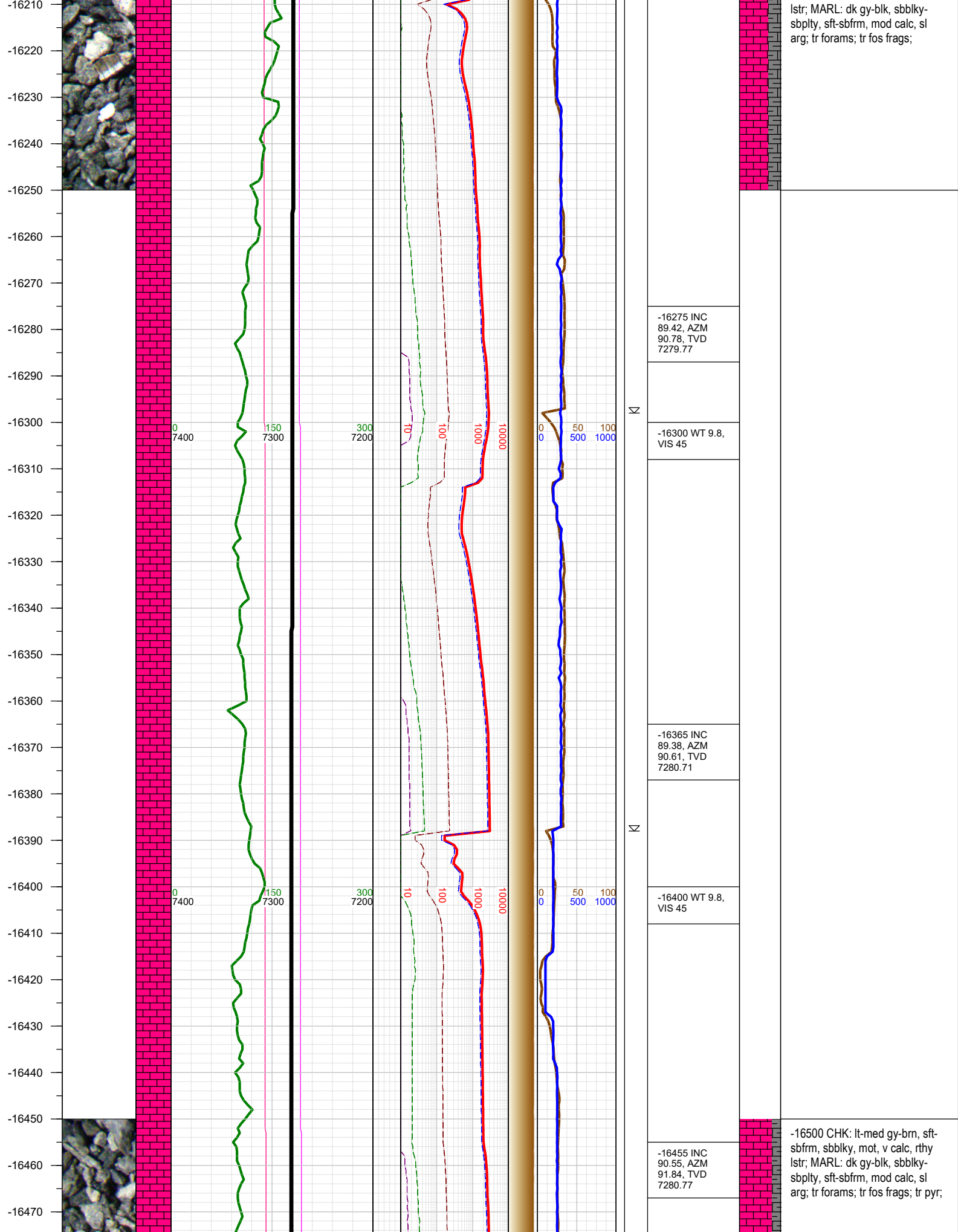

-16480
-16490
-16500
-16510
-16520
-16530
-16540
-16550
-16560
-16570
-16580
-16590
-16600
-16610
-16620
-16630
-16640
-16650
-16660
-16670
-16680
-16690
-16700
-16710
-16720
-16730
-16740

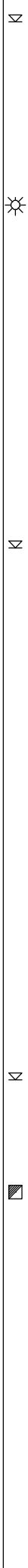
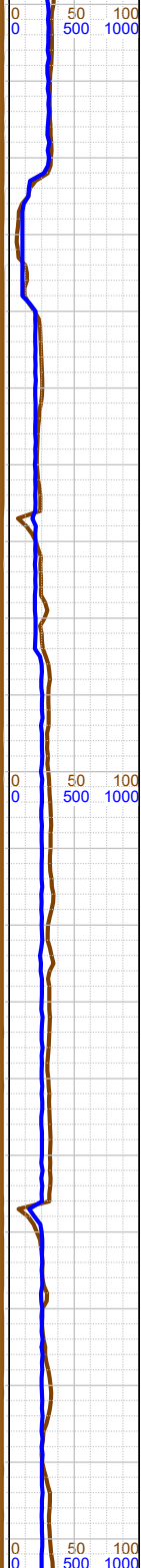
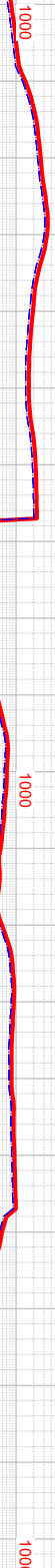
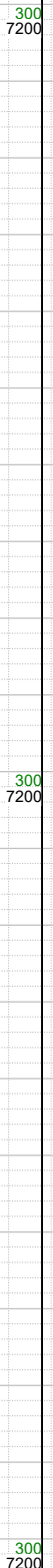
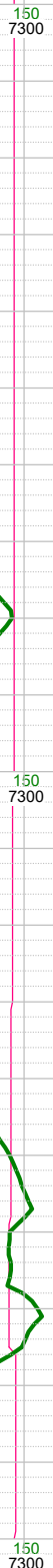
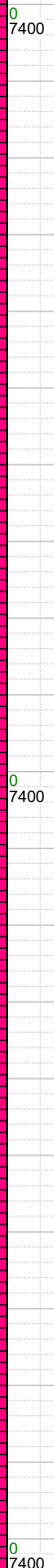
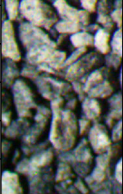

☒	-16500 WT 9.8, VIS 44
☼	
☒	-16544 INC 90.22, AZM 93.39, TVD 7280.17
☒	
☒	-16600 WT 9.8, VIS 44
☒	-16634 INC 90.12, AZM 89.77, TVD 7279.9
☒	
☒	-16676 Fault: 4' up-throw; stayed in C Chalk
☒	-16700 WT 9.8, VIS 44
☒	-16724 INC 90.06, AZM 89.74, TVD 7279.76

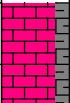
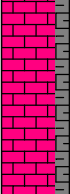

-16750 CHK: lt-med gy-brn, sft-sbfrm, sbbkly, mot, v calc, rthy lstr; MARL: dk gy-blk, sbbkly-sbply, sft-sbfrm, mod calc, sl arg; tr forams; tr fos frags; tr pyr;

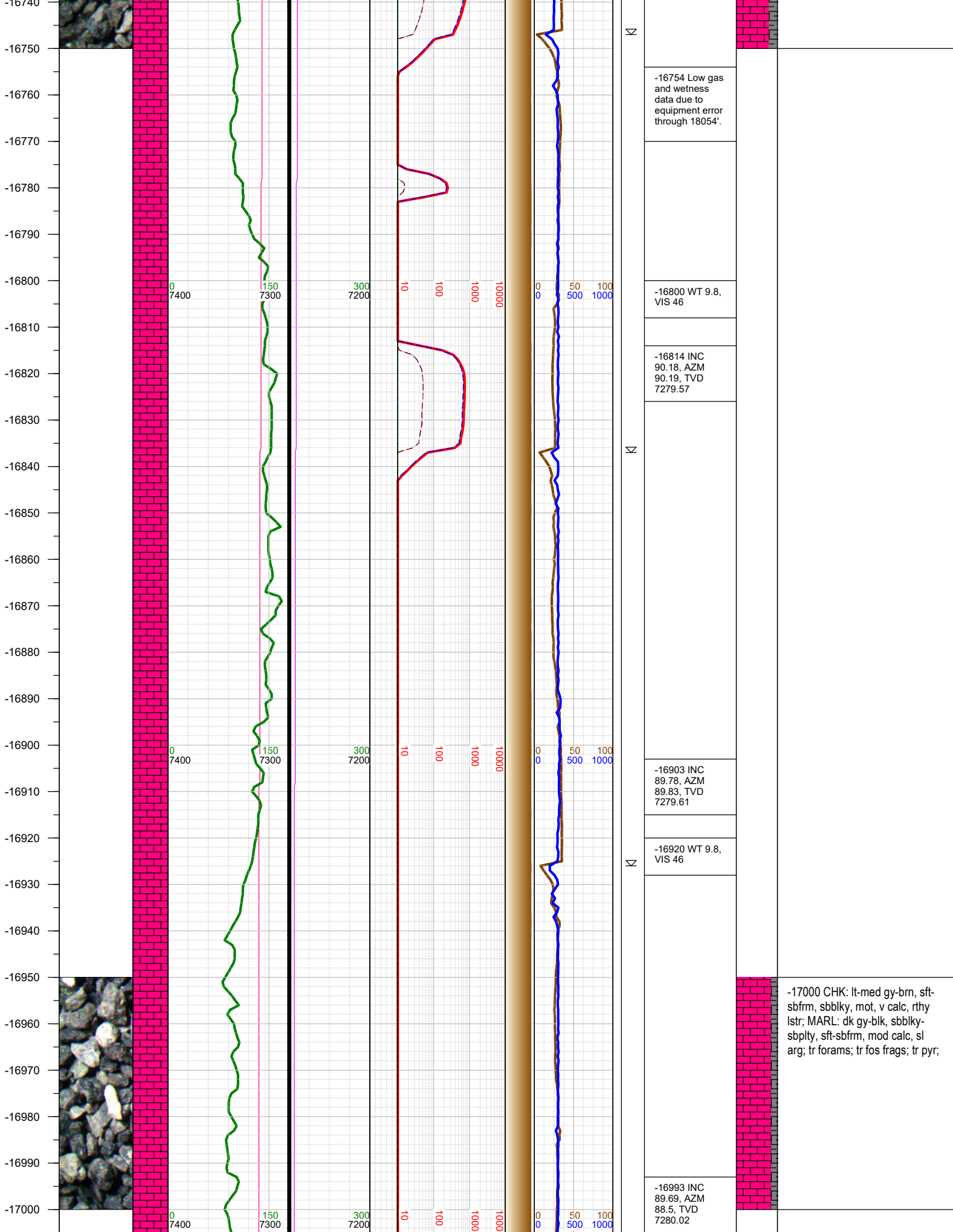

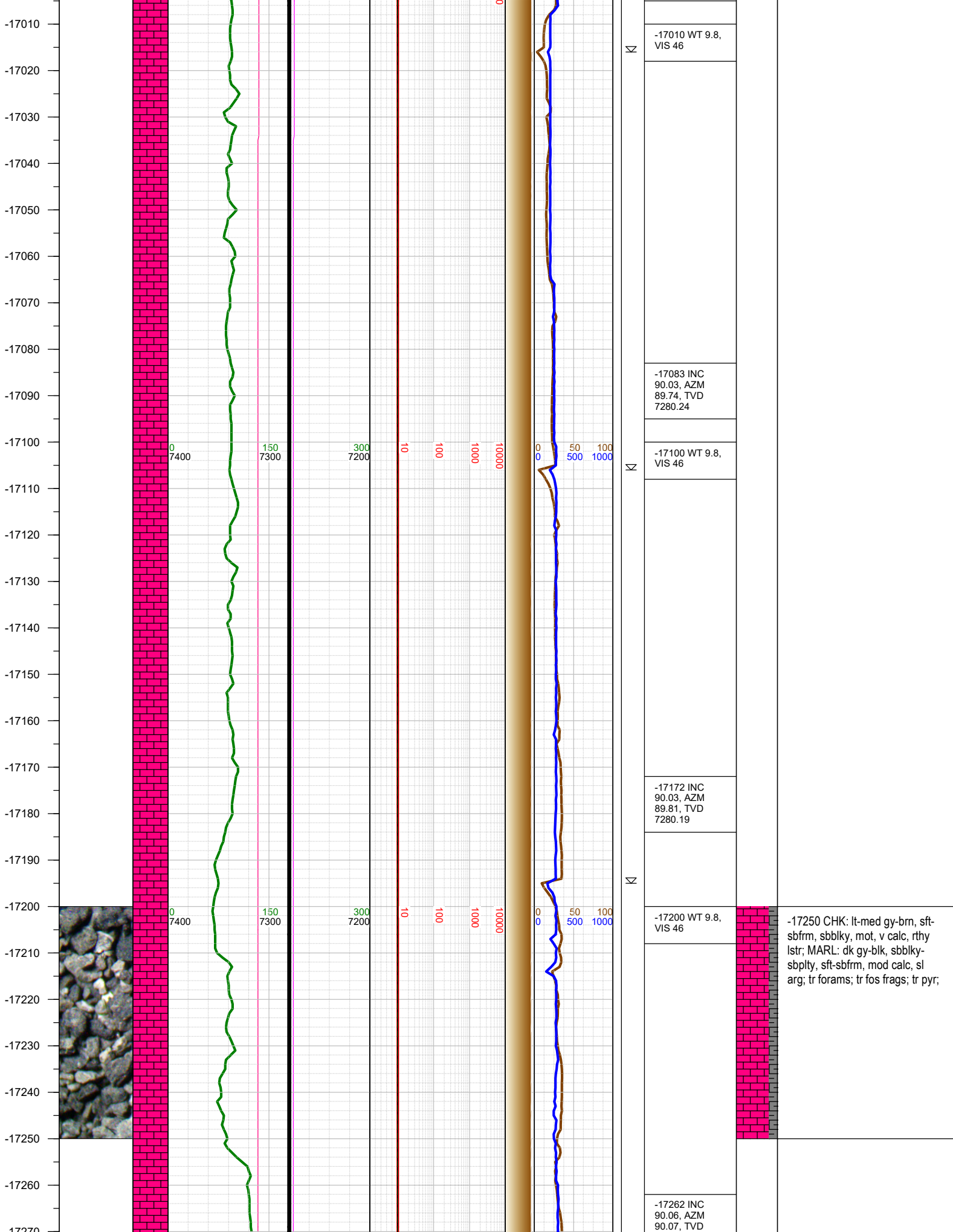

-17270
-17280
-17290
-17300
-17310
-17320
-17330
-17340
-17350
-17360
-17370
-17380
-17390
-17400
-17410
-17420
-17430
-17440
-17450
-17460
-17470
-17480
-17490
-17500
-17510
-17520
-17530

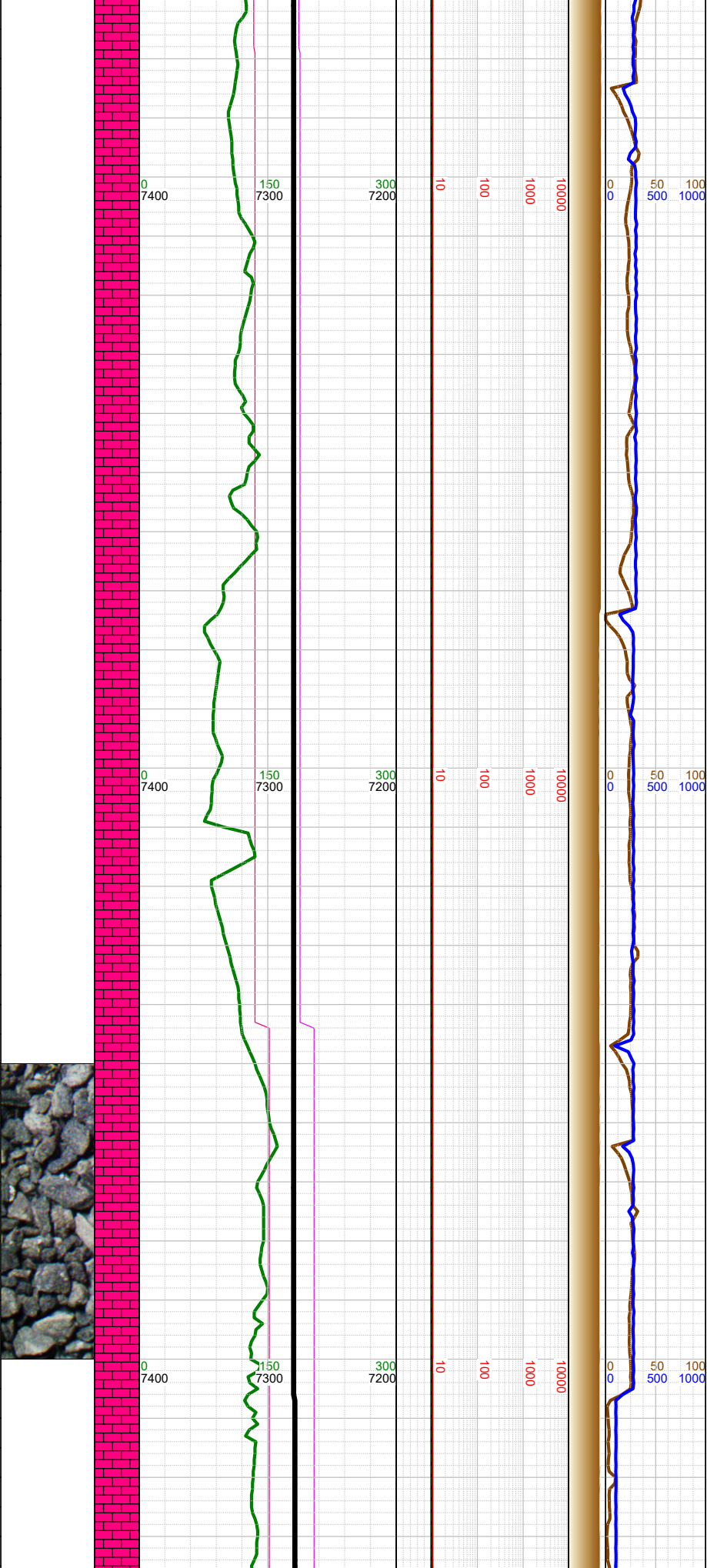

7280.12	
-17300 WT 9.8, VIS 50	
-17351 INC 90.18, AZM 89.79, TVD 7279.94	
-17375 0000 hrs on 12/30/2023	
-17400 WT 9.9, VIS 46	
-17441 INC 90.18, AZM 89.93, TVD 7279.65	
-17444 Fault: 11' up-throw; stayed in C Chalk	
-17500 WT 9.9, VIS 46	
-17530 INC 90.09, AZM	

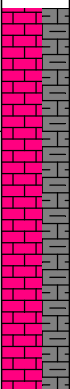

-17500 CHK: lt-med gy-brn, sft-sbfrm, sbblky, mot, v calc, rthy lstr; MARL: dk gy-blk, sbblky-sbplty, sft-sbfrm, mod calc, sl arg; tr forams; tr fos frags; tr bent; tr pyr;

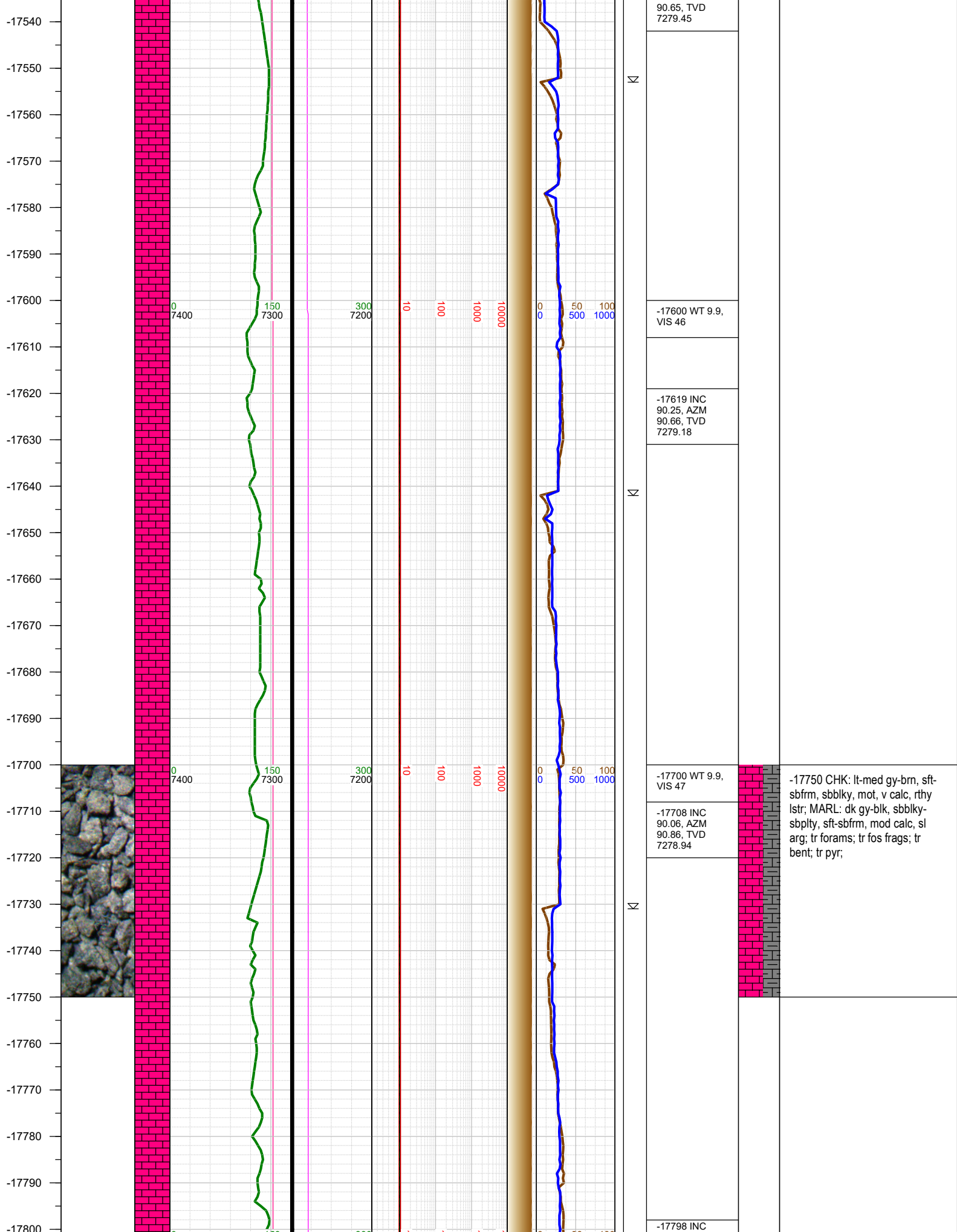

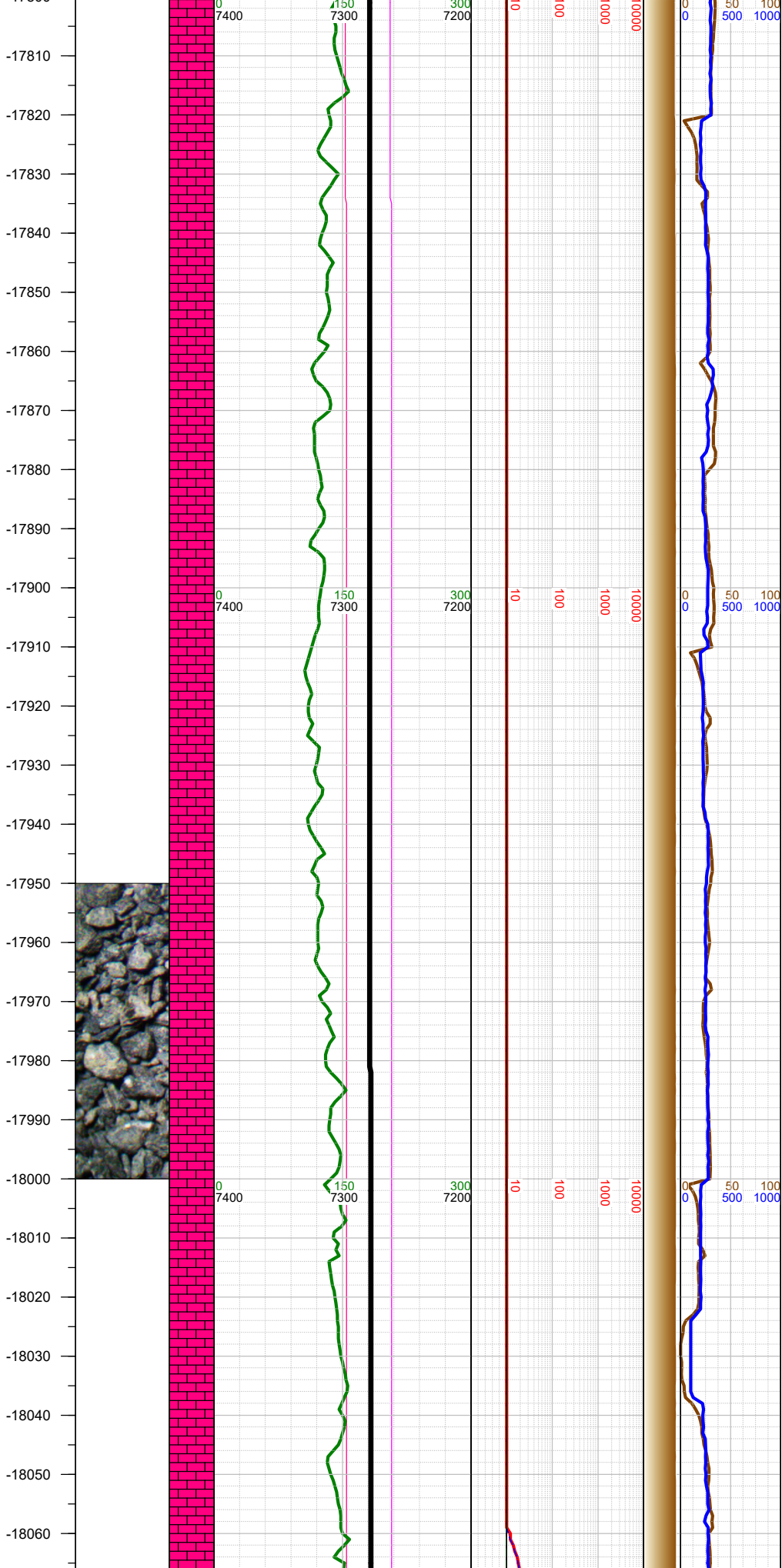

Σ	90.03, AZM 90.52, TVD 7278.87	
	-17810 WT 9.9, VIS 47	
Σ		
	-17888 INC 90.15, AZM 90.48, TVD 7278.73	
	-17900 WT 9.9, VIS 47	
Σ		
	-17978 INC 90.12, AZM 90.95, TVD 7278.52	
	-18000 WT 9.9, VIS 48	

-18000 CHK: lt-med gy-brn, sft-sbfrm, sbbiky, mot, v calc, rthy lstr; MARL: dk gy-blk, sbbiky-sbply, sft-sbfrm, mod calc, sl arg; tr forams; tr fos frags; tr bent; tr pyr;

-18070
-18080
-18090
-18100
-18110
-18120
-18130
-18140
-18150
-18160
-18170
-18180
-18190
-18200
-18210
-18220
-18230
-18240
-18250
-18260
-18270
-18280
-18290
-18300
-18310
-18320
-18330

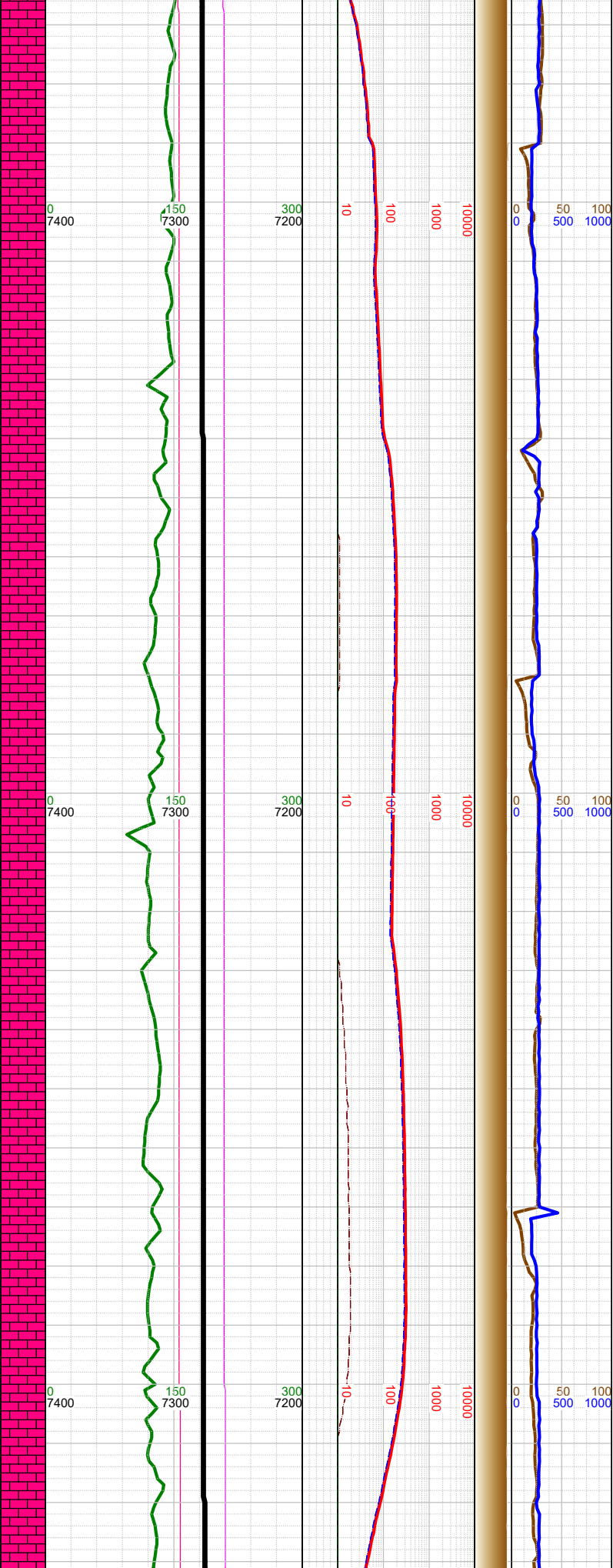

N	-18068 INC 90.49, AZM 90.65, TVD 7278.04
	-18100 WT 9.9, VIS 48
N	-18158 INC 90.37, AZM 90.77, TVD 7277.36
	-18200 WT 9.9, VIS 51
N	-18248 INC 90.28, AZM 90.98, TVD 7276.85
	-18300 WT 9.9, VIS 51

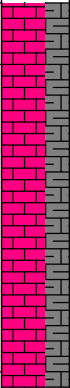

-18250 CHK: lt-med gy-brn, sft-sbfrm, sbbkly, mot, v calc, rthy lstr; MARL: dk gy-blk, sbbkly-sbply, sft-sbfrm, mod calc, sl arg; tr forams; tr fos frags; tr bent; tr pyr;

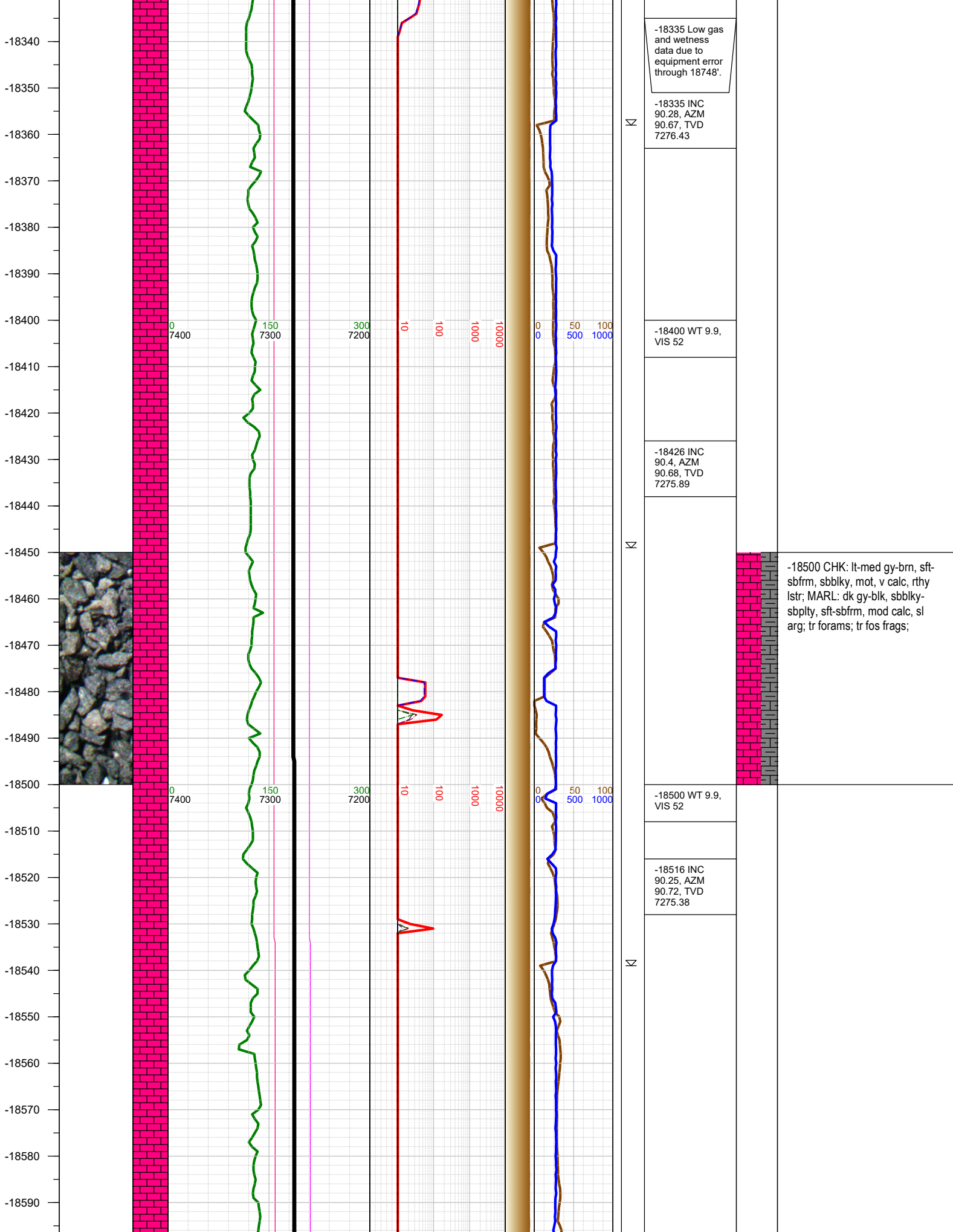

-18600
-18610
-18620
-18630
-18640
-18650
-18660
-18670
-18680
-18690
-18700
-18710
-18720
-18730
-18740
-18750
-18760
-18770
-18780
-18790
-18800
-18810
-18820
-18830
-18840
-18850
-18860

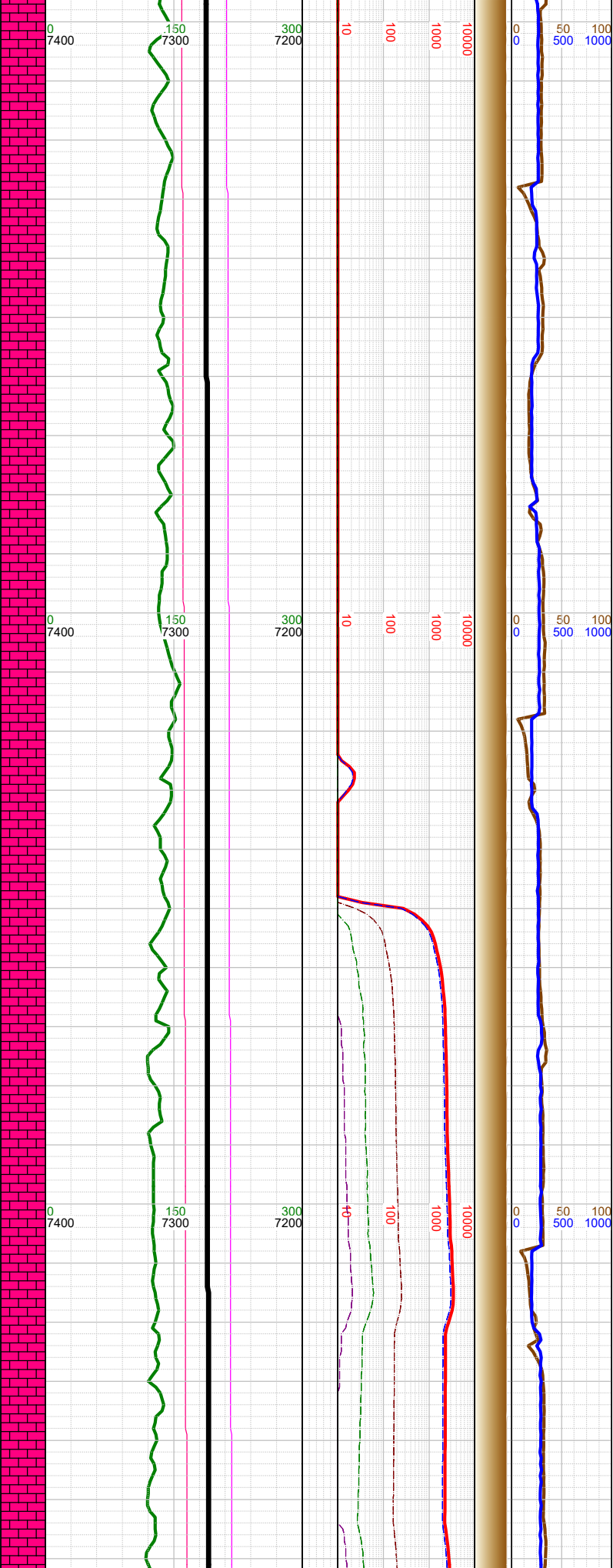

Σ

Σ

Σ

-18605 INC
90.4, AZM
90.76, TVD
7274.87

-18620 WT 9.9,
VIS 51

-18700 WT 9.9,
VIS 51

-18785 INC
90.37, AZM
90.69, TVD
7273.66

-18800 WT 9.9,
VIS 53

-18750 CHK: lt-med gy-brn, sft-
sbfrm, sbbkly, mot, v calc, rthy
lstr; MARL: dk gy-blk, sbbkly-
sbply, sft-sbfrm, mod calc, sl
arg; tr forams; mod fos frags;

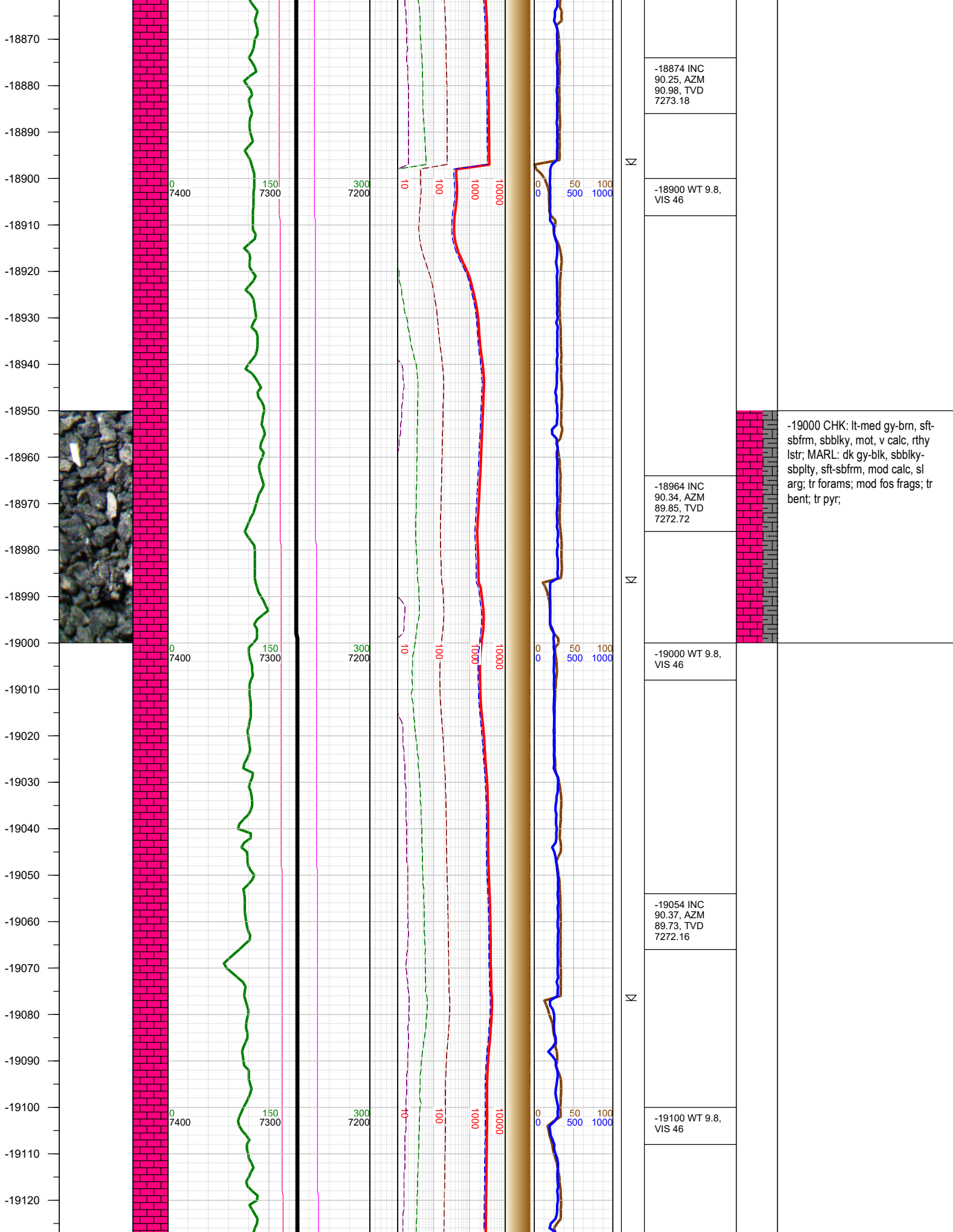

-19130
-19140
-19150
-19160
-19170
-19180
-19190
-19200
-19210
-19220
-19230
-19240
-19250
-19260
-19270
-19280
-19290
-19300
-19310
-19320
-19330
-19340
-19350
-19360
-19370
-19380
-19390

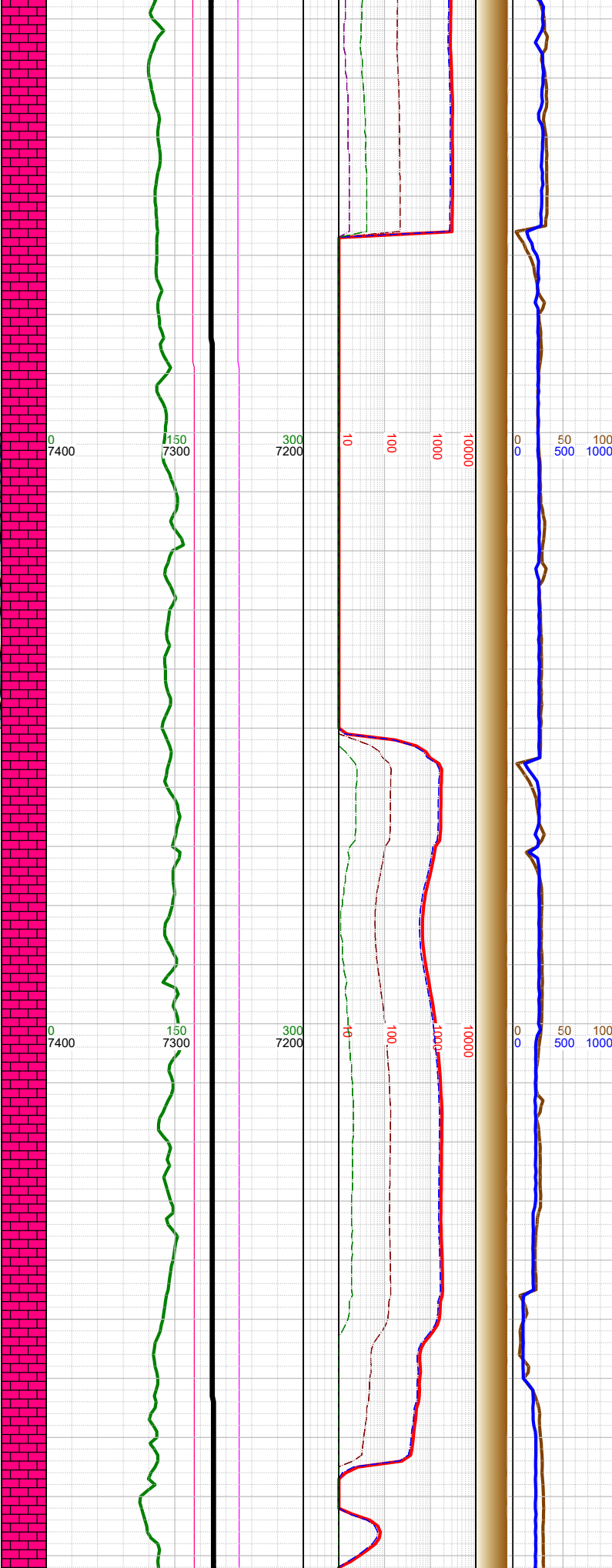

Σ

Σ

Σ

-19144 INC
90.18, AZM
89.98, TVD
7271.73

-19167 Low gas
and wetness
data due to
equipment error
through 19251'.

-19200 WT 9.8,
VIS 45

-19233 INC
90.46, AZM
89.73, TVD
7271.23

-19300 WT 9.8,
VIS 45

-19323 INC
90.18, AZM
89.9, TVD
7270.73

-19374 Low gas
and wetness
data due to
equipment error
through 19658'.

-19250 CHK: lt-med gy-brn, sft-
sbfm, sbblky, mot, v calc, rthy
lstr; MARL: dk gy-blk, sbblky-
sbply, sft-sbfm, mod calc, sl
arg; tr forams; mod fos frags; tr
bent; tr pyr;

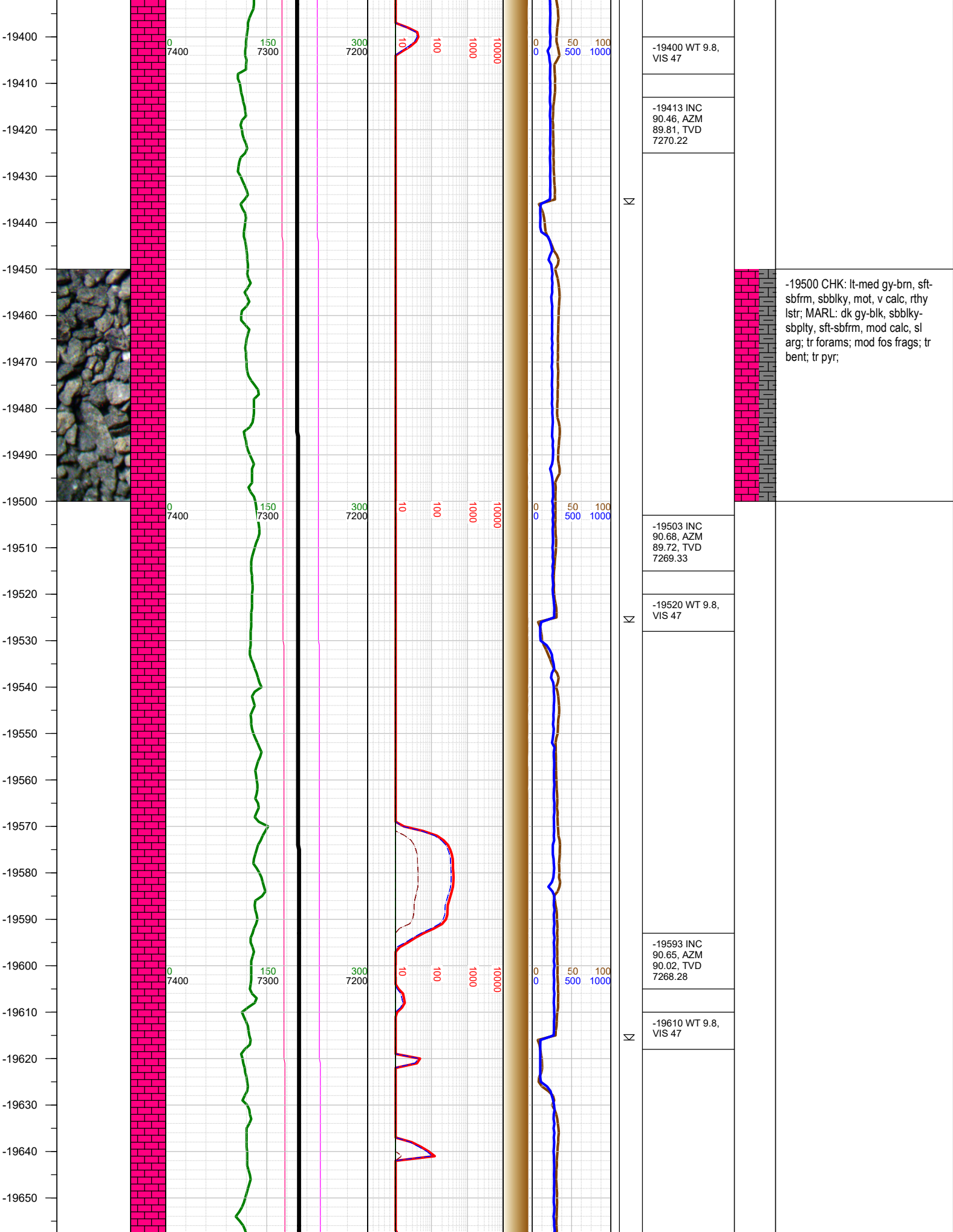

-19660
-19670
-19680
-19690
-19700
-19710
-19720
-19730
-19740
-19750
-19760
-19770
-19780
-19790
-19800
-19810
-19820
-19830
-19840
-19850
-19860
-19870
-19880
-19890
-19900
-19910
-19920

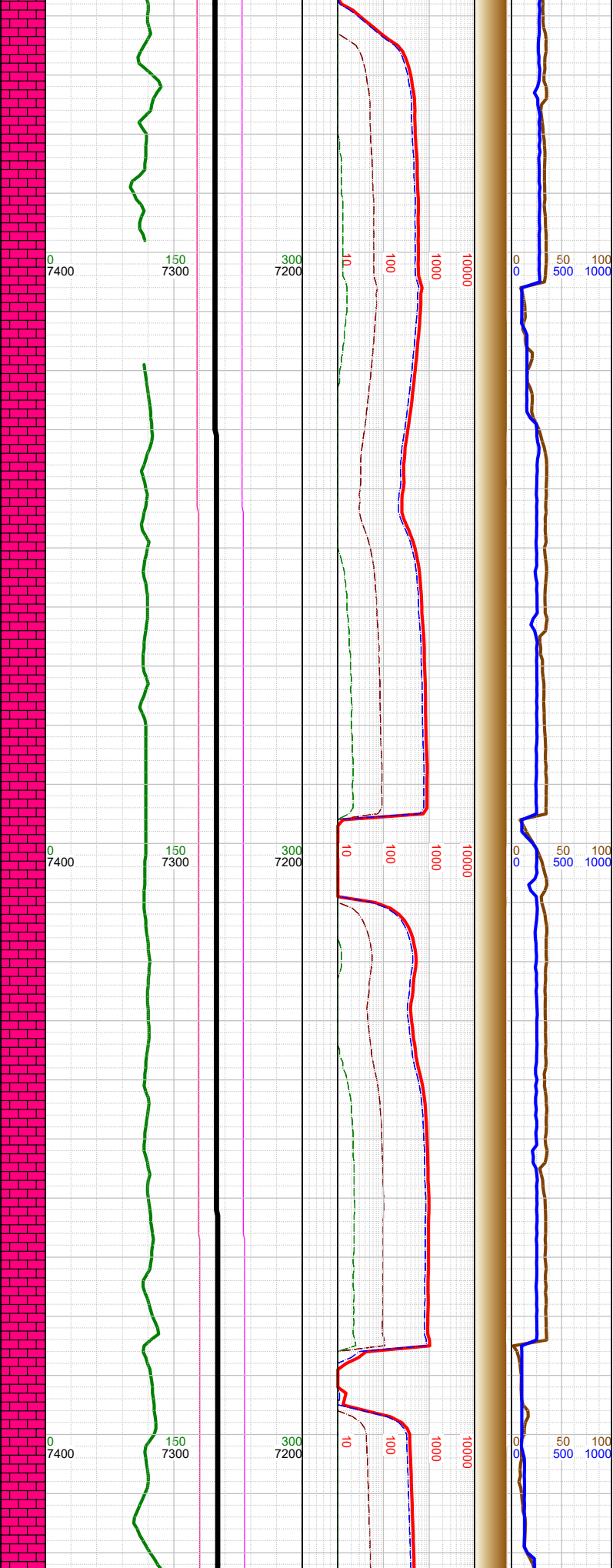

Σ

Σ

Σ

-19683 INC
90.09, AZM
89.54, TVD
7267.7

-19700 WT 9.8,
VIS 47

-19773 INC
90.4, AZM
89.72, TVD
7267.32

-19800 WT 9.8,
VIS 47

-19862 INC
90.65, AZM
89.78, TVD
7266.5

-19900 WT 9.8,
VIS 49

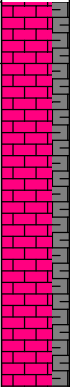

-19750 CHK: lt-med gy-bm, sft-sbfrm, sbbly, mot, v calc, rthy lstr; MARL: dk gy-blk, sbbly-sbplty, sft-sbfrm, mod calc, sl arg; tr forams; mod fos frags; tr bent; tr pyr;

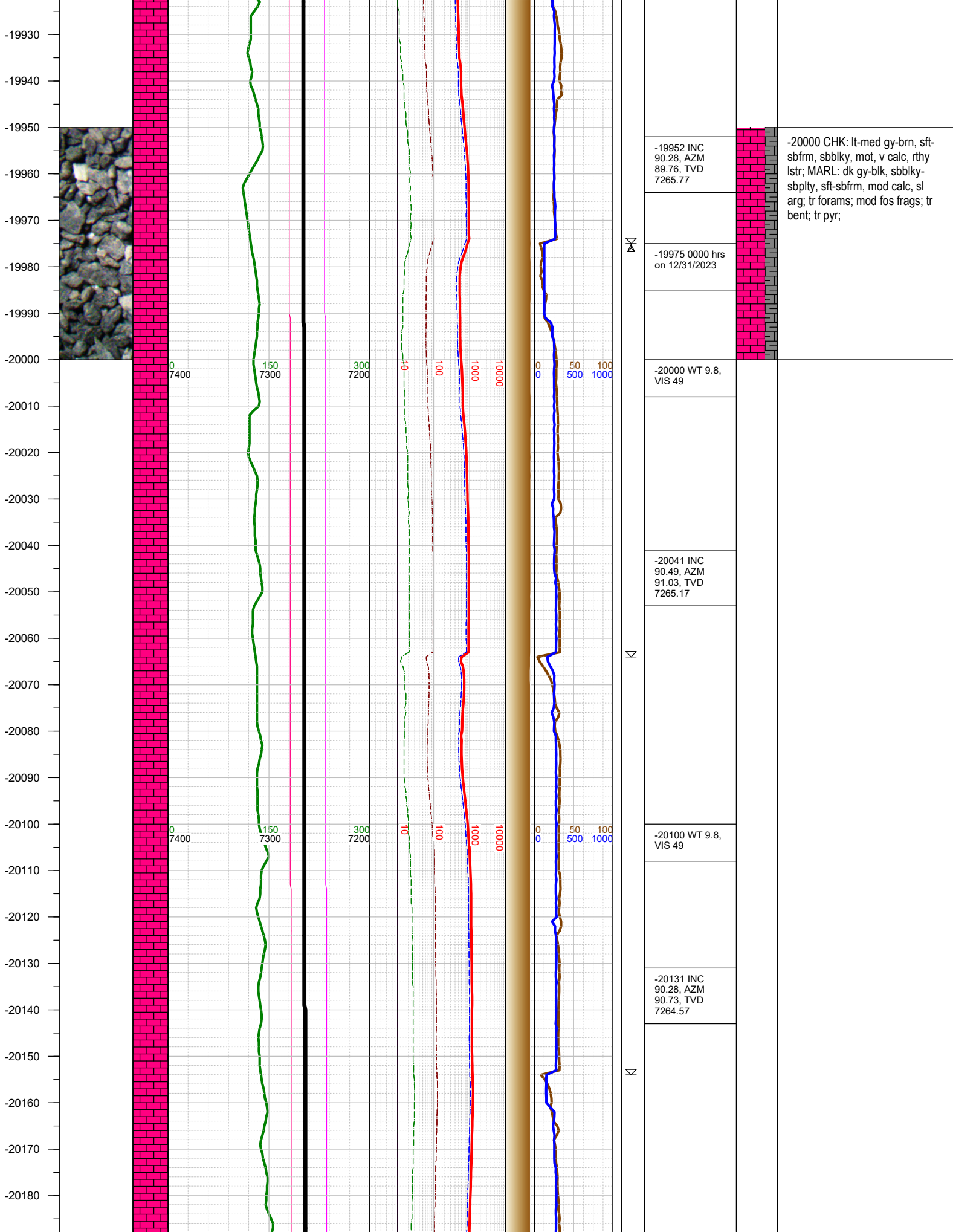

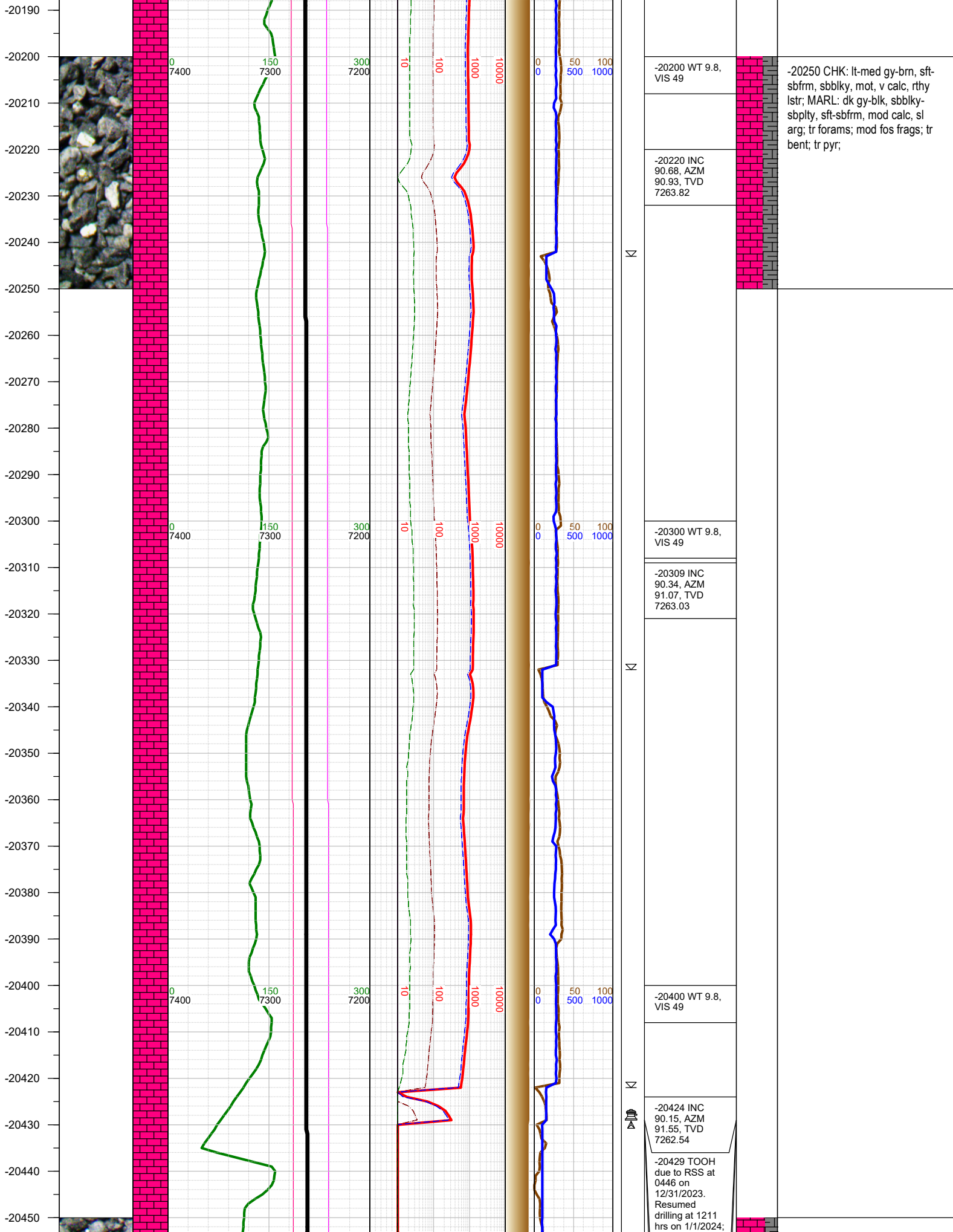

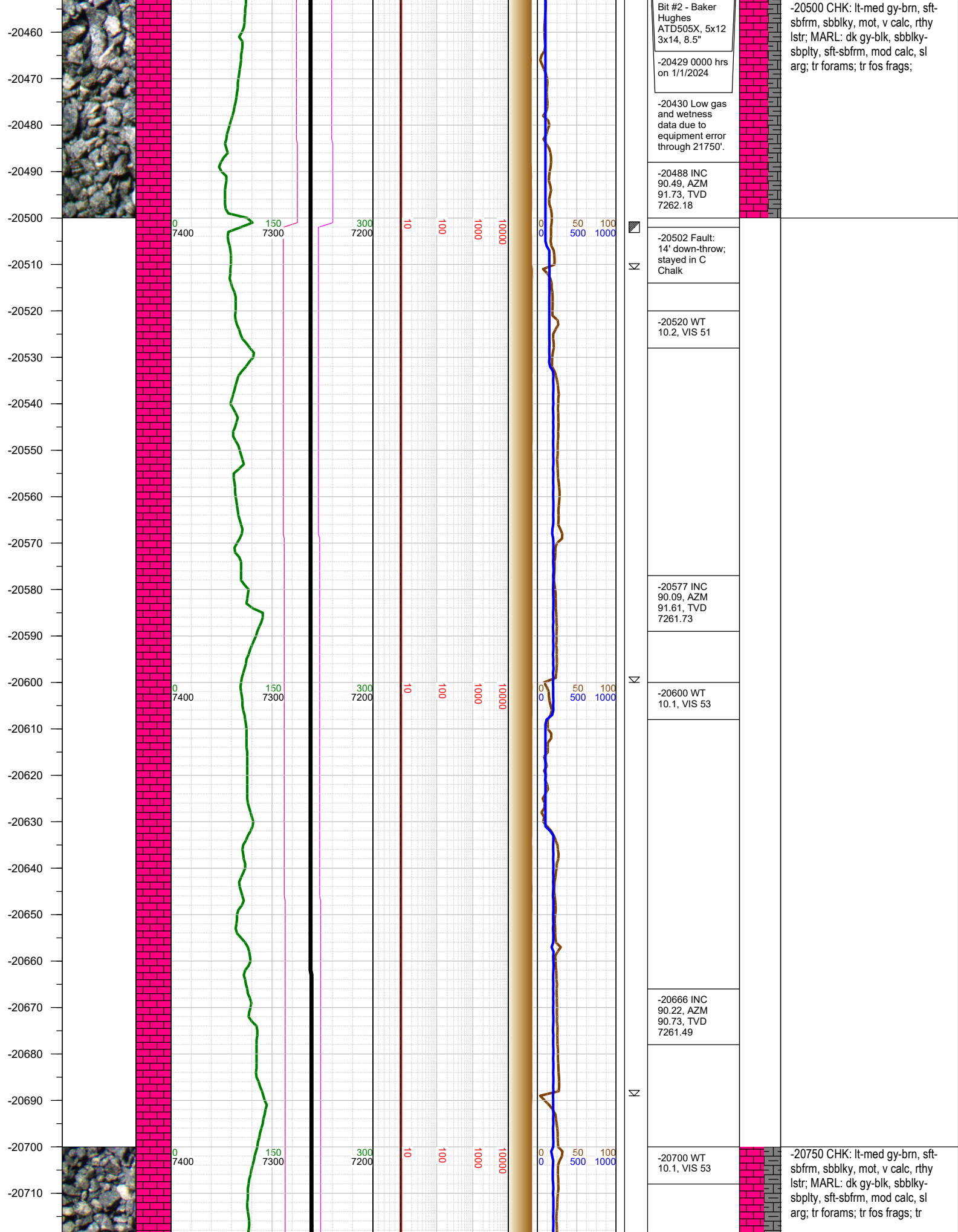

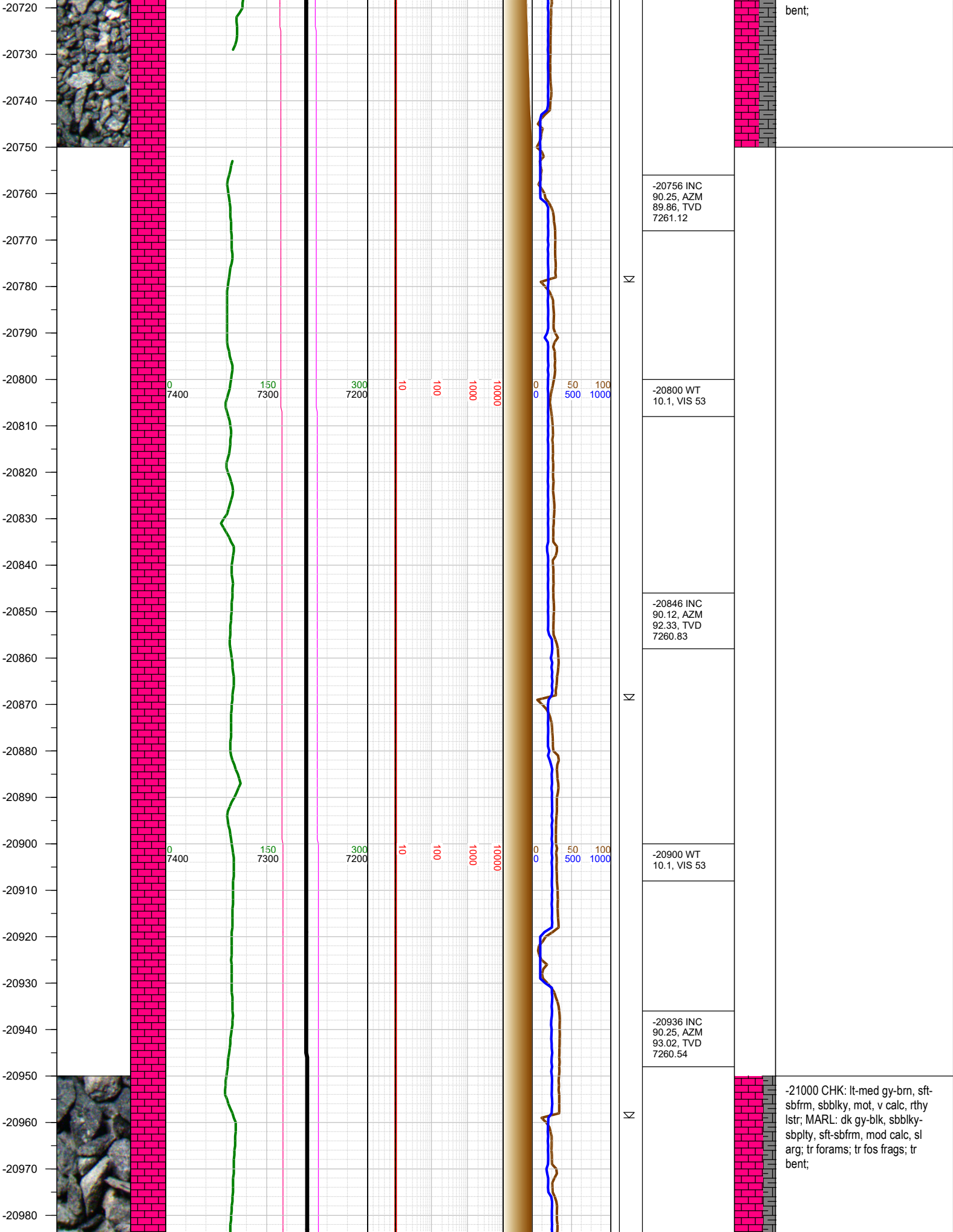

-20990
-21000
-21010
-21020
-21030
-21040
-21050
-21060
-21070
-21080
-21090
-21100
-21110
-21120
-21130
-21140
-21150
-21160
-21170
-21180
-21190
-21200
-21210
-21220
-21230
-21240

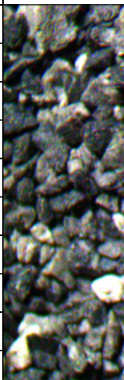

0 7400
0 7400
0 7400
0 7400

150 7300
150 7300
150 7300
150 7300

300 7200
300 7200
300 7200
300 7200

10
10
10
10

100
100
100
100

1000
1000
1000
1000

10000
10000
10000
10000

0 0
0 0
0 0
0 0

50 500
50 500
50 500
50 500

100 1000
100 1000
100 1000
100 1000

N

N

N

-21000 WT
10.1, VIS 53

-21025 INC
90.22, AZM
90.32, TVD
7260.18

-21100 WT 9.9,
VIS 48

-21114 INC
90.18, AZM
91.55, TVD
7259.87

-21204 INC
90.03, AZM
89.39, TVD
7259.7

-21220 WT 9.9,
VIS 48

-21250 CHK: lt-med gy-brn, sft-sbfrm, sbblky, mot, v calc, rthy lstr; MARL: dk gy-blk, sbblky-sbplty, sft-sbfrm, mod calc, sl arg; tr forams; tr fos frags; tr bent;

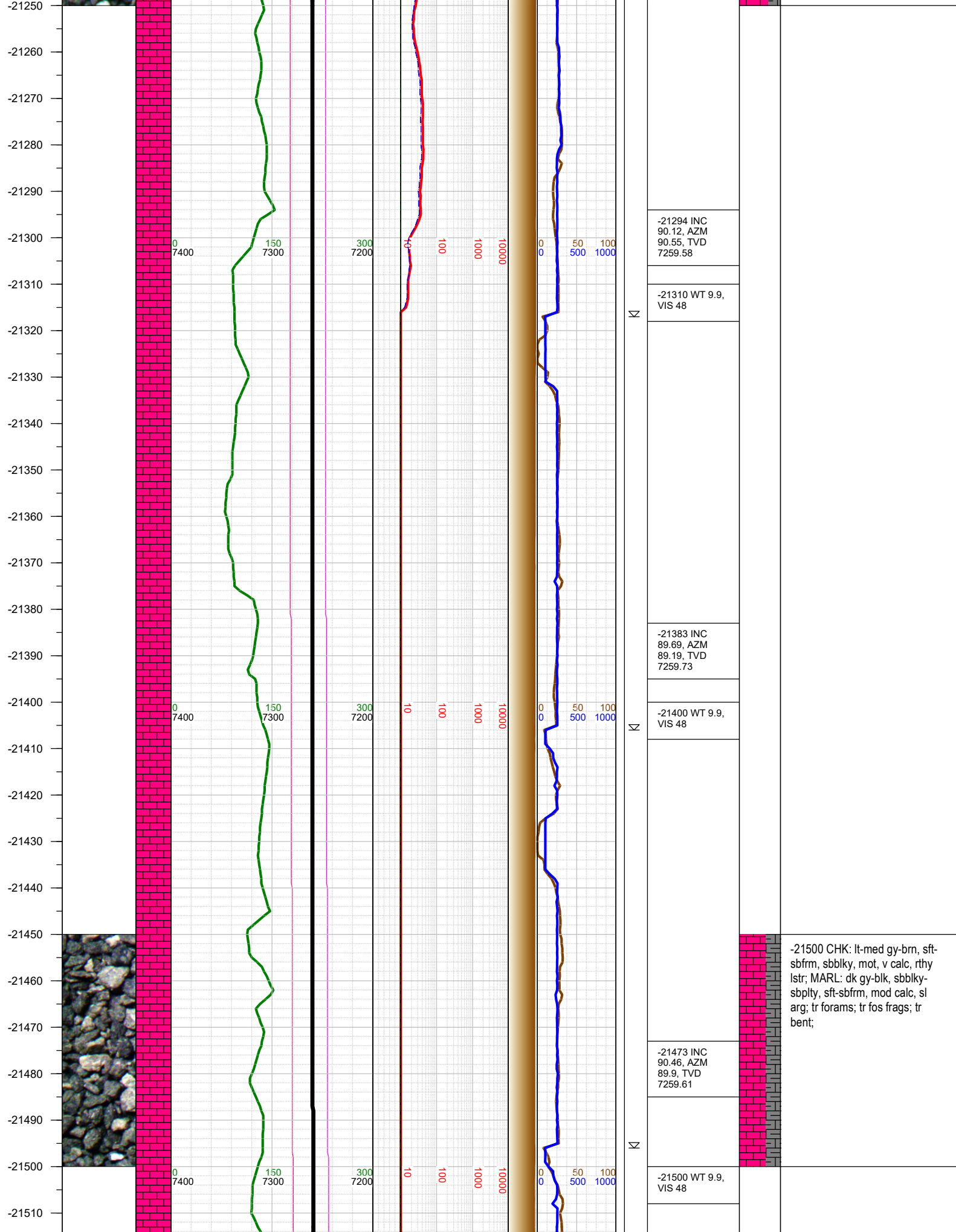

-21520
-21530
-21540
-21550
-21560
-21570
-21580
-21590
-21600
-21610
-21620
-21630
-21640
-21650
-21660
-21670
-21680
-21690
-21700
-21710
-21720
-21730
-21740
-21750
-21760
-21770

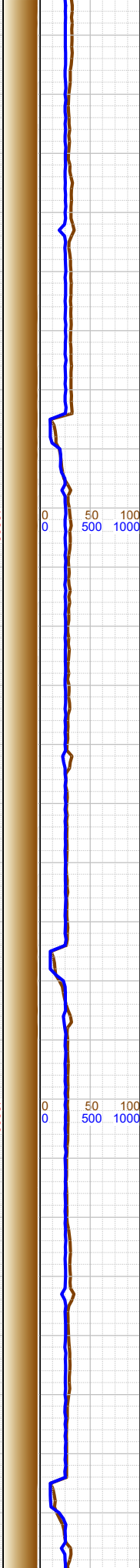
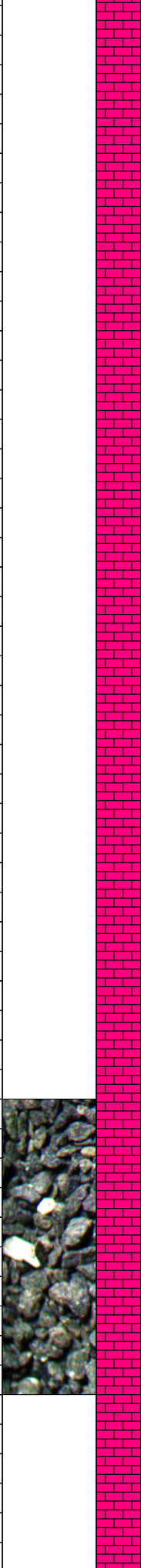

Σ

Σ

Σ

-21562 INC 90.43, AZM 90.14, TVD 7258.92	
-21600 WT 9.9, VIS 53	
-21652 INC 90.52, AZM 89.84, TVD 7258.17	
-21700 WT 9.9, VIS 53	
-21742 INC 90.31, AZM 90.12, TVD 7257.52	



-21750 CHK: lt-med gy-brn, sft-sbfrm, sbbly, mot, v calc, rthy lstr; MARL: dk gy-blk, sbbly-sbply, sft-sbfrm, mod calc, sl arg; tr forams; tr fos frags; tr bent;

