

NOTES:

- 1. Surface use of location is grazing. Vegetation consists mainly of sage brush, native grasses, and Cedar trees.
- 2. There are no other visible improvements within 2,000' of the proposed well pad.

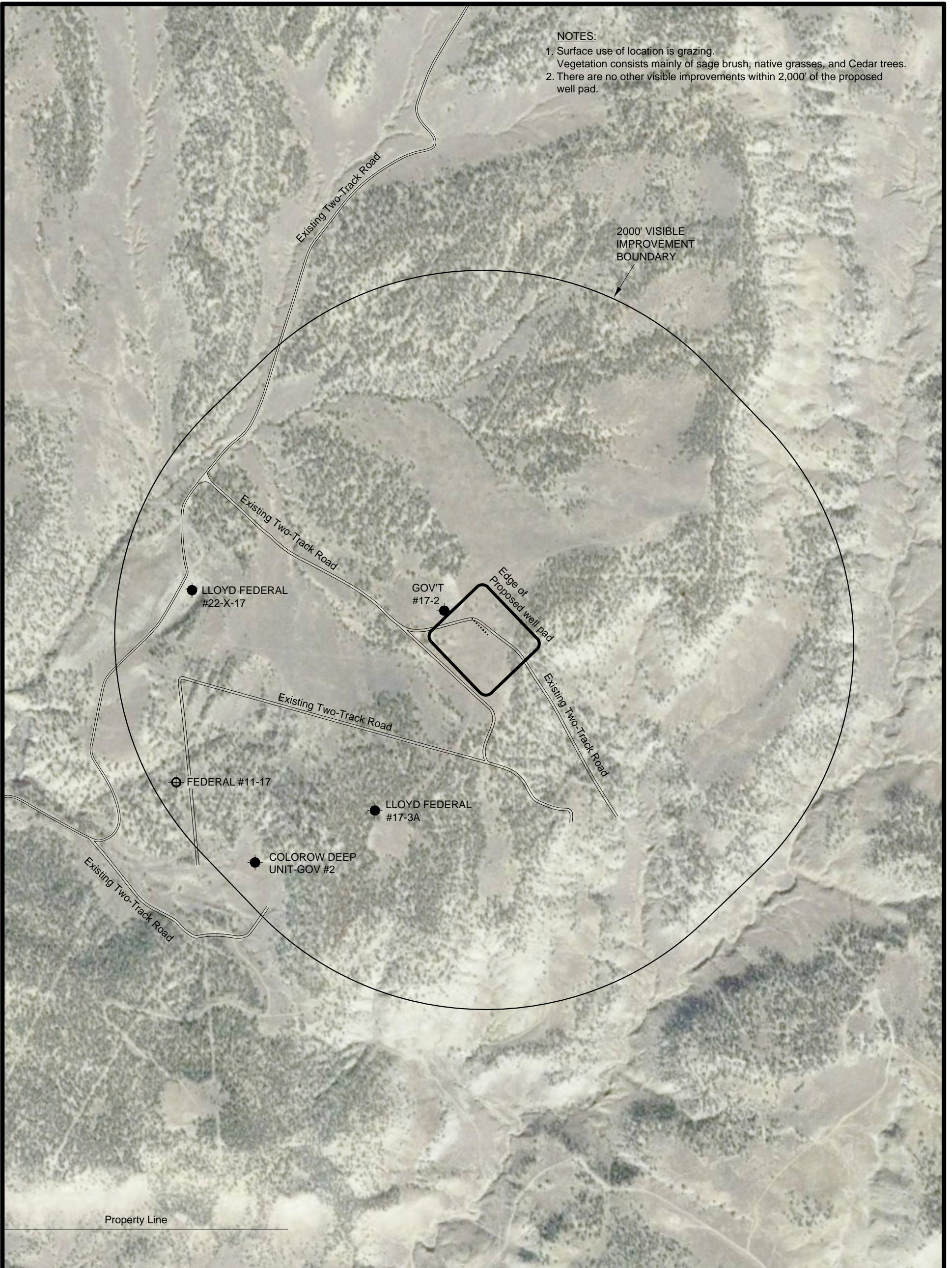

Property Line

**ANSCHUTZ
EXPLORATION CORPORATION**
555 17th Street, Suite 2400 - Denver, Colorado 80202

CULTURAL FEATURES MAP

MOHEE FED 0297-17
LOCATED IN SW/NE OF SECTION 17, T2N, R97W,
6th P.M., RIO BLANCO COUNTY, COLORADO



SCALE:

TIMBERLINE

(435) 789-1365

ENGINEERING & LAND SURVEYING, INC.
209 NORTH 300 WEST - VERNAL, UTAH 84078

| | | |
|---------------------------|------------------------------------|--------------------------------|
| DATE SURVEYED: 7-11-23 | SURVEYED BY: C.S. | SHEET NO: 8 OF 31 |
| DATE DRAWN: 9-20-23 | DRAWN BY: S.A. | |
| SCALE 1" = 600' | Date Last Revised: 6-26-24 S.A. | |

| Pad Name MOHEE FED | DISTANCES FROM WELL PAD TO NEAREST | | | | | | | | | | |
|-----------------------|------------------------------------|---------------|------------------------------|------------------------------------|----------------------------------|----------------------|-----------------|---------------------------------------------------|---------|-----------------|-----------------|
| | Building | Building Unit | High Occupancy Building Unit | Publicly Maintained Roads & Trails | Fences | Above Ground Utility | Railroads | Pipelines | Mines | Oil & Gas Wells | Injection Wells |
| | 5,280'+ | 5,280'+ | 5,280'+ | 5,280'+ | 5,280' | 5,280'+ | 5,280'+ | 5,280'+ | 5,280'+ | 5,280'+ | 5,280'+ |
| | Plugged Oil & Gas Wells | | Water Wells | Sewers & Manholes | Designated Outside Activity Area | Property Line | School Facility | Boundary of Disproportionately Impacted Community | | | |
| 35'+ (NW) | | 5,280'+ | 5,280'+ | 5,280'+ | 3,623' (SW) | 5,280'+ | 5,280'+ | | | | |

| NUMBER OF CULTURAL FEATURES WITHIN THE FOLLOWING DISTANCES: | | | |
|-------------------------------------------------------------|---------|-------------|---------------|
| | 0'-500' | 501'-1,000' | 1,001'-2,000' |
| Building Units | 0 | 0 | 0 |
| Residential Building Units | 0 | 0 | 0 |
| High Occupancy Building Units | 0 | 0 | 0 |
| School Properties | 0 | 0 | 0 |
| School Facilities | 0 | 0 | 0 |
| Designated Outside Activity Areas | 0 | 0 | 0 |

| Well Name | DISTANCES FROM WELL HEAD TO NEAREST | | | | | | | | | | | |
|--------------------------------|-------------------------------------|-------------------------|------------------------------|------------------------------------|----------------------------------|----------------------------------|-----------------|---------------------------------------------------|---------------------------------------------------|-----------------|-----------------|---------|
| | Building | Building Unit | High Occupancy Building Unit | Publicly Maintained Roads & Trails | Fences | Above Ground Utility | Railroads | Pipelines | Mines | Oil & Gas Wells | Injection Wells | |
| | MOHEE FED 0297-17-8-2NH | 5,280'+ | 5,280'+ | 5,280'+ | 5,280'+ | 5,280' | 5,280'+ | 5,280'+ | 5,280'+ | 5,280'+ | 5,280'+ | 5,280'+ |
| | | Plugged Oil & Gas Wells | | Water Wells | Sewers & Manholes | Designated Outside Activity Area | Property Line | School Facility | Boundary of Disproportionately Impacted Community | | | |
| 185'+ (NW) | | 5,280'+ | 5,280'+ | 5,280'+ | 4,057' (SW) | 5,280'+ | 5,280'+ | | | | | |
| MOHEE FED 0297-17-29-15NH | 5,280'+ | 5,280'+ | 5,280'+ | 5,280'+ | 5,280' | 5,280'+ | 5,280'+ | 5,280'+ | 5,280'+ | 5,280'+ | 5,280'+ | |
| | Plugged Oil & Gas Wells | | Water Wells | Sewers & Manholes | Designated Outside Activity Area | Property Line | School Facility | Boundary of Disproportionately Impacted Community | | | | |
| | 203'+ (NW) | | 5,280'+ | 5,280'+ | 5,280'+ | 4,047' (SW) | 5,280'+ | 5,280'+ | | | | |
| MOHEE FED 0297-17-8-3NH | 5,280'+ | 5,280'+ | 5,280'+ | 5,280'+ | 5,280' | 5,280'+ | 5,280'+ | 5,280'+ | 5,280'+ | 5,280'+ | 5,280'+ | |
| | Plugged Oil & Gas Wells | | Water Wells | Sewers & Manholes | Designated Outside Activity Area | Property Line | School Facility | Boundary of Disproportionately Impacted Community | | | | |
| | 221'+ (NW) | | 5,280'+ | 5,280'+ | 5,280'+ | 4,038' (SW) | 5,280'+ | 5,280'+ | | | | |
| MOHEE FED 0297-17-29-15 WNH | 5,280'+ | 5,280'+ | 5,280'+ | 5,280'+ | 5,280' | 5,280'+ | 5,280'+ | 5,280'+ | 5,280'+ | 5,280'+ | 5,280'+ | |
| | Plugged Oil & Gas Wells | | Water Wells | Sewers & Manholes | Designated Outside Activity Area | Property Line | School Facility | Boundary of Disproportionately Impacted Community | | | | |
| | 239'+ (NW) | | 5,280'+ | 5,280'+ | 5,280'+ | 4,028' (SW) | 5,280'+ | 5,280'+ | | | | |
| MOHEE FED 0297-17-29-14NH | 5,280'+ | 5,280'+ | 5,280'+ | 5,280'+ | 5,280' | 5,280'+ | 5,280'+ | 5,280'+ | 5,280'+ | 5,280'+ | 5,280'+ | |
| | Plugged Oil & Gas Wells | | Water Wells | Sewers & Manholes | Designated Outside Activity Area | Property Line | School Facility | Boundary of Disproportionately Impacted Community | | | | |
| | 256'+ (NW) | | 5,280'+ | 5,280'+ | 5,280'+ | 4,019' (SW) | 5,280'+ | 5,280'+ | | | | |
| MOHEE FED 0297-17-29-16 WNH | 5,280'+ | 5,280'+ | 5,280'+ | 5,280'+ | 5,280' | 5,280'+ | 5,280'+ | 5,280'+ | 5,280'+ | 5,280'+ | 5,280'+ | |
| | Plugged Oil & Gas Wells | | Water Wells | Sewers & Manholes | Designated Outside Activity Area | Property Line | School Facility | Boundary of Disproportionately Impacted Community | | | | |
| | 276'+ (NW) | | 5,280'+ | 5,280'+ | 5,280'+ | 4,009' (SW) | 5,280'+ | 5,280'+ | | | | |
| MOHEE FED 0297-17-8-1NH | 5,280'+ | 5,280'+ | 5,280'+ | 5,280'+ | 5,280' | 5,280'+ | 5,280'+ | 5,280'+ | 5,280'+ | 5,280'+ | 5,280'+ | |
| | Plugged Oil & Gas Wells | | Water Wells | Sewers & Manholes | Designated Outside Activity Area | Property Line | School Facility | Boundary of Disproportionately Impacted Community | | | | |
| | 295'+ (NW) | | 5,280'+ | 5,280'+ | 5,280'+ | 4,000' (SW) | 5,280'+ | 5,280'+ | | | | |
| MOHEE FED 0297-17-29-16NH | 5,280'+ | 5,280'+ | 5,280'+ | 5,280'+ | 5,280' | 5,280'+ | 5,280'+ | 5,280'+ | 5,280'+ | 5,280'+ | 5,280'+ | |
| | Plugged Oil & Gas Wells | | Water Wells | Sewers & Manholes | Designated Outside Activity Area | Property Line | School Facility | Boundary of Disproportionately Impacted Community | | | | |
| | 314'+ (NW) | | 5,280'+ | 5,280'+ | 5,280'+ | 3,990' (SW) | 5,280'+ | 5,280'+ | | | | |

ANSCHUTZ
EXPLORATION CORPORATION
 555 17th Street, Suite 2400 - Denver, Colorado 80202

CULTURAL FEATURES MAP

MOHEE FED 0297-17
 LOCATED IN SW/NE OF SECTION 17, T2N, R97W,
 6th P.M., RIO BLANCO COUNTY, COLORADO

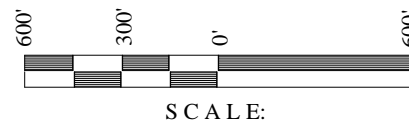
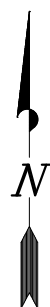

TIMBERLINE

(435) 789-1365

ENGINEERING & LAND SURVEYING, INC.
 209 NORTH 300 WEST - VERNAL, UTAH 84078

| | | |
|---------------------------|------------------------------------|--------------------|
| DATE SURVEYED: 7-11-23 | SURVEYED BY: C.S. | 8A OF 31 |
| DATE DRAWN: 9-20-23 | DRAWN BY: S.A. | |
| SCALE 1" = 600' | Date Last Revised: 6-26-24 S.A. | |