



SITE NAME: Sater CC18-18							DATE: 4/8/2024	REM. PROJECT #: 31874	WEATHER: CLEAR, 40S		
SITE DIRECTIONS: CR 46//61 0.5MI E 0.3SE INTO							CLIENT: Noble				
LEGALS AND LAT/LONG: 40.316668, -104.475266							TASMAN PERSONNEL: MW, KS				
SOIL TYPES: Well Graded Sand - SW							SURFACE GRADIENT: South				
SOIL SAMPLING							FACILITY INFRASTRUCTURE				
Date/Time	Soil Sample ID	PID (ppm)	Visual	Olfactory	Photo?	Grab or Lab Sample?	EQUIPMENT		Quantity		
							Above Ground Storage Tank (AST)		2		
4/8/2024 11:39	AST01@0.5'	0.1	HC Staining	No Odor	Yes	Lab	Buried or Partially Buried Vessel		1		
4/8/2024 11:48	AST02@0.5'	0.1	No Staining	No Odor	Yes	Lab	Separator		2		
4/9/2024 12:58	SEP01-FL@3'	1.2	No Staining	No Odor	Yes	Lab	Emission Control Device (ECD)				
4/9/2024 13:00	SEP01-DL@3'	1.3	No Staining	No Odor	Yes	Lab	Dump Line				
4/9/2024 13:10	SEP02-FL@3'	0.8	No Staining	No Odor	Yes	Lab	Wellhead				
4/9/2024 13:12	SEP02-DL@3'	1.2	No Staining	No Odor	Yes	Lab	Flowline				
4/8/2024 13:40	FS01@4'	0.6	No Staining	No Odor	Yes	Lab	Other:				
4/8/2024 13:31	SS01@3'	0.2	No Staining	No Odor	Yes	On-Hold	Soil Loads Removed				
4/8/2024 13:34	SS02@3'	0.6	No Staining	No Odor	Yes	Lab	IMPACTED SOIL IDENTIFIED?				
4/8/2024 13:35	SS03@3'	0.3	No Staining	No Odor	Yes	On-Hold	ESTIMATED VOLUME OF IMPACTS:				
4/8/2024 13:37	SS04@3'	0.1	No Staining	No Odor	Yes	On-Hold	Date		Number		CY
4/8/2024 13:10	MH01@0.5'	0.0	No Staining	No Odor	Yes	Grab					
4/8/2024 13:17	MH02@0.5'	0.1	No Staining	No Odor	Yes	Grab					
4/8/2024 13:08	FLARE01@0.5'	0.1	No Staining	No Odor	Yes	Grab					
4/9/2024 13:21	BG01 @ 0.5'	0.4	No Staining	No Odor	Yes	Lab					
4/9/2024 13:23	BG01 @ 3'	0.5	No Staining	No Odor	Yes	Lab	Total Removed		0		0
4/9/2024 13:25	BG01 @ 4'	0.7	No Staining	No Odor	Yes	Lab	Disposal Facility:				
							Groundwater Recovery				
							DATE GW ENCOUNTERED:			DEPTH:	
							GROUNDWATER IN CONTACT WITH IMPACTED SOIL?				
							LNAPL OR SHEEN OBSERVED ON GW?				
GROUNDWATER SAMPLING							Date		BBLS		
Date/Time	Groundwater Sample ID	Depth Collected	Turbid?	Sheen?	Odor?	Photo?					
							Total Removed		0		
							Disposal Facility:				



GENERAL OBSERVATION FORM

Client: Noble

Site Area/AOC: Sater CC 18-17D TB

Date: 4/8/2024

Task/Location Description: Decommissioning soil sampling





Daily Forecast/Weather: Sunny, 40s

Personnel: MW, KS

Description of Activities:

Time	Description
09:30	Arrived on site began JSA
10:56	Completed JSA reviewed with crew
10:57	Waited for crew activities
14:05	Completed sampling activities
14:39	Departed site
	SEP01-FL, SEP01-DL, SEP02-FL, & SEP-02-DL SAMPLED WITH FLOWLINE ON 4/8/24 DUE TO ASPESTOS CONCERN
	SEP01-FL IS FL01-B for Sater CC18-18 FL
	PROXIMITY OF BG01 TO FLOWLINES IS DUE TO MULTIPLE OTHER GAS AND WATER LINES IN AREA

Photographic Log

					
Equipment ID: AST01@0.5'		Equipment Type:			
Material:	Volume:	Contents:			
Notes/Conditions: N facing					
					
Equipment ID: AST02@0.5'		Equipment Type:			
Material:	Volume:	Contents:			
Notes/Conditions: N facing					

Photographic Log



Equipment ID: FLARE01 @0.5'		Equipment Type:	
Material:	Volume:	Contents:	
Notes/Conditions: S Facing			

Equipment ID: MH01 @0.5'		Equipment Type:	
Material:	Volume:	Contents:	
Notes/Conditions: E facing			

Photographic Log



Equipment ID: MH02@0.5'		Equipment Type:	
Material:	Volume:	Contents:	
Notes/Conditions: N Facing			

Equipment ID: SS01@3'		Equipment Type:	
Material:	Volume:	Contents:	
Notes/Conditions: N Facing			

Photographic Log





Equipment ID: SS02@3'		Equipment Type:		Equipment ID: SS03@3'		Equipment Type:	
Material:	Volume:	Contents:		Material:	Volume:	Contents:	
Notes/Conditions: E facing				Notes/Conditions: S facing			

Photographic Log



Equipment ID: SS04@3'		Equipment Type:		Equipment ID: FS01@4'		Equipment Type:	
Material:	Volume:	Contents:		Material:	Volume:	Contents:	
Notes/Conditions: W facing				Notes/Conditions: E facing			

Photographic Log

					
Material:	Volume:	Contents:	Material:	Volume:	Contents:
Notes/Conditions:			Notes/Conditions:		

Photographic Log

					
<p>Material:</p>	<p>Volume:</p>	<p>Contents:</p>	<p>Equipment ID:SEP02-DL@3' Equipment Type:</p>		
<p>Material:</p>	<p>Volume:</p>	<p>Contents:</p>	<p>Material:</p>	<p>Volume:</p>	<p>Contents:</p>
<p>Notes/Conditions:</p>			<p>Notes/Conditions:</p>		

Photographic Log



Equipment ID: BG01		Equipment Type:		Equipment ID:		Equipment Type:	
Material:	Volume:	Contents:		Material:	Volume:	Contents:	
Notes/Conditions:				Notes/Conditions:			

TABLE 1
SOIL SAMPLE LOCATIONS
NOBLE ENERGY, INC. (100322) - SATER CC18-18

Soil Sample ID	Date	PID (ppm)	Visual	Olfactory	Sample Type (Grab/Lab)	Latitude ¹	Longitude	PDOP
AST01@0.5'	04/08/24	0.1	HC Staining	No Odor	Lab	40.316622	-104.474874	NC
AST02@0.5'	04/08/24	0.1	No Staining	No Odor	Lab	40.316607	-104.474824	NC
FLARE01@0.5'	04/08/24	0.1	No Staining	No Odor	Grab	40.316661	-104.475341	NC
FS01@4'	04/08/24	0.6	No Staining	No Odor	Lab	40.316614	-104.474982	NC
MH01@0.5'	04/08/24	0.0	No Staining	No Odor	Grab	40.316707	-104.475313	NC
MH02@0.5'	04/08/24	0.1	No Staining	No Odor	Grab	40.316577	-104.475233	NC
SS01@3'	04/08/24	0.2	No Staining	No Odor	Grab	40.316627	-104.474974	NC
SS02@3'	04/08/24	0.6	No Staining	No Odor	Lab	40.316603	-104.474929	NC
SS03@3'	04/08/24	0.3	No Staining	No Odor	Grab	40.316595	-104.474976	NC
SS04@3'	04/08/24	0.1	No Staining	No Odor	Grab	40.316618	-104.475011	NC
SEP01-DL@3'	04/09/24	1.3	No Staining	No Odor	Lab	40.316679	-104.475244	1.0
SEP01-FL@3'	04/09/24	1.2	No Staining	No Odor	Lab	40.316670	-104.475275	1.0
SEP02-DL@3'	04/09/24	1.2	No Staining	No Odor	Lab	40.316627	-104.475223	0.9
SEP02-FL@3'	04/09/24	0.8	No Staining	No Odor	Lab	40.316621	-104.475271	0.9
BG01@0.5'	04/09/24	0.4	No Staining	No Odor	Lab	40.316001	-104.480058	0.9
BG01@3'	04/09/24	0.5	No Staining	No Odor	Lab	40.316001	-104.480058	0.9
BG01@4'	04/09/24	0.7	No Staining	No Odor	Lab	40.316001	-104.480058	0.9

Notes:

PID = Photoionization detector

ppm = parts per million

PDOP = Position dilution of precision

HC = Hydrocarbon

NC = Not Collected

1.) Latitude and longitude coordinates will be provided in decimal degrees with an accuracy and precision of 6 decimals of a degree using the North American Datum ("NAD") of 1983

TABLE 2
SOIL ANALYTICAL DATA
NOBLE ENERGY, INC. (100322) - SATER CC18-18

Soil Sample ID	Date	¹ Benzene (mg/kg)	Toluene (mg/kg)	Ethylbenzene (mg/kg)	Total Xylenes (mg/kg)	1,2,4 - TMB (mg/kg)	1,3,5 - TMB (mg/kg)	Naphthalene (mg/kg)	TPH-GRO (mg/kg)	TPH-DRO (mg/kg)	TPH-ORO (mg/kg)	Acenaphthene (mg/kg)	Anthracene (mg/kg)	Benz(a) (mg/kg)	Benzo(a) (mg/kg)	Benzo(b) (mg/kg)	Benzo(k) (mg/kg)	Chrysene (mg/kg)	A,H (mg/kg)	Fluoranthene (mg/kg)	Fluorene (mg/kg)	1,2,3-CD (mg/kg)	Pyrene (mg/kg)	1-M (mg/kg)	2-M (mg/kg)
Residential SSL ^{1,2}		1.2	490	5.8	58	30	27	2	500			360	1,800	1.1	0.11	1.1	11	110	0.11	240	240	1.1	180	18	24
Protection of Groundwater SSL ^{1,2,3}		0.0026	0.69	0.78	9.9	0.0081	0.0087	0.0038	500			0.55	6	0.011	0.24	0.3	2.9	9	0.096	8.9	0.54	0.98	1.3	0.006	0.019
AST01@0.5'	04/08/24	<0.0020	<0.0050	<0.0050	<0.010	<0.0050	<0.0050	<0.0038	<0.50	<50	<50	<0.00500	<0.00500	<0.00500	<0.00500	<0.00500	<0.00500	<0.00500	<0.00500	<0.00500	<0.00500	<0.00500	<0.00500	<0.00500	<0.00500
AST02@0.5'	04/08/24	<0.0020	<0.0050	<0.0050	<0.010	<0.0050	<0.0050	<0.0038	<0.50	<50	<50	<0.00500	<0.00500	<0.00500	<0.00500	<0.00500	<0.00500	<0.00500	<0.00500	<0.00500	<0.00500	<0.00500	<0.00500	<0.00500	<0.00500
FS01@4'	04/08/24	<0.0020	<0.0050	<0.0050	<0.010	<0.0050	<0.0050	<0.0038	<0.50	<50	<50	<0.00500	<0.00500	<0.00500	<0.00500	<0.00500	<0.00500	<0.00500	<0.00500	<0.00500	<0.00500	<0.00500	<0.00500	<0.00500	<0.00500
SS02@3'	04/08/24	<0.0020	<0.0050	<0.0050	<0.010	<0.0050	<0.0050	<0.0038	<0.50	<50	<50	<0.00500	<0.00500	<0.00500	<0.00500	<0.00500	<0.00500	<0.00500	<0.00500	<0.00500	<0.00500	<0.00500	<0.00500	<0.00500	<0.00500
SEP01-DL@3'	04/09/24	<0.0020	<0.0050	<0.0050	<0.010	<0.0050	<0.0050	<0.0038	<0.50	<50	<50	<0.00500	<0.00500	<0.00500	<0.00500	<0.00500	<0.00500	<0.00500	<0.00500	<0.00500	<0.00500	<0.00500	<0.00500	<0.00500	<0.00500
SEP01-FL@3'	04/09/24	<0.0020	<0.0050	<0.0050	<0.010	<0.0050	<0.0050	<0.0038	<0.50	<50	<50	<0.00500	<0.00500	<0.00500	<0.00500	<0.00500	<0.00500	<0.00500	<0.00500	<0.00500	<0.00500	<0.00500	<0.00500	<0.00500	<0.00500
SEP02-DL@3'	04/09/24	<0.0020	<0.0050	<0.0050	<0.010	<0.0050	<0.0050	<0.0038	<0.50	<50	<50	<0.00500	<0.00500	<0.00500	<0.00500	<0.00500	<0.00500	<0.00500	<0.00500	<0.00500	<0.00500	<0.00500	<0.00500	<0.00500	<0.00500
SEP02-FL@3'	04/09/24	<0.0020	<0.0050	<0.0050	<0.010	<0.0050	<0.0050	<0.0038	<0.50	<50	<50	<0.00500	<0.00500	<0.00500	<0.00500	<0.00500	<0.00500	<0.00500	<0.00500	<0.00500	<0.00500	<0.00500	<0.00500	<0.00500	<0.00500

Soil Sample ID	Date	pH	SAR	EC (mmhos/cm)	Boron (mg/L)
SSR ^{1,2}		6 - 8.3	<6	<4mmhos/cm	2
AST01@0.5'	04/08/24	7.61	0.0148	0.0270	<2.00
AST02@0.5'	04/08/24	8.77	0.112	0.134	<2.00
FS01@4'	04/08/24	8.85	0.0997	0.0970	<2.00
SS02@3'	04/08/24	8.05	0.0285	0.0650	<2.00
SEP01-DL@3'	04/09/24	8.16	0.0407	0.0549	<2.00
SEP01-FL@3'	04/09/24	8.19	0.0635	0.108	<2.00
SEP02-DL@3'	04/09/24	8.40	0.147	0.252	<2.00
SEP02-FL@3'	04/09/24	8.60	0.0250	0.107	<2.00
BG01@0.5'	04/09/24	7.65	NA	NA	NA
BG01@3'	04/09/24	8.37	NA	NA	NA
BG01@4'	04/09/24	8.71	NA	NA	NA
Highest Background		8.71	-	-	-

Soil Sample ID	Date	Arsenic (mg/kg)	Barium (mg/kg)	Cadmium (mg/kg)	Chromium (VI) (mg/kg)	Copper (mg/kg)	Lead (mg/kg)	Nickel (mg/kg)	Selenium (mg/kg)	Silver (mg/kg)	Zinc (mg/kg)
Residential SSL ^{1,2}		0.68	15,000	71	0.3	3,100	400	1,500	390	390	23,000
Protection of Groundwater SSL ^{1,2,3}		0.29	82	0.38	0.00067	46	14	26	0.26	0.8	370
AST01@0.5'	04/08/24	2.17	79.9	0.358	<0.30	5.48	10.6	4.72	<0.260	0.0559	18.0
AST02@0.5'	04/08/24	2.38	45.9	<0.200	<0.30	4.06	6.71	4.11	<0.260	0.0376	15.0
FS01@4'	04/08/24	1.82	56.7	<0.200	<0.30	3.98	5.01	3.87	<0.260	0.0408	14.7
SS02@3'	04/08/24	2.09	67.2	0.272	<0.30	5.45	7.19	4.31	<0.234	0.0481	17.5
SEP01-DL@3'	04/09/24	1.46	55.0	<0.179	<0.30	3.80	3.72	2.86	<0.232	0.0240	16.7
SEP01-FL@3'	04/09/24	1.61	63.2	0.200	<0.30	5.82	5.05	3.54	<0.260	0.0278	23.1
SEP02-DL@3'	04/09/24	1.66	61.0	<0.200	<0.30	5.54	4.95	3.48	<0.260	0.0253	22.6
SEP02-FL@3'	04/09/24	1.74	68.1	0.220	<0.30	6.88	6.01	3.81	<0.260	0.0310	26.0
BG01@0.5'	04/09/24	1.64	78.5	0.205	<0.30	7.95	6.52	3.94	<0.260	0.0290	26.7
BG01@3'	04/09/24	1.67	62.1	<0.200	<0.30	4.92	4.51	3.47	<0.260	0.0349	22.3
BG01@4'	04/09/24	1.71	59.7	<0.181	<0.30	5.04	4.56	3.18	<0.236	0.0224	19.5
Mean Background Concentration		1.67	-	-	-	-	-	-	-	-	-
Mean Background x1.25		2.09	-	-	-	-	-	-	-	-	-
Highest Background		1.71	-	-	-	-	-	-	-	-	-
Highest Background x1.25		2.14	-	-	-	-	-	-	-	-	-

Notes:

- Compounds referenced from 2 CCR 404-1, Table 915-1, effective January 15, 2021.
- Soil Screening Levels (SSL) and Soil Suitability for Reclamation (SSR) standards referenced from EPA Regional Screening Levels (EPA RSLs) for Chemical Contaminants at Superfund Sites, effective November 2020.
- SSLs are applicable if a pathway for communication with groundwater is present.

Definitions:

ECMC = Energy and Carbon Management Commission

TPH-GRO = Total petroleum hydrocarbons - gasoline range organics

TPH-DRO = Total petroleum hydrocarbons - diesel range organics

TPH-ORO = Total petroleum hydrocarbons - oil range organics

mg/kg = Milligrams per kilogram

SAR = Sodium Adsorption Ratio

EC = Electrical Conductivity

mmhos/cm = Millimhos per centimeter

mg/L = Milligrams per liter

< = Analytical result is less than the indicated laboratory reporting limit

Highlighted results are equal to or exceed the ECMC Table 915-1 standard

1,2,4 - TMB = 1,2,4 Trimethylbenzene

1,3,5 - TMB = 1,3,5 Trimethylbenzene

Benz(a) = Benzo(a)anthracene

Benzo(b) = Benzo(b)fluoranthene

Benzo(k) = Benzo(k)fluoranthene

Benzo(a) = Benzo(a)pyrene

A,H = Dibenzo(a,h)anthracene

1,2,3-CD = Indeno(1,2,3-cd)pyrene

1-M = 1-methylnaphthalene

2-M = 2-methylnaphthalene

NA = Not analyzed

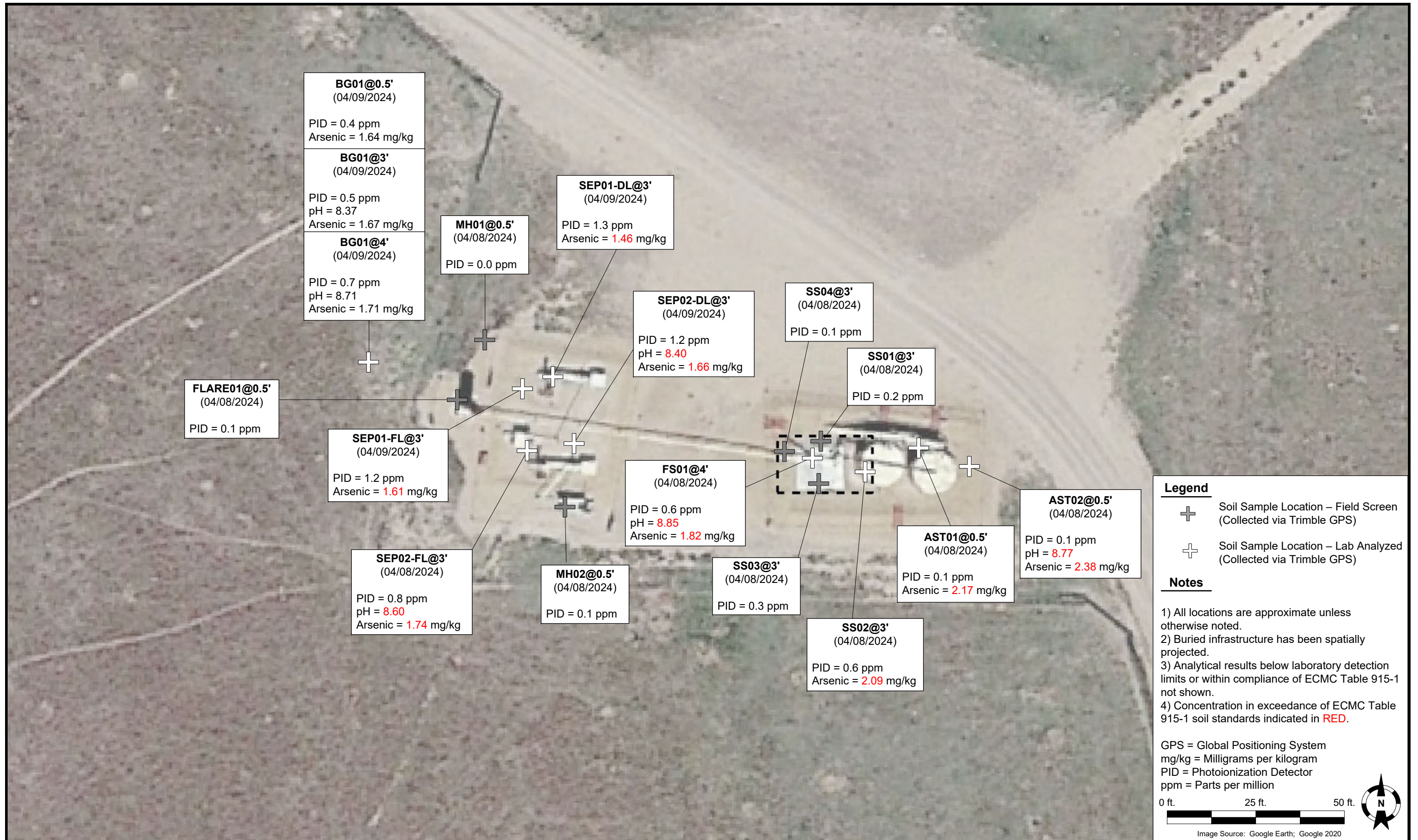

DATE: 06/05/2024

DESIGNED BY: JW

DRAWN BY: PK



TASMAN
GEOSCIENCES

Tasman Geosciences, Inc.
6855 W 119th Avenue
Broomfield, CO 80020

Noble Energy, Inc. (100322) – DJ Basin
Sater CC18-18
 NENE, Section 18, Township 4 North, Range 63 West
 Weld County, Colorado

Tank Battery Closure & Soil
 Analytical Results Map
 (04/08/2024 and 04/09/2024)

FIGURE
1

Summit Scientific

4653 Table Mountain Drive, Golden, Colorado 80403

303.277.9310

May 15, 2024

Jacob Whritenour
Tasman Geosciences
6855 W. 119th Ave.
Broomfield, CO 80020
RE: Noble - Sater CC18-18 TB
Work Order #2404124

Enclosed are the results of analyses for samples received by Summit Scientific on 04/08/24 17:39. If you have any questions concerning this report, please feel free to contact me.

Sincerely,

A handwritten signature in black ink, appearing to read "Natalie Tessier". The signature is written in a cursive, flowing style.

Natalie Tessier For Paul Shrewsbury
President



Tasman Geosciences
6855 W. 119th Ave.
Broomfield CO, 80020

Project: Noble - Sater CC18-18 TB

Project Number: UWRWE-3547-ABN
Project Manager: Jacob Whritenour

Reported:
05/15/24 11:00

ANALYTICAL REPORT FOR SAMPLES

Sample ID	Laboratory ID	Matrix	Date Sampled	Date Received
AST01@0.5'	2404124-01	Soil	04/08/24 11:39	04/08/24 17:39
AST02@0.5'	2404124-02	Soil	04/08/24 11:48	04/08/24 17:39
FS01@4'	2404124-03	Soil	04/08/24 13:40	04/08/24 17:39
SS02@3'	2404124-05	Soil	04/08/24 13:34	04/08/24 17:39

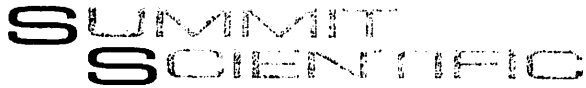

4653 Table Mountain Drive
 Golden, CO 80403
 303-277-9310

Lab ID	Page	of
2404124		

Send Data To:		Send Invoice To:
Client: Noble/Tasman	Project Manager: Jake Whritenour	Company: Noble
Address: 6855 W. 119th Ave.	E-Mail: Jwhritenour@tasman-geo.com	Project Name/Location: Sater CC 1B-1B TB
City/State/Zip: Broomfield/CO/ 80020		AFE#: UW/RWE-3547-ABN
Phone: 978-857-4408	Project Location: Sater CC 1B-1B TB	PO/Billing Codes:
Sampler Name: Matthew Wentzel <i>Kaitlin Steinfart</i>	Project Number:	Contact: <i>Miguel Barron</i>

ID	Sample Description	Date Sampled	Time Sampled	# of containers	Preservative				Matrix		Analysis Requested							Special Instructions		
					HCl	HNO3	None	Other	Water	Soil	Air-Canister #	Other	Metals - 915	VOC - 915	TPH - 915	PAH - 915	SAR, EC, pH		Boron - HWS	HOLD
1	AST01 @ 0.5'	04-08-24	1139	3			X			X										SAR, EC, pH by saturated paste
2	AST02 @ 0.5'		1148				X			X										
3	FS01 @ 4'		1347				X			X										
4	SS01 @ 3'		1331				X			X										
5	SS02 @ 3'		1334				X			X										
6	SS03 @ 3'		1335				X			X										
7	SS04 @ 3'		1337				X			X										
8																				
9																				
10																				
11																				
12																				
13																				
14																				
15																				

Relinquished by: <i>Kaitlin Steinfart</i>	Date/Time: 04-08-24 1537	Received by: Tasman Lock Box	Date/Time: 04-08-24 1537	TAT Business Days	Field DO	Notes:
Relinquished by: <i>Tasman Lock Box</i>	Date/Time: 4824 1739	Received by: <i>[Signature]</i>	Date/Time: 4824 1739	Same Day	Field EC	
Relinquished by:	Date/Time:	Received by:	Date/Time:	1 Day	Field ORP	
Relinquished by:	Date/Time:	Received by:	Date/Time:	2 Days	Field pH	
Relinquished by:	Date/Time:	Received by:	Date/Time:	3 Days	Field Temp.	
Temperature Upon Receipt: 8.7	Corrected Temperature: 8	IR gun #:	HNO3 lot #:	Standard	<input checked="" type="checkbox"/> Field Turb.	

S₂

Sample Receipt Checklist

S2 Work Order# 2404124

Client: Noble Gasman Client Project ID: Sater CC 18-18 TB

Shipped Via: H.D./P.U./FedEx/UPS/USPS/Other Airbill #: _____

Matrix (Check all that apply) Air Soil/Solid Water Other

Temp (°C) 8.7 Thermometer # 1

	Yes	No	N/A	Comments (if any)
If samples require cooling, is the temperature < 6°C? ⁽¹⁾ NOTE: If samples are delivered the same day of sampling, this requirement is met if there is evidence that cooling has begun.	<input checked="" type="checkbox"/>	<input type="checkbox"/>	<input type="checkbox"/>	
If custody seals are present, are they intact? ⁽¹⁾	<input checked="" type="checkbox"/>	<input type="checkbox"/>	<input type="checkbox"/>	<u>ADJE</u>
Are samples due within 48 hours present?	<input type="checkbox"/>	<input checked="" type="checkbox"/>	<input type="checkbox"/>	
Are water samples with short hold times present? Note the short hold analysis in the comments column - pH, Nitrate/Nitrite, Ferrous Iron (Fe ²⁺), Hexavalent Chromium (Cr ⁶⁺ , Cr VI), COD/BOD, Total Coliform, E. Coli, Total Residual Chlorine (TRC), Dissolved Oxygen	<input type="checkbox"/>	<input checked="" type="checkbox"/>	<input type="checkbox"/>	
Is a chain-of-custody (COC) form present and filled out Completely? ⁽¹⁾	<input checked="" type="checkbox"/>	<input type="checkbox"/>	<input type="checkbox"/>	
Is the COC properly relinquished by the client w/ date and time recorded? ⁽¹⁾	<input checked="" type="checkbox"/>	<input type="checkbox"/>	<input type="checkbox"/>	
Were all samples received intact? ⁽¹⁾	<input checked="" type="checkbox"/>	<input type="checkbox"/>	<input type="checkbox"/>	
Was adequate sample volume provided? ⁽¹⁾	<input checked="" type="checkbox"/>	<input type="checkbox"/>	<input type="checkbox"/>	
Does the COC agree with the number and type of sample bottles received? ⁽¹⁾	<input checked="" type="checkbox"/>	<input type="checkbox"/>	<input type="checkbox"/>	
Do the sample IDs on the bottle labels match the COC? ⁽¹⁾	<input type="checkbox"/>	<input checked="" type="checkbox"/>	<input type="checkbox"/>	<u>Sample #1 + #2 time stamps did not match</u>
For volatiles in water – is there headspace present? If yes, contact client and note in narrative.	<input type="checkbox"/>	<input type="checkbox"/>	<input checked="" type="checkbox"/>	
Are samples preserved that require preservation (excluding cooling)? ⁽¹⁾ Note the type of preservative in the comments column – HCl, H ₂ SO ₄ , NaOH, HNO ₃ , etc.	<input type="checkbox"/>	<input type="checkbox"/>	<input checked="" type="checkbox"/>	
If samples are acid preserved for metals, is the pH ≤ 2? ⁽¹⁾ Record the pH in Comments.	<input type="checkbox"/>	<input type="checkbox"/>	<input checked="" type="checkbox"/>	
If dissolved metals are requested, were samples field filtered?	<input type="checkbox"/>	<input type="checkbox"/>	<input checked="" type="checkbox"/>	
Additional Comments (if any):				

⁽¹⁾ If NO, then contact the client before proceeding with analysis and note in case narrative.

AS
Custodian Printed Name

4/8/24
Date/Time



Tasman Geosciences
6855 W. 119th Ave.
Broomfield CO, 80020

Project: Noble - Sater CC18-18 TB

Project Number: UWRWE-3547-ABN
Project Manager: Jacob Whritenour

Reported:
05/15/24 11:00

AST01@0.5'
2404124-01 (Soil)

Summit Scientific

Volatile Organic Compounds by EPA Method 8260B

Date Sampled: **04/08/24 11:39**

Analyte	Result	Reporting		Units	Dilution	Batch	Prepared	Analyzed	Method	Notes
		Limit								
Benzene	ND	0.0020		mg/kg	1	BHD0310	04/10/24	04/13/24	EPA 8260B	
Toluene	ND	0.0050		"	"	"	"	"	"	
Ethylbenzene	ND	0.0050		"	"	"	"	"	"	
Xylenes (total)	ND	0.010		"	"	"	"	"	"	
1,2,4-Trimethylbenzene	ND	0.0050		"	"	"	"	"	"	
1,3,5-Trimethylbenzene	ND	0.0050		"	"	"	"	"	"	
Naphthalene	ND	0.0038		"	"	"	"	"	"	
Gasoline Range Hydrocarbons	ND	0.50		"	"	"	"	"	"	

Date Sampled: **04/08/24 11:39**

Analyte	Result	Reporting		Units	Dilution	Batch	Prepared	Analyzed	Method	Notes
		Limit								
Surrogate: 1,2-Dichloroethane-d4	0.0336	84.1 %		50-150		"	"	"	"	
Surrogate: Toluene-d8	0.0345	86.3 %		50-150		"	"	"	"	
Surrogate: 4-Bromofluorobenzene	0.0373	93.2 %		50-150		"	"	"	"	

Extractable Petroleum Hydrocarbons by 8015

Date Sampled: **04/08/24 11:39**

Analyte	Result	Reporting		Units	Dilution	Batch	Prepared	Analyzed	Method	Notes
		Limit								
C10-C28 (DRO)	ND	50		mg/kg	1	BHD0314	04/10/24	04/11/24	EPA 8015M	
C28-C36 (ORO)	ND	50		"	"	"	"	"	"	

Date Sampled: **04/08/24 11:39**

Analyte	Result	Reporting		Units	Dilution	Batch	Prepared	Analyzed	Method	Notes
		Limit								
Surrogate: o-Terphenyl	7.54	60.3 %		30-150		"	"	"	"	

PAH by EPA Method 8270D SIM

Summit Scientific

The results in this report apply to the samples analyzed in accordance with the chain of custody document. This analytical report must be reproduced in its entirety.



Tasman Geosciences
6855 W. 119th Ave.
Broomfield CO, 80020

Project: Noble - Sater CC18-18 TB
Project Number: UWRWE-3547-ABN
Project Manager: Jacob Whritenour

Reported:
05/15/24 11:00

AST01@0.5'
2404124-01 (Soil)

Summit Scientific

PAH by EPA Method 8270D SIM

Date Sampled: **04/08/24 11:39**

Analyte	Result	Reporting Limit	Units	Dilution	Batch	Prepared	Analyzed	Method	Notes
Acenaphthene	ND	0.00500	mg/kg	1	BHD0265	04/09/24	04/10/24	EPA 8270D SIM	
Anthracene	ND	0.00500	"	"	"	"	"	"	
Benzo (a) anthracene	ND	0.00500	"	"	"	"	"	"	
Benzo (a) pyrene	ND	0.00500	"	"	"	"	"	"	
Benzo (b) fluoranthene	ND	0.00500	"	"	"	"	"	"	
Benzo (k) fluoranthene	ND	0.00500	"	"	"	"	"	"	
Chrysene	ND	0.00500	"	"	"	"	"	"	
Dibenz (a,h) anthracene	ND	0.00500	"	"	"	"	"	"	
Fluoranthene	ND	0.00500	"	"	"	"	"	"	
Fluorene	ND	0.00500	"	"	"	"	"	"	
Indeno (1,2,3-cd) pyrene	ND	0.00500	"	"	"	"	"	"	
Pyrene	ND	0.00500	"	"	"	"	"	"	
1-Methylnaphthalene	ND	0.00500	"	"	"	"	"	"	
2-Methylnaphthalene	ND	0.00500	"	"	"	"	"	"	

Date Sampled: **04/08/24 11:39**

Analyte	Result	Reporting Limit	Units	Dilution	Batch	Prepared	Analyzed	Method	Notes
Surrogate: 2-Methylnaphthalene-d10	0.0213	64.0 %	40-150		"	"	"	"	
Surrogate: Fluoranthene-d10	0.0164	49.3 %	40-150		"	"	"	"	

Total Metals by EPA 6020B Hot Water Soluble Extraction

Date Sampled: **04/08/24 11:39**

Analyte	Result	Reporting Limit	Units	Dilution	Batch	Prepared	Analyzed	Method	Notes
Boron	ND	2.00	mg/L	1	BHD0519	04/16/24	04/18/24	EPA 6020B	

Total Metals by EPA 6020B

Date Sampled: **04/08/24 11:39**

Analyte	Result	Reporting Limit	Units	Dilution	Batch	Prepared	Analyzed	Method	Notes
---------	--------	-----------------	-------	----------	-------	----------	----------	--------	-------

Summit Scientific

The results in this report apply to the samples analyzed in accordance with the chain of custody document. This analytical report must be reproduced in its entirety.



Tasman Geosciences
6855 W. 119th Ave.
Broomfield CO, 80020

Project: Noble - Sater CC18-18 TB

Project Number: UWRWE-3547-ABN
Project Manager: Jacob Whritenour

Reported:
05/15/24 11:00

AST01@0.5'
2404124-01 (Soil)

Summit Scientific

Total Metals by EPA 6020B

Analyte	Result	Limit	Units	Dilution	Batch	Prepared	Analyzed	Method
Arsenic	2.17	0.200	mg/kg dry	1	BHD0833	04/23/24	04/26/24	EPA 6020B
Barium	79.9	0.400	"	"	"	"	"	"
Cadmium	0.358	0.200	"	"	"	"	"	"
Copper	5.48	0.400	"	"	"	"	"	"
Lead	10.6	0.200	"	"	"	"	"	"
Nickel	4.72	0.400	"	"	"	"	"	"
Silver	0.0559	0.0200	"	"	"	"	"	"
Zinc	18.0	0.400	"	"	"	"	"	"
Selenium	ND	0.260	"	"	"	"	"	"

Hexavalent Chromium by EPA Method 7196

Date Sampled: **04/08/24 11:39**

Analyte	Result	Reporting Limit	Units	Dilution	Batch	Prepared	Analyzed	Method	Notes
Chromium, Hexavalent	ND	0.30	mg/kg dry	1	BHD0567	04/17/24	04/18/24	EPA 7196A	

Soluble Nutrients by EPA 6020/USDA60 6(2) - Saturated Paste Extraction

Date Sampled: **04/08/24 11:39**

Analyte	Result	Reporting Limit	Units	Dilution	Batch	Prepared	Analyzed	Method	Notes
Calcium	43.3	0.0500	mg/L dry	1	BHD0851	04/23/24	05/14/24	EPA 6020B	
Magnesium	9.11	0.0500	"	"	"	"	"	"	
Sodium	0.411	0.0500	"	"	"	"	"	"	

Calculated Analysis

Date Sampled: **04/08/24 11:39**

Analyte	Result	Reporting Limit	Units	Dilution	Batch	Prepared	Analyzed	Method	Notes
Sodium Adsorption Ratio	0.0148	0.00100	units	1	BHE0470	05/15/24	05/15/24	Calculation	

Physical Parameters by APHA/ASTM/EPA Methods

Date Sampled: **04/08/24 11:39**

Analyte	Result	Reporting Limit	Units	Dilution	Batch	Prepared	Analyzed	Method	Notes
---------	--------	-----------------	-------	----------	-------	----------	----------	--------	-------

Summit Scientific

The results in this report apply to the samples analyzed in accordance with the chain of custody document. This analytical report must be reproduced in its entirety.



Tasman Geosciences
6855 W. 119th Ave.
Broomfield CO, 80020

Project: Noble - Sater CC18-18 TB

Project Number: UWRWE-3547-ABN
Project Manager: Jacob Whritenour

Reported:
05/15/24 11:00

AST01@0.5'
2404124-01 (Soil)

Summit Scientific

Physical Parameters by APHA/ASTM/EPA Methods

% Solids	88.1	%	1	BHD0447	04/15/24	04/16/24	Calculation
----------	------	---	---	---------	----------	----------	-------------

Specific Conductance by EPA Method 120.1, Saturated Paste Extraction

Date Sampled: **04/08/24 11:39**

Analyte	Result	Reporting Limit	Units	Dilution	Batch	Prepared	Analyzed	Method	Notes
Specific Conductance (EC)	0.0270	0.0100	mmhos/cm	1	BHD0853	04/23/24	04/25/24	EPA 120.1	

Physical Parameters by APHA/ASTM/EPA Methods, Saturated Paste Extraction

Date Sampled: **04/08/24 11:39**

Analyte	Result	Reporting Limit	Units	Dilution	Batch	Prepared	Analyzed	Method	Notes
pH	7.61		pH Units	1	BHD0852	04/23/24	04/25/24	EPA 9045D	

Summit Scientific

The results in this report apply to the samples analyzed in accordance with the chain of custody document. This analytical report must be reproduced in its entirety.



Tasman Geosciences
6855 W. 119th Ave.
Broomfield CO, 80020

Project: Noble - Sater CC18-18 TB
Project Number: UWRWE-3547-ABN
Project Manager: Jacob Whritenour

Reported:
05/15/24 11:00

AST02@0.5'
2404124-02 (Soil)

Summit Scientific

Volatile Organic Compounds by EPA Method 8260B

Date Sampled: **04/08/24 11:48**

Analyte	Result	Reporting Limit	Units	Dilution	Batch	Prepared	Analyzed	Method	Notes
Benzene	ND	0.0020	mg/kg	1	BHD0310	04/10/24	04/13/24	EPA 8260B	
Toluene	ND	0.0050	"	"	"	"	"	"	
Ethylbenzene	ND	0.0050	"	"	"	"	"	"	
Xylenes (total)	ND	0.010	"	"	"	"	"	"	
1,2,4-Trimethylbenzene	ND	0.0050	"	"	"	"	"	"	
1,3,5-Trimethylbenzene	ND	0.0050	"	"	"	"	"	"	
Naphthalene	ND	0.0038	"	"	"	"	"	"	
Gasoline Range Hydrocarbons	ND	0.50	"	"	"	"	"	"	

Date Sampled: **04/08/24 11:48**

Analyte	Result	Reporting Limit	Units	Dilution	Batch	Prepared	Analyzed	Method	Notes
Surrogate: 1,2-Dichloroethane-d4	0.0310	77.5 %	50-150		"	"	"	"	
Surrogate: Toluene-d8	0.0342	85.4 %	50-150		"	"	"	"	
Surrogate: 4-Bromofluorobenzene	0.0361	90.2 %	50-150		"	"	"	"	

Extractable Petroleum Hydrocarbons by 8015

Date Sampled: **04/08/24 11:48**

Analyte	Result	Reporting Limit	Units	Dilution	Batch	Prepared	Analyzed	Method	Notes
C10-C28 (DRO)	ND	50	mg/kg	1	BHD0314	04/10/24	04/11/24	EPA 8015M	
C28-C36 (ORO)	ND	50	"	"	"	"	"	"	

Date Sampled: **04/08/24 11:48**

Analyte	Result	Reporting Limit	Units	Dilution	Batch	Prepared	Analyzed	Method	Notes
Surrogate: o-Terphenyl	7.84	62.7 %	30-150		"	"	"	"	

PAH by EPA Method 8270D SIM

Summit Scientific

The results in this report apply to the samples analyzed in accordance with the chain of custody document. This analytical report must be reproduced in its entirety.



Tasman Geosciences
6855 W. 119th Ave.
Broomfield CO, 80020

Project: Noble - Sater CC18-18 TB
Project Number: UWRWE-3547-ABN
Project Manager: Jacob Whritenour

Reported:
05/15/24 11:00

AST02@0.5'
2404124-02 (Soil)

Summit Scientific

PAH by EPA Method 8270D SIM

Date Sampled: **04/08/24 11:48**

Analyte	Result	Reporting Limit	Units	Dilution	Batch	Prepared	Analyzed	Method	Notes
Acenaphthene	ND	0.00500	mg/kg	1	BHD0265	04/09/24	04/10/24	EPA 8270D SIM	
Anthracene	ND	0.00500	"	"	"	"	"	"	
Benzo (a) anthracene	ND	0.00500	"	"	"	"	"	"	
Benzo (a) pyrene	ND	0.00500	"	"	"	"	"	"	
Benzo (b) fluoranthene	ND	0.00500	"	"	"	"	"	"	
Benzo (k) fluoranthene	ND	0.00500	"	"	"	"	"	"	
Chrysene	ND	0.00500	"	"	"	"	"	"	
Dibenz (a,h) anthracene	ND	0.00500	"	"	"	"	"	"	
Fluoranthene	ND	0.00500	"	"	"	"	"	"	
Fluorene	ND	0.00500	"	"	"	"	"	"	
Indeno (1,2,3-cd) pyrene	ND	0.00500	"	"	"	"	"	"	
Pyrene	ND	0.00500	"	"	"	"	"	"	
1-Methylnaphthalene	ND	0.00500	"	"	"	"	"	"	
2-Methylnaphthalene	ND	0.00500	"	"	"	"	"	"	

Date Sampled: **04/08/24 11:48**

Analyte	Result	Reporting Limit	Units	Dilution	Batch	Prepared	Analyzed	Method	Notes
Surrogate: 2-Methylnaphthalene-d10	0.0220	66.1 %	40-150		"	"	"	"	
Surrogate: Fluoranthene-d10	0.0163	49.0 %	40-150		"	"	"	"	

Total Metals by EPA 6020B Hot Water Soluble Extraction

Date Sampled: **04/08/24 11:48**

Analyte	Result	Reporting Limit	Units	Dilution	Batch	Prepared	Analyzed	Method	Notes
Boron	ND	2.00	mg/L	1	BHD0519	04/16/24	04/18/24	EPA 6020B	

Total Metals by EPA 6020B

Date Sampled: **04/08/24 11:48**

Analyte	Result	Reporting Limit	Units	Dilution	Batch	Prepared	Analyzed	Method	Notes
---------	--------	-----------------	-------	----------	-------	----------	----------	--------	-------

Summit Scientific

The results in this report apply to the samples analyzed in accordance with the chain of custody document. This analytical report must be reproduced in its entirety.



Tasman Geosciences
6855 W. 119th Ave.
Broomfield CO, 80020

Project: Noble - Sater CC18-18 TB

Project Number: UWRWE-3547-ABN
Project Manager: Jacob Whritenour

Reported:
05/15/24 11:00

AST02@0.5'
2404124-02 (Soil)

Summit Scientific

Total Metals by EPA 6020B

Analyte	Result	Limit	Units	Dilution	Batch	Prepared	Analyzed	Method	Notes
Arsenic	2.38	0.200	mg/kg dry	1	BHD0833	04/23/24	04/26/24	EPA 6020B	
Barium	45.9	0.400	"	"	"	"	"	"	
Cadmium	ND	0.200	"	"	"	"	"	"	
Copper	4.06	0.400	"	"	"	"	"	"	
Lead	6.71	0.200	"	"	"	"	"	"	
Nickel	4.11	0.400	"	"	"	"	"	"	
Silver	0.0376	0.0200	"	"	"	"	"	"	
Zinc	15.0	0.400	"	"	"	"	"	"	
Selenium	ND	0.260	"	"	"	"	"	"	

Hexavalent Chromium by EPA Method 7196

Date Sampled: **04/08/24 11:48**

Analyte	Result	Reporting Limit	Units	Dilution	Batch	Prepared	Analyzed	Method	Notes
Chromium, Hexavalent	ND	0.30	mg/kg dry	1	BHD0567	04/17/24	04/18/24	EPA 7196A	

Soluble Nutrients by EPA 6020/USDA60 6(2) - Saturated Paste Extraction

Date Sampled: **04/08/24 11:48**

Analyte	Result	Reporting Limit	Units	Dilution	Batch	Prepared	Analyzed	Method	Notes
Calcium	90.2	0.0500	mg/L dry	1	BHD0851	04/23/24	05/14/24	EPA 6020B	
Magnesium	8.33	0.0500	"	"	"	"	"	"	
Sodium	4.14	0.0500	"	"	"	"	"	"	

Calculated Analysis

Date Sampled: **04/08/24 11:48**

Analyte	Result	Reporting Limit	Units	Dilution	Batch	Prepared	Analyzed	Method	Notes
Sodium Adsorption Ratio	0.112	0.00100	units	1	BHE0470	05/15/24	05/15/24	Calculation	

Physical Parameters by APHA/ASTM/EPA Methods

Summit Scientific

The results in this report apply to the samples analyzed in accordance with the chain of custody document. This analytical report must be reproduced in its entirety.



Tasman Geosciences
6855 W. 119th Ave.
Broomfield CO, 80020

Project: Noble - Sater CC18-18 TB

Project Number: UWRWE-3547-ABN
Project Manager: Jacob Whritenour

Reported:
05/15/24 11:00

AST02@0.5'
2404124-02 (Soil)

Summit Scientific

Physical Parameters by APHA/ASTM/EPA Methods

Date Sampled: **04/08/24 11:48**

Analyte	Result	Reporting		Units	Dilution	Batch	Prepared	Analyzed	Method	Notes
		Limit								
% Solids	91.2			%	1	BHD0447	04/15/24	04/16/24	Calculation	

Specific Conductance by EPA Method 120.1, Saturated Paste Extraction

Date Sampled: **04/08/24 11:48**

Analyte	Result	Reporting		Units	Dilution	Batch	Prepared	Analyzed	Method	Notes
		Limit								
Specific Conductance (EC)	0.134	0.0100		mmhos/cm	1	BHD0853	04/23/24	04/25/24	EPA 120.1	

Physical Parameters by APHA/ASTM/EPA Methods, Saturated Paste Extraction

Date Sampled: **04/08/24 11:48**

Analyte	Result	Reporting		Units	Dilution	Batch	Prepared	Analyzed	Method	Notes
		Limit								
pH	8.77			pH Units	1	BHD0852	04/23/24	04/25/24	EPA 9045D	

Summit Scientific

The results in this report apply to the samples analyzed in accordance with the chain of custody document. This analytical report must be reproduced in its entirety.



Tasman Geosciences
6855 W. 119th Ave.
Broomfield CO, 80020

Project: Noble - Sater CC18-18 TB

Project Number: UWRWE-3547-ABN
Project Manager: Jacob Whritenour

Reported:
05/15/24 11:00

FS01@4'
2404124-03 (Soil)

Summit Scientific

Volatile Organic Compounds by EPA Method 8260B

Date Sampled: **04/08/24 13:40**

Analyte	Result	Reporting		Units	Dilution	Batch	Prepared	Analyzed	Method	Notes
		Limit								
Benzene	ND	0.0020		mg/kg	1	BHD0310	04/10/24	04/13/24	EPA 8260B	
Toluene	ND	0.0050		"	"	"	"	"	"	
Ethylbenzene	ND	0.0050		"	"	"	"	"	"	
Xylenes (total)	ND	0.010		"	"	"	"	"	"	
1,2,4-Trimethylbenzene	ND	0.0050		"	"	"	"	"	"	
1,3,5-Trimethylbenzene	ND	0.0050		"	"	"	"	"	"	
Naphthalene	ND	0.0038		"	"	"	"	"	"	
Gasoline Range Hydrocarbons	ND	0.50		"	"	"	"	"	"	

Date Sampled: **04/08/24 13:40**

Analyte	Result	Reporting		Units	Dilution	Batch	Prepared	Analyzed	Method	Notes
		Limit								
Surrogate: 1,2-Dichloroethane-d4	0.0317	79.3 %		50-150		"	"	"	"	
Surrogate: Toluene-d8	0.0347	86.8 %		50-150		"	"	"	"	
Surrogate: 4-Bromofluorobenzene	0.0363	90.7 %		50-150		"	"	"	"	

Extractable Petroleum Hydrocarbons by 8015

Date Sampled: **04/08/24 13:40**

Analyte	Result	Reporting		Units	Dilution	Batch	Prepared	Analyzed	Method	Notes
		Limit								
C10-C28 (DRO)	ND	50		mg/kg	1	BHD0314	04/10/24	04/11/24	EPA 8015M	
C28-C36 (ORO)	ND	50		"	"	"	"	"	"	

Date Sampled: **04/08/24 13:40**

Analyte	Result	Reporting		Units	Dilution	Batch	Prepared	Analyzed	Method	Notes
		Limit								
Surrogate: o-Terphenyl	7.82	62.6 %		30-150		"	"	"	"	

PAH by EPA Method 8270D SIM

Summit Scientific

The results in this report apply to the samples analyzed in accordance with the chain of custody document. This analytical report must be reproduced in its entirety.



Tasman Geosciences
6855 W. 119th Ave.
Broomfield CO, 80020

Project: Noble - Sater CC18-18 TB
Project Number: UWRWE-3547-ABN
Project Manager: Jacob Whritenour

Reported:
05/15/24 11:00

FS01@4'
2404124-03 (Soil)

Summit Scientific

PAH by EPA Method 8270D SIM

Date Sampled: **04/08/24 13:40**

Analyte	Result	Reporting Limit	Units	Dilution	Batch	Prepared	Analyzed	Method	Notes
Acenaphthene	ND	0.00500	mg/kg	1	BHD0265	04/09/24	04/10/24	EPA 8270D SIM	
Anthracene	ND	0.00500	"	"	"	"	"	"	
Benzo (a) anthracene	ND	0.00500	"	"	"	"	"	"	
Benzo (a) pyrene	ND	0.00500	"	"	"	"	"	"	
Benzo (b) fluoranthene	ND	0.00500	"	"	"	"	"	"	
Benzo (k) fluoranthene	ND	0.00500	"	"	"	"	"	"	
Chrysene	ND	0.00500	"	"	"	"	"	"	
Dibenz (a,h) anthracene	ND	0.00500	"	"	"	"	"	"	
Fluoranthene	ND	0.00500	"	"	"	"	"	"	
Fluorene	ND	0.00500	"	"	"	"	"	"	
Indeno (1,2,3-cd) pyrene	ND	0.00500	"	"	"	"	"	"	
Pyrene	ND	0.00500	"	"	"	"	"	"	
1-Methylnaphthalene	ND	0.00500	"	"	"	"	"	"	
2-Methylnaphthalene	ND	0.00500	"	"	"	"	"	"	

Date Sampled: **04/08/24 13:40**

Analyte	Result	Reporting Limit	Units	Dilution	Batch	Prepared	Analyzed	Method	Notes
Surrogate: 2-Methylnaphthalene-d10	0.0281	84.2 %	40-150		"	"	"	"	
Surrogate: Fluoranthene-d10	0.0170	51.1 %	40-150		"	"	"	"	

Total Metals by EPA 6020B Hot Water Soluble Extraction

Date Sampled: **04/08/24 13:40**

Analyte	Result	Reporting Limit	Units	Dilution	Batch	Prepared	Analyzed	Method	Notes
Boron	ND	2.00	mg/L	1	BHD0519	04/16/24	04/18/24	EPA 6020B	

Total Metals by EPA 6020B

Date Sampled: **04/08/24 13:40**

Analyte	Result	Reporting Limit	Units	Dilution	Batch	Prepared	Analyzed	Method	Notes
---------	--------	-----------------	-------	----------	-------	----------	----------	--------	-------

Summit Scientific

The results in this report apply to the samples analyzed in accordance with the chain of custody document. This analytical report must be reproduced in its entirety.



Tasman Geosciences
6855 W. 119th Ave.
Broomfield CO, 80020

Project: Noble - Sater CC18-18 TB

Project Number: UWRWE-3547-ABN
Project Manager: Jacob Whritenour

Reported:
05/15/24 11:00

FS01@4'
2404124-03 (Soil)

Summit Scientific

Total Metals by EPA 6020B

Analyte	Result	Limit	Units	Dilution	Batch	Prepared	Analyzed	Method
Arsenic	1.82	0.200	mg/kg dry	1	BHD0833	04/23/24	04/26/24	EPA 6020B
Barium	56.7	0.400	"	"	"	"	"	"
Cadmium	ND	0.200	"	"	"	"	"	"
Copper	3.98	0.400	"	"	"	"	"	"
Lead	5.01	0.200	"	"	"	"	"	"
Nickel	3.87	0.400	"	"	"	"	"	"
Silver	0.0408	0.0200	"	"	"	"	"	"
Zinc	14.7	0.400	"	"	"	"	"	"
Selenium	ND	0.260	"	"	"	"	"	"

Hexavalent Chromium by EPA Method 7196

Date Sampled: **04/08/24 13:40**

Analyte	Result	Reporting Limit	Units	Dilution	Batch	Prepared	Analyzed	Method	Notes
Chromium, Hexavalent	ND	0.30	mg/kg dry	1	BHD0567	04/17/24	04/18/24	EPA 7196A	

Soluble Nutrients by EPA 6020/USDA60 6(2) - Saturated Paste Extraction

Date Sampled: **04/08/24 13:40**

Analyte	Result	Reporting Limit	Units	Dilution	Batch	Prepared	Analyzed	Method	Notes
Calcium	179	0.0500	mg/L dry	1	BHD0851	04/23/24	05/14/24	EPA 6020B	
Magnesium	17.6	0.0500	"	"	"	"	"	"	
Sodium	5.22	0.0500	"	"	"	"	"	"	

Calculated Analysis

Date Sampled: **04/08/24 13:40**

Analyte	Result	Reporting Limit	Units	Dilution	Batch	Prepared	Analyzed	Method	Notes
Sodium Adsorption Ratio	0.0997	0.00100	units	1	BHE0470	05/15/24	05/15/24	Calculation	

Physical Parameters by APHA/ASTM/EPA Methods

Summit Scientific

The results in this report apply to the samples analyzed in accordance with the chain of custody document. This analytical report must be reproduced in its entirety.



Tasman Geosciences
6855 W. 119th Ave.
Broomfield CO, 80020

Project: Noble - Sater CC18-18 TB
Project Number: UWRWE-3547-ABN
Project Manager: Jacob Whritenour

Reported:
05/15/24 11:00

FS01@4'
2404124-03 (Soil)

Summit Scientific

Physical Parameters by APHA/ASTM/EPA Methods

Date Sampled: **04/08/24 13:40**

Analyte	Result	Reporting Limit	Units	Dilution	Batch	Prepared	Analyzed	Method	Notes
% Solids	91.2		%	1	BHD0447	04/15/24	04/16/24	Calculation	

Specific Conductance by EPA Method 120.1, Saturated Paste Extraction

Date Sampled: **04/08/24 13:40**

Analyte	Result	Reporting Limit	Units	Dilution	Batch	Prepared	Analyzed	Method	Notes
Specific Conductance (EC)	0.0970	0.0100	mmhos/cm	1	BHD0853	04/23/24	04/25/24	EPA 120.1	

Physical Parameters by APHA/ASTM/EPA Methods, Saturated Paste Extraction

Date Sampled: **04/08/24 13:40**

Analyte	Result	Reporting Limit	Units	Dilution	Batch	Prepared	Analyzed	Method	Notes
pH	8.85		pH Units	1	BHD0852	04/23/24	04/25/24	EPA 9045D	

Summit Scientific

The results in this report apply to the samples analyzed in accordance with the chain of custody document. This analytical report must be reproduced in its entirety.



Tasman Geosciences
6855 W. 119th Ave.
Broomfield CO, 80020

Project: Noble - Sater CC18-18 TB
Project Number: UWRWE-3547-ABN
Project Manager: Jacob Whritenour

Reported:
05/15/24 11:00

SS02@3'
2404124-05 (Soil)

Summit Scientific

Volatile Organic Compounds by EPA Method 8260B

Date Sampled: **04/08/24 13:34**

Analyte	Result	Reporting Limit	Units	Dilution	Batch	Prepared	Analyzed	Method	Notes
Benzene	ND	0.0020	mg/kg	1	BHD0310	04/10/24	04/13/24	EPA 8260B	
Toluene	ND	0.0050	"	"	"	"	"	"	
Ethylbenzene	ND	0.0050	"	"	"	"	"	"	
Xylenes (total)	ND	0.010	"	"	"	"	"	"	
1,2,4-Trimethylbenzene	ND	0.0050	"	"	"	"	"	"	
1,3,5-Trimethylbenzene	ND	0.0050	"	"	"	"	"	"	
Naphthalene	ND	0.0038	"	"	"	"	"	"	
Gasoline Range Hydrocarbons	ND	0.50	"	"	"	"	"	"	

Date Sampled: **04/08/24 13:34**

Analyte	Result	Reporting Limit	Units	Dilution	Batch	Prepared	Analyzed	Method	Notes
Surrogate: 1,2-Dichloroethane-d4	0.0310	77.4 %	50-150		"	"	"	"	
Surrogate: Toluene-d8	0.0341	85.4 %	50-150		"	"	"	"	
Surrogate: 4-Bromofluorobenzene	0.0362	90.5 %	50-150		"	"	"	"	

Extractable Petroleum Hydrocarbons by 8015

Date Sampled: **04/08/24 13:34**

Analyte	Result	Reporting Limit	Units	Dilution	Batch	Prepared	Analyzed	Method	Notes
C10-C28 (DRO)	ND	50	mg/kg	1	BHD0314	04/10/24	04/12/24	EPA 8015M	
C28-C36 (ORO)	ND	50	"	"	"	"	"	"	

Date Sampled: **04/08/24 13:34**

Analyte	Result	Reporting Limit	Units	Dilution	Batch	Prepared	Analyzed	Method	Notes
Surrogate: o-Terphenyl	7.91	63.3 %	30-150		"	"	"	"	

PAH by EPA Method 8270D SIM

Summit Scientific

The results in this report apply to the samples analyzed in accordance with the chain of custody document. This analytical report must be reproduced in its entirety.



Tasman Geosciences
6855 W. 119th Ave.
Broomfield CO, 80020

Project: Noble - Sater CC18-18 TB
Project Number: UWRWE-3547-ABN
Project Manager: Jacob Whritenour

Reported:
05/15/24 11:00

SS02@3'
2404124-05 (Soil)

Summit Scientific

PAH by EPA Method 8270D SIM

Date Sampled: **04/08/24 13:34**

Analyte	Result	Reporting Limit	Units	Dilution	Batch	Prepared	Analyzed	Method	Notes
Acenaphthene	ND	0.00500	mg/kg	1	BHD0265	04/09/24	04/10/24	EPA 8270D SIM	
Anthracene	ND	0.00500	"	"	"	"	"	"	
Benzo (a) anthracene	ND	0.00500	"	"	"	"	"	"	
Benzo (a) pyrene	ND	0.00500	"	"	"	"	"	"	
Benzo (b) fluoranthene	ND	0.00500	"	"	"	"	"	"	
Benzo (k) fluoranthene	ND	0.00500	"	"	"	"	"	"	
Chrysene	ND	0.00500	"	"	"	"	"	"	
Dibenz (a,h) anthracene	ND	0.00500	"	"	"	"	"	"	
Fluoranthene	ND	0.00500	"	"	"	"	"	"	
Fluorene	ND	0.00500	"	"	"	"	"	"	
Indeno (1,2,3-cd) pyrene	ND	0.00500	"	"	"	"	"	"	
Pyrene	ND	0.00500	"	"	"	"	"	"	
1-Methylnaphthalene	ND	0.00500	"	"	"	"	"	"	
2-Methylnaphthalene	ND	0.00500	"	"	"	"	"	"	

Date Sampled: **04/08/24 13:34**

Analyte	Result	Reporting Limit	Units	Dilution	Batch	Prepared	Analyzed	Method	Notes
Surrogate: 2-Methylnaphthalene-d10	0.0242	72.5 %	40-150		"	"	"	"	
Surrogate: Fluoranthene-d10	0.0178	53.4 %	40-150		"	"	"	"	

Total Metals by EPA 6020B Hot Water Soluble Extraction

Date Sampled: **04/08/24 13:34**

Analyte	Result	Reporting Limit	Units	Dilution	Batch	Prepared	Analyzed	Method	Notes
Boron	ND	2.00	mg/L	1	BHD0519	04/16/24	04/18/24	EPA 6020B	

Total Metals by EPA 6020B

Date Sampled: **04/08/24 13:34**

Analyte	Result	Reporting Limit	Units	Dilution	Batch	Prepared	Analyzed	Method	Notes
---------	--------	-----------------	-------	----------	-------	----------	----------	--------	-------

Summit Scientific

The results in this report apply to the samples analyzed in accordance with the chain of custody document. This analytical report must be reproduced in its entirety.



Tasman Geosciences
6855 W. 119th Ave.
Broomfield CO, 80020

Project: Noble - Sater CC18-18 TB

Project Number: UWRWE-3547-ABN
Project Manager: Jacob Whritenour

Reported:
05/15/24 11:00

SS02@3'
2404124-05 (Soil)

Summit Scientific

Total Metals by EPA 6020B

Analyte	Result	Limit	Units	Dilution	Batch	Prepared	Analyzed	Method
Arsenic	2.09	0.180	mg/kg dry	1	BHD0833	04/23/24	04/26/24	EPA 6020B
Barium	67.2	0.360	"	"	"	"	"	"
Cadmium	0.272	0.180	"	"	"	"	"	"
Copper	5.45	0.360	"	"	"	"	"	"
Lead	7.19	0.180	"	"	"	"	"	"
Nickel	4.31	0.360	"	"	"	"	"	"
Silver	0.0481	0.0180	"	"	"	"	"	"
Zinc	17.5	0.360	"	"	"	"	"	"
Selenium	ND	0.234	"	"	"	"	"	"

Hexavalent Chromium by EPA Method 7196

Date Sampled: **04/08/24 13:34**

Analyte	Result	Reporting Limit	Units	Dilution	Batch	Prepared	Analyzed	Method	Notes
Chromium, Hexavalent	ND	0.30	mg/kg dry	1	BHD0567	04/17/24	04/18/24	EPA 7196A	

Soluble Nutrients by EPA 6020/USDA60 6(2) - Saturated Paste Extraction

Date Sampled: **04/08/24 13:34**

Analyte	Result	Reporting Limit	Units	Dilution	Batch	Prepared	Analyzed	Method	Notes
Calcium	76.7	0.0500	mg/L dry	1	BHD0851	04/23/24	05/14/24	EPA 6020B	
Magnesium	11.2	0.0500	"	"	"	"	"	"	
Sodium	1.01	0.0500	"	"	"	"	"	"	

Calculated Analysis

Date Sampled: **04/08/24 13:34**

Analyte	Result	Reporting Limit	Units	Dilution	Batch	Prepared	Analyzed	Method	Notes
Sodium Adsorption Ratio	0.0285	0.00100	units	1	BHE0470	05/15/24	05/15/24	Calculation	

Physical Parameters by APHA/ASTM/EPA Methods

Date Sampled: **04/08/24 13:34**

Analyte	Result	Reporting Limit	Units	Dilution	Batch	Prepared	Analyzed	Method	Notes
---------	--------	-----------------	-------	----------	-------	----------	----------	--------	-------

Summit Scientific

The results in this report apply to the samples analyzed in accordance with the chain of custody document. This analytical report must be reproduced in its entirety.



Tasman Geosciences
6855 W. 119th Ave.
Broomfield CO, 80020

Project: Noble - Sater CC18-18 TB
Project Number: UWRWE-3547-ABN
Project Manager: Jacob Whritenour

Reported:
05/15/24 11:00

SS02@3'
2404124-05 (Soil)

Summit Scientific

Physical Parameters by APHA/ASTM/EPA Methods

% Solids	88.3	%	1	BHD0447	04/15/24	04/16/24	Calculation
----------	------	---	---	---------	----------	----------	-------------

Specific Conductance by EPA Method 120.1, Saturated Paste Extraction

Date Sampled: **04/08/24 13:34**

Analyte	Result	Reporting Limit	Units	Dilution	Batch	Prepared	Analyzed	Method	Notes
Specific Conductance (EC)	0.0650	0.0100	mmhos/cm	1	BHD0853	04/23/24	04/25/24	EPA 120.1	

Physical Parameters by APHA/ASTM/EPA Methods, Saturated Paste Extraction

Date Sampled: **04/08/24 13:34**

Analyte	Result	Reporting Limit	Units	Dilution	Batch	Prepared	Analyzed	Method	Notes
pH	8.05		pH Units	1	BHD0852	04/23/24	04/25/24	EPA 9045D	

Summit Scientific

The results in this report apply to the samples analyzed in accordance with the chain of custody document. This analytical report must be reproduced in its entirety.



Tasman Geosciences
6855 W. 119th Ave.
Broomfield CO, 80020

Project: Noble - Sater CC18-18 TB

Project Number: UWRWE-3547-ABN
Project Manager: Jacob Whritenour

Reported:
05/15/24 11:00

Volatile Organic Compounds by EPA Method 8260B - Quality Control

Summit Scientific

Analyte	Result	Reporting		Spike Level	Source Result	%REC		RPD		Notes
		Limit	Units			Limits	RPD	Limit		

Batch BHD0310 - EPA 5030 Soil MS

Blank (BHD0310-BLK1)

Prepared: 04/10/24 Analyzed: 04/12/24

Benzene	ND	0.0020	mg/kg							
Toluene	ND	0.0050	"							
Ethylbenzene	ND	0.0050	"							
Xylenes (total)	ND	0.010	"							
1,2,4-Trimethylbenzene	ND	0.0050	"							
1,3,5-Trimethylbenzene	ND	0.0050	"							
Naphthalene	ND	0.0038	"							
Gasoline Range Hydrocarbons	ND	0.50	"							
Surrogate: 1,2-Dichloroethane-d4	0.0322		"	0.0400		80.4		50-150		
Surrogate: Toluene-d8	0.0342		"	0.0400		85.5		50-150		
Surrogate: 4-Bromofluorobenzene	0.0374		"	0.0400		93.4		50-150		

LCS (BHD0310-BS1)

Prepared: 04/10/24 Analyzed: 04/12/24

Benzene	0.0851	0.0020	mg/kg	0.100		85.1		70-130		
Toluene	0.0835	0.0050	"	0.100		83.5		70-130		
Ethylbenzene	0.120	0.0050	"	0.100		120		70-130		
m,p-Xylene	0.238	0.010	"	0.200		119		70-130		
o-Xylene	0.114	0.0050	"	0.100		114		70-130		
1,2,4-Trimethylbenzene	0.129	0.0050	"	0.100		129		70-130		
1,3,5-Trimethylbenzene	0.127	0.0050	"	0.100		127		70-130		
Naphthalene	0.112	0.0038	"	0.100		112		70-130		
Surrogate: 1,2-Dichloroethane-d4	0.0336		"	0.0400		84.1		50-150		
Surrogate: Toluene-d8	0.0348		"	0.0400		87.0		50-150		
Surrogate: 4-Bromofluorobenzene	0.0363		"	0.0400		90.7		50-150		

Matrix Spike (BHD0310-MS1)

Source: 2404117-01

Prepared: 04/10/24 Analyzed: 04/12/24

Benzene	0.0869	0.0020	mg/kg	0.100	ND	86.9		70-130		
Toluene	0.0854	0.0050	"	0.100	ND	85.4		70-130		
Ethylbenzene	0.125	0.0050	"	0.100	ND	125		70-130		
m,p-Xylene	0.247	0.010	"	0.200	ND	124		70-130		
o-Xylene	0.117	0.0050	"	0.100	ND	117		70-130		
1,2,4-Trimethylbenzene	0.103	0.0050	"	0.100	ND	103		70-130		
1,3,5-Trimethylbenzene	0.130	0.0050	"	0.100	ND	130		70-130		
Naphthalene	0.109	0.0038	"	0.100	ND	109		70-130		
Surrogate: 1,2-Dichloroethane-d4	0.0342		"	0.0400		85.4		50-150		
Surrogate: Toluene-d8	0.0351		"	0.0400		87.7		50-150		
Surrogate: 4-Bromofluorobenzene	0.0369		"	0.0400		92.2		50-150		

Summit Scientific

The results in this report apply to the samples analyzed in accordance with the chain of custody document. This analytical report must be reproduced in its entirety.



Tasman Geosciences
6855 W. 119th Ave.
Broomfield CO, 80020

Project: Noble - Sater CC18-18 TB
Project Number: UWRWE-3547-ABN
Project Manager: Jacob Whritenour

Reported:
05/15/24 11:00

Volatile Organic Compounds by EPA Method 8260B - Quality Control

Summit Scientific

Analyte	Reporting			Spike	Source	%REC		RPD		Notes
	Result	Limit	Units	Level	Result	%REC	Limits	RPD	Limit	

Batch BHD0310 - EPA 5030 Soil MS

Matrix Spike Dup (BHD0310-MSD1)	Source: 2404117-01			Prepared: 04/10/24 Analyzed: 04/12/24						
Benzene	0.0881	0.0020	mg/kg	0.100	ND	88.1	70-130	1.44	30	
Toluene	0.0873	0.0050	"	0.100	ND	87.3	70-130	2.12	30	
Ethylbenzene	0.124	0.0050	"	0.100	ND	124	70-130	0.915	30	
m,p-Xylene	0.245	0.010	"	0.200	ND	122	70-130	1.17	30	
o-Xylene	0.114	0.0050	"	0.100	ND	114	70-130	2.44	30	
1,2,4-Trimethylbenzene	0.101	0.0050	"	0.100	ND	101	70-130	1.76	30	
1,3,5-Trimethylbenzene	0.130	0.0050	"	0.100	ND	130	70-130	0.138	30	
Naphthalene	0.104	0.0038	"	0.100	ND	104	70-130	5.04	30	
<i>Surrogate: 1,2-Dichloroethane-d4</i>	<i>0.0345</i>		<i>"</i>	<i>0.0400</i>		<i>86.2</i>	<i>50-150</i>			
<i>Surrogate: Toluene-d8</i>	<i>0.0350</i>		<i>"</i>	<i>0.0400</i>		<i>87.4</i>	<i>50-150</i>			
<i>Surrogate: 4-Bromofluorobenzene</i>	<i>0.0363</i>		<i>"</i>	<i>0.0400</i>		<i>90.8</i>	<i>50-150</i>			

Summit Scientific

The results in this report apply to the samples analyzed in accordance with the chain of custody document. This analytical report must be reproduced in its entirety.



Tasman Geosciences
6855 W. 119th Ave.
Broomfield CO, 80020

Project: Noble - Sater CC18-18 TB
Project Number: UWRWE-3547-ABN
Project Manager: Jacob Whritenour

Reported:
05/15/24 11:00

Extractable Petroleum Hydrocarbons by 8015 - Quality Control
Summit Scientific

Analyte	Result	Reporting		Spike Level	Source		%REC		RPD		Notes
		Limit	Units		Result	%REC	Limits	RPD	Limit		

Batch BHD0314 - EPA 3550A

Blank (BHD0314-BLK1)

Prepared: 04/10/24 Analyzed: 04/11/24

C10-C28 (DRO)	ND	50	mg/kg								
C28-C36 (ORO)	ND	50	"								
Surrogate: <i>o</i> -Terphenyl	10.7		"	12.5		86.0		30-150			

LCS (BHD0314-BS1)

Prepared: 04/10/24 Analyzed: 04/11/24

C10-C28 (DRO)	449	50	mg/kg	500		89.9		70-130			
Surrogate: <i>o</i> -Terphenyl	10.0		"	12.5		80.2		30-150			

Matrix Spike (BHD0314-MS1)

Source: 2404117-01

Prepared: 04/10/24 Analyzed: 04/11/24

C10-C28 (DRO)	432	50	mg/kg	500	17.2	83.0		70-130			
Surrogate: <i>o</i> -Terphenyl	7.02		"	12.5		56.2		30-150			

Matrix Spike Dup (BHD0314-MSD1)

Source: 2404117-01

Prepared: 04/10/24 Analyzed: 04/11/24

C10-C28 (DRO)	406	50	mg/kg	500	17.2	77.7		70-130	6.24	20	
Surrogate: <i>o</i> -Terphenyl	8.08		"	12.5		64.6		30-150			

Summit Scientific

The results in this report apply to the samples analyzed in accordance with the chain of custody document. This analytical report must be reproduced in its entirety.



Tasman Geosciences
6855 W. 119th Ave.
Broomfield CO, 80020

Project: Noble - Sater CC18-18 TB
Project Number: UWRWE-3547-ABN
Project Manager: Jacob Whritenour

Reported:
05/15/24 11:00

PAH by EPA Method 8270D SIM - Quality Control
Summit Scientific

Analyte	Reporting			Spike	Source	%REC		RPD		Notes
	Result	Limit	Units	Level	Result	%REC	Limits	RPD	Limit	

Batch BHD0265 - EPA 5030 Soil MS

Blank (BHD0265-BLK1)

Prepared: 04/09/24 Analyzed: 04/10/24

Acenaphthene	ND	0.00500	mg/kg							
Anthracene	ND	0.00500	"							
Benzo (a) anthracene	ND	0.00500	"							
Benzo (a) pyrene	ND	0.00500	"							
Benzo (b) fluoranthene	ND	0.00500	"							
Benzo (k) fluoranthene	ND	0.00500	"							
Chrysene	ND	0.00500	"							
Dibenz (a,h) anthracene	ND	0.00500	"							
Fluoranthene	ND	0.00500	"							
Fluorene	ND	0.00500	"							
Indeno (1,2,3-cd) pyrene	ND	0.00500	"							
Pyrene	ND	0.00500	"							
1-Methylnaphthalene	ND	0.00500	"							
2-Methylnaphthalene	ND	0.00500	"							
Surrogate: 2-Methylnaphthalene-d10	0.0441		"	0.0333		132	40-150			
Surrogate: Fluoranthene-d10	0.0283		"	0.0333		84.8	40-150			

LCS (BHD0265-BS1)

Prepared: 04/09/24 Analyzed: 04/10/24

Acenaphthene	0.0294	0.00500	mg/kg	0.0333		88.2	31-137			
Anthracene	0.0263	0.00500	"	0.0333		78.9	30-120			
Benzo (a) anthracene	0.0293	0.00500	"	0.0333		87.9	30-120			
Benzo (a) pyrene	0.0266	0.00500	"	0.0333		79.8	30-120			
Benzo (b) fluoranthene	0.0296	0.00500	"	0.0333		88.8	30-120			
Benzo (k) fluoranthene	0.0319	0.00500	"	0.0333		95.6	30-120			
Chrysene	0.0299	0.00500	"	0.0333		89.8	30-120			
Dibenz (a,h) anthracene	0.0198	0.00500	"	0.0333		59.5	30-120			
Fluoranthene	0.0280	0.00500	"	0.0333		84.1	30-120			
Fluorene	0.0291	0.00500	"	0.0333		87.2	30-120			
Indeno (1,2,3-cd) pyrene	0.0200	0.00500	"	0.0333		60.1	30-120			
Pyrene	0.0333	0.00500	"	0.0333		100	35-142			
1-Methylnaphthalene	0.0319	0.00500	"	0.0333		95.7	35-142			
2-Methylnaphthalene	0.0308	0.00500	"	0.0333		92.5	35-142			
Surrogate: 2-Methylnaphthalene-d10	0.0383		"	0.0333		115	40-150			
Surrogate: Fluoranthene-d10	0.0282		"	0.0333		84.5	40-150			

Summit Scientific

The results in this report apply to the samples analyzed in accordance with the chain of custody document. This analytical report must be reproduced in its entirety.



Tasman Geosciences
6855 W. 119th Ave.
Broomfield CO, 80020

Project: Noble - Sater CC18-18 TB

Project Number: UWRWE-3547-ABN
Project Manager: Jacob Whritenour

Reported:
05/15/24 11:00

PAH by EPA Method 8270D SIM - Quality Control

Summit Scientific

Analyte	Reporting			Spike	Source	%REC		RPD		Notes
	Result	Limit	Units	Level	Result	%REC	Limits	RPD	Limit	

Batch BHD0265 - EPA 5030 Soil MS

Matrix Spike (BHD0265-MS1)	Source: 2404103-01			Prepared: 04/09/24 Analyzed: 04/10/24						
Acenaphthene	0.0221	0.00500	mg/kg	0.0333	ND	66.3	31-137			
Anthracene	0.0198	0.00500	"	0.0333	ND	59.3	30-120			
Benzo (a) anthracene	0.0241	0.00500	"	0.0333	ND	72.2	30-120			
Benzo (a) pyrene	0.0223	0.00500	"	0.0333	ND	66.9	30-120			
Benzo (b) fluoranthene	0.0218	0.00500	"	0.0333	ND	65.3	30-120			
Benzo (k) fluoranthene	0.0215	0.00500	"	0.0333	ND	64.6	30-120			
Chrysene	0.0231	0.00500	"	0.0333	ND	69.3	30-120			
Dibenz (a,h) anthracene	0.0218	0.00500	"	0.0333	ND	65.4	30-120			
Fluoranthene	0.0205	0.00500	"	0.0333	ND	61.6	30-120			
Fluorene	0.0218	0.00500	"	0.0333	ND	65.5	30-120			
Indeno (1,2,3-cd) pyrene	0.0215	0.00500	"	0.0333	ND	64.6	30-120			
Pyrene	0.0256	0.00500	"	0.0333	ND	76.7	35-142			
1-Methylnaphthalene	0.0224	0.00500	"	0.0333	ND	67.2	15-130			
2-Methylnaphthalene	0.0218	0.00500	"	0.0333	ND	65.3	15-130			
<i>Surrogate: 2-Methylnaphthalene-d10</i>	<i>0.0250</i>		<i>"</i>	<i>0.0333</i>		<i>75.1</i>	<i>40-150</i>			
<i>Surrogate: Fluoranthene-d10</i>	<i>0.0213</i>		<i>"</i>	<i>0.0333</i>		<i>63.9</i>	<i>40-150</i>			

Matrix Spike Dup (BHD0265-MSD1)	Source: 2404103-01			Prepared: 04/09/24 Analyzed: 04/10/24						
Acenaphthene	0.0186	0.00500	mg/kg	0.0333	ND	55.8	31-137	17.2	30	
Anthracene	0.0175	0.00500	"	0.0333	ND	52.5	30-120	12.1	30	
Benzo (a) anthracene	0.0215	0.00500	"	0.0333	ND	64.4	30-120	11.4	30	
Benzo (a) pyrene	0.0203	0.00500	"	0.0333	ND	60.9	30-120	9.39	30	
Benzo (b) fluoranthene	0.0198	0.00500	"	0.0333	ND	59.4	30-120	9.54	30	
Benzo (k) fluoranthene	0.0188	0.00500	"	0.0333	ND	56.5	30-120	13.4	30	
Chrysene	0.0202	0.00500	"	0.0333	ND	60.5	30-120	13.5	30	
Dibenz (a,h) anthracene	0.0206	0.00500	"	0.0333	ND	61.7	30-120	5.81	30	
Fluoranthene	0.0176	0.00500	"	0.0333	ND	52.7	30-120	15.5	30	
Fluorene	0.0189	0.00500	"	0.0333	ND	56.8	30-120	14.2	30	
Indeno (1,2,3-cd) pyrene	0.0201	0.00500	"	0.0333	ND	60.3	30-120	6.87	30	
Pyrene	0.0222	0.00500	"	0.0333	ND	66.5	35-142	14.3	30	
1-Methylnaphthalene	0.0213	0.00500	"	0.0333	ND	63.9	15-130	4.98	50	
2-Methylnaphthalene	0.0210	0.00500	"	0.0333	ND	62.9	15-130	3.78	50	
<i>Surrogate: 2-Methylnaphthalene-d10</i>	<i>0.0228</i>		<i>"</i>	<i>0.0333</i>		<i>68.5</i>	<i>40-150</i>			
<i>Surrogate: Fluoranthene-d10</i>	<i>0.0185</i>		<i>"</i>	<i>0.0333</i>		<i>55.6</i>	<i>40-150</i>			

Summit Scientific

The results in this report apply to the samples analyzed in accordance with the chain of custody document. This analytical report must be reproduced in its entirety.



Tasman Geosciences
6855 W. 119th Ave.
Broomfield CO, 80020

Project: Noble - Sater CC18-18 TB
Project Number: UWRWE-3547-ABN
Project Manager: Jacob Whritenour

Reported:
05/15/24 11:00

Total Metals by EPA 6020B Hot Water Soluble Extraction - Quality Control
Summit Scientific

Analyte	Result	Reporting		Spike Level	Source		%REC		RPD		Notes
		Limit	Units		Result	%REC	Limits	RPD	Limit		

Batch BHD0519 - EPA 3050B

Blank (BHD0519-BLK1)

Prepared: 04/16/24 Analyzed: 04/18/24

Boron ND 2.00 mg/L

LCS (BHD0519-BS1)

Prepared: 04/16/24 Analyzed: 04/18/24

Boron 5.12 2.00 mg/L 5.00 102 80-120

Duplicate (BHD0519-DUP1)

Source: 2404116-01

Prepared: 04/16/24 Analyzed: 04/18/24

Boron 0.206 2.00 mg/L 0.268 26.0 20 QR-01

Matrix Spike (BHD0519-MS1)

Source: 2404116-01

Prepared: 04/16/24 Analyzed: 04/18/24

Boron 5.85 2.00 mg/L 5.04 0.268 111 75-125

Matrix Spike Dup (BHD0519-MSD1)

Source: 2404116-01

Prepared: 04/16/24 Analyzed: 04/18/24

Boron 6.08 2.00 mg/L 5.04 0.268 115 75-125 3.71 25

Summit Scientific

The results in this report apply to the samples analyzed in accordance with the chain of custody document. This analytical report must be reproduced in its entirety.



Tasman Geosciences
6855 W. 119th Ave.
Broomfield CO, 80020

Project: Noble - Sater CC18-18 TB

Project Number: UWRWE-3547-ABN
Project Manager: Jacob Whritenour

Reported:
05/15/24 11:00

Total Metals by EPA 6020B - Quality Control
Summit Scientific

Analyte	Reporting			Spike	Source	%REC		RPD		Notes
	Result	Limit	Units	Level	Result	%REC	Limits	RPD	Limit	

Batch BHD0833 - EPA 3050B

Blank (BHD0833-BLK1)

Prepared: 04/23/24 Analyzed: 04/26/24

Arsenic	ND	0.200	mg/kg wet							
Barium	ND	0.400	"							
Cadmium	ND	0.200	"							
Copper	ND	0.400	"							
Lead	ND	0.200	"							
Nickel	ND	0.400	"							
Silver	ND	0.0200	"							
Zinc	ND	0.400	"							
Selenium	ND	0.260	"							

LCS (BHD0833-BS1)

Prepared: 04/23/24 Analyzed: 04/26/24

Arsenic	37.5	0.200	mg/kg wet	40.0		93.8	80-120
Barium	39.1	0.400	"	40.0		97.7	80-120
Cadmium	1.89	0.200	"	2.00		94.4	80-120
Copper	39.8	0.400	"	40.0		99.5	80-120
Lead	18.8	0.200	"	20.0		94.1	80-120
Nickel	39.8	0.400	"	40.0		99.6	80-120
Silver	1.93	0.0200	"	2.00		96.4	80-120
Zinc	38.8	0.400	"	40.0		96.9	80-120
Selenium	4.08	0.260	"	4.00		102	80-120

Duplicate (BHD0833-DUP1)

Source: 2404124-01

Prepared: 04/23/24 Analyzed: 04/26/24

Arsenic	2.29	0.200	mg/kg dry	2.17		5.10	20
Barium	84.9	0.400	"	79.9		6.02	20
Cadmium	0.372	0.200	"	0.358		3.69	20
Copper	5.96	0.400	"	5.48		8.35	20
Lead	11.5	0.200	"	10.6		7.86	20
Nickel	4.92	0.400	"	4.72		4.10	20
Silver	0.0572	0.0200	"	0.0559		2.25	20
Zinc	19.7	0.400	"	18.0		8.95	20
Selenium	ND	0.260	"	ND			20

Summit Scientific

The results in this report apply to the samples analyzed in accordance with the chain of custody document. This analytical report must be reproduced in its entirety.



Tasman Geosciences
6855 W. 119th Ave.
Broomfield CO, 80020

Project: Noble - Sater CC18-18 TB

Project Number: UWRWE-3547-ABN
Project Manager: Jacob Whritenour

Reported:
05/15/24 11:00

Total Metals by EPA 6020B - Quality Control
Summit Scientific

Analyte	Reporting			Spike	Source		%REC		RPD		Notes
	Result	Limit	Units	Level	Result	%REC	Limits	RPD	Limit		

Batch BHD0833 - EPA 3050B

Matrix Spike (BHD0833-MS1)

Source: 2404124-01

Prepared: 04/23/24 Analyzed: 04/26/24

Arsenic	47.3	0.200	mg/kg dry	45.0	2.17	100	75-125				
Barium	129	0.400	"	45.0	79.9	108	75-125				
Cadmium	2.66	0.200	"	2.25	0.358	102	75-125				
Copper	32.6	0.400	"	45.0	5.48	60.2	75-125				QM-05
Lead	33.6	0.200	"	22.5	10.6	102	75-125				
Nickel	31.7	0.400	"	45.0	4.72	60.0	75-125				QM-05
Silver	2.28	0.0200	"	2.25	0.0559	98.7	75-125				
Zinc	47.0	0.400	"	45.0	18.0	64.3	75-125				QM-05
Selenium	3.88	0.260	"	4.50	ND	86.2	75-125				

Matrix Spike Dup (BHD0833-MSD1)

Source: 2404124-01

Prepared: 04/23/24 Analyzed: 04/26/24

Arsenic	46.0	0.200	mg/kg dry	45.0	2.17	97.3	75-125	2.83	25		
Barium	126	0.400	"	45.0	79.9	103	75-125	1.97	25		
Cadmium	2.62	0.200	"	2.25	0.358	100	75-125	1.47	25		
Copper	31.8	0.400	"	45.0	5.48	58.3	75-125	2.55	25		QM-05
Lead	33.3	0.200	"	22.5	10.6	101	75-125	1.03	25		
Nickel	31.3	0.400	"	45.0	4.72	58.9	75-125	1.52	25		QM-05
Silver	2.22	0.0200	"	2.25	0.0559	95.9	75-125	2.81	25		
Zinc	45.8	0.400	"	45.0	18.0	61.6	75-125	2.63	25		QM-05
Selenium	3.86	0.260	"	4.50	ND	85.8	75-125	0.535	25		

Post Spike (BHD0833-PS1)

Source: 2404124-01

Prepared: 04/23/24 Analyzed: 04/26/24

Arsenic	110		ug/l	100	4.79	105	75-125				
Barium	284		"	100	176	108	75-125				
Cadmium	5.78		"	5.00	0.790	99.7	75-125				
Copper	78.6		"	100	12.1	66.5	75-125				QM-01
Lead	74.1		"	50.0	23.4	101	75-125				
Nickel	75.7		"	100	10.4	65.3	75-125				QM-01
Silver	5.16		"	5.00	0.123	101	75-125				
Zinc	109		"	100	39.7	69.7	75-125				QM-01
Selenium	10.0		"	10.0	0.312	97.1	75-125				

Summit Scientific

The results in this report apply to the samples analyzed in accordance with the chain of custody document. This analytical report must be reproduced in its entirety.



Tasman Geosciences
6855 W. 119th Ave.
Broomfield CO, 80020

Project: Noble - Sater CC18-18 TB
Project Number: UWRWE-3547-ABN
Project Manager: Jacob Whritenour

Reported:
05/15/24 11:00

Hexavalent Chromium by EPA Method 7196 - Quality Control
Summit Scientific

Analyte	Reporting			Spike	Source		%REC		RPD		Notes
	Result	Limit	Units	Level	Result	%REC	Limits	RPD	Limit		

Batch BHD0567 - 3060A Mod

Blank (BHD0567-BLK1)

Prepared: 04/17/24 Analyzed: 04/18/24

Chromium, Hexavalent ND 0.30 mg/kg wet

LCS (BHD0567-BS1)

Prepared: 04/17/24 Analyzed: 04/18/24

Chromium, Hexavalent 25.4 0.30 mg/kg wet 25.0 102 80-120

Duplicate (BHD0567-DUP1)

Source: 2404116-01

Prepared: 04/17/24 Analyzed: 04/18/24

Chromium, Hexavalent ND 0.30 mg/kg dry ND 20

Matrix Spike (BHD0567-MS1)

Source: 2404116-01

Prepared: 04/17/24 Analyzed: 04/18/24

Chromium, Hexavalent 28.1 0.30 mg/kg dry 29.2 ND 96.2 75-125

Matrix Spike Dup (BHD0567-MSD1)

Source: 2404116-01

Prepared: 04/17/24 Analyzed: 04/18/24

Chromium, Hexavalent 28.1 0.30 mg/kg dry 29.2 ND 96.4 75-125 0.208 20

Summit Scientific

The results in this report apply to the samples analyzed in accordance with the chain of custody document. This analytical report must be reproduced in its entirety.



Tasman Geosciences
6855 W. 119th Ave.
Broomfield CO, 80020

Project: Noble - Sater CC18-18 TB

Project Number: UWRWE-3547-ABN
Project Manager: Jacob Whritenour

Reported:
05/15/24 11:00

Soluble Nutrients by EPA 6020/USDA60 6(2) - Saturated Paste Extraction - Quality Control

Summit Scientific

Analyte	Result	Reporting		Spike Level	Source Result	%REC		RPD		Notes
		Limit	Units			%REC	Limits	RPD	Limit	

Batch BHD0851 - General Preparation

Blank (BHD0851-BLK1)

Prepared: 04/23/24 Analyzed: 05/14/24

Calcium	ND	0.0500	mg/L wet							
Magnesium	ND	0.0500	"							
Sodium	ND	0.0500	"							

LCS (BHD0851-BS1)

Prepared: 04/23/24 Analyzed: 05/14/24

Calcium	5.05	0.0500	mg/L wet	5.00	101	70-130				
Magnesium	5.35	0.0500	"	5.00	107	70-130				
Sodium	5.33	0.0500	"	5.00	107	70-130				

Summit Scientific

The results in this report apply to the samples analyzed in accordance with the chain of custody document. This analytical report must be reproduced in its entirety.



Tasman Geosciences
6855 W. 119th Ave.
Broomfield CO, 80020

Project: Noble - Sater CC18-18 TB

Project Number: UWRWE-3547-ABN
Project Manager: Jacob Whritenour

Reported:
05/15/24 11:00

Physical Parameters by APHA/ASTM/EPA Methods - Quality Control

Summit Scientific

Analyte	Result	Reporting		Spike	Source	%REC		RPD		Notes
		Limit	Units	Level	Result	%REC	Limits	RPD	Limit	

Batch BHD0447 - General Preparation

Duplicate (BHD0447-DUP1)	Source: 2404117-01		Prepared: 04/15/24 Analyzed: 04/16/24			
% Solids	93.0	%		94.0	1.13	20

Summit Scientific

The results in this report apply to the samples analyzed in accordance with the chain of custody document. This analytical report must be reproduced in its entirety.



Tasman Geosciences
6855 W. 119th Ave.
Broomfield CO, 80020

Project: Noble - Sater CC18-18 TB

Project Number: UWRWE-3547-ABN
Project Manager: Jacob Whritenour

Reported:
05/15/24 11:00

Specific Conductance by EPA Method 120.1, Saturated Paste Extraction - Quality Control

Summit Scientific

Analyte	Result	Reporting		Spike Level	Source		%REC		RPD		Notes
		Limit	Units		Result	%REC	Limits	RPD	Limit		

Batch BHD0853 - General Preparation

Blank (BHD0853-BLK1)

Prepared: 04/23/24 Analyzed: 04/25/24

Specific Conductance (EC) ND 0.0100 mmhos/cm

LCS (BHD0853-BS1)

Prepared: 04/23/24 Analyzed: 04/25/24

Specific Conductance (EC) 0.156 0.0100 mmhos/cm 0.150 104 95-105

Duplicate (BHD0853-DUP1)

Source: 2404117-01

Prepared: 04/23/24 Analyzed: 04/25/24

Specific Conductance (EC) 0.103 0.0100 mmhos/cm 0.103 0.00 20

Summit Scientific

The results in this report apply to the samples analyzed in accordance with the chain of custody document. This analytical report must be reproduced in its entirety.



Tasman Geosciences
6855 W. 119th Ave.
Broomfield CO, 80020

Project: Noble - Sater CC18-18 TB

Project Number: UWRWE-3547-ABN
Project Manager: Jacob Whritenour

Reported:
05/15/24 11:00

Physical Parameters by APHA/ASTM/EPA Methods, Saturated Paste Extraction - Quality Control

Summit Scientific

Analyte	Result	Reporting		Spike	Source	%REC		RPD		Notes
		Limit	Units	Level	Result	%REC	Limits	RPD	Limit	

Batch BHD0852 - General Preparation

LCS (BHD0852-BS1)

Prepared: 04/23/24 Analyzed: 04/25/24

pH	9.18	pH Units	9.18	100	95-105
----	------	----------	------	-----	--------

Duplicate (BHD0852-DUP1)

Source: 2404117-01

Prepared: 04/23/24 Analyzed: 04/25/24

pH	9.03	pH Units	9.11	0.882	20
----	------	----------	------	-------	----

Summit Scientific

The results in this report apply to the samples analyzed in accordance with the chain of custody document. This analytical report must be reproduced in its entirety.



Tasman Geosciences
6855 W. 119th Ave.
Broomfield CO, 80020

Project: Noble - Sater CC18-18 TB

Project Number: UWRWE-3547-ABN
Project Manager: Jacob Whritenour

Reported:
05/15/24 11:00

Notes and Definitions

- QR-01 Analyses are not controlled on RPD values from sample concentrations less than 10 times the reporting limit. QC batch accepted based on LCS and/or LCSD QC results.
- QM-05 The spike recovery was outside acceptance limits for the MS and/or MSD due to matrix interference. The associated LCS and/or LCSD were within acceptance limits, therefore the data are considered valid.
- QM-01 The spike recovery for this QC sample is outside of established control limits due to sample matrix interference.
- DET Analyte DETECTED
- ND Analyte NOT DETECTED at or above the reporting limit
- NR Not Reported
- dry Sample results reported on a dry weight basis
- RPD Relative Percent Difference

Summit Scientific

4653 Table Mountain Drive, Golden, Colorado 80403

303.277.9310

May 20, 2024

Jacob Whritenour

Tasman Geosciences

6855 W. 119th Ave.

Broomfield, CO 80020

RE: Noble - Sater CC18-18 TB

Work Order #2404150

Enclosed are the results of analyses for samples received by Summit Scientific on 04/09/24 17:36. If you have any questions concerning this report, please feel free to contact me.

Sincerely,

A handwritten signature in black ink, appearing to read "Natalie Tessier". The signature is written in a cursive, flowing style.

Natalie Tessier For Paul Shrewsbury

President



Tasman Geosciences
6855 W. 119th Ave.
Broomfield CO, 80020

Project: Noble - Sater CC18-18 TB

Project Number: UWRWE-3547-ABN

Project Manager: Jacob Whritenour

Reported:
05/20/24 12:07

ANALYTICAL REPORT FOR SAMPLES

Sample ID	Laboratory ID	Matrix	Date Sampled	Date Received
SEP01-FL@3'	2404150-01	Soil	04/09/24 12:58	04/09/24 17:36
SEP01-DL@3'	2404150-02	Soil	04/09/24 13:00	04/09/24 17:36
SEP02-FL@3'	2404150-03	Soil	04/09/24 13:10	04/09/24 17:36
SEP02-DL@3'	2404150-04	Soil	04/09/24 13:12	04/09/24 17:36
BG01@0.5	2404150-05	Soil	04/09/24 13:21	04/09/24 17:36
BG01@3'	2404150-06	Soil	04/09/24 13:23	04/09/24 17:36
BG01@4'	2404150-07	Soil	04/09/24 13:25	04/09/24 17:36

Case Narrative

Hunter Merlo requested pH be added to BG01@0.5', BG01@3' and BG01@4' on 5/16/24.
This report includes those results.

S₂

Sample Receipt Checklist

S2 Work Order# 2404150

Client: Nobol Gasman Client Project ID: Sater C18-18 Tank Battery

Shipped Via: H.D./P.U./FedEx/UPS/USPS/Other Airbill #: _____

Matrix (Check all that apply) Air Soil/Solid Water Other

Temp (°C) Thermometer #

	Yes	No	N/A	Comments (if any)
If samples require cooling, is the temperature < 6°C? ⁽¹⁾ NOTE: If samples are delivered the same day of sampling, this requirement is met if there is evidence that cooling has begun.	<input checked="" type="checkbox"/>	<input type="checkbox"/>	<input type="checkbox"/>	
If custody seals are present, are they intact? ⁽¹⁾	<input checked="" type="checkbox"/>	<input type="checkbox"/>	<input type="checkbox"/>	on 2 CE
Are samples due within 48 hours present?	<input type="checkbox"/>	<input checked="" type="checkbox"/>	<input type="checkbox"/>	
Are water samples with short hold times present? Note the short hold analysis in the comments column - pH, Nitrate/Nitrite, Ferrous Iron (Fe ²⁺), Hexavalent Chromium (Cr ⁶⁺ , Cr VI), COD/BOD, Total Coliform, E. Coli, Total Residual Chlorine (TRC), Dissolved Oxygen	<input type="checkbox"/>	<input checked="" type="checkbox"/>	<input type="checkbox"/>	
Is a chain-of-custody (COC) form present and filled out Completely? ⁽¹⁾	<input checked="" type="checkbox"/>	<input type="checkbox"/>	<input type="checkbox"/>	
Is the COC properly relinquished by the client w/ date and time recorded? ⁽¹⁾	<input checked="" type="checkbox"/>	<input type="checkbox"/>	<input type="checkbox"/>	
Were all samples received intact? ⁽¹⁾	<input checked="" type="checkbox"/>	<input type="checkbox"/>	<input type="checkbox"/>	
Was adequate sample volume provided? ⁽¹⁾	<input checked="" type="checkbox"/>	<input type="checkbox"/>	<input type="checkbox"/>	
Does the COC agree with the number and type of sample bottles received? ⁽¹⁾	<input checked="" type="checkbox"/>	<input type="checkbox"/>	<input type="checkbox"/>	
Do the sample IDs on the bottle labels match the COC? ⁽¹⁾	<input checked="" type="checkbox"/>	<input type="checkbox"/>	<input type="checkbox"/>	
For volatiles in water – is there headspace present? If yes, contact client and note in narrative.	<input type="checkbox"/>	<input type="checkbox"/>	<input checked="" type="checkbox"/>	
Are samples preserved that require preservation (excluding cooling)? ⁽¹⁾ Note the type of preservative in the comments column – HCl, H ₂ SO ₄ , NaOH, HNO ₃ , etc.	<input type="checkbox"/>	<input type="checkbox"/>	<input checked="" type="checkbox"/>	
If samples are acid preserved for metals, is the pH ≤ 2? ⁽¹⁾ Record the pH in Comments.	<input type="checkbox"/>	<input type="checkbox"/>	<input checked="" type="checkbox"/>	
If dissolved metals are requested, were samples field filtered?	<input type="checkbox"/>	<input type="checkbox"/>	<input checked="" type="checkbox"/>	
Additional Comments (if any):				

⁽¹⁾ If NO, then contact the client before proceeding with analysis and note in case narrative.

AS
Custodian Printed Name

4/9/24
Date/Time



Tasman Geosciences
6855 W. 119th Ave.
Broomfield CO, 80020

Project: Noble - Sater CC18-18 TB
Project Number: UWRWE-3547-ABN
Project Manager: Jacob Whritenour

Reported:
05/20/24 12:07

SEP01-FL@3'
2404150-01 (Soil)

Summit Scientific

Volatile Organic Compounds by EPA Method 8260B

Date Sampled: **04/09/24 12:58**

Analyte	Result	Reporting Limit	Units	Dilution	Batch	Prepared	Analyzed	Method	Notes
Benzene	ND	0.0020	mg/kg	1	BHD0310	04/10/24	04/13/24	EPA 8260B	
Toluene	ND	0.0050	"	"	"	"	"	"	
Ethylbenzene	ND	0.0050	"	"	"	"	"	"	
Xylenes (total)	ND	0.010	"	"	"	"	"	"	
1,2,4-Trimethylbenzene	ND	0.0050	"	"	"	"	"	"	
1,3,5-Trimethylbenzene	ND	0.0050	"	"	"	"	"	"	
Naphthalene	ND	0.0038	"	"	"	"	"	"	
Gasoline Range Hydrocarbons	ND	0.50	"	"	"	"	"	"	

Date Sampled: **04/09/24 12:58**

Analyte	Result	Reporting Limit	Units	Dilution	Batch	Prepared	Analyzed	Method	Notes
Surrogate: 1,2-Dichloroethane-d4	0.0316	79.0 %	50-150		"	"	"	"	
Surrogate: Toluene-d8	0.0343	85.7 %	50-150		"	"	"	"	
Surrogate: 4-Bromofluorobenzene	0.0380	95.1 %	50-150		"	"	"	"	

Extractable Petroleum Hydrocarbons by 8015

Date Sampled: **04/09/24 12:58**

Analyte	Result	Reporting Limit	Units	Dilution	Batch	Prepared	Analyzed	Method	Notes
C10-C28 (DRO)	ND	50	mg/kg	1	BHD0314	04/10/24	04/12/24	EPA 8015M	
C28-C36 (ORO)	ND	50	"	"	"	"	"	"	

Date Sampled: **04/09/24 12:58**

Analyte	Result	Reporting Limit	Units	Dilution	Batch	Prepared	Analyzed	Method	Notes
Surrogate: o-Terphenyl	8.90	71.2 %	30-150		"	"	"	"	

PAH by EPA Method 8270D SIM

Summit Scientific

The results in this report apply to the samples analyzed in accordance with the chain of custody document. This analytical report must be reproduced in its entirety.





Tasman Geosciences
6855 W. 119th Ave.
Broomfield CO, 80020

Project: Noble - Sater CC18-18 TB

Project Number: UWRWE-3547-ABN
Project Manager: Jacob Whritenour

Reported:
05/20/24 12:07

SEP01-FL@3'
2404150-01 (Soil)

Summit Scientific

PAH by EPA Method 8270D SIM

Date Sampled: **04/09/24 12:58**

Analyte	Result	Reporting Limit	Units	Dilution	Batch	Prepared	Analyzed	Method	Notes
Acenaphthene	ND	0.00500	mg/kg	1	BHD0306	04/10/24	04/12/24	EPA 8270D SIM	
Anthracene	ND	0.00500	"	"	"	"	"	"	
Benzo (a) anthracene	ND	0.00500	"	"	"	"	"	"	
Benzo (a) pyrene	ND	0.00500	"	"	"	"	"	"	
Benzo (b) fluoranthene	ND	0.00500	"	"	"	"	"	"	
Benzo (k) fluoranthene	ND	0.00500	"	"	"	"	"	"	
Chrysene	ND	0.00500	"	"	"	"	"	"	
Dibenz (a,h) anthracene	ND	0.00500	"	"	"	"	"	"	
Fluoranthene	ND	0.00500	"	"	"	"	"	"	
Fluorene	ND	0.00500	"	"	"	"	"	"	
Indeno (1,2,3-cd) pyrene	ND	0.00500	"	"	"	"	"	"	
Pyrene	ND	0.00500	"	"	"	"	"	"	
1-Methylnaphthalene	ND	0.00500	"	"	"	"	"	"	
2-Methylnaphthalene	ND	0.00500	"	"	"	"	"	"	

Date Sampled: **04/09/24 12:58**

Analyte	Result	Reporting Limit	Units	Dilution	Batch	Prepared	Analyzed	Method	Notes
Surrogate: 2-Methylnaphthalene-d10	0.0265	79.6 %	40-150		"	"	"	"	
Surrogate: Fluoranthene-d10	0.0190	57.0 %	40-150		"	"	"	"	

Total Metals by EPA 6020B Hot Water Soluble Extraction

Date Sampled: **04/09/24 12:58**

Analyte	Result	Reporting Limit	Units	Dilution	Batch	Prepared	Analyzed	Method	Notes
Boron	ND	2.00	mg/L	1	BHD0547	04/17/24	05/04/24	EPA 6020B	

Total Metals by EPA 6020B

Date Sampled: **04/09/24 12:58**

Analyte	Result	Reporting Limit	Units	Dilution	Batch	Prepared	Analyzed	Method	Notes
---------	--------	-----------------	-------	----------	-------	----------	----------	--------	-------

Summit Scientific

The results in this report apply to the samples analyzed in accordance with the chain of custody document. This analytical report must be reproduced in its entirety.



Tasman Geosciences
6855 W. 119th Ave.
Broomfield CO, 80020

Project: Noble - Sater CC18-18 TB
Project Number: UWRWE-3547-ABN
Project Manager: Jacob Whritenour

Reported:
05/20/24 12:07

SEP01-FL@3'
2404150-01 (Soil)

Summit Scientific

Total Metals by EPA 6020B

Analyte	Result	Limit	Units	Dilution	Batch	Prepared	Analyzed	Method
Arsenic	1.61	0.200	mg/kg dry	1	BHD0846	04/23/24	05/04/24	EPA 6020B
Barium	63.2	0.400	"	"	"	"	"	"
Cadmium	0.200	0.200	"	"	"	"	"	"
Copper	5.82	0.400	"	"	"	"	"	"
Lead	5.05	0.200	"	"	"	"	"	"
Nickel	3.54	0.400	"	"	"	"	"	"
Silver	0.0278	0.0200	"	"	"	"	"	"
Zinc	23.1	0.400	"	"	"	"	"	"
Selenium	ND	0.260	"	"	"	"	"	"

Hexavalent Chromium by EPA Method 7196

Date Sampled: **04/09/24 12:58**

Analyte	Result	Reporting Limit	Units	Dilution	Batch	Prepared	Analyzed	Method	Notes
Chromium, Hexavalent	ND	0.30	mg/kg dry	1	BHD0669	04/19/24	04/19/24	EPA 7196A	

Soluble Nutrients by EPA 6020/USDA60 6(2) - Saturated Paste Extraction

Date Sampled: **04/09/24 12:58**

Analyte	Result	Reporting Limit	Units	Dilution	Batch	Prepared	Analyzed	Method	Notes
Calcium	181	0.0500	mg/L dry	1	BHD0906	04/24/24	05/10/24	EPA 6020B	
Magnesium	47.4	0.0500	"	"	"	"	"	"	
Sodium	3.71	0.0500	"	"	"	"	"	"	

Calculated Analysis

Date Sampled: **04/09/24 12:58**

Analyte	Result	Reporting Limit	Units	Dilution	Batch	Prepared	Analyzed	Method	Notes
Sodium Adsorption Ratio	0.0635	0.00100	units	1	BHE0334	05/10/24	05/10/24	Calculation	

Physical Parameters by APHA/ASTM/EPA Methods

Date Sampled: **04/09/24 12:58**

Analyte	Result	Reporting Limit	Units	Dilution	Batch	Prepared	Analyzed	Method	Notes
---------	--------	-----------------	-------	----------	-------	----------	----------	--------	-------

Summit Scientific

The results in this report apply to the samples analyzed in accordance with the chain of custody document. This analytical report must be reproduced in its entirety.



Tasman Geosciences
6855 W. 119th Ave.
Broomfield CO, 80020

Project: Noble - Sater CC18-18 TB

Project Number: UWRWE-3547-ABN
Project Manager: Jacob Whritenour

Reported:
05/20/24 12:07

SEP01-FL@3'
2404150-01 (Soil)

Summit Scientific

Physical Parameters by APHA/ASTM/EPA Methods

% Solids	91.2	%	1	BHD0476	04/16/24	04/16/24	Calculation
----------	------	---	---	---------	----------	----------	-------------

Specific Conductance by EPA Method 120.1, Saturated Paste Extraction

Date Sampled: **04/09/24 12:58**

Analyte	Result	Reporting Limit	Units	Dilution	Batch	Prepared	Analyzed	Method	Notes
Specific Conductance (EC)	0.108	0.0100	mmhos/cm	1	BHD0908	04/24/24	04/26/24	EPA 120.1	

Physical Parameters by APHA/ASTM/EPA Methods, Saturated Paste Extraction

Date Sampled: **04/09/24 12:58**

Analyte	Result	Reporting Limit	Units	Dilution	Batch	Prepared	Analyzed	Method	Notes
pH	8.19		pH Units	1	BHD0907	04/24/24	04/26/24	EPA 9045D	

Summit Scientific

The results in this report apply to the samples analyzed in accordance with the chain of custody document. This analytical report must be reproduced in its entirety.



Tasman Geosciences
6855 W. 119th Ave.
Broomfield CO, 80020

Project: Noble - Sater CC18-18 TB
Project Number: UWRWE-3547-ABN
Project Manager: Jacob Whritenour

Reported:
05/20/24 12:07

SEP01-DL@3'
2404150-02 (Soil)

Summit Scientific

Volatile Organic Compounds by EPA Method 8260B

Date Sampled: **04/09/24 13:00**

Analyte	Result	Reporting Limit	Units	Dilution	Batch	Prepared	Analyzed	Method	Notes
Benzene	ND	0.0020	mg/kg	1	BHD0310	04/10/24	04/13/24	EPA 8260B	
Toluene	ND	0.0050	"	"	"	"	"	"	
Ethylbenzene	ND	0.0050	"	"	"	"	"	"	
Xylenes (total)	ND	0.010	"	"	"	"	"	"	
1,2,4-Trimethylbenzene	ND	0.0050	"	"	"	"	"	"	
1,3,5-Trimethylbenzene	ND	0.0050	"	"	"	"	"	"	
Naphthalene	ND	0.0038	"	"	"	"	"	"	
Gasoline Range Hydrocarbons	ND	0.50	"	"	"	"	"	"	

Date Sampled: **04/09/24 13:00**

Analyte	Result	Reporting Limit	Units	Dilution	Batch	Prepared	Analyzed	Method	Notes
Surrogate: 1,2-Dichloroethane-d4	0.0315	78.8 %	50-150		"	"	"	"	
Surrogate: Toluene-d8	0.0342	85.4 %	50-150		"	"	"	"	
Surrogate: 4-Bromofluorobenzene	0.0359	89.8 %	50-150		"	"	"	"	

Extractable Petroleum Hydrocarbons by 8015

Date Sampled: **04/09/24 13:00**

Analyte	Result	Reporting Limit	Units	Dilution	Batch	Prepared	Analyzed	Method	Notes
C10-C28 (DRO)	ND	50	mg/kg	1	BHD0314	04/10/24	04/12/24	EPA 8015M	
C28-C36 (ORO)	ND	50	"	"	"	"	"	"	

Date Sampled: **04/09/24 13:00**

Analyte	Result	Reporting Limit	Units	Dilution	Batch	Prepared	Analyzed	Method	Notes
Surrogate: o-Terphenyl	7.53	60.3 %	30-150		"	"	"	"	

PAH by EPA Method 8270D SIM

Summit Scientific

The results in this report apply to the samples analyzed in accordance with the chain of custody document. This analytical report must be reproduced in its entirety.



Tasman Geosciences
6855 W. 119th Ave.
Broomfield CO, 80020

Project: Noble - Sater CC18-18 TB

Project Number: UWRWE-3547-ABN
Project Manager: Jacob Whritenour

Reported:
05/20/24 12:07

SEP01-DL@3'
2404150-02 (Soil)

Summit Scientific

PAH by EPA Method 8270D SIM

Date Sampled: **04/09/24 13:00**

Analyte	Result	Reporting Limit	Units	Dilution	Batch	Prepared	Analyzed	Method	Notes
Acenaphthene	ND	0.00500	mg/kg	1	BHD0306	04/10/24	04/12/24	EPA 8270D SIM	
Anthracene	ND	0.00500	"	"	"	"	"	"	
Benzo (a) anthracene	ND	0.00500	"	"	"	"	"	"	
Benzo (a) pyrene	ND	0.00500	"	"	"	"	"	"	
Benzo (b) fluoranthene	ND	0.00500	"	"	"	"	"	"	
Benzo (k) fluoranthene	ND	0.00500	"	"	"	"	"	"	
Chrysene	ND	0.00500	"	"	"	"	"	"	
Dibenz (a,h) anthracene	ND	0.00500	"	"	"	"	"	"	
Fluoranthene	ND	0.00500	"	"	"	"	"	"	
Fluorene	ND	0.00500	"	"	"	"	"	"	
Indeno (1,2,3-cd) pyrene	ND	0.00500	"	"	"	"	"	"	
Pyrene	ND	0.00500	"	"	"	"	"	"	
1-Methylnaphthalene	ND	0.00500	"	"	"	"	"	"	
2-Methylnaphthalene	ND	0.00500	"	"	"	"	"	"	

Date Sampled: **04/09/24 13:00**

Analyte	Result	Reporting Limit	Units	Dilution	Batch	Prepared	Analyzed	Method	Notes
Surrogate: 2-Methylnaphthalene-d10	0.0281	84.3 %	40-150		"	"	"	"	
Surrogate: Fluoranthene-d10	0.0209	62.8 %	40-150		"	"	"	"	

Total Metals by EPA 6020B Hot Water Soluble Extraction

Date Sampled: **04/09/24 13:00**

Analyte	Result	Reporting Limit	Units	Dilution	Batch	Prepared	Analyzed	Method	Notes
Boron	ND	2.00	mg/L	1	BHD0547	04/17/24	05/04/24	EPA 6020B	

Total Metals by EPA 6020B

Date Sampled: **04/09/24 13:00**

Analyte	Result	Reporting Limit	Units	Dilution	Batch	Prepared	Analyzed	Method	Notes
---------	--------	-----------------	-------	----------	-------	----------	----------	--------	-------

Summit Scientific

The results in this report apply to the samples analyzed in accordance with the chain of custody document. This analytical report must be reproduced in its entirety.



Tasman Geosciences
6855 W. 119th Ave.
Broomfield CO, 80020

Project: Noble - Sater CC18-18 TB
Project Number: UWRWE-3547-ABN
Project Manager: Jacob Whritenour

Reported:
05/20/24 12:07

SEP01-DL@3'
2404150-02 (Soil)

Summit Scientific

Total Metals by EPA 6020B

Analyte	Result	Reporting Limit	Units	Dilution	Batch	Prepared	Analyzed	Method	Notes
Arsenic	1.46	0.179	mg/kg dry	1	BHD0846	04/23/24	05/04/24	EPA 6020B	
Barium	55.0	0.357	"	"	"	"	"	"	
Cadmium	ND	0.179	"	"	"	"	"	"	
Copper	3.80	0.357	"	"	"	"	"	"	
Lead	3.72	0.179	"	"	"	"	"	"	
Nickel	2.86	0.357	"	"	"	"	"	"	
Silver	0.0240	0.0179	"	"	"	"	"	"	
Zinc	16.7	0.357	"	"	"	"	"	"	
Selenium	ND	0.232	"	"	"	"	"	"	

Hexavalent Chromium by EPA Method 7196

Date Sampled: **04/09/24 13:00**

Analyte	Result	Reporting Limit	Units	Dilution	Batch	Prepared	Analyzed	Method	Notes
Chromium, Hexavalent	ND	0.30	mg/kg dry	1	BHD0669	04/19/24	04/19/24	EPA 7196A	

Soluble Nutrients by EPA 6020/USDA60 6(2) - Saturated Paste Extraction

Date Sampled: **04/09/24 13:00**

Analyte	Result	Reporting Limit	Units	Dilution	Batch	Prepared	Analyzed	Method	Notes
Calcium	151	0.0500	mg/L dry	1	BHD0906	04/24/24	05/10/24	EPA 6020B	
Magnesium	29.7	0.0500	"	"	"	"	"	"	
Sodium	2.09	0.0500	"	"	"	"	"	"	

Calculated Analysis

Date Sampled: **04/09/24 13:00**

Analyte	Result	Reporting Limit	Units	Dilution	Batch	Prepared	Analyzed	Method	Notes
Sodium Adsorption Ratio	0.0407	0.00100	units	1	BHE0334	05/10/24	05/10/24	Calculation	

Physical Parameters by APHA/ASTM/EPA Methods

Summit Scientific

The results in this report apply to the samples analyzed in accordance with the chain of custody document. This analytical report must be reproduced in its entirety.



Tasman Geosciences
6855 W. 119th Ave.
Broomfield CO, 80020

Project: Noble - Sater CC18-18 TB
Project Number: UWRWE-3547-ABN
Project Manager: Jacob Whritenour

Reported:
05/20/24 12:07

SEP01-DL@3'
2404150-02 (Soil)

Summit Scientific

Physical Parameters by APHA/ASTM/EPA Methods

Date Sampled: **04/09/24 13:00**

Analyte	Result	Reporting		Units	Dilution	Batch	Prepared	Analyzed	Method	Notes
		Limit								
% Solids	92.4			%	1	BHD0476	04/16/24	04/16/24	Calculation	

Specific Conductance by EPA Method 120.1, Saturated Paste Extraction

Date Sampled: **04/09/24 13:00**

Analyte	Result	Reporting		Units	Dilution	Batch	Prepared	Analyzed	Method	Notes
		Limit								
Specific Conductance (EC)	0.0549	0.0100		mmhos/cm	1	BHD0908	04/24/24	04/26/24	EPA 120.1	

Physical Parameters by APHA/ASTM/EPA Methods, Saturated Paste Extraction

Date Sampled: **04/09/24 13:00**

Analyte	Result	Reporting		Units	Dilution	Batch	Prepared	Analyzed	Method	Notes
		Limit								
pH	8.16			pH Units	1	BHD0907	04/24/24	04/26/24	EPA 9045D	

Summit Scientific

The results in this report apply to the samples analyzed in accordance with the chain of custody document. This analytical report must be reproduced in its entirety.



Tasman Geosciences
6855 W. 119th Ave.
Broomfield CO, 80020

Project: Noble - Sater CC18-18 TB
Project Number: UWRWE-3547-ABN
Project Manager: Jacob Whritenour

Reported:
05/20/24 12:07

SEP02-FL@3'
2404150-03 (Soil)

Summit Scientific

Volatile Organic Compounds by EPA Method 8260B

Date Sampled: **04/09/24 13:10**

Analyte	Result	Reporting Limit	Units	Dilution	Batch	Prepared	Analyzed	Method	Notes
Benzene	ND	0.0020	mg/kg	1	BHD0310	04/10/24	04/13/24	EPA 8260B	
Toluene	ND	0.0050	"	"	"	"	"	"	
Ethylbenzene	ND	0.0050	"	"	"	"	"	"	
Xylenes (total)	ND	0.010	"	"	"	"	"	"	
1,2,4-Trimethylbenzene	ND	0.0050	"	"	"	"	"	"	
1,3,5-Trimethylbenzene	ND	0.0050	"	"	"	"	"	"	
Naphthalene	ND	0.0038	"	"	"	"	"	"	
Gasoline Range Hydrocarbons	ND	0.50	"	"	"	"	"	"	

Date Sampled: **04/09/24 13:10**

Analyte	Result	Reporting Limit	Units	Dilution	Batch	Prepared	Analyzed	Method	Notes
Surrogate: 1,2-Dichloroethane-d4	0.0341	85.2 %	50-150		"	"	"	"	
Surrogate: Toluene-d8	0.0347	86.8 %	50-150		"	"	"	"	
Surrogate: 4-Bromofluorobenzene	0.0362	90.5 %	50-150		"	"	"	"	

Extractable Petroleum Hydrocarbons by 8015

Date Sampled: **04/09/24 13:10**

Analyte	Result	Reporting Limit	Units	Dilution	Batch	Prepared	Analyzed	Method	Notes
C10-C28 (DRO)	ND	50	mg/kg	1	BHD0314	04/10/24	04/12/24	EPA 8015M	
C28-C36 (ORO)	ND	50	"	"	"	"	"	"	

Date Sampled: **04/09/24 13:10**

Analyte	Result	Reporting Limit	Units	Dilution	Batch	Prepared	Analyzed	Method	Notes
Surrogate: o-Terphenyl	8.12	65.0 %	30-150		"	"	"	"	

PAH by EPA Method 8270D SIM

Summit Scientific

The results in this report apply to the samples analyzed in accordance with the chain of custody document. This analytical report must be reproduced in its entirety.



Tasman Geosciences
6855 W. 119th Ave.
Broomfield CO, 80020

Project: Noble - Sater CC18-18 TB
Project Number: UWRWE-3547-ABN
Project Manager: Jacob Whritenour

Reported:
05/20/24 12:07

SEP02-FL@3'
2404150-03 (Soil)

Summit Scientific

PAH by EPA Method 8270D SIM

Date Sampled: **04/09/24 13:10**

Analyte	Result	Reporting Limit	Units	Dilution	Batch	Prepared	Analyzed	Method	Notes
Acenaphthene	ND	0.00500	mg/kg	1	BHD0306	04/10/24	04/12/24	EPA 8270D SIM	
Anthracene	ND	0.00500	"	"	"	"	"	"	
Benzo (a) anthracene	ND	0.00500	"	"	"	"	"	"	
Benzo (a) pyrene	ND	0.00500	"	"	"	"	"	"	
Benzo (b) fluoranthene	ND	0.00500	"	"	"	"	"	"	
Benzo (k) fluoranthene	ND	0.00500	"	"	"	"	"	"	
Chrysene	ND	0.00500	"	"	"	"	"	"	
Dibenz (a,h) anthracene	ND	0.00500	"	"	"	"	"	"	
Fluoranthene	ND	0.00500	"	"	"	"	"	"	
Fluorene	ND	0.00500	"	"	"	"	"	"	
Indeno (1,2,3-cd) pyrene	ND	0.00500	"	"	"	"	"	"	
Pyrene	ND	0.00500	"	"	"	"	"	"	
1-Methylnaphthalene	ND	0.00500	"	"	"	"	"	"	
2-Methylnaphthalene	ND	0.00500	"	"	"	"	"	"	

Date Sampled: **04/09/24 13:10**

Analyte	Result	Reporting Limit	Units	Dilution	Batch	Prepared	Analyzed	Method	Notes
Surrogate: 2-Methylnaphthalene-d10	0.0331	99.2 %	40-150		"	"	"	"	
Surrogate: Fluoranthene-d10	0.0224	67.2 %	40-150		"	"	"	"	

Total Metals by EPA 6020B Hot Water Soluble Extraction

Date Sampled: **04/09/24 13:10**

Analyte	Result	Reporting Limit	Units	Dilution	Batch	Prepared	Analyzed	Method	Notes
Boron	ND	2.00	mg/L	1	BHD0547	04/17/24	05/04/24	EPA 6020B	

Total Metals by EPA 6020B

Date Sampled: **04/09/24 13:10**

Analyte	Result	Reporting Limit	Units	Dilution	Batch	Prepared	Analyzed	Method	Notes
---------	--------	-----------------	-------	----------	-------	----------	----------	--------	-------

Summit Scientific

The results in this report apply to the samples analyzed in accordance with the chain of custody document. This analytical report must be reproduced in its entirety.



Tasman Geosciences
6855 W. 119th Ave.
Broomfield CO, 80020

Project: Noble - Sater CC18-18 TB
Project Number: UWRWE-3547-ABN
Project Manager: Jacob Whritenour

Reported:
05/20/24 12:07

SEP02-FL@3'
2404150-03 (Soil)

Summit Scientific

Total Metals by EPA 6020B

Analyte	Result	Limit	Units	Dilution	Batch	Prepared	Analyzed	Method
Arsenic	1.74	0.200	mg/kg dry	1	BHD0846	04/23/24	05/04/24	EPA 6020B
Barium	68.1	0.400	"	"	"	"	"	"
Cadmium	0.220	0.200	"	"	"	"	"	"
Copper	6.88	0.400	"	"	"	"	"	"
Lead	6.01	0.200	"	"	"	"	"	"
Nickel	3.81	0.400	"	"	"	"	"	"
Silver	0.0310	0.0200	"	"	"	"	"	"
Zinc	26.0	0.400	"	"	"	"	"	"
Selenium	ND	0.260	"	"	"	"	"	"

Hexavalent Chromium by EPA Method 7196

Date Sampled: **04/09/24 13:10**

Analyte	Result	Reporting Limit	Units	Dilution	Batch	Prepared	Analyzed	Method	Notes
Chromium, Hexavalent	ND	0.30	mg/kg dry	1	BHD0669	04/19/24	04/19/24	EPA 7196A	

Soluble Nutrients by EPA 6020/USDA60 6(2) - Saturated Paste Extraction

Date Sampled: **04/09/24 13:10**

Analyte	Result	Reporting Limit	Units	Dilution	Batch	Prepared	Analyzed	Method	Notes
Calcium	85.2	0.0500	mg/L dry	1	BHD0906	04/24/24	05/10/24	EPA 6020B	
Magnesium	18.8	0.0500	"	"	"	"	"	"	
Sodium	0.978	0.0500	"	"	"	"	"	"	

Calculated Analysis

Date Sampled: **04/09/24 13:10**

Analyte	Result	Reporting Limit	Units	Dilution	Batch	Prepared	Analyzed	Method	Notes
Sodium Adsorption Ratio	0.0250	0.00100	units	1	BHE0334	05/10/24	05/10/24	Calculation	

Physical Parameters by APHA/ASTM/EPA Methods

Date Sampled: **04/09/24 13:10**

Analyte	Result	Reporting Limit	Units	Dilution	Batch	Prepared	Analyzed	Method	Notes
---------	--------	-----------------	-------	----------	-------	----------	----------	--------	-------

Summit Scientific

The results in this report apply to the samples analyzed in accordance with the chain of custody document. This analytical report must be reproduced in its entirety.



Tasman Geosciences
6855 W. 119th Ave.
Broomfield CO, 80020

Project: Noble - Sater CC18-18 TB
Project Number: UWRWE-3547-ABN
Project Manager: Jacob Whritenour

Reported:
05/20/24 12:07

SEP02-FL@3'
2404150-03 (Soil)

Summit Scientific

Physical Parameters by APHA/ASTM/EPA Methods

% Solids	91.6	%	1	BHD0476	04/16/24	04/16/24	Calculation
----------	------	---	---	---------	----------	----------	-------------

Specific Conductance by EPA Method 120.1, Saturated Paste Extraction

Date Sampled: **04/09/24 13:10**

Analyte	Result	Reporting Limit	Units	Dilution	Batch	Prepared	Analyzed	Method	Notes
Specific Conductance (EC)	0.107	0.0100	mmhos/cm	1	BHD0908	04/24/24	04/26/24	EPA 120.1	

Physical Parameters by APHA/ASTM/EPA Methods, Saturated Paste Extraction

Date Sampled: **04/09/24 13:10**

Analyte	Result	Reporting Limit	Units	Dilution	Batch	Prepared	Analyzed	Method	Notes
pH	8.60		pH Units	1	BHD0907	04/24/24	04/26/24	EPA 9045D	

Summit Scientific

The results in this report apply to the samples analyzed in accordance with the chain of custody document. This analytical report must be reproduced in its entirety.



Tasman Geosciences
6855 W. 119th Ave.
Broomfield CO, 80020

Project: Noble - Sater CC18-18 TB
Project Number: UWRWE-3547-ABN
Project Manager: Jacob Whritenour

Reported:
05/20/24 12:07

SEP02-DL@3'
2404150-04 (Soil)

Summit Scientific

Volatile Organic Compounds by EPA Method 8260B

Date Sampled: **04/09/24 13:12**

Analyte	Result	Reporting Limit	Units	Dilution	Batch	Prepared	Analyzed	Method	Notes
Benzene	ND	0.0020	mg/kg	1	BHD0310	04/10/24	04/13/24	EPA 8260B	
Toluene	ND	0.0050	"	"	"	"	"	"	
Ethylbenzene	ND	0.0050	"	"	"	"	"	"	
Xylenes (total)	ND	0.010	"	"	"	"	"	"	
1,2,4-Trimethylbenzene	ND	0.0050	"	"	"	"	"	"	
1,3,5-Trimethylbenzene	ND	0.0050	"	"	"	"	"	"	
Naphthalene	ND	0.0038	"	"	"	"	"	"	
Gasoline Range Hydrocarbons	ND	0.50	"	"	"	"	"	"	

Date Sampled: **04/09/24 13:12**

Analyte	Result	Reporting Limit	Units	Dilution	Batch	Prepared	Analyzed	Method	Notes
Surrogate: 1,2-Dichloroethane-d4	0.0596	149 %	50-150		"	"	"	"	
Surrogate: Toluene-d8	0.0340	84.9 %	50-150		"	"	"	"	
Surrogate: 4-Bromofluorobenzene	0.0362	90.4 %	50-150		"	"	"	"	

Extractable Petroleum Hydrocarbons by 8015

Date Sampled: **04/09/24 13:12**

Analyte	Result	Reporting Limit	Units	Dilution	Batch	Prepared	Analyzed	Method	Notes
C10-C28 (DRO)	ND	50	mg/kg	1	BHD0314	04/10/24	04/12/24	EPA 8015M	
C28-C36 (ORO)	ND	50	"	"	"	"	"	"	

Date Sampled: **04/09/24 13:12**

Analyte	Result	Reporting Limit	Units	Dilution	Batch	Prepared	Analyzed	Method	Notes
Surrogate: o-Terphenyl	8.07	64.6 %	30-150		"	"	"	"	

PAH by EPA Method 8270D SIM

Summit Scientific

The results in this report apply to the samples analyzed in accordance with the chain of custody document. This analytical report must be reproduced in its entirety.



Tasman Geosciences
6855 W. 119th Ave.
Broomfield CO, 80020

Project: Noble - Sater CC18-18 TB

Project Number: UWRWE-3547-ABN
Project Manager: Jacob Whritenour

Reported:
05/20/24 12:07

SEP02-DL@3'
2404150-04 (Soil)

Summit Scientific

PAH by EPA Method 8270D SIM

Date Sampled: **04/09/24 13:12**

Analyte	Result	Reporting Limit	Units	Dilution	Batch	Prepared	Analyzed	Method	Notes
Acenaphthene	ND	0.00500	mg/kg	1	BHD0306	04/10/24	04/12/24	EPA 8270D SIM	
Anthracene	ND	0.00500	"	"	"	"	"	"	
Benzo (a) anthracene	ND	0.00500	"	"	"	"	"	"	
Benzo (a) pyrene	ND	0.00500	"	"	"	"	"	"	
Benzo (b) fluoranthene	ND	0.00500	"	"	"	"	"	"	
Benzo (k) fluoranthene	ND	0.00500	"	"	"	"	"	"	
Chrysene	ND	0.00500	"	"	"	"	"	"	
Dibenz (a,h) anthracene	ND	0.00500	"	"	"	"	"	"	
Fluoranthene	ND	0.00500	"	"	"	"	"	"	
Fluorene	ND	0.00500	"	"	"	"	"	"	
Indeno (1,2,3-cd) pyrene	ND	0.00500	"	"	"	"	"	"	
Pyrene	ND	0.00500	"	"	"	"	"	"	
1-Methylnaphthalene	ND	0.00500	"	"	"	"	"	"	
2-Methylnaphthalene	ND	0.00500	"	"	"	"	"	"	

Date Sampled: **04/09/24 13:12**

Analyte	Result	Reporting Limit	Units	Dilution	Batch	Prepared	Analyzed	Method	Notes
Surrogate: 2-Methylnaphthalene-d10	0.0321	96.4 %	40-150		"	"	"	"	
Surrogate: Fluoranthene-d10	0.0213	63.8 %	40-150		"	"	"	"	

Total Metals by EPA 6020B Hot Water Soluble Extraction

Date Sampled: **04/09/24 13:12**

Analyte	Result	Reporting Limit	Units	Dilution	Batch	Prepared	Analyzed	Method	Notes
Boron	ND	2.00	mg/L	1	BHD0547	04/17/24	05/04/24	EPA 6020B	

Total Metals by EPA 6020B

Date Sampled: **04/09/24 13:12**

Analyte	Result	Reporting Limit	Units	Dilution	Batch	Prepared	Analyzed	Method	Notes
---------	--------	-----------------	-------	----------	-------	----------	----------	--------	-------

Summit Scientific

The results in this report apply to the samples analyzed in accordance with the chain of custody document. This analytical report must be reproduced in its entirety.



Tasman Geosciences
6855 W. 119th Ave.
Broomfield CO, 80020

Project: Noble - Sater CC18-18 TB
Project Number: UWRWE-3547-ABN
Project Manager: Jacob Whritenour

Reported:
05/20/24 12:07

SEP02-DL@3'
2404150-04 (Soil)

Summit Scientific

Total Metals by EPA 6020B

Analyte	Result	Limit	Units	Dilution	Batch	Prepared	Analyzed	Method
Arsenic	1.66	0.200	mg/kg dry	1	BHD0846	04/23/24	05/04/24	EPA 6020B
Barium	61.0	0.400	"	"	"	"	"	"
Cadmium	ND	0.200	"	"	"	"	"	"
Copper	5.54	0.400	"	"	"	"	"	"
Lead	4.95	0.200	"	"	"	"	"	"
Nickel	3.48	0.400	"	"	"	"	"	"
Silver	0.0253	0.0200	"	"	"	"	"	"
Zinc	22.6	0.400	"	"	"	"	"	"
Selenium	ND	0.260	"	"	"	"	"	"

Hexavalent Chromium by EPA Method 7196

Date Sampled: **04/09/24 13:12**

Analyte	Result	Reporting Limit	Units	Dilution	Batch	Prepared	Analyzed	Method	Notes
Chromium, Hexavalent	ND	0.30	mg/kg dry	1	BHD0669	04/19/24	04/19/24	EPA 7196A	

Soluble Nutrients by EPA 6020/USDA60 6(2) - Saturated Paste Extraction

Date Sampled: **04/09/24 13:12**

Analyte	Result	Reporting Limit	Units	Dilution	Batch	Prepared	Analyzed	Method	Notes
Calcium	35.6	0.0500	mg/L dry	1	BHD0906	04/24/24	05/10/24	EPA 6020B	
Magnesium	4.94	0.0500	"	"	"	"	"	"	
Sodium	3.52	0.0500	"	"	"	"	"	"	

Calculated Analysis

Date Sampled: **04/09/24 13:12**

Analyte	Result	Reporting Limit	Units	Dilution	Batch	Prepared	Analyzed	Method	Notes
Sodium Adsorption Ratio	0.147	0.00100	units	1	BHE0334	05/10/24	05/10/24	Calculation	

Physical Parameters by APHA/ASTM/EPA Methods

Summit Scientific

The results in this report apply to the samples analyzed in accordance with the chain of custody document. This analytical report must be reproduced in its entirety.



Tasman Geosciences
6855 W. 119th Ave.
Broomfield CO, 80020

Project: Noble - Sater CC18-18 TB
Project Number: UWRWE-3547-ABN
Project Manager: Jacob Whritenour

Reported:
05/20/24 12:07

SEP02-DL@3'
2404150-04 (Soil)

Summit Scientific

Physical Parameters by APHA/ASTM/EPA Methods

Date Sampled: **04/09/24 13:12**

Analyte	Result	Reporting		Units	Dilution	Batch	Prepared	Analyzed	Method	Notes
		Limit								
% Solids	90.9			%	1	BHD0476	04/16/24	04/16/24	Calculation	

Specific Conductance by EPA Method 120.1, Saturated Paste Extraction

Date Sampled: **04/09/24 13:12**

Analyte	Result	Reporting		Units	Dilution	Batch	Prepared	Analyzed	Method	Notes
		Limit								
Specific Conductance (EC)	0.252	0.0100		mmhos/cm	1	BHD0908	04/24/24	04/26/24	EPA 120.1	

Physical Parameters by APHA/ASTM/EPA Methods, Saturated Paste Extraction

Date Sampled: **04/09/24 13:12**

Analyte	Result	Reporting		Units	Dilution	Batch	Prepared	Analyzed	Method	Notes
		Limit								
pH	8.40			pH Units	1	BHD0907	04/24/24	04/26/24	EPA 9045D	

Summit Scientific

The results in this report apply to the samples analyzed in accordance with the chain of custody document. This analytical report must be reproduced in its entirety.



Tasman Geosciences
6855 W. 119th Ave.
Broomfield CO, 80020

Project: Noble - Sater CC18-18 TB

Project Number: UWRWE-3547-ABN
Project Manager: Jacob Whritenour

Reported:
05/20/24 12:07

BG01@0.5
2404150-05 (Soil)

Summit Scientific

Total Metals by EPA 6020B

Date Sampled: **04/09/24 13:21**

Analyte	Result	Reporting		Dilution	Batch	Prepared	Analyzed	Method	Notes
		Limit	Units						
Arsenic	1.64	0.200	mg/kg dry	1	BHD0846	04/23/24	05/04/24	EPA 6020B	
Barium	78.5	0.400	"	"	"	"	"	"	"
Cadmium	0.205	0.200	"	"	"	"	"	"	"
Copper	7.95	0.400	"	"	"	"	"	"	"
Lead	6.52	0.200	"	"	"	"	"	"	"
Nickel	3.94	0.400	"	"	"	"	"	"	"
Silver	0.0290	0.0200	"	"	"	"	"	"	"
Zinc	26.7	0.400	"	"	"	"	"	"	"
Selenium	ND	0.260	"	"	"	"	"	"	"

Hexavalent Chromium by EPA Method 7196

Date Sampled: **04/09/24 13:21**

Analyte	Result	Reporting		Dilution	Batch	Prepared	Analyzed	Method	Notes
		Limit	Units						
Chromium, Hexavalent	ND	0.30	mg/kg dry	1	BHD0669	04/19/24	04/19/24	EPA 7196A	

Physical Parameters by APHA/ASTM/EPA Methods

Date Sampled: **04/09/24 13:21**

Analyte	Result	Reporting		Dilution	Batch	Prepared	Analyzed	Method	Notes
		Limit	Units						
% Solids	92.1		%	1	BHD0476	04/16/24	04/16/24	Calculation	

Physical Parameters by APHA/ASTM/EPA Methods, Saturated Paste Extraction

I-04

Date Sampled: **04/09/24 13:21**

Analyte	Result	Reporting		Dilution	Batch	Prepared	Analyzed	Method	Notes
		Limit	Units						
pH	7.65		pH Units	1	BHE0559	05/17/24	05/17/24	EPA 9045D	

Summit Scientific

The results in this report apply to the samples analyzed in accordance with the chain of custody document. This analytical report must be reproduced in its entirety.



Tasman Geosciences
6855 W. 119th Ave.
Broomfield CO, 80020

Project: Noble - Sater CC18-18 TB
Project Number: UWRWE-3547-ABN
Project Manager: Jacob Whritenour

Reported:
05/20/24 12:07

BG01@3'
2404150-06 (Soil)

Summit Scientific

Total Metals by EPA 6020B

Date Sampled: **04/09/24 13:23**

Analyte	Result	Reporting		Dilution	Batch	Prepared	Analyzed	Method	Notes
		Limit	Units						
Arsenic	1.67	0.200	mg/kg dry	1	BHD0846	04/23/24	05/04/24	EPA 6020B	
Barium	62.1	0.400	"	"	"	"	"	"	
Cadmium	ND	0.200	"	"	"	"	"	"	
Copper	4.92	0.400	"	"	"	"	"	"	
Lead	4.51	0.200	"	"	"	"	"	"	
Nickel	3.47	0.400	"	"	"	"	"	"	
Silver	0.0349	0.0200	"	"	"	"	"	"	
Zinc	22.3	0.400	"	"	"	"	"	"	
Selenium	ND	0.260	"	"	"	"	"	"	

Hexavalent Chromium by EPA Method 7196

Date Sampled: **04/09/24 13:23**

Analyte	Result	Reporting		Dilution	Batch	Prepared	Analyzed	Method	Notes
		Limit	Units						
Chromium, Hexavalent	ND	0.30	mg/kg dry	1	BHD0669	04/19/24	04/19/24	EPA 7196A	

Physical Parameters by APHA/ASTM/EPA Methods

Date Sampled: **04/09/24 13:23**

Analyte	Result	Reporting		Dilution	Batch	Prepared	Analyzed	Method	Notes
		Limit	Units						
% Solids	96.5		%	1	BHD0476	04/16/24	04/16/24	Calculation	

Physical Parameters by APHA/ASTM/EPA Methods, Saturated Paste Extraction

I-04

Date Sampled: **04/09/24 13:23**

Analyte	Result	Reporting		Dilution	Batch	Prepared	Analyzed	Method	Notes
		Limit	Units						
pH	8.37		pH Units	1	BHE0559	05/17/24	05/17/24	EPA 9045D	

Summit Scientific

The results in this report apply to the samples analyzed in accordance with the chain of custody document. This analytical report must be reproduced in its entirety.



Tasman Geosciences
6855 W. 119th Ave.
Broomfield CO, 80020

Project: Noble - Sater CC18-18 TB
Project Number: UWRWE-3547-ABN
Project Manager: Jacob Whritenour

Reported:
05/20/24 12:07

BG01@4'
2404150-07 (Soil)

Summit Scientific

Total Metals by EPA 6020B

Date Sampled: **04/09/24 13:25**

Analyte	Result	Reporting		Dilution	Batch	Prepared	Analyzed	Method	Notes
		Limit	Units						
Arsenic	1.71	0.181	mg/kg dry	1	BHD0846	04/23/24	05/04/24	EPA 6020B	
Barium	59.7	0.362	"	"	"	"	"	"	
Cadmium	ND	0.181	"	"	"	"	"	"	
Copper	5.04	0.362	"	"	"	"	"	"	
Lead	4.56	0.181	"	"	"	"	"	"	
Nickel	3.18	0.362	"	"	"	"	"	"	
Silver	0.0224	0.0181	"	"	"	"	"	"	
Zinc	19.5	0.362	"	"	"	"	"	"	
Selenium	ND	0.236	"	"	"	"	"	"	

Hexavalent Chromium by EPA Method 7196

Date Sampled: **04/09/24 13:25**

Analyte	Result	Reporting		Dilution	Batch	Prepared	Analyzed	Method	Notes
		Limit	Units						
Chromium, Hexavalent	ND	0.30	mg/kg dry	1	BHD0669	04/19/24	04/19/24	EPA 7196A	

Physical Parameters by APHA/ASTM/EPA Methods

Date Sampled: **04/09/24 13:25**

Analyte	Result	Reporting		Dilution	Batch	Prepared	Analyzed	Method	Notes
		Limit	Units						
% Solids	95.3		%	1	BHD0476	04/16/24	04/16/24	Calculation	

Physical Parameters by APHA/ASTM/EPA Methods, Saturated Paste Extraction

I-04

Date Sampled: **04/09/24 13:25**

Analyte	Result	Reporting		Dilution	Batch	Prepared	Analyzed	Method	Notes
		Limit	Units						
pH	8.71		pH Units	1	BHE0559	05/17/24	05/17/24	EPA 9045D	

Summit Scientific

The results in this report apply to the samples analyzed in accordance with the chain of custody document. This analytical report must be reproduced in its entirety.



Tasman Geosciences
6855 W. 119th Ave.
Broomfield CO, 80020

Project: Noble - Sater CC18-18 TB

Project Number: UWRWE-3547-ABN
Project Manager: Jacob Whritenour

Reported:
05/20/24 12:07

Volatile Organic Compounds by EPA Method 8260B - Quality Control

Summit Scientific

Analyte	Reporting			Spike	Source	%REC		RPD		Notes
	Result	Limit	Units	Level	Result	%REC	Limits	RPD	Limit	

Batch BHD0310 - EPA 5030 Soil MS

Blank (BHD0310-BLK1)

Prepared: 04/10/24 Analyzed: 04/12/24

Benzene	ND	0.0020	mg/kg							
Toluene	ND	0.0050	"							
Ethylbenzene	ND	0.0050	"							
Xylenes (total)	ND	0.010	"							
1,2,4-Trimethylbenzene	ND	0.0050	"							
1,3,5-Trimethylbenzene	ND	0.0050	"							
Naphthalene	ND	0.0038	"							
Gasoline Range Hydrocarbons	ND	0.50	"							
Surrogate: 1,2-Dichloroethane-d4	0.0322		"	0.0400		80.4	50-150			
Surrogate: Toluene-d8	0.0342		"	0.0400		85.5	50-150			
Surrogate: 4-Bromofluorobenzene	0.0374		"	0.0400		93.4	50-150			

LCS (BHD0310-BS1)

Prepared: 04/10/24 Analyzed: 04/12/24

Benzene	0.0851	0.0020	mg/kg	0.100		85.1	70-130			
Toluene	0.0835	0.0050	"	0.100		83.5	70-130			
Ethylbenzene	0.120	0.0050	"	0.100		120	70-130			
m,p-Xylene	0.238	0.010	"	0.200		119	70-130			
o-Xylene	0.114	0.0050	"	0.100		114	70-130			
1,2,4-Trimethylbenzene	0.129	0.0050	"	0.100		129	70-130			
1,3,5-Trimethylbenzene	0.127	0.0050	"	0.100		127	70-130			
Naphthalene	0.112	0.0038	"	0.100		112	70-130			
Surrogate: 1,2-Dichloroethane-d4	0.0336		"	0.0400		84.1	50-150			
Surrogate: Toluene-d8	0.0348		"	0.0400		87.0	50-150			
Surrogate: 4-Bromofluorobenzene	0.0363		"	0.0400		90.7	50-150			

Matrix Spike (BHD0310-MS1)

Source: 2404117-01

Prepared: 04/10/24 Analyzed: 04/12/24

Benzene	0.0869	0.0020	mg/kg	0.100	ND	86.9	70-130			
Toluene	0.0854	0.0050	"	0.100	ND	85.4	70-130			
Ethylbenzene	0.125	0.0050	"	0.100	ND	125	70-130			
m,p-Xylene	0.247	0.010	"	0.200	ND	124	70-130			
o-Xylene	0.117	0.0050	"	0.100	ND	117	70-130			
1,2,4-Trimethylbenzene	0.103	0.0050	"	0.100	ND	103	70-130			
1,3,5-Trimethylbenzene	0.130	0.0050	"	0.100	ND	130	70-130			
Naphthalene	0.109	0.0038	"	0.100	ND	109	70-130			
Surrogate: 1,2-Dichloroethane-d4	0.0342		"	0.0400		85.4	50-150			
Surrogate: Toluene-d8	0.0351		"	0.0400		87.7	50-150			
Surrogate: 4-Bromofluorobenzene	0.0369		"	0.0400		92.2	50-150			

Summit Scientific

The results in this report apply to the samples analyzed in accordance with the chain of custody document. This analytical report must be reproduced in its entirety.



Tasman Geosciences
6855 W. 119th Ave.
Broomfield CO, 80020

Project: Noble - Sater CC18-18 TB

Project Number: UWRWE-3547-ABN
Project Manager: Jacob Whritenour

Reported:
05/20/24 12:07

Volatile Organic Compounds by EPA Method 8260B - Quality Control

Summit Scientific

Analyte	Reporting			Spike	Source	%REC			RPD	Notes
	Result	Limit	Units	Level	Result	%REC	Limits	RPD		

Batch BHD0310 - EPA 5030 Soil MS

Matrix Spike Dup (BHD0310-MSD1)	Source: 2404117-01			Prepared: 04/10/24 Analyzed: 04/12/24						
Benzene	0.0881	0.0020	mg/kg	0.100	ND	88.1	70-130	1.44	30	
Toluene	0.0873	0.0050	"	0.100	ND	87.3	70-130	2.12	30	
Ethylbenzene	0.124	0.0050	"	0.100	ND	124	70-130	0.915	30	
m,p-Xylene	0.245	0.010	"	0.200	ND	122	70-130	1.17	30	
o-Xylene	0.114	0.0050	"	0.100	ND	114	70-130	2.44	30	
1,2,4-Trimethylbenzene	0.101	0.0050	"	0.100	ND	101	70-130	1.76	30	
1,3,5-Trimethylbenzene	0.130	0.0050	"	0.100	ND	130	70-130	0.138	30	
Naphthalene	0.104	0.0038	"	0.100	ND	104	70-130	5.04	30	
<i>Surrogate: 1,2-Dichloroethane-d4</i>	<i>0.0345</i>		<i>"</i>	<i>0.0400</i>		<i>86.2</i>	<i>50-150</i>			
<i>Surrogate: Toluene-d8</i>	<i>0.0350</i>		<i>"</i>	<i>0.0400</i>		<i>87.4</i>	<i>50-150</i>			
<i>Surrogate: 4-Bromofluorobenzene</i>	<i>0.0363</i>		<i>"</i>	<i>0.0400</i>		<i>90.8</i>	<i>50-150</i>			

Summit Scientific

The results in this report apply to the samples analyzed in accordance with the chain of custody document. This analytical report must be reproduced in its entirety.



Tasman Geosciences
6855 W. 119th Ave.
Broomfield CO, 80020

Project: Noble - Sater CC18-18 TB
Project Number: UWRWE-3547-ABN
Project Manager: Jacob Whritenour

Reported:
05/20/24 12:07

Extractable Petroleum Hydrocarbons by 8015 - Quality Control
Summit Scientific

Analyte	Result	Reporting		Spike Level	Source Result	%REC		RPD	Limit	Notes
		Limit	Units			%REC	Limits			

Batch BHD0314 - EPA 3550A

Blank (BHD0314-BLK1)

Prepared: 04/10/24 Analyzed: 04/11/24

C10-C28 (DRO)	ND	50	mg/kg							
C28-C36 (ORO)	ND	50	"							
Surrogate: <i>o</i> -Terphenyl	10.7		"	12.5		86.0			30-150	

LCS (BHD0314-BS1)

Prepared: 04/10/24 Analyzed: 04/11/24

C10-C28 (DRO)	449	50	mg/kg	500		89.9			70-130	
Surrogate: <i>o</i> -Terphenyl	10.0		"	12.5		80.2			30-150	

Matrix Spike (BHD0314-MS1)

Source: 2404117-01

Prepared: 04/10/24 Analyzed: 04/11/24

C10-C28 (DRO)	432	50	mg/kg	500	17.2	83.0			70-130	
Surrogate: <i>o</i> -Terphenyl	7.02		"	12.5		56.2			30-150	

Matrix Spike Dup (BHD0314-MSD1)

Source: 2404117-01

Prepared: 04/10/24 Analyzed: 04/11/24

C10-C28 (DRO)	406	50	mg/kg	500	17.2	77.7		6.24	70-130	20
Surrogate: <i>o</i> -Terphenyl	8.08		"	12.5		64.6			30-150	

Summit Scientific

The results in this report apply to the samples analyzed in accordance with the chain of custody document. This analytical report must be reproduced in its entirety.



Tasman Geosciences
6855 W. 119th Ave.
Broomfield CO, 80020

Project: Noble - Sater CC18-18 TB
Project Number: UWRWE-3547-ABN
Project Manager: Jacob Whritenour

Reported:
05/20/24 12:07

PAH by EPA Method 8270D SIM - Quality Control

Summit Scientific

Analyte	Reporting			Spike	Source	%REC		RPD		Notes
	Result	Limit	Units	Level	Result	%REC	Limits	RPD	Limit	

Batch BHD0306 - EPA 5030 Soil MS

Blank (BHD0306-BLK1)

Prepared: 04/10/24 Analyzed: 04/11/24

Acenaphthene	ND	0.00500	mg/kg							
Anthracene	ND	0.00500	"							
Benzo (a) anthracene	ND	0.00500	"							
Benzo (a) pyrene	ND	0.00500	"							
Benzo (b) fluoranthene	ND	0.00500	"							
Benzo (k) fluoranthene	ND	0.00500	"							
Chrysene	ND	0.00500	"							
Dibenz (a,h) anthracene	ND	0.00500	"							
Fluoranthene	ND	0.00500	"							
Fluorene	ND	0.00500	"							
Indeno (1,2,3-cd) pyrene	ND	0.00500	"							
Pyrene	ND	0.00500	"							
1-Methylnaphthalene	ND	0.00500	"							
2-Methylnaphthalene	ND	0.00500	"							
<i>Surrogate: 2-Methylnaphthalene-d10</i>	<i>0.0161</i>		"	<i>0.0333</i>		<i>48.2</i>	<i>40-150</i>			
<i>Surrogate: Fluoranthene-d10</i>	<i>0.0313</i>		"	<i>0.0333</i>		<i>94.0</i>	<i>40-150</i>			

LCS (BHD0306-BS1)

Prepared: 04/10/24 Analyzed: 04/11/24

Acenaphthene	0.0323	0.00500	mg/kg	0.0333	96.9	31-137
Anthracene	0.0327	0.00500	"	0.0333	98.0	30-120
Benzo (a) anthracene	0.0276	0.00500	"	0.0333	82.9	30-120
Benzo (a) pyrene	0.0253	0.00500	"	0.0333	75.8	30-120
Benzo (b) fluoranthene	0.0231	0.00500	"	0.0333	69.4	30-120
Benzo (k) fluoranthene	0.0276	0.00500	"	0.0333	82.7	30-120
Chrysene	0.0330	0.00500	"	0.0333	98.9	30-120
Dibenz (a,h) anthracene	0.0284	0.00500	"	0.0333	85.2	30-120
Fluoranthene	0.0316	0.00500	"	0.0333	94.7	30-120
Fluorene	0.0322	0.00500	"	0.0333	96.5	30-120
Indeno (1,2,3-cd) pyrene	0.0297	0.00500	"	0.0333	89.0	30-120
Pyrene	0.0363	0.00500	"	0.0333	109	35-142
1-Methylnaphthalene	0.0344	0.00500	"	0.0333	103	35-142
2-Methylnaphthalene	0.0352	0.00500	"	0.0333	105	35-142
<i>Surrogate: 2-Methylnaphthalene-d10</i>	<i>0.0394</i>		"	<i>0.0333</i>	<i>118</i>	<i>40-150</i>
<i>Surrogate: Fluoranthene-d10</i>	<i>0.0322</i>		"	<i>0.0333</i>	<i>96.5</i>	<i>40-150</i>

Summit Scientific

The results in this report apply to the samples analyzed in accordance with the chain of custody document. This analytical report must be reproduced in its entirety.



Tasman Geosciences
6855 W. 119th Ave.
Broomfield CO, 80020

Project: Noble - Sater CC18-18 TB
Project Number: UWRWE-3547-ABN
Project Manager: Jacob Whritenour

Reported:
05/20/24 12:07

PAH by EPA Method 8270D SIM - Quality Control

Summit Scientific

Analyte	Reporting			Spike	Source	%REC		RPD		Notes
	Result	Limit	Units	Level	Result	%REC	Limits	RPD	Limit	

Batch BHD0306 - EPA 5030 Soil MS

Matrix Spike (BHD0306-MS1)

Source: 2404128-01

Prepared: 04/10/24 Analyzed: 04/11/24

Acenaphthene	0.0237	0.00500	mg/kg	0.0333	ND	71.0	31-137			
Anthracene	0.0262	0.00500	"	0.0333	ND	78.7	30-120			
Benzo (a) anthracene	0.0274	0.00500	"	0.0333	ND	82.2	30-120			
Benzo (a) pyrene	0.0222	0.00500	"	0.0333	ND	66.5	30-120			
Benzo (b) fluoranthene	0.0208	0.00500	"	0.0333	ND	62.3	30-120			
Benzo (k) fluoranthene	0.0196	0.00500	"	0.0333	ND	58.9	30-120			
Chrysene	0.0272	0.00500	"	0.0333	ND	81.5	30-120			
Dibenz (a,h) anthracene	0.0303	0.00500	"	0.0333	ND	90.8	30-120			
Fluoranthene	0.0272	0.00500	"	0.0333	ND	81.5	30-120			
Fluorene	0.0246	0.00500	"	0.0333	ND	73.7	30-120			
Indeno (1,2,3-cd) pyrene	0.0325	0.00500	"	0.0333	ND	97.5	30-120			
Pyrene	0.0340	0.00500	"	0.0333	0.00510	86.8	35-142			
1-Methylnaphthalene	0.0331	0.00500	"	0.0333	ND	99.3	15-130			
2-Methylnaphthalene	0.0337	0.00500	"	0.0333	ND	101	15-130			
Surrogate: 2-Methylnaphthalene-d10	0.0355		"	0.0333		107	40-150			
Surrogate: Fluoranthene-d10	0.0260		"	0.0333		77.9	40-150			

Matrix Spike Dup (BHD0306-MSD1)

Source: 2404128-01

Prepared: 04/10/24 Analyzed: 04/11/24

Acenaphthene	0.0203	0.00500	mg/kg	0.0333	ND	61.0	31-137	15.2	30
Anthracene	0.0216	0.00500	"	0.0333	ND	64.7	30-120	19.5	30
Benzo (a) anthracene	0.0277	0.00500	"	0.0333	ND	83.0	30-120	1.06	30
Benzo (a) pyrene	0.0213	0.00500	"	0.0333	ND	63.9	30-120	3.96	30
Benzo (b) fluoranthene	0.0204	0.00500	"	0.0333	ND	61.2	30-120	1.79	30
Benzo (k) fluoranthene	0.0164	0.00500	"	0.0333	ND	49.3	30-120	17.7	30
Chrysene	0.0260	0.00500	"	0.0333	ND	78.0	30-120	4.31	30
Dibenz (a,h) anthracene	0.0292	0.00500	"	0.0333	ND	87.6	30-120	3.55	30
Fluoranthene	0.0253	0.00500	"	0.0333	ND	75.8	30-120	7.31	30
Fluorene	0.0212	0.00500	"	0.0333	ND	63.7	30-120	14.4	30
Indeno (1,2,3-cd) pyrene	0.0307	0.00500	"	0.0333	ND	92.1	30-120	5.68	30
Pyrene	0.0377	0.00500	"	0.0333	0.00510	97.7	35-142	10.2	30
1-Methylnaphthalene	0.0266	0.00500	"	0.0333	ND	79.7	15-130	21.9	50
2-Methylnaphthalene	0.0266	0.00500	"	0.0333	ND	79.8	15-130	23.5	50
Surrogate: 2-Methylnaphthalene-d10	0.0247		"	0.0333		74.1	40-150		
Surrogate: Fluoranthene-d10	0.0204		"	0.0333		61.2	40-150		

Summit Scientific

The results in this report apply to the samples analyzed in accordance with the chain of custody document. This analytical report must be reproduced in its entirety.



Tasman Geosciences
6855 W. 119th Ave.
Broomfield CO, 80020

Project: Noble - Sater CC18-18 TB

Project Number: UWRWE-3547-ABN
Project Manager: Jacob Whritenour

Reported:
05/20/24 12:07

Total Metals by EPA 6020B Hot Water Soluble Extraction - Quality Control
Summit Scientific

Analyte	Result	Reporting		Spike Level	Source Result	%REC		RPD		Notes
		Limit	Units			%REC	Limits	RPD	Limit	

Batch BHD0547 - EPA 3050B

Blank (BHD0547-BLK1)

Prepared: 04/17/24 Analyzed: 05/04/24

Boron ND 2.00 mg/L

LCS (BHD0547-BS1)

Prepared: 04/17/24 Analyzed: 05/04/24

Boron 5.06 2.00 mg/L 5.00 101 80-120

Duplicate (BHD0547-DUP1)

Source: 2404146-01

Prepared: 04/17/24 Analyzed: 05/07/24

Boron 0.330 2.00 mg/L 0.375 12.7 20

Matrix Spike (BHD0547-MS1)

Source: 2404146-01

Prepared: 04/17/24 Analyzed: 05/07/24

Boron 5.47 2.00 mg/L 5.00 0.375 102 75-125

Matrix Spike Dup (BHD0547-MSD1)

Source: 2404146-01

Prepared: 04/17/24 Analyzed: 05/07/24

Boron 5.29 2.00 mg/L 5.00 0.375 98.4 75-125 3.26 25

Summit Scientific

The results in this report apply to the samples analyzed in accordance with the chain of custody document. This analytical report must be reproduced in its entirety.



Tasman Geosciences
6855 W. 119th Ave.
Broomfield CO, 80020

Project: Noble - Sater CC18-18 TB

Project Number: UWRWE-3547-ABN
Project Manager: Jacob Whritenour

Reported:
05/20/24 12:07

Total Metals by EPA 6020B - Quality Control
Summit Scientific

Analyte	Reporting			Spike	Source	%REC		RPD		Notes
	Result	Limit	Units	Level	Result	%REC	Limits	RPD	Limit	

Batch BHD0846 - EPA 3050B

Blank (BHD0846-BLK1)

Prepared: 04/23/24 Analyzed: 05/03/24

Arsenic	ND	0.200	mg/kg wet							
Barium	ND	0.400	"							
Cadmium	ND	0.200	"							
Copper	ND	0.400	"							
Lead	ND	0.200	"							
Nickel	ND	0.400	"							
Silver	ND	0.0200	"							
Zinc	ND	0.400	"							
Selenium	ND	0.260	"							

LCS (BHD0846-BS1)

Prepared: 04/23/24 Analyzed: 05/03/24

Arsenic	38.9	0.200	mg/kg wet	40.0	97.1	80-120
Barium	39.5	0.400	"	40.0	98.8	80-120
Cadmium	1.91	0.200	"	2.00	95.3	80-120
Copper	37.2	0.400	"	40.0	93.0	80-120
Lead	18.5	0.200	"	20.0	92.6	80-120
Nickel	40.1	0.400	"	40.0	100	80-120
Silver	1.93	0.0200	"	2.00	96.7	80-120
Zinc	37.7	0.400	"	40.0	94.2	80-120
Selenium	3.92	0.260	"	4.00	98.1	80-120

Duplicate (BHD0846-DUP1)

Source: 2404150-01

Prepared: 04/23/24 Analyzed: 05/04/24

Arsenic	1.62	0.200	mg/kg dry	1.61	0.582	20
Barium	62.8	0.400	"	63.2	0.617	20
Cadmium	0.176	0.200	"	0.200	12.7	20
Copper	5.70	0.400	"	5.82	2.17	20
Lead	5.04	0.200	"	5.05	0.314	20
Nickel	3.56	0.400	"	3.54	0.688	20
Silver	0.0283	0.0200	"	0.0278	1.53	20
Zinc	23.0	0.400	"	23.1	0.646	20
Selenium	ND	0.260	"	ND		20

Summit Scientific

The results in this report apply to the samples analyzed in accordance with the chain of custody document. This analytical report must be reproduced in its entirety.



Tasman Geosciences
6855 W. 119th Ave.
Broomfield CO, 80020

Project: Noble - Sater CC18-18 TB

Project Number: UWRWE-3547-ABN
Project Manager: Jacob Whritenour

Reported:
05/20/24 12:07

Total Metals by EPA 6020B - Quality Control
Summit Scientific

Analyte	Reporting			Spike	Source		%REC		RPD		Notes
	Result	Limit	Units	Level	Result	%REC	Limits	RPD	Limit		

Batch BHD0846 - EPA 3050B

Matrix Spike (BHD0846-MS1)

Source: 2404150-01

Prepared: 04/23/24 Analyzed: 05/04/24

Arsenic	40.6	0.200	mg/kg dry	43.2	1.61	90.3	75-125				
Barium	105	0.400	"	43.2	63.2	96.0	75-125				
Cadmium	2.31	0.200	"	2.16	0.200	97.8	75-125				
Copper	47.7	0.400	"	43.2	5.82	97.0	75-125				
Lead	25.6	0.200	"	21.6	5.05	95.4	75-125				
Nickel	30.7	0.400	"	43.2	3.54	62.9	75-125				QM-07
Silver	2.10	0.0200	"	2.16	0.0278	96.0	75-125				
Zinc	67.4	0.400	"	43.2	23.1	103	75-125				
Selenium	3.91	0.260	"	4.32	ND	90.6	75-125				

Matrix Spike Dup (BHD0846-MSD1)

Source: 2404150-01

Prepared: 04/23/24 Analyzed: 05/04/24

Arsenic	40.0	0.200	mg/kg dry	43.2	1.61	89.0	75-125	1.36	25		
Barium	104	0.400	"	43.2	63.2	94.7	75-125	0.534	25		
Cadmium	2.31	0.200	"	2.16	0.200	98.0	75-125	0.112	25		
Copper	47.1	0.400	"	43.2	5.82	95.7	75-125	1.17	25		
Lead	25.6	0.200	"	21.6	5.05	95.2	75-125	0.142	25		
Nickel	31.3	0.400	"	43.2	3.54	64.3	75-125	2.01	25		QM-07
Silver	2.07	0.0200	"	2.16	0.0278	94.5	75-125	1.47	25		
Zinc	67.0	0.400	"	43.2	23.1	102	75-125	0.606	25		
Selenium	3.84	0.260	"	4.32	ND	89.0	75-125	1.75	25		

Post Spike (BHD0846-PS1)

Source: 2404150-01

Prepared: 04/23/24 Analyzed: 05/04/24

Arsenic	99.0		ug/l	100	3.68	95.3	75-125				
Barium	246		"	100	144	102	75-125				
Cadmium	5.56		"	5.00	0.457	102	75-125				
Copper	113		"	100	13.3	100	75-125				
Lead	60.7		"	50.0	11.5	98.4	75-125				
Nickel	75.8		"	100	8.06	67.7	75-125				QM-07
Silver	5.25		"	5.00	0.0635	104	75-125				
Zinc	156		"	100	52.8	103	75-125				
Selenium	10.0		"	10.0	0.161	98.6	75-125				

Summit Scientific

The results in this report apply to the samples analyzed in accordance with the chain of custody document. This analytical report must be reproduced in its entirety.



Tasman Geosciences
6855 W. 119th Ave.
Broomfield CO, 80020

Project: Noble - Sater CC18-18 TB
Project Number: UWRWE-3547-ABN
Project Manager: Jacob Whritenour

Reported:
05/20/24 12:07

Hexavalent Chromium by EPA Method 7196 - Quality Control
Summit Scientific

Analyte	Result	Reporting		Spike	Source		%REC		RPD		Notes
		Limit	Units	Level	Result	%REC	Limits	RPD	Limit		

Batch BHD0669 - 3060A Mod

Blank (BHD0669-BLK1)		Prepared & Analyzed: 04/19/24									
Chromium, Hexavalent	ND	0.30	mg/kg wet								
LCS (BHD0669-BS1)		Prepared & Analyzed: 04/19/24									
Chromium, Hexavalent	25.0	0.30	mg/kg wet	25.0	99.8	80-120					
Duplicate (BHD0669-DUP1)		Source: 2404150-01		Prepared & Analyzed: 04/19/24							
Chromium, Hexavalent	ND	0.30	mg/kg dry		ND					20	
Matrix Spike (BHD0669-MS1)		Source: 2404150-01		Prepared & Analyzed: 04/19/24							
Chromium, Hexavalent	26.3	0.30	mg/kg dry	27.4	ND	96.0	75-125				
Matrix Spike Dup (BHD0669-MSD1)		Source: 2404150-01		Prepared & Analyzed: 04/19/24							
Chromium, Hexavalent	26.3	0.30	mg/kg dry	27.4	ND	96.0	75-125	0.00		20	

Summit Scientific

The results in this report apply to the samples analyzed in accordance with the chain of custody document. This analytical report must be reproduced in its entirety.



Tasman Geosciences
6855 W. 119th Ave.
Broomfield CO, 80020

Project: Noble - Sater CC18-18 TB

Project Number: UWRWE-3547-ABN
Project Manager: Jacob Whritenour

Reported:
05/20/24 12:07

Soluble Nutrients by EPA 6020/USDA60 6(2) - Saturated Paste Extraction - Quality Control

Summit Scientific

Analyte	Result	Reporting		Spike Level	Source Result	%REC		RPD		Notes
		Limit	Units			%REC	Limits	RPD	Limit	

Batch BHD0906 - General Preparation

Blank (BHD0906-BLK1)

Prepared: 04/24/24 Analyzed: 05/09/24

Calcium	ND	0.0500	mg/L wet							
Magnesium	ND	0.0500	"							
Sodium	ND	0.0500	"							

LCS (BHD0906-BS1)

Prepared: 04/24/24 Analyzed: 05/09/24

Calcium	5.40	0.0500	mg/L wet	5.00		108	70-130			
Magnesium	5.33	0.0500	"	5.00		107	70-130			
Sodium	4.92	0.0500	"	5.00		98.4	70-130			

Summit Scientific

The results in this report apply to the samples analyzed in accordance with the chain of custody document. This analytical report must be reproduced in its entirety.



Tasman Geosciences
 6855 W. 119th Ave.
 Broomfield CO, 80020

Project: Noble - Sater CC18-18 TB

Project Number: UWRWE-3547-ABN
 Project Manager: Jacob Whritenour

Reported:
 05/20/24 12:07

Physical Parameters by APHA/ASTM/EPA Methods - Quality Control

Summit Scientific

Analyte	Result	Reporting		Spike	Source	%REC			RPD	Notes
		Limit	Units	Level	Result	%REC	Limits	RPD	Limit	

Batch BHD0476 - General Preparation

Duplicate (BHD0476-DUP1)

Source: 2404130-01

Prepared & Analyzed: 04/16/24

% Solids	87.8		%		87.6			0.283	20	
----------	------	--	---	--	------	--	--	-------	----	--

Summit Scientific

The results in this report apply to the samples analyzed in accordance with the chain of custody document. This analytical report must be reproduced in its entirety.



Tasman Geosciences
6855 W. 119th Ave.
Broomfield CO, 80020

Project: Noble - Sater CC18-18 TB

Project Number: UWRWE-3547-ABN
Project Manager: Jacob Whritenour

Reported:
05/20/24 12:07

Specific Conductance by EPA Method 120.1, Saturated Paste Extraction - Quality Control

Summit Scientific

Analyte	Result	Reporting		Spike Level	Source		%REC		RPD		Notes
		Limit	Units		Result	%REC	Limits	RPD	Limit		

Batch BHD0908 - General Preparation

Blank (BHD0908-BLK1)

Prepared: 04/24/24 Analyzed: 04/26/24

Specific Conductance (EC) ND 0.0100 mmhos/cm

LCS (BHD0908-BS1)

Prepared: 04/24/24 Analyzed: 04/26/24

Specific Conductance (EC) 0.152 0.0100 mmhos/cm 0.150 102 95-105

Duplicate (BHD0908-DUP1)

Source: 2404144-01

Prepared: 04/24/24 Analyzed: 04/26/24

Specific Conductance (EC) 0.0659 0.0100 mmhos/cm 0.0666 1.10 20

Summit Scientific

The results in this report apply to the samples analyzed in accordance with the chain of custody document. This analytical report must be reproduced in its entirety.



Tasman Geosciences
6855 W. 119th Ave.
Broomfield CO, 80020

Project: Noble - Sater CC18-18 TB

Project Number: UWRWE-3547-ABN
Project Manager: Jacob Whritenour

Reported:
05/20/24 12:07

Physical Parameters by APHA/ASTM/EPA Methods, Saturated Paste Extraction - Quality Control

Summit Scientific

Analyte	Result	Reporting		Spike	Source	%REC		RPD		Notes
		Limit	Units	Level	Result	%REC	Limits	RPD	Limit	

Batch BHD0907 - General Preparation

LCS (BHD0907-BS1)

Prepared: 04/24/24 Analyzed: 04/26/24

pH	9.23		pH Units	9.18		101	95-105			
----	------	--	----------	------	--	-----	--------	--	--	--

Duplicate (BHD0907-DUP1)

Source: 2404144-01

Prepared: 04/24/24 Analyzed: 04/26/24

pH	6.80		pH Units			6.89		1.31	20	
----	------	--	----------	--	--	------	--	------	----	--

Batch BHE0559 - General Preparation

LCS (BHE0559-BS1)

Prepared & Analyzed: 05/17/24

pH	9.22		pH Units	9.18		100	95-105			
----	------	--	----------	------	--	-----	--------	--	--	--

Duplicate (BHE0559-DUP1)

Source: 2403201-01

Prepared & Analyzed: 05/17/24

pH	9.05		pH Units			9.04		0.111	20	
----	------	--	----------	--	--	------	--	-------	----	--

Summit Scientific

The results in this report apply to the samples analyzed in accordance with the chain of custody document. This analytical report must be reproduced in its entirety.



Tasman Geosciences
6855 W. 119th Ave.
Broomfield CO, 80020

Project: Noble - Sater CC18-18 TB

Project Number: UWRWE-3547-ABN

Project Manager: Jacob Whritenour

Reported:
05/20/24 12:07

Notes and Definitions

- QM-07 The spike recovery was outside acceptance limits for the MS and/or MSD. The batch was accepted based on acceptable LCS/LCSD recovery.
- I-04 Sample was analyzed out of recommended holding time per clients request.
- DET Analyte DETECTED
- ND Analyte NOT DETECTED at or above the reporting limit
- NR Not Reported
- dry Sample results reported on a dry weight basis
- RPD Relative Percent Difference