

STATE OF COLORADO  
OIL AND GAS CONSERVATION COMMISSION  
DEPARTMENT OF NATURAL RESOURCES

SUBMIT ORIGINAL AND 1 COPY



00207199

FOR OFFICE USE ONLY			
ET	FE	UC	SE

5. FEDERAL/INDIAN OR STATE LEASE NO.

**SUNDRY NOTICES AND REPORTS ON WELLS**

(Do not use this form for proposals to drill or to deepen or plug back to a different reservoir.  
Use "APPLICATION FOR PERMIT—" for such proposals.)

1. <input checked="" type="checkbox"/> OIL WELL <input type="checkbox"/> GAS WELL <input type="checkbox"/> COALBED METHANE <input type="checkbox"/> INJECTION WELL <input type="checkbox"/> OTHER			6. PERMIT NO. 91-8
2. NAME OF OPERATOR Francis Energy, Inc.			7. API NO. 05-123-14877
3. ADDRESS OF OPERATOR 660 "O" Street			8. WELL NAME Schafter
CITY Greeley,	STATE CO.	ZIP CODE 80631	9. WELL NUMBER 2
4. LOCATION OF WELL (Report location clearly and in accordance with any State requirements. See also space 17 below.) At surface 1911' FSL, 2151' FEL At proposed prod. zone Same			10. FIELD OR WILDCAT Eaton
12. COUNTY Weld			11. QTR. QTR. SEC., T.R. AND MERIDIAN NWSE Sec. 8-T6N-R65W, 6th. P.M.

Check Appropriate Box To Indicate Nature of Notice, Report or Notification

13A. NOTICE OF INTENTION TO:

- ☐ PLUG AND ABANDON
- ☐ MULTIPLE COMPLETION
- ☐ COMMINGLE ZONES
- ☐ FRACTURE TREAT
- ☐ REPAIR WELL
- ☐ OTHER

13B. SUBSEQUENT REPORT OF:

- ☐ FINAL PLUG AND ABANDONMENT (SUBMIT 3RD PARTY CEMENT VERIFICATION AND JOB LOG)
- ☐ ABANDONED LOCATION (WELL NEVER DRILLED - SITE MUST BE RESTORED WITHIN 6 MONTHS)
- ☐ REPAIRED WELL
- ☐ OTHER

\*Use Form 5 - Well Completion or Recompletion Report and Log for subsequent report of Multiple/Commingle Completions and Recompletions

13C. NOTIFICATION OF:

- ☐ SHUT-IN; TEMPORARILY ABANDONED (DATE \_\_\_\_\_) (REQUIRED EVERY 6 MONTHS)
- ☐ PRODUCTION RESUMED (DATE \_\_\_\_\_)
- ☒ LOCATION CHANGE (SUBMIT NEW PLAT)
- ☐ WELL NAME CHANGE
- ☐ OTHER

14. DESCRIBE PROPOSED OR COMPLETED OPERATIONS ON THIS FORM (Clearly state all pertinent details, and give pertinent dates, including estimated date of starting any proposed work. If well is directionally drilled, give subsurface locations and measured and true vertical depths for all markers and zones pertinent

15. DATE OF WORK \_\_\_\_\_

Please note, as per your request, location change as per attached plat. Original location was 1980' FSL, 1980' FEL, new location is as stated above.

RECEIVED

20 1991

GASCONS.COMM

16. I hereby certify that the foregoing is true and correct

SIGNED Sam Cady TELEPHONE NO. (303) 352-8125

NAME (PRINT) Sam Cady TITLE Technician DATE 2-21-91

(This space for Federal or State office use)

APPROVED R. T. Sible TITLE Engineer DATE 3-25-91

CONDITIONS OF APPROVAL, IF ANY:



**Holloway & Holloway, Inc.**  
2721 19th St. Dr. #5  
Greeley, CO 80631  
(303) 867-3715  
(303) 352-5852

**R. 65W**



**RECEIVED**

**FEB 25 1991**

**COLO. OIL & GAS CONS. COMM.**

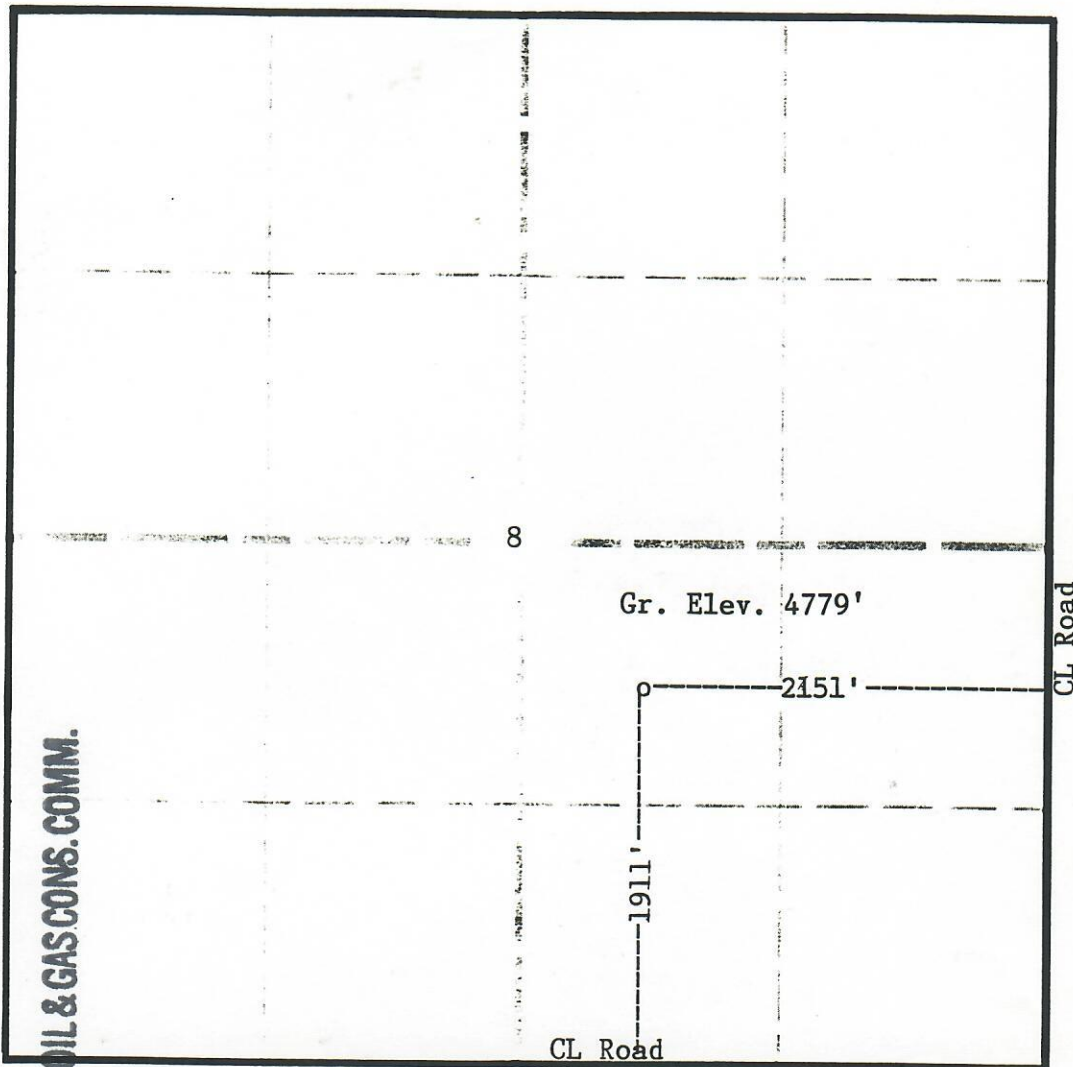

**T. 6 N**

**Scale - - - 1" = 1000'**

In accordance with a request from Francis Energy  
the Undersigned has  
determined the location of the Schafter No.2 well  
to be 2151' FEL and 1911' FSL as co-ordinates  
Section 8 Township 6N Range 65W of the 6th principal Meridian  
Weld County, Colorado.

I hereby certify,  
that this oil and/or gas well location certificate was prepared for Francis Energy  
that it is not a land survey plat or improvement survey plat, and that it is not to be relied upon for the  
establishment of fence, building or other future improvement lines.

Date 12-19-90

**Holloway & Holloway, Inc.**  
States of  
Colorado, Nebraska, Wyoming