



FIELD TICKET #

5854

DATE 4-20-06

TRUCK # 7-4

SERVICE ABANDONMENT

15581 Hwy 14 • P.O. Box 447 • Sterling, CO 80751  
970-526-1084  
12610 WCR 251/2 • Fort Lupton, CO 80621  
970-785-0158

EDDIE BATES

GUTHRIE

2-8

**CUSTOMER**

**LEASE**

WELL#

ADDRESS

ADAMS

COLO

COUNTY

STATE

CITY

### LEGAL DESCRIPTION

SECTION

TOWNSHIP

RANGE

STATE

ZIP

ORDERED BY

## TRUCK OPERATOR

WITNESSED BY

EDDIE BATES

Chuck Briggs

[illegible]

I CERTIFY THAT THE ABOVE MATERIALS OR SERVICES HAVE BEEN RECEIVED,  
THAT THE BASIS FOR CHARGES IS CORRECTLY STATED, AND THAT I AM AUTHORIZED  
TO SIGN THIS MEMORANDUM AS THE AGENT OF OWNER OR THE CONTRACTOR.

CHARGES ARE SUBJECT TO  
CORRECTIONS BY OUR INVOICING  
DEPARTMENT IN ACCORDANCE WITH  
LATEST PRICE SCHEDULES AND THE  
ADDITION OF APPLICABLE STATE AND  
LOCAL SALES/USE TAX IF NOT LISTED  
ABOVE

WHITE - ACCOUNTING  
GOLD - CUSTOMER  
CANARY - INVOICE  
PINK - FIELD

AGENT OF OWNER  
OR CONTRACTOR



WHITE - ACCOUNTING  
GOLD - CUSTOMER  
CANARY - INVOICE  
PINK - FIELD





EDDIE BATES

BRIDGE PLUG DEPTH CONTROL LOG  
PLUG AT 1030

Database File: guth8.db  
Dataset Pathname: pass1  
Presentation Format: ccl  
Dataset Creation: Fri Jun 30 10:00:11 2006 by Log 6.1  
Charted by: Depth in Feet scaled 1:240

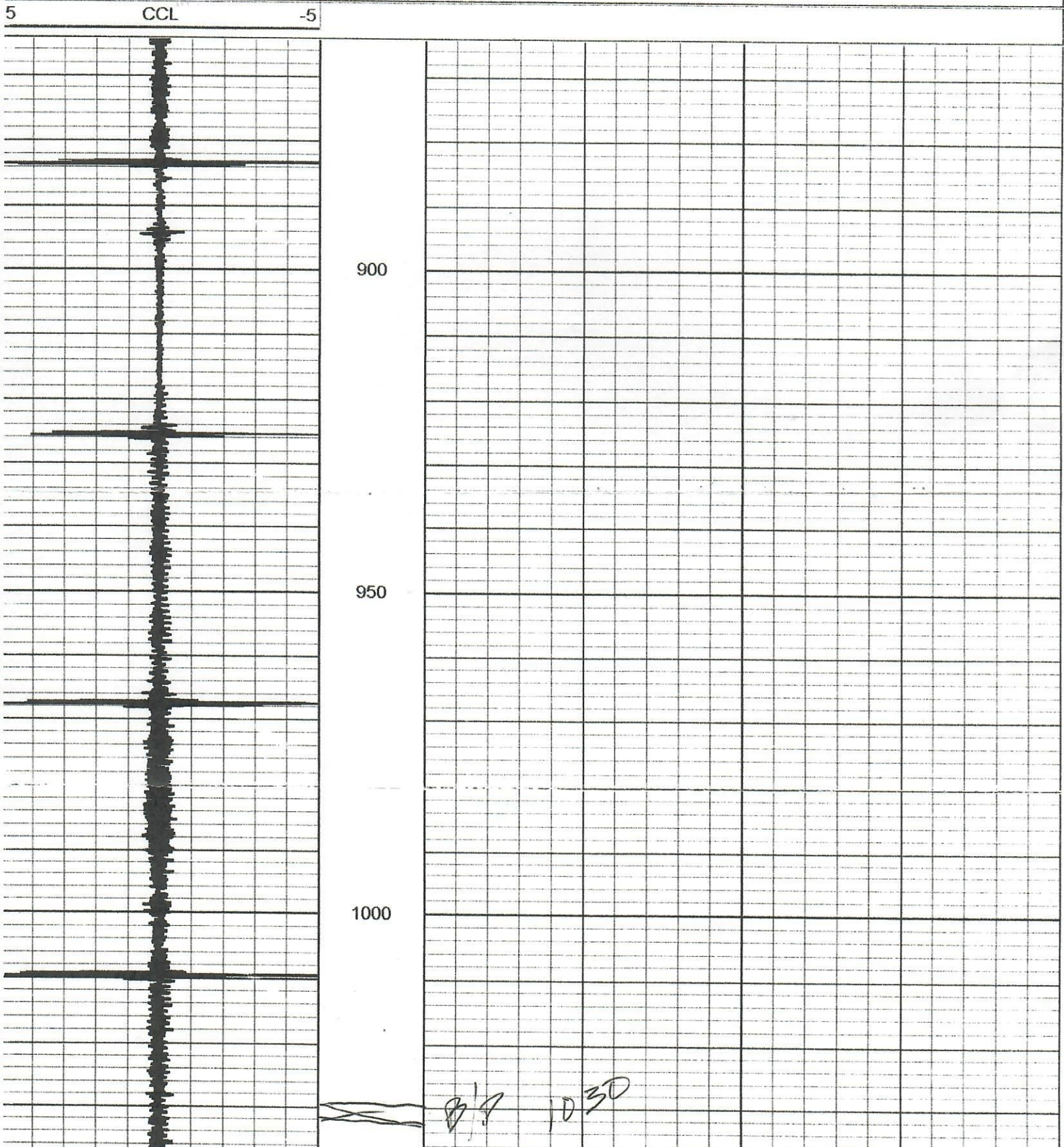



Database File: guth8.db  
Dataset Pathname: pass3  
Presentation Format: ccl  
Dataset Creation: Fri Jun 30 10:30:32 2006 by Log 6.1  
Charted by: Depth in Feet scaled 1:240

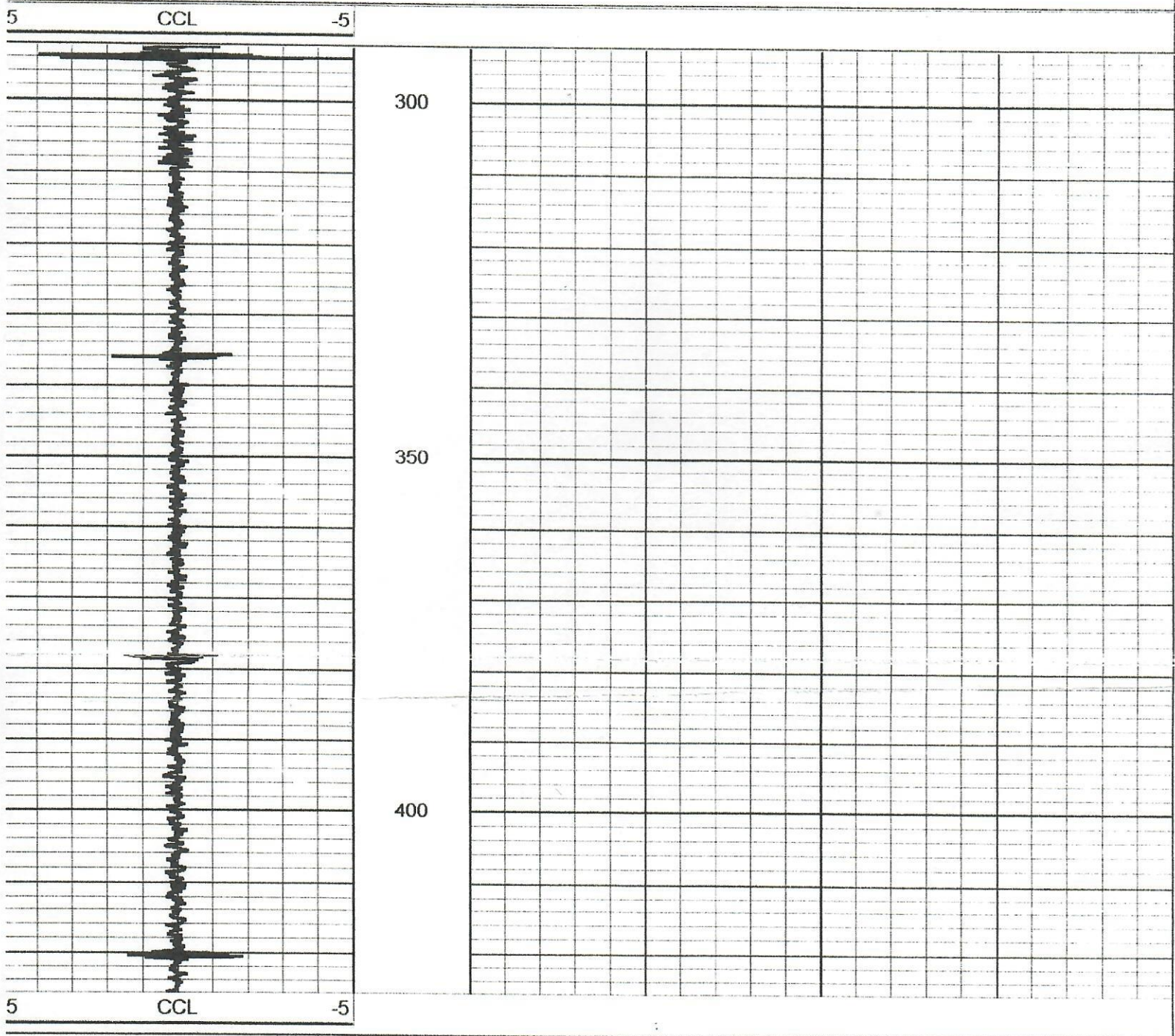

Database File: guth8.db  
Dataset Pathname: pass5  
Presentation Format: ccl  
Dataset Creation: Fri Jun 30 10:34:08 2006 by Log 6.1  
Charted by: Depth in Feet scaled 1:240

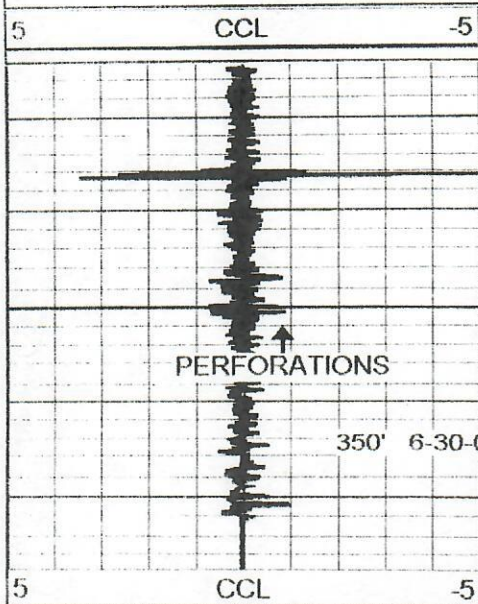

350