

# Field Inspection Photos

Date: 07/09/2024

Operator: KERR MCGEE OIL & GAS ONSHORE LP -  
47120

Location ID: 305848

Inspection Document #: 708201403

Weld County, CO



**COLORADO**  
Energy & Carbon Management  
Commission  
Department of Natural Resources

Inspection Photos  
Location Name: Warner 4-18  
Location ID: 305848



**Photo 1.** Undesirable vegetation (kochia) observed near the Warner 4-18 (API 123-23565).

Inspection Photos  
Location Name: Warner 4-18  
Location ID: 305848



**Photo 2.** Facing southeast near the wellhead; see comments in Photo 1.

Inspection Photos  
Location Name: Warner 4-18  
Location ID: 305848



**Photo 3.** Photo taken east of wellhead. Non-uniform vegetation cover observed near one of the flowline potholes.

Inspection Photos  
Location Name: Warner 4-18  
Location ID: 305848



**Photo 4.** Subsidence and undesirable vegetation (kochia) observed near one of the flowline potholes.



**Photo 5.** Non-uniform vegetation cover and undesirable vegetation (kochia) observed near one of the flowline potholes.

Inspection Photos  
Location Name: Warner 4-18  
Location ID: 305848



**Photo 6.** Subsidence, non-uniform vegetation cover and undesirable vegetation (kochia) observed at one of the flowline potholes.



7/9/24, 12:22 PM  
120° SE  
ECMC

**Photo 7.** Undesirable vegetation (kochia) observed at one of the flowline potholes.

Inspection Photos  
Location Name: Warner 4-18  
Location ID: 305848



**Photo 8.** Subsidence observed at one of the flowline potholes.

Inspection Photos  
Location Name: Warner 4-18  
Location ID: 305848



**Photo 9.** Subsidence observed at one of the flowline potholes.

Inspection Photos  
Location Name: Warner 4-18  
Location ID: 305848



**Photo 10.** Undesirable vegetation (kochia) observed near one of the flowline potholes.

Inspection Photos  
Location Name: Warner 4-18  
Location ID: 305848

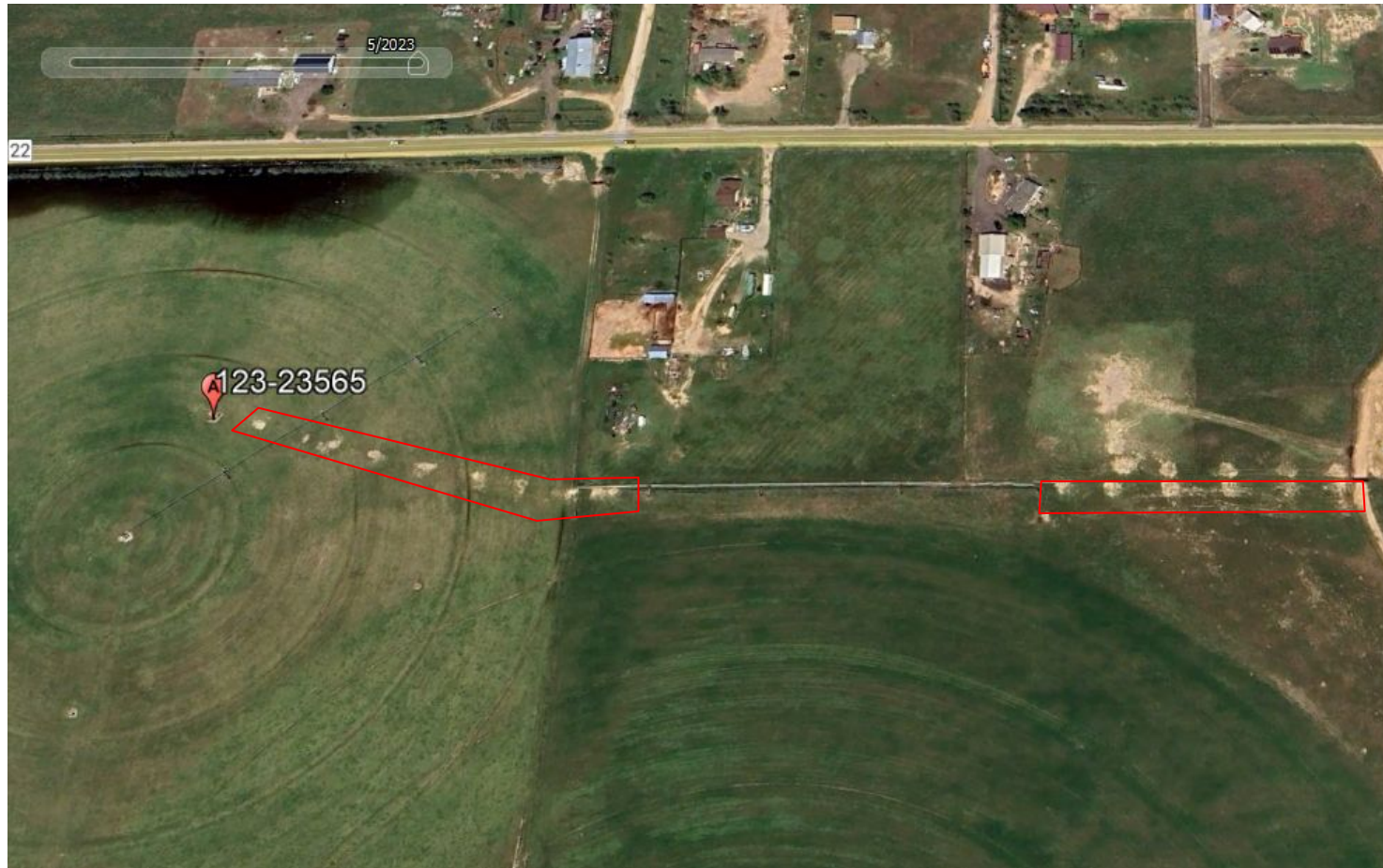

**Photo 11.** Google Earth aerial imagery taken circa (05/2023) illustrating flowline potholes (red outline) and evidence of non-uniform vegetation cover.