

GLADE
WILDLIFE HABITAT DRAWING

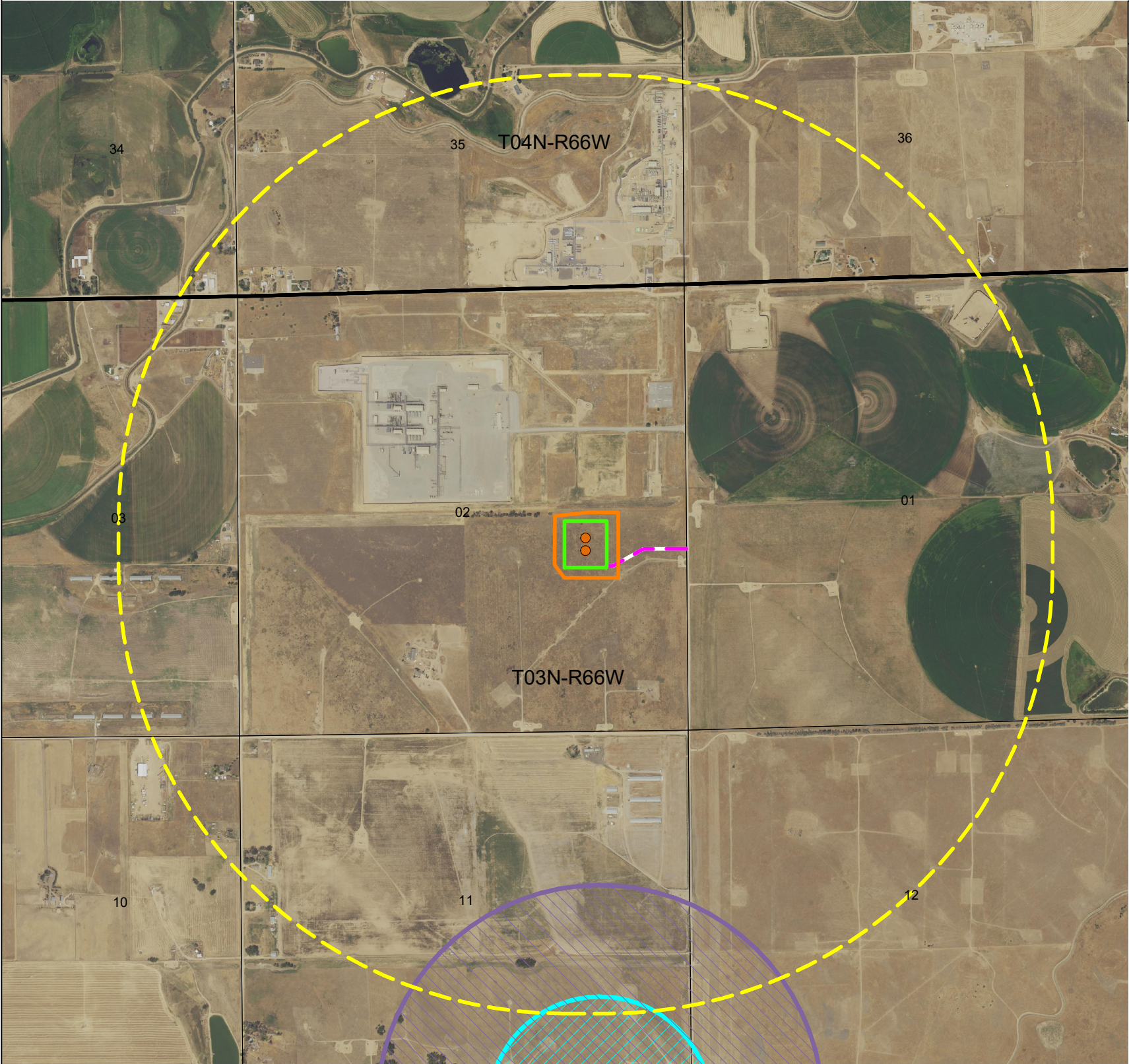

WILDLIFE HABITAT: (AS MEASURED FROM THE PROPOSED WORKING PAD SURFACE)	
BALD EAGLE ACTIVE NEST SITE HALF MILE BUFFER	±3760' S
BALD EAGLE ACTIVE NEST SITE QUARTER MILE BUFFER	±5080' S

DISTURBED AREAS: (AMOUNT OF DISTURBED ACREAGE WITHIN THE HIGH PRIORITY HABITAT)	
PROPOSED ACCESS ROAD:	0.0
PROPOSED OIL & GAS LOCATION:	0.0
TOTAL:	0.0

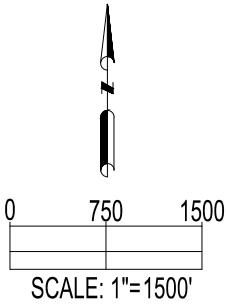

DISCLAIMER:
THIS PLOT DOES NOT REPRESENT A MONUMENTED LAND SURVEY AND SHOULD NOT BE RELIED UPON TO DETERMINE BOUNDARY LINES.
PROPERTY OWNERSHIP OR OTHER PROPERTY INTERESTS. PARCEL LINES, IF DEPICTED HAVE NOT BEEN FIELD VERIFIED AND MAY BE BASED
UPON PUBLICLY AVAILABLE DATA THAT ALSO HAS NOT BEEN INDEPENDENTLY VERIFIED.

8620 Wolff Court
Westminster, CO 80031
(303) 928-7128
www.ascentgeomatics.com

FIELD DATE: 12-03-23	DRAWING DATE: 01-18-24
DRAWN BY: KS	CHECKED BY: HJL

SITE NAME: GLADE	DATA SOURCE: AERIAL IMAGERY: NAIP 2021 WILDLIFE HABITAT: ECMC
SURFACE LOCATION: NE 1/4 SE 1/4 SEC. 2, T3N, R66W, 6TH P.M. WELD COUNTY, COLORADO	PUBLICLY AVAILABLE DATA SOURCES HAVE NOT BEEN INDEPENDENTLY VERIFIED BY ASCENT.

LEGEND:

- = PROPOSED WELL
- = SECTION LINE
- = TOWNSHIP LINE
- = PROPOSED ACCESS ROAD
- = 5280' BUFFER FROM WPS
- = DEEP GEOTHERMAL LOCATION
- = WORKING PAD SURFACE
- = HIGH PRIORITY HABITAT -
BALD EAGLE ACTIVE NEST SITE HALF MILE BUFFER
- = HIGH PRIORITY HABITAT -
BALD EAGLE ACTIVE NEST SITE QUARTER MILE BUFFER

PREPARED FOR: