

GLADE  
LOCATION PICTURES

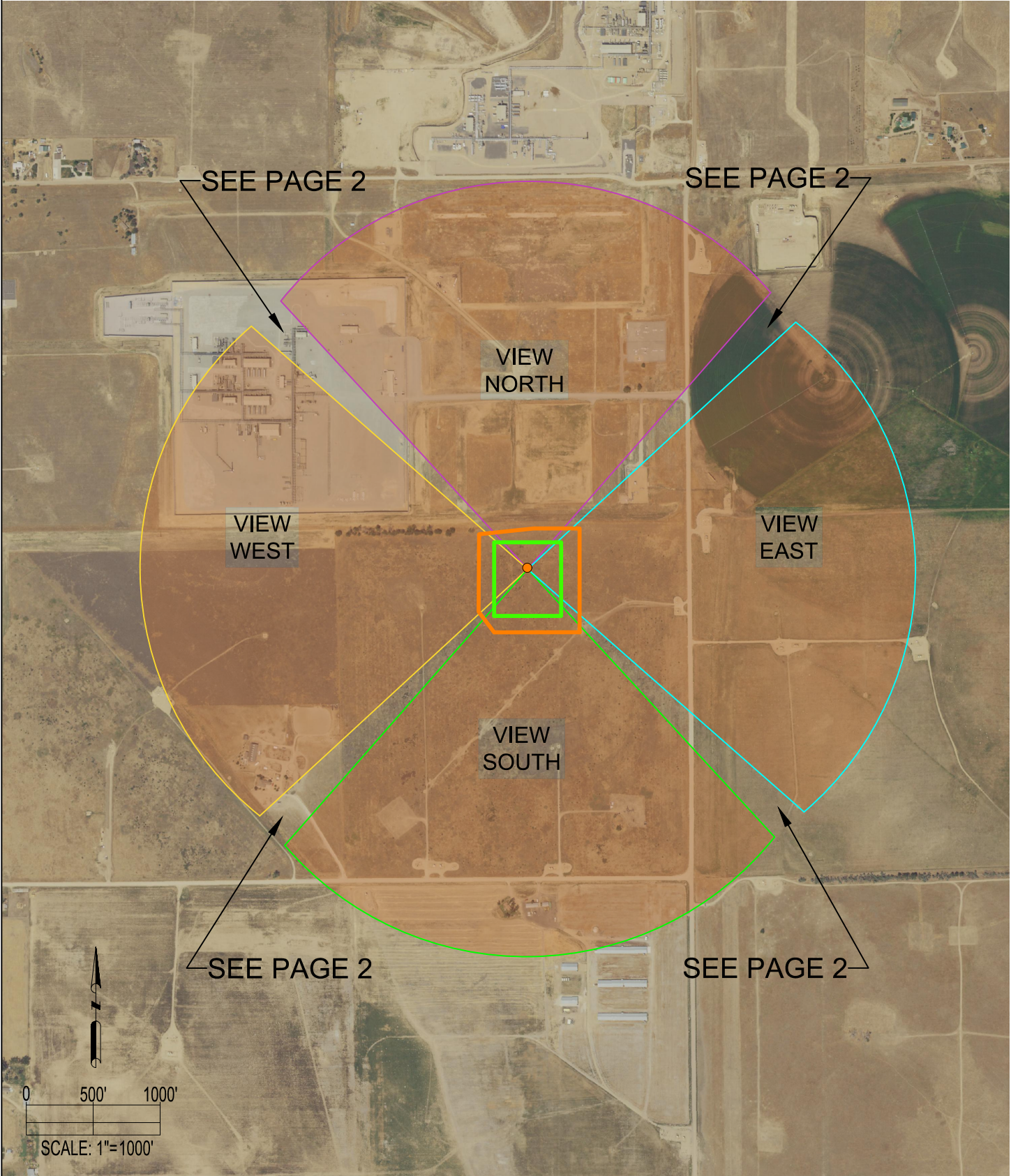

LOCATION PICTURES:

VIEW NORTH



VIEW EAST



VIEW SOUTH



VIEW WEST



ALL PHOTOS WERE TAKEN ON 10-17-23.  
REFERENCE POINT PHOTOS WERE TAKEN FROM THE PROPOSED GLADE NORTH LOCATION.

REFERENCE POINT

\*\* ● \*\*

LAT: 40.253073° N  
LONG: 104.739141° W  
ELEVATION: 4897'  
2324' FSL & 1193' FEL  
PDOP: 1.6  
GPS OPERATOR: JOSH MCCRAKEN

DISCLAIMER:  
THIS PLOT DOES NOT REPRESENT A MONUMENTED LAND SURVEY AND SHOULD NOT BE RELIED UPON TO DETERMINE BOUNDARY LINES.  
PROPERTY OWNERSHIP OR OTHER PROPERTY INTERESTS, IF DEPICTED HAVE NOT BEEN FIELD VERIFIED AND MAY BE BASED  
UPON PUBLICLY AVAILABLE DATA THAT ALSO HAS NOT BEEN INDEPENDENTLY VERIFIED.

LEGEND:

- = REFERENCE POINT
- = DEEP GEOTHERMAL LOCATION
- = WORKING PAD SURFACE
- = FIELD OF VIEW - NORTH
- = FIELD OF VIEW - WEST
- = FIELD OF VIEW - EAST
- = FIELD OF VIEW - SOUTH



GLADE  
LOCATION PICTURES

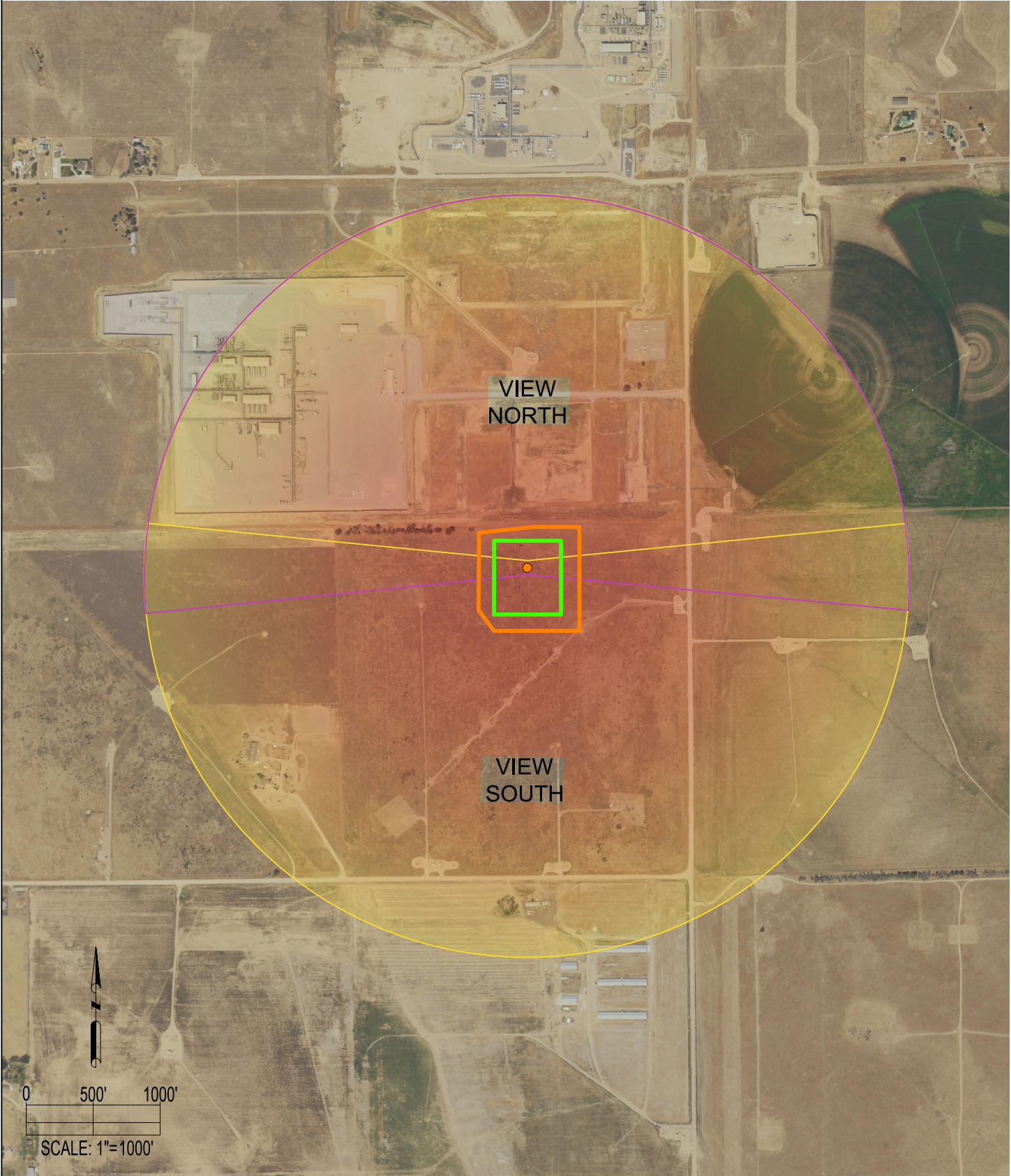

LOCATION PICTURES:

NORTH VIEW (PANORAMIC)



SOUTH VIEW (PANORAMIC)



ALL PHOTOS WERE TAKEN ON 10-17-23.  
REFERENCE POINT PHOTOS WERE TAKEN FROM THE PROPOSED GLADE NORTH LOCATION.

REFERENCE POINT



LAT: 40.253073° N  
LONG: 104.739141° W  
ELEVATION: 4897'  
2324' FSL & 1193' FEL  
PDOP: 1.6  
GPS OPERATOR: JOSH MCCRAKEN

DISCLAIMER:  
THIS PLOT DOES NOT REPRESENT A MONUMENTED LAND SURVEY AND SHOULD NOT BE RELIED UPON TO DETERMINE BOUNDARY LINES.  
PROPERTY OWNERSHIP OR OTHER PROPERTY INTERESTS, IF DEPICTED HAVE NOT BEEN FIELD VERIFIED AND MAY BE BASED  
UPON PUBLICLY AVAILABLE DATA THAT ALSO HAS NOT BEEN INDEPENDENTLY VERIFIED.

LEGEND:



= REFERENCE POINT



= FIELD OF VIEW - NORTH



= FIELD OF VIEW - SOUTH



= DEEP GEOTHERMAL LOCATION



= WORKING PAD SURFACE