

GLADE
HYDROLOGY MAP

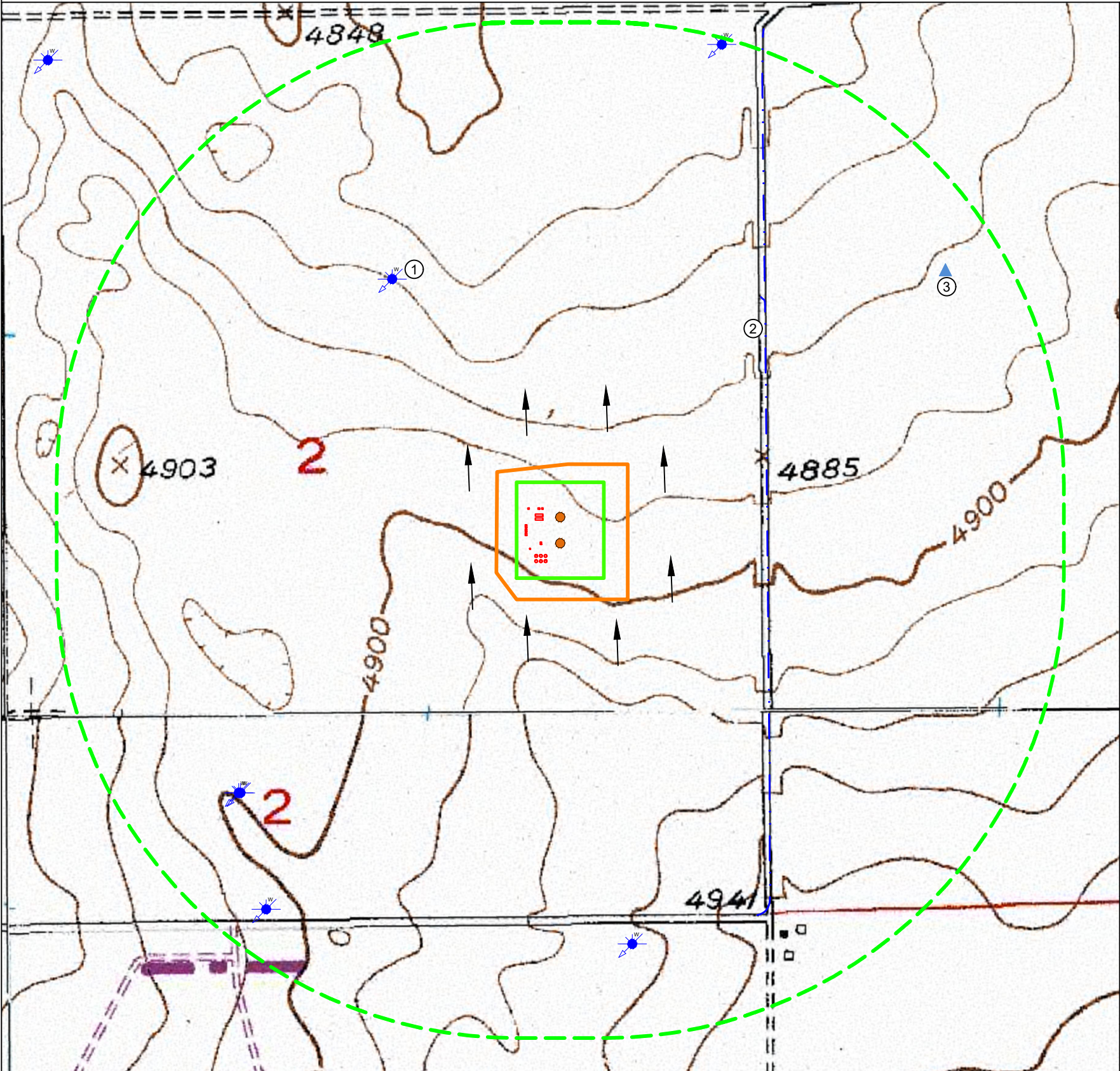

IMPROVEMENTS:
(AS MEASURED FROM THE PROPOSED WORKING PAD SURFACE)

1. WATER WELL:	±1367' NW, ±2008' SW, ±2016' SW, ±2106' S, ±2383' SW, ±2602' NE
2. DITCH:	±935' E, ±1480' NE
3. PIVOT POINT:	±2309' NE

THERE ARE NO PUBLIC WATER SYSTEMS FACILITIES, PWS INTAKES <15 MILES UPSTREAM, OR RULE 411 BUFFER ZONES WITHIN THE 2,640' RADIUS

NEAREST WATER WELL INFO:
(AS MEASURED FROM THE NEAREST EDGE OF THE PROPOSED WORKING PAD SURFACE)

PERMIT #	RECEIPT #	STATIC WATER LEVEL	DISTANCE/DIRECTION
313746-	3691551	68	±1367' NW

NEAREST SURFACE WATER FEATURE:
(AS MEASURED FROM THE NEAREST EDGE OF THE PROPOSED WORKING PAD SURFACE)

SURFACE WATER (DITCH)	±935' E
-----------------------	---------

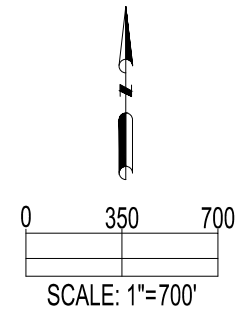

DATA SOURCE:
TOPO MAP: USGS
WATER WELLS: COLORADO DWR
NHD: USGS
WETLANDS: USFWS
FLOODPLAINS: FEMA
PWS/RULE 411 BUFFERS: ECMC/CDPHE

PUBLICLY AVAILABLE DATA SOURCES HAVE NOT BEEN INDEPENDENTLY VERIFIED BY ASCENT.

DISCLAIMER:
THIS PLOT DOES NOT REPRESENT A MONUMENTED LAND SURVEY AND SHOULD NOT BE RELIED UPON TO DETERMINE BOUNDARY LINES, PROPERTY OWNERSHIP OR OTHER PROPERTY INTERESTS. PARCEL LINES, IF DEPICTED HAVE NOT BEEN FIELD VERIFIED AND MAY BE BASED UPON PUBLICLY AVAILABLE DATA THAT ALSO HAS NOT BEEN INDEPENDENTLY VERIFIED.



FIELD
DATE:
12-03-23

DRAWING
DATE:
02-02-24

DRAWN BY:
HJL

CHECKED BY:
CSG

SITE NAME:
GLADE
SURFACE LOCATION:
NE 1/4 SE 1/4 SEC. 2, T3N, R66W, 6TH P.M.
WELD COUNTY, COLORADO

LEGEND:

- = PROPOSED WELL
- = WATER WELL
- = PIVOT POINT
- = FLOW DIRECTION
- = DITCH

- = 2640' BUFFER FROM WPS
- = WORKING PAD SURFACE
- = DEEP GEOTHERMAL LOCATION
- = PROPOSED FACILITY

PREPARED FOR:

