



Lat40°, Inc. 6250 W. 10th Street, Unit 2, Greeley, CO 970-515-5294

PLUGGED AND ABANDONED WELL EXHIBIT

WASS #3

SECTION: 25
TOWNSHIP: 5N
RANGE: 66W
6TH. P.M.
WELD COUNTY, CO

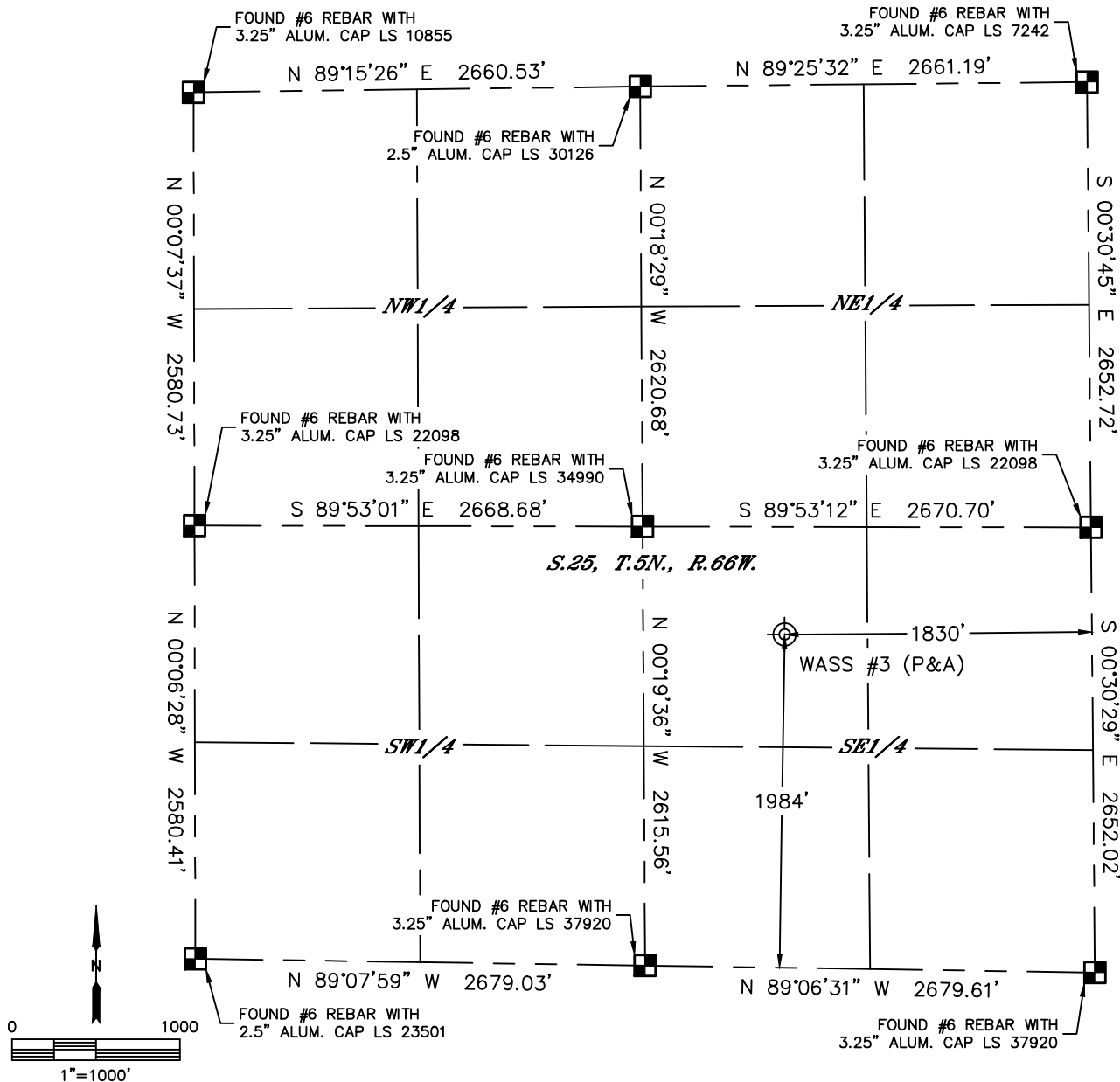

CLIENT: CHEVRON ROCKIES BUSINESS UNIT					LANDMAN: KATE MCCRIMMON				
INSTRUMENT OPERATOR: CASEY KOHOUT					SURVEY DATE: 5/6/2024		SURFACE USE: SUBDIVISION		
SHL FOOTAGE			SHL LAT °	SHL LONG °	SHL PDOP	SHL ELEV (FT.)	SHL 1/4/1/4	SHL S-T-R	
1984	FSL	1830	FEL	40.36855	-104.72230	1.0	4709	NWSE	25-5-66
DESCRIPTION: FOUND 4.5' TALL CAPPED STEEL PIPE. STEEL PIPE IS 9" IN DIAMETER.									

NOTE:

- 1) Bearings shown are Grid Bearings of the Colorado State Plane Coordinate System, North Zone, North American Datum 1983. The lineal dimensions as contained herein are based upon the "U.S. Survey Foot."
- 2) Distances to section lines measured at 90 degrees from said section lines.
- 3) Ground elevations are based on an observed GPS elevation (NAVD 1988 DATUM).
- 4) Latitude and Longitude shown are (NAD 83 DATUM).
- 5) Sectional data as shown hereon is from previous surveys and was not verified for this P&A Exhibit.
- 6) This map does not represent a boundary survey.

LEGEND

- = ALIQUOT MONUMENT AS DESCRIBED
- = CALCULATED POSITION
- ⊙ = ABANDONED WELL

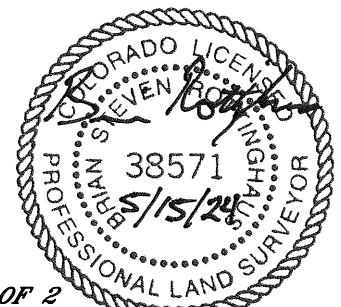

SHEET 1 OF 2

Brian S. Rottinghaus—On behalf of Lat40°, Inc.
Colorado Licensed Professional Land Surveyor No. 38571
DATE: 5/15/2024
PROJECT#: 2024139



Lat40°, Inc. 6250 W. 10th Street, Unit 2, Greeley, CO 970-515-5294

PLUGGED AND ABANDONED WELL EXHIBIT

WASS #3

SECTION: 25
TOWNSHIP: 5N
RANGE: 66W
6TH. P.M.
WELD COUNTY, CO
DATE: 5/6/2024



VIEW NORTH



VIEW WEST



VIEW EAST



VIEW SOUTH