

Ruiz, Lorena

From: Carol Kauffman <cmkauff@rtebb.net>
Sent: Tuesday, July 2, 2024 9:30 AM
To: Myhr, Scott J
Subject: [EXTERNAL] Re: WRIGHT 1 RE-ENTRY

WARNING - This message is from an EXTERNAL SENDER - be CAUTIOUS, particularly with links and attachments.

Scott,

You have permission to bring in the rigging unit in on the property.

Carol Kauffman

On 7/1/2024 1:12 PM, Myhr, Scott J wrote:

Hi Carol,

The team was able to locate the Wright 1 well North of your house. The map below shows how the team would access the well. They did say there is a water line that crosses the access route. Normally a ramped culvert would be installed over the line and removed when the work is completed. The rig will need about 2 acres of space to safely operate. The team would like to bring the well back to surface as early as June 11th. Let me know if you have any other questions and If you are ok with the work a return email stating that we are good to enter the property and re-plug the well.

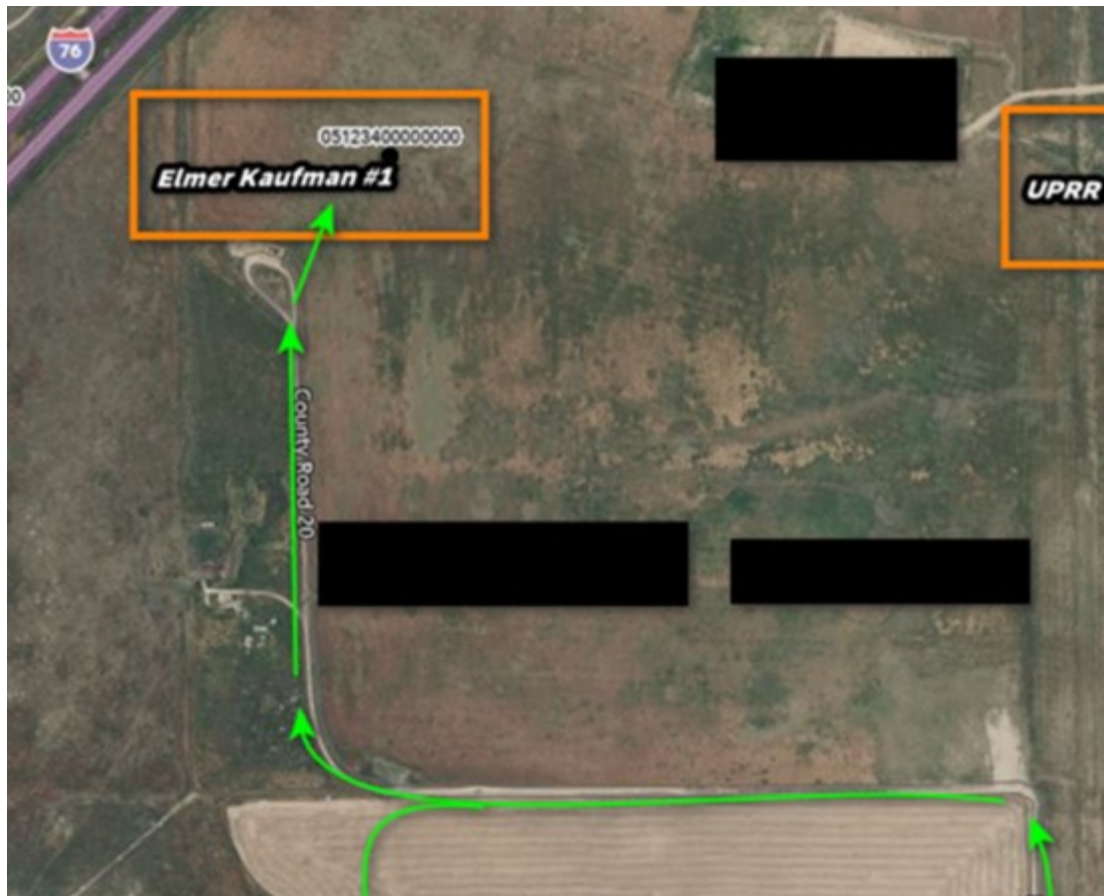

Thank you,

Scott Myhr

Land Negotiator | Rockies Surface Land

OCCIDENTAL PETROLEUM CORPORATION | 1099 18th Street, Suite 700, Denver CO 80202 | Office: TBD | Mobile: 303-931-5537



Virus-free. www.avg.com